

TECHNICAL MANUAL

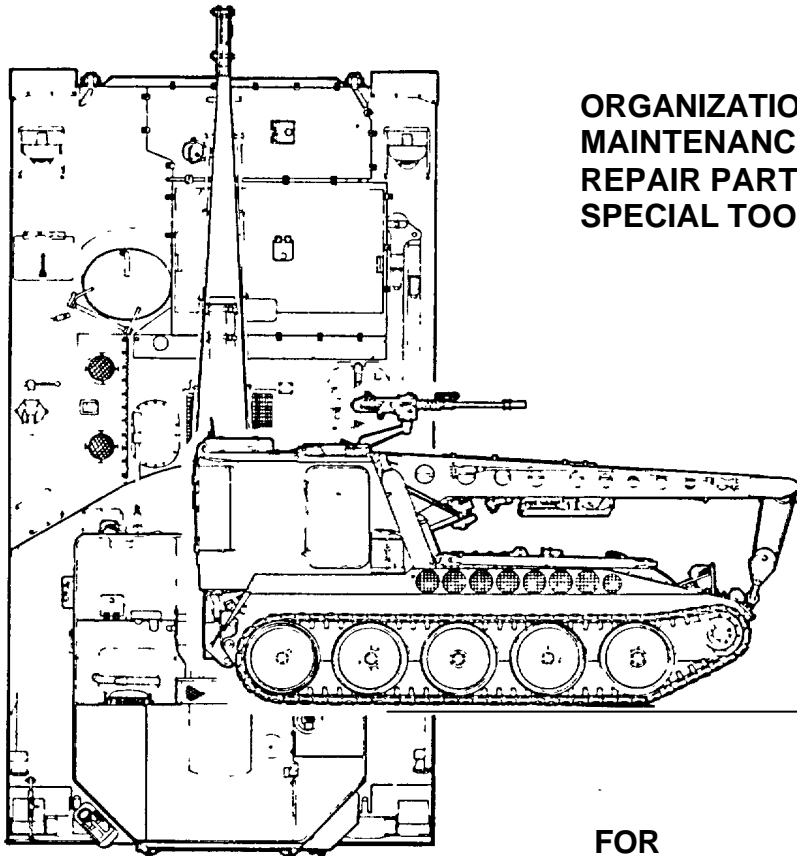

ORGANIZATIONAL
MAINTENANCE
REPAIR PARTS AND
SPECIAL TOOLS LIST

FOR

RECOVERY VEHICLE,
FULL TRACKED:
LIGHT, ARMORED, M578
(NSN 2350-00-439-6242)

PART I
HULL AND RELATED COMPONENTS
PART II
CRANE (CAB) COMPONENTS

HEADQUARTERS, DEPARTMENT OF THE ARMY
15 APRIL 1982

CHANGE
NO. 1

HEADQUARTERS
DEPARTMENT OF THE ARMY
Washington D.C., 29 June 1990

ORGANIZATIONAL MAINTENANCE
REPAIR PARTS AND SPECIAL TOOLS LIST
FOR

RECOVERY VEHICLE, FULL TRACKED:
LIGHT, ARMORED, M578
(NSN 2350-00-439-6242)

PART I
HULL AND RELATED COMPONENTS

PART II
CRANE (CAB) COMPONENTS

CURRENT AS OF 31 JULY 1989

TM 9-2350-238-20P, 15 April 1982, is changed as follows:

1. Remove old pages and insert new pages indicated below.
2. New or changed material is indicated by a vertical bar in the margin of the page.
3. Added illustrations are indicated by a vertical bar in the margin of the page.
4. Revised illustrations are indicated by a miniature pointing hand.

Remove pages

65 through 72
77 through 84
87 and 88
329 through 367(368 blank)
415 through 418
469 through 479

Insert pages

65 through 72
77 through 84
87 and 88
329 through 367 (368 blank)
415 through 418
469 through 479 (480 blank)

File this change sheet in back of the publication for reference purposes.

By Order of the Secretary of the Army:

CARL E. VUONO
General, United States Army
Chief of Staff

Official:

WILLIAM J. MEEHAN II
Brigadier General, United States Army
The Adjutant General

DISTRIBUTION: To be distributed in accordance with DA Form 12-37E, (Block 929), Unit Maintenance Requirements for TM 9-2350-238-20P.

**ORGANIZATIONAL MAINTENANCE
REPAIR PARTS AND SPECIAL TOOLS LIST**

FOR

RECOVERY VEHICLE, FULL TRACKED:

LIGHT, ARMORED, M578

(NSN 2350-00-439-6242)

REPORTING OF ERRORS

You can help improve this manual. If you find any mistake or if you know of a way to improve the procedures, please let us know. Mail your letter, DA Form 2028 (Recommended Changes to Publications and Blank Forms), or DA Form 2028-2 located in the back of this manual direct to: Commander, US Army Armament Materiel Readiness Command, ATTN: DRSAR-MAS, Rock Island, IL 61299. A reply will be furnished to you.

	Page	Illus. Figure
Section I. INTRODUCTION	1 - 4	
PART I HULL AND RELATED COMPONENTS		
II. REPAIR PARTS LIST (Part I)	7	
Group 01 Engine		
0100 Engine Mount	7	1
0105 Rocker Cover	8	2
0106 Oil Filter Assembly - 5126546	10, 11	3
0106 Oil Cooler	12	4
0106 Crankcase Engine Breather.....	13	5
0106 Oil Level Gage.....	14	6
0106 Oil Pan.....	15	7
0106 External Oil Lines and Fittings (upper engine).....	16, 17	8
0106 External Oil Lines and Fittings (lower engine), and scavenger reservoir.....	18, 19	9
03 Fuel		
0302 Fuel Pump.....	20	10
0302 Fuel Lines	21	11
0304 Engine Air Cleaner System.....	22,23	12
0304 Engine Intake Air Ducts.....	24	13
0305 Turbocharger Lines and Fittings.....	25	14

*This manual supersedes TM 9-2350-238-20P, 13 April 1972.

	Page	Illus. Figure
0305 Turbocharger Regulator	26	15
0305 Turbocharger Air Intake Ducts	27	16
0305 Engine Blower Air Intake Duct	28	17
0306 Fabric fuel cells installation	29	18
0306 Fuel lines and fittings (low pressure) couplings to engine.....	30, 31	19
0306 Fuel lines and fittings (low pressure) couplings to fuel cells.....	32, 33	20
0309 Fuel strainer and filter (primary)	34, 35	21
0309 Fuel strainer and filter (secondary).....	36, 37	22
0311 Fuel and purge-and-prime lines and fittings	38	23
0312 Throttle and accelerator controls and linkage (driver's compartment).....	39	24
0312 Throttle and accelerator controls and linkage (engine compartment).....	40, 41	25
Group 04 Exhaust		
0401 Exhaust system.....	42	26
05 Cooling		
0501 Radiator and related parts	44, 45	27
0501 Radiator support beam and related parts.....	46	28
0501 Surge tank and related parts.....	47	29
0503 Coolant by-pass and cross-over tube	48	30
0503 Cooling system hoses, pipes and related parts	50, 51	31
0503 Thermostat housing	52	32
0503 Aeration detector	53	33
0504 Engine coolant pump.....	54	34
0505 Cooling system fan, tensioner and related parts.....	56, 57	35
06 Electrical		
0601 Generator and cooling air intake system.....	58, 59	36
0602 Voltage regulator and related parts	60	37
0603 Engine starter	61	38
0603 Starter relay and related parts.....	62	39
0606 Neutral position switch and related parts	63	40
0607 Driver's instrument panels installation.....	64	41
0607 Driver's instrument panel assembly (switch) - 10904806.....	66, 67	42
0607 Driver's instrument panel assembly (gauge and indicator) - 10892415.....	68, 69	43
0607 Indicator light assembly - 11592992.....	70	44
0607 Indication light assembly - 8376499.....	71	45
0607 Indicator light assembly - 8376500	72	46
0607 Air box heater controls bracket assembly.....	73	47
0608 Miscellaneous electrical components	74	48
0608 Electrical accessories panel assembly - 11675629.....	76, 77	49
0609 Headlamp, dome light, and stop light-taillight installation.....	78, 79	50
0609 Dual headlamp assembly - 7972325.....	80, 81	51
0609 Left vehicular stop light-taillight assembly - 8378785	82	52
0609 Right vehicular stop light-taillight assembly - 8378786	83	53
0609 Dome light assembly - 7064671.....	84, 85	54
0610 Sending units, warning switches and light	86, 87	55
0610 Low engine coolant warning light assembly - 11675565.....	88	56
0611 Audible warning horn and related parts.	89	57
0612 Batteries, electrical leads and related parts.....	90	58
0613 Electrical wiring - hull aft.....	91	59
0613 Bulkhead disconnect to switch panel wiring harness - 10881944.....	92	60
0613 Bulkhead disconnect to engine components and warning units wiring harness - 10882032.....	94, 95	61
0613 Bulkhead disconnect to driver's control switches wiring harness - 10882033.....	96, 97	62

	Page	Illus. Figure
0613 Suspension lockout system warning light and horn ground electrical lead - 10892526.....	98	63
0613 Line connection to right headlamp disconnect wiring harness - 10901827.....	99	64
0613 Trailer receptacle assembly to disconnect wiring harness - 10901829	100	65
0613 Battery to circuit breaker electrical lead - 10901835.....	101	66
0613 Bulkhead disconnect to generator armature electrical lead - 10901840.....	102	67
0613 Bulkhead disconnect to starter electrical lead - 10901842.....	103	68
0613 Bulkhead to bulkhead generator circuit electrical lead - 10901844.....	104	69
0613 Bulkhead disconnect to voltage regulator assembly wiring harness - 10901852	106, 107	70
0613 Floor disconnect to bulkhead disconnect wiring harness - 10901855	108	71
0613 Bulkhead disconnect to magnetic clutch electrical lead - 10901856.....	109	72
0613 Bulkhead disconnect to circuit breaker panel wiring harness - 10904973.....	110	73
0613 Hull disconnect to slip ring electrical lead - 10904974	111	74
0613 Blower to ground electrical lead - 10914828.....	112	75
0613 Intercom circuit bulkhead to disconnect to slip ring wiring harness - 10914906.....	113	76
0613 Horn to warning relay wiring harness - 10919885.....	114	77
0613 Generator control circuits to bracket disconnect wiring harness - 10919889.....	115	78
0613 Disconnect to instrument panel wiring harness - 10934573.....	116	79
0613 Disconnect to forward air cleaner blower motor electrical lead - 10934867.....	117	80
0613 Bulkhead disconnect to trailer receptacle disconnect, aft blower motor and taillights wiring harness - 10956785.....	118, 119	81
0613 Lighting switch to vehicle accessories and disconnect wiring harness - 11592728.....	120, 121	82
0613 Battery to bulkhead disconnect electrical lead - 11592730.....	122	83
0613 Bulkhead to bulkhead starter circuit electrical lead - 11592731.....	123	84
0613 Disconnect to headlamp wiring harness - 11592755.....	124	85
0613 Relay to starter and neutral position switch wiring harness - 11643129.....	125	86
0613 Fuel purge-and-prime switch to solenoid electrical lead - 11675547	126	87
0613 Warning light low coolant detector to bulkhead disconnect wiring harness - 11675566.....	127	88
0613 Aeration detector connector assembly - 11675567	128	89
0613 Low coolant warning light to bulkhead disconnect wiring harness - 11675568.....	129	90
0613 Master relay to bulkhead disconnect electrical lead - 11675625	130	91
0613 Voltage regulator to bulkhead disconnects, slave receptacle and accessories panel cable assembly - 11675627	132, 133	92
0615 Radio static suppression spring.....	134	93

Group 07 Transmission

0710 Transmission components.....	135	94
0714 Transmission plugs	136	95
0721 Transmission oil filter and gage rod.....	137	96

08 Transfer and final drive assemblies

0801 Transfer and final drive assemblies	138	97
0801 Right and left output drives	139	98
0801 Auxiliary drive installation	140, 141	99
0801 Auxiliary drive assembly - 11675634 (clutch)	142, 143	100
0801 Oil fill tube assembly - 10934580	144	101
0801 Oil drain tube assembly - 10902501-1	145	102
0803 Shifting control and linkage.....	146, 147	103
0804 Impact wrench control hydraulic lines and fittings	148, 149	104
0804 Hydraulic power supply lines and fittings (forward section).....	150, 151	105
0804 Hydraulic power supply lines and fittings (aft section)	152, 153	106
0804 Hydraulic pressure line filter - MS28895-12.....	154, 155	107

	Page	Illus. Figure
Group 09 Propeller and Propeller Shafts		
0900 Auxiliary drive shafts, universal joints and related parts	156, 157	108
12 Brakes		
1201 Parking brake control and linkage	158	109
1201 Parking brake assembly - 10902170	159	110
1206 Mechanical brake control and linkage	160, 161	111
13 Wheels and Track		
1301 Torsion bars and sockets	162, 163	112
1301 Roadwheel arm and hub assembly and attaching parts	164, 165	113
1301 Roadwheel arm and hub assembly - 10891653	166, 167	114
1301 Roadwheel hub assembly - 11631593	168	115
1301 Roadwheel wheel	169	116
1303 Idler wheel arm and hub assembly and attaching parts	170, 171	117
1303 Idler wheel arm and hub assembly - 10891675	172, 173	118
1303 Idler wheel hub assembly -10891677	174	119
1303 Idler wheel and left lubrication tube	175	120
1304 Drive hub, sprockets and related parts	176	121
1305 Track installation	177	122
1305 Track shoe assembly - 10934639	178	123
14 Steering		
1401 Steering controls and linkage	180, 181	124
15 Frame towing attachments		
1503 Towing pintle assembly - 8710630	182	125
1503 Tow hook and related parts	183	126
16 Springs and shock absorbers		
1604 Lockout cylinder and related parts	184	127
1604 Suspension lockout system control valve and associated parts	186, 187	128
1604 Suspension system hydraulic lines and fittings	188, 189	129
18 Hull		
1801 Hull covers, doors, and plates	190, 191, 192	130
1801 Hull decks and miscellaneous components	194, 195	131
1802 Mud guard, fender extensions and attaching parts	196	132
1803 Driver's hatch cover and related parts	198, 199	133
1804 Hull drain plugs, valves and related parts	200, 201	134
1806 Driver's seat and associated parts	202, 203	135
1806 Driver's seat assembly - 10901351	204, 205	136
1808 Hull stowage clamps, retainers and associated parts	206, 207	137
20 Power take-off and spade		
2005 Spade and related parts	208, 209	138
2005 Spade hydraulic control valves, lines and fittings	210, 211	139

	Page	Illus. Figure
Group 22 Data Plates		
2210 Vehicle data plates	212, 213	140
33 Special Purpose Kits		
3303 Hull heater kit - 11643540 - coolant and driver's heaters and exhaust lines	214, 215	141
3303 Hull heater kit - 11643540 - battery box supports & related parts.....	216, 217	142
3303 Hull heater kit - 11643540 - battery box and covers	218, 219	143
3303 Hull heater kit - 11643540 - hoses and fittings.....	220, 221	144
3303 Hull heater kit - 11643540 - fuel lines and fittings	222, 223	145
3303 Hull heater kit - 11643540 - driver's heater air hoses	224	146
3303 Hull heater kit - 11643540 - air intake blower, fuel filter heaters and connecting harness.....	225	147
3303 Hull heater kit - 11643540- electrical components and wiring	226, 227	148
3303 Hull heater kit - 11643540 - air intake covers, plates and related parts.....	228, 229	149
3303 Battery positive terminal to circuit breaker electrical lead - 10934557.....	230	150
3303 Coolant heater circuit breaker to line disconnect electrical lead - 11643550	231	151
3303 Heater control box to driver's heater wiring harness - 11643582.....	232	152
3303 Bulkhead disconnects to master relay and circuit breakers electrical lead - 11643585	233	153
3303 Bulkhead disconnect to circuit breakers and electrical components wiring harness- 11643591	234, 235	154
3303 Engine compartment wiring harness - 11643592.....	236, 237	155
3303 Filter mounting plate assembly - 11643577.....	238	156
3303 Pyrometer panel assembly - 11643533.....	240, 214	157
3303 Driver's heater control box assembly - 10885798.....	242	158
3303 Coolant heater assembly - 11643561	244, 245, 246	159
3303 Coolant heater control box assembly - 10885798.....	247	160
3303 Heater control box to coolant heater wiring harness - 11617762.....	248	161
3303 Coolant heater assembly - 11601698.....	250, 251	162
3303 Driver's heater assembly - 11643581	252, 253	163
3303 Driver's heater assembly - 11601697	254, 255	164
3303 Driver's enclosure kit - 11643510 - electrical wiring	256, 257	165
3303 Driver's enclosure kit - 11643510 - enclosure.....	258, 259	166
3303 Windshield assembly - 11643497.....	260, 261	167
3303 Window assembly - 11643494.....	262, 263	168
3303 Wiper motor and defroster lead disconnects to ground electrical lead - 11643498.....	264	169
3303 Circuit breaker to wiper motor and defroster switch electrical lead - 11643499.....	265	170
3303 Defroster switch to defroster lead disconnect electrical lead - 11643501.....	266	171
3303 Defroster to switch and ground lead disconnects electrical lead - 11643576-1 and 11643576-2	267	172
3303 Wiper motor to ground lead disconnect electrical lead - 11643607	268	173
3303 Wiper motor to switch electrical lead - 11643608.....	269	174
3303 Oil reservoir heater kit - 11643609	270, 271	175
3303 Relay to heating element electrical lead - 10934763.....	272	176
3303 Overheat thermostat to relay wiring harness -10934764	273	177
3303 Relay and disconnect to slave receptacle electrical lead - 11592924	274	178
3303 Heating element to slave receptacle electrical lead - 11643584.....	275	179
3303 Cab heater kit - 11643610 - boots, plugs, trays and related parts	276, 277	180
3303 Cab heater kit - 11643610 - heater and related parts.....	278, 279	181
3303 Circuit breaker to heater control box electrical lead - 10934483.....	280	182
3303 Heater assembly -11643611.....	282, 283	183
3303 Cab heater control box assembly - 10885798	284, 285	184
3303 Heater control box to heater wiring harness - 10934482	286	185
3303 Heater assembly - 11668862	288, 289	186
3303 Crane operator's enclosure kit - 11643520 - electrical wiring.....	290	187
3303 Crane operator's enclosure kit - 11643520 - enclosure	292, 293	188
3303 Windshield assembly - 11643497.....	294, 295	189
3303 Window assembly - 11643521	296, 297	190

	Page	Illus. Figure
3303 Base assembly - 11643519	298	191
3303 Defroster switch to defroster lead disconnect electrical lead - 11643501.....	299	192
3303 Wiper motor and defroster lead disconnects to ground electrical lead - 11643522.....	300	193
3303 Circuit breaker to wiper motor and defroster switch electrical lead - 11643523.....	301	194
3303 Defroster to switch and ground lead disconnects electrical lead - 11643576-1 and 11643576-2.....	302	195
3303 Wiper motor to ground lead disconnect electrical lead - 11643607	303	196
3303 Wiper motor to switch electrical lead - 11643608.....	304	197
3307 Arctic traction kit.....	305	198

Group 47 Gages (non-electrical)

4701 Speedometer, tachometer and related parts	306	199
4701 Tachometer drive.....	307	200

76 Fire Fighting Equipment

7639 Fixed fire extinguisher control system.....	308	201
7639 Fixed fire extinguishers, connecting lines and fittings.....	309	202
7639 Fixed fire extinguisher forward nozzle lines and fittings.....	310	203
7639 Fixed fire extinguisher rear nozzle lines and fittings	311	204
7639 Fire extinguisher straps	312	205

91 Chemical, Biological and Radiological (CBR) Equipment

9111 12 C.F.M. four-man tank, gas-particulate filter unit M8A3.....	313	206
9111 M2A2 air purifier assembly and spring clip.....	314	207
9111 Hose assemblies	316, 317	208
9111 Cable assemblies and connecting hardware.....	318	209
9111 Clamp assemblies.....	319	210
9111 Frame and shock mount assemblies	320	211
9112 Circuit breaker and switch assembly	321	212

95 General Use Standardized Parts

9501 Bulk materials list.....	322, 323	BULK
-------------------------------	----------	------

Section III. SPECIAL TOOLS LIST (PART I)

Group 26 Special Tools

2604 Special tools.....	324, 325	213
2604 Special tools.....	326, 327	214
2604 Special tools.....	328, 329	215

Section IV. NATIONAL STOCK NUMBER AND PART NUMBER INDEX (PART I)..... 330 - 367

PART II CRANE (CAB) COMPONENTS

II. REPAIR PARTS LIST (PART II)..... 371

Group 0100 Armament

0101 Machine gun mount	371	1
------------------------------	-----	---

	Page	Illus. Figure
Group 0200 Boom Related parts		
0200 Boom related parts - wiring clamps, level wind and block.....	372	2
0200 Boom related parts - floodlight, block tray, straps and boom pins.....	374, 375	3
0201 Boom and tow winch cables	376	4
0204 Electric floodlight - 8739551.....	377	5
0204 Floodlight to ground electrical lead - 10904969	378	6
0300 Cupolas and seats		
0301 Operator cupola.....	380, 381	7
0302 Rigger's cupola assembly - 11592757	382, 383, 384	8
0303 Operator's and rigger's seat	385	9
0400 12 C.F.M. Tank Gas Particulate Filter Unit M8A3 or M8A2		
0400 12 C.F.M. tank gas-particulate filter unit M8A3 or M8A2.....	386	10
0402 M2A2 Air purifier assembly and spring clip.....	387	11
0403 Hose assemblies	388	12
0404 Frame assembly	389	13
0405 Clamp assemblies.....	390	14
0406 Cable assemblies	391	15
0407 Switch assembly.....	392	16
0500 Electrical (cab)		
0501 Slip ring to circuit breakers and radio power disconnect wiring harness - 10882041	394, 395	17
0501 Grounded 24-volt feed to capacitors, electrical lead - 10892513.....	396	18
0501 Headlight, flasher control bracket and switch electrical assembly - 10904966.....	397	19
0501 Switch to cab floodlight electrical lead - 10904967.....	398	20
0501 Cab floodlight to boom floodlight electrical lead - 10904968.....	399	21
0501 Floodlight to ground electrical lead - 10904969	400	22
0501 Dome light feed electrical lead - 10904971	401	23
0501 Circuit breaker to floodlight switch electrical - 10908309	402	24
0501 Indicator light to circuit breaker and differential pressure switch wiring harness - 10909073.....	403	25
0501 Level wind switch to sensing switches electrical lead assembly - 11592794.....	404	26
0501 Level wind solenoid to sensing switch and rectifier right electrical lead assembly - 11592795.....	405	27
0501 Level wind switch to circuit breaker electrical lead assembly - 11592796.....	406	28
0501 Rectifier to flow divider relief valve electrical lead assembly - 11592797	407	29
0501 Level wind solenoid to sensing switch and rectifier left electrical lead -11593007.....	408	30
0502 Cab electrical components	410, 411	31
0503 Electric floodlight - 8739551	412	32
0504 Flasher headlight-8741562.....	413	33
0505 Dome light- 7064671.....	414	34
0506 Flasher control bracket.....	416, 417	35
0507 Hydraulic filter bypass indicator light - 11592992.....	418	36
0600 Doors, plates, covers, straps, floors, racks, boxes and related parts		
0601 Cab exterior stowage racks, boxes and straps	420, 421	37
0601 Vehicle tool locker - 10914910	422	38
0601 Pioneer Tools Bracket - 7346922	423	39

	Page	Illus. Figure
0602 Cab covers, doors and related parts.....	424, 425	40
0602 Boom winch cover and related parts.....	426	41
0602 Tow winch access door and related parts.....	427	42
0603 Cab interior stowage brackets, racks, boxes, straps and related parts.....	428 - 431	43
0604 Cab stowage compartment doors.....	432, 433	44
0605 Cab floors, plates and associated parts.....	434	45
0605 Cab interior covers, plates and associated parts.....	435	46

Group 0700 Boom Cylinder

0701 Boom elevating hydraulic lines and fittings - manifold to three-spool valve.....	436	47
0701 Boom cylinder hydraulic lines and fittings - manifold to cylinders.....	438, 439	48

0800 Boom Winch

0801 Boom winch three-spool valve hydraulic lines and fittings.....	440, 441	49
0801 Boom winch counterbalance manifold lines and fittings.....	442, 443	50

0900 Tow Winch

0901 Tow winch three-spool valve hydraulic lines and fittings.....	444, 445	51
0901 Tow winch counterbalance manifold hydraulic lines and fittings.....	446	52

1000 Traversing Power Unit

1002 Traversing system control valve hydraulic lines and fittings.....	447	53
1002 Traversing system solenoid valves hydraulic lines and fittings.....	448, 449	54
1002 Traversing system power unit hydraulic lines and fittings.....	450, 451	55
1003 Traversing drive installation.....	452	56
1004 Cab traversing power unit - 10904849.....	454, 455	57

1100 Manifolds with Valves and Hand Pump

1101 Hydraulic lines and fittings- slip ring, flow divider manifold and control valve.....	456, 457	58
1101 Hydraulic drain lines, fittings and components.....	458, 459,460	59

1200 Hydraulic Reservoir and Lines

1201 Hydraulic reservoir lines and fittings, filter and strainer.....	462, 463,464	60
---	--------------	----

1300 Control Valve and Controls

1301 Boom elevating, boom and tow winch controls and linkage.....	466, 467	61
---	----------	----

9999 General Use Standardized Parts

9999 Bulk materials list.....	468	BULK
-------------------------------	-----	------

Section III. SPECIAL TOOLS LIST (Not Applicable)

IV. NATIONAL STOCK NUMBER AND PART NUMBER INDEX (PART II).....	469 - 479
---	------------------

Section I. INTRODUCTION

1. Scope.

This manual lists repair parts and special tools required for performance of direct support, and general support maintenance of the recovery vehicle, full tracked; light armored M578.

2. General.

This repair parts list, special tools list and NSN/ Part Number Index is divided into Parts I and II.

Part I is for: Hull and related components

Part II is for: Crane (cab) components

a. Section II, Repair Parts List. A list of repair parts authorized for use in the performance of maintenance. The list also includes parts which must be removed for replacement of the authorized parts. Parts lists are composed of functional groups in ascending numerical sequence, with the parts in each group listed in figure and item number sequence. Bulk materials are listed in NSN sequence.

b. Section III, Special Tools List. A list of special tools authorized for the performance of maintenance. The lowest authorized level of issue and use is indicated by the third position of the SMR code. See paragraph 3b for explanation of codes. Tools authorized and issued to lower levels of maintenance are authorized and issued to all higher levels also.

c. Section IV, National Stock Number and Part Number Index. A list, in ascending National item identification number (NIIN) sequence, of all national stock numbers (NSN) appearing in the listings, followed by a list in alphabetic sequence, of all part numbers appearing in the listings. National stock numbers and part numbers are cross-referenced to each illustration figure and item number appearance.

3. Explanation of Columns.

The following provides an explanation of columns found in the tabular listings:

a. Illustration. This column is divided as follows:

(1) *Figure number.* Indicates the figure number of the illustration in which the item is shown.

(2) *Item number.* The number used to identify each item called out in the illustration.

b. Source, Maintenance, and Recoverability Codes (SMR).

(1) *Source code.* Source codes indicate the manner of acquiring support items for maintenance, repair, or overhaul of end items. Source codes are entered in the first and second positions of the Uniform SMR Code format as follows:

Code	Definition
PA	Item procured and stocked for anticipated or known usage.
PB	Item procured and stocked for insurance purpose because essentiality dictates that a minimum quantity be available in the supply system.
PC	Item procured and stocked and which otherwise would be coded PA except that it is deteriorative in nature.
PD	Support item, excluding support equipment, procured for initial issue or outfitting and stocked only for subsequent or additional issue or outfittings. Not subject to automatic replenishment.
PE	Support equipment procured and stocked for initial issue or outfitting to specified maintenance repair activities.
PF	Support equipment which will not be stocked but which will be centrally procured on demand.
PG	Item procured and stocked to provide for sustained support for the life of the equipment. It is applied to an item peculiar to the equipment which, because of probable discontinuance or shutdown of production facilities, would prove uneconomical to reproduce at a later time.
KD	An item of a depot overhaul/repair kit and not purchased separately. Depot kit defined as a kit that provides items required at the time of overhaul or repair.
KF	An item of a maintenance kit and not purchased separately. Maintenance kit defined as a kit that provides an item that can be replaced at organizational or intermediate levels of maintenance.
KB	Item included in both a depot overhaul/repair kit and a maintenance kit.
MO	Item to be manufactured or fabricated at organizational level.
MF	Item to be manufactured or fabricated at the direct support maintenance level.
MH	Item to be manufactured or fabricated at the general support maintenance level.
MD	Item to be manufactured or fabricated at the depot maintenance level.
AO	Item to be assembled at organizational level.
AF	Item to be assembled at direct support maintenance level.
AH	Item to be assembled at general support maintenance level.
AD	Item to be assembled at depot maintenance level.
XA	Item is not procured or stocked because the requirements for the item will result in the replacement of the next higher assembly.
XB	Item is not procured or stocked. If not available through salvage requisition.
XC	Installation drawing, diagram, instruction sheet, field service drawing that is identified by manufacturer's part number.
XD	A support item that is not stocked. When required, item will be procured through normal supply channels.

NOTE

Cannibalization or salvage may be used as a source of supply for any items source coded above except those coded XA and aircraft support items as restricted by AR 700-42.

(2) *Maintenance code.* Maintenance codes are assigned to indicate the levels of maintenance authorized to USE and REPAIR support items. The maintenance codes are entered in the third and fourth positions of the Uniform SMR Code format as follows:

(a) The maintenance codes entered in the third position will indicate the lowest maintenance level authorized to remove, replace, and use the support item. The maintenance code entered in the third position will indicate one of the following levels of maintenance:

Code	Application/Explanation
C-Crew or operator maintenance performed within organizational maintenance.	
O-Support item is removed, replaced, used at the organizational level.	
F-Support Item is removed, replaced, used at the direct support level.	
H-Support item is removed, replaced, used at the general support level.	
D-Support items that are removed, replaced, used at depot, mobile depot, specialized repair activity only.	

(b) The maintenance code entered in the fourth position indicates whether the item is to be repaired and identifies the lowest maintenance level with the capability to perform complete repair (i.e., all authorized maintenance functions). This position will contain one of the following maintenance codes:

Code	Application/Explanation
O-The lowest maintenance level capable of complete repair of the support item is the organizational level.	
F-The lowest maintenance level capable of complete repair of the support item is the direct support level.	
H-The lowest maintenance level capable of complete repair of the support item is the general support level.	
D-The lowest maintenance level capable of complete repair of the support item is the depot level, performed by depot, mobile depot or specialized repair activity.	
L-Repair restricted to designated specialized repair activity.	
Z-Nonreparable. No repair is authorized.	
B-No repair is authorized. The item may be reconditioned by adjusting, lubricating, etc., at the user level. No parts or special tools are procured for the maintenance of this item.	

(3) *Recoverability code.* Recoverability codes are assigned to support items to indicate the disposition action on unserviceable items. The recoverability code is entered in the fifth position of the Uniform SMR Code format as follows:

Recoverability Codes	Definition
Z-Nonreparable item.	When unserviceable, condemn and dispose at the level indicated in position 3.
O-Reparable item.	When uneconomically repairable, condemn and dispose at organizational level.
F-Reparable item.	When uneconomically repairable, condemn and dispose at the direct support level.
H-Reparable level.	When uneconomically repairable, condemn and dispose at the general support level.
D-Reparable item.	When beyond lower level repair capability, return to depot. Condemnation and disposal not authorized below depot level.
L-Reparable item.	Repair, condemnation and disposal not authorized below depot/specialized repair activity level.
A-Item requires special handling or condemnation procedures because of specific reasons (i.e., precious metal content, high dollar value, critical material or hazardous material).	Refer to appropriate manuals/directives for specific instructions.

c. *National Stock Number.* indicates the National stock number assigned to the item and will be used for requisitioning purposes.

d. *Part Number.* Indicates the primary number used by the manufacturer (individual, company, firm, corporation, or Government activity), which controls the design and characteristics of the item by means of its engineering drawings, specifications standards, and inspection requirements, to identify an item or range or items.

NOTE

When a stock numbered item is requisitioned, the item received may have a different part number than the part being replaced.

e. *Federal Supply Code for Manufacturer (FSCM).* The FSCM is a 5-digit numeric code listed in SB 708-42 which is used to identify the manufacturer, distributor, or Government agency, etc.

f. *Description.* Indicates the Federal item name and, if required, a minimum description to identify the item. Items that are included in kits and sets are listed below the name of the kit or set with the quantity of each item in the kit or set indicated in the quantity incorporated in unit column.

g. *Unit of Measure (U/M).* Indicates the standard of the basic quantity of the listed item as used in performing the actual maintenance function. This measure is expressed by a two-character alphabetical abbreviation (e.g., in, per, etc.). When the unit

of measure differs from the unit of issue, the lowest unit of issue that will satisfy the required units of measure will be requisitioned.

h. Quantity Incorporated in Unit. Indicates the quantity of the item used in the breakout shown on the illustration figure, which is prepared for a functional group, subfunctional group, or an assembly. A "V" appearing in this column in lieu of a quantity indicates that no specific quantity is applicable, (e.g., shims, spacers, etc.).

4. Special Information.

a. Detailed manufacturing instructions for items source coded to be manufactured or fabricated are found in TM 9-2350-238-20 maintenance manual. Bulk materials required to manufacture items are listed in the Bulk Material Group of this manual.

b. Detailed assembly instructions for items source coded to be assembled are found in TM 92350-238-20 maintenance manual. Assembly components are listed immediately following the item to be assembled.

c. Repair parts kits and gasket sets appear as the last entries in the repair parts listing for the figure in which its parts are listed as repair parts.

NOTE

"P" source coded items with missing National stock numbers are items which are not recorded in the Army master data file (AMDF) and cannot be requisitioned from the supply system. When these stock numbers are broadcast in the AMDF, they will be provided by a change to the manual. If justified, these items may be requisitioned on an exception basis using the Army part number or manufacturer's part number and code.

d. The following publications pertain to M578 vehicle and its components:

LO 9-2350-238-12

Lubrication Order

TM 9-2350-238-10

Operator's Manual

TM 9-2350-238-20

Organizational Maintenance Manual

TM 9-2350-238-34-1

Direct and General Support Maintenance Manual: Hull and Related Components

TM 9-2350-238-34-2

Direct and General Support Maintenance Manual: Crane (cab) Components

TM 9-2350-238-34P-1

Direct Support and General Support Maintenance Repair Parts and Special Tools Lists (Including Depot Maintenance Repair Parts and Special Tools): Hull and Related Components

TM 9-2350-238-34P/2

Direct Support and General Support Maintenance Repair Parts and Special Tools Lists (Including Depot Maintenance Repair Parts and Special Tools): Crane (cab) Components

TM 9-2520-234-34P

Direct Support and General Support Maintenance Repair Parts and Special Tools List (Including Depot Maintenance Allowances) for Power Train Assembly (8351100) (Allison Model XTG-411-2A)

TM 9-2520-234-35

Field and Depot Maintenance Manual for Power Train Assembly (8351100) (Allison Model XTG-411-2A)

TM 9-2815-202-34&P

Direct Support and General Support Maintenance Manual Including Repair Parts and Special Tools List (Including Depot Maintenance Allowances) for Engine, Diesel, Turbocharged, Fuel Injected, Liquid - Cooled, "V" Type, 8-Cylinder, W/Container, Assembly Detroit Diesel GMC Series 8V71T Model 7083-7398 and Detroit Diesel-GMC Series 8V71T model 7083-7399

TM 9-2920-224-35

Field and Depot Maintenance Manual (Including Field and Depot Maintenance Repair Parts Lists): Generator, Engine Assembly (300-Amp)

5. How to Locate Repair Parts.

a. When National Stock Number or Part Number is Unknown:

(1) *First.* Using the table of contents, determine the functional subgroup within which the repair part belongs. This is necessary since illustrations are prepared for functional subgroups, and listings are divided into the same groups.

(2) *Second.* Find the illustration covering the subgroup to which the repair part belongs.

(3) *Third.* Identify the repair part on the illustration and note the illustration figure and item number of the repair part.

(4) *Fourth.* Using the Repair Parts Listing, find the figure and item number noted on the illustration.

b. When National Stock Number Part is Known:

(1) *First.* Using the Index of National Stock Numbers and Part Numbers, find the pertinent national stock number or part number. This index

is in ascending NIIN sequence, followed by a list of part numbers in ascending alphameric sequence, cross-referenced to the illustration figure number and item number.

(2) *Second.* After finding the figure and item number, locate the figure and item number in the reparts list.

6. Abbreviations.

The abbreviations used in this publication are common in trade practice and MIL-STD-12, Military standard abbreviations for use on drawings, specifications, standards and in technical documents.

Abbreviation/Explanation

ARR	Arrangement	NC	National Coarse
ASSY	Assembly	NF	National Fine
CONT	Contact	NO	Number
COP	Copper	NOM	Nominal
CS	Carbon Steel	NPTF	Tight Joints
CSK	Countersink	NS	Near Side
CSKH	Countersink Head	OA	Over-All
CTSK	Countersunk	OD	Outside Diameter
CU FT	Cubic Foot	OVS	Oversize
CYL	Cylinder	PLSTC	Plastic
DEG	Degree	PSI	Pounds Per Square Inch
DIA	Diameter	PT	Point
ELEC	Electric	RAD	Radius
ELEC	Electrical	RBR	Rubber
ELECT	Electrical	RD	Round
EXTL	External	RGLR	Regular
FILH	Fillister Head	RH	Right Hand
FL	Flat	RLVD	Relieved
FTF	Flared Tube Fitting	RS	Right Side
GA	Gage	RTNG	Retaining
GR	Grade	SKT	Socket
GS	General Support	SLTD	Slotted
H	High	SQ	Square
HD	Head	STD	Standard
HDLS	Headless	STK	Stock
HEX	Hexagon	STL	Steel
HEX SCH	Hexagon Socket	STR	Straight
HEX SKT	Hexagon Socket	SYNTH	Synthetic
ID	Inside Diameter	THD	Thread
IN	Inch	THK	Thick
INT	Internal	TPG	Tapping
INTL	Internal	TRAV	Traversing
LG	Length	UN	Unified
LH	Left Hand	UNC	Unified Coarse Thread
LT	Light	UNF	Unified Fine Thread
LTHR	Leather	UNIV	Universal
LUBE	Lubrication	V	Voltage
LUBT	Lubricant	V	Variable
LWR	Lower	W	Wide
MACH	Machine	W/	With
MECH	Mechanical	WG	Wire Gage
MFD	Manufactured		
MM	Millimeter		

PART I
HULL AND RELATED COMPONENTS

Section II. REPAIR PARTS LIST (PART I)

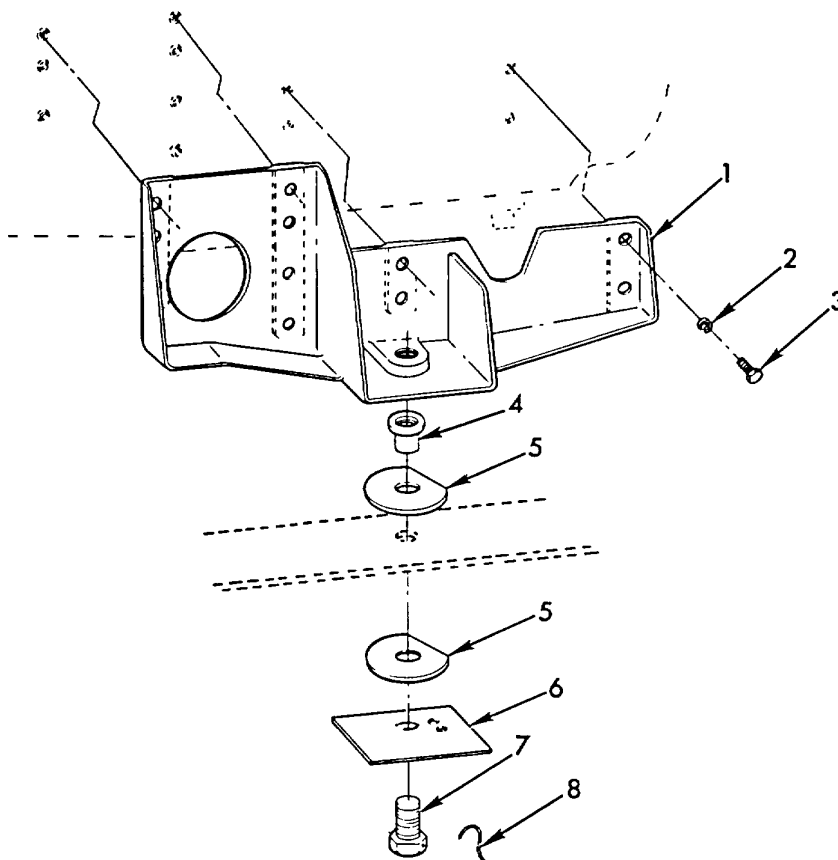

TA071735

Figure 1. Engine Mount.

(1) ILLUSTRATION		(2)	(3)	(4)	(5)	(6)	(7)	(8)
(a) FIG NO.	(b) ITEM NO.	SMR CODE	NATIONAL STOCK NUMBER	FSCM	PART NUMBER	DESCRIPTION	U/M	QTY INC IN UNIT
						USABLE ON CODES		
						GROUP 01 ENGINE		
						GROUP 0100 ENGINE MOUNT		
1	1	PAOZZ	2805-00-420-5043	19207	11631501	MOUNT, ENGINE SUPPOR.....	EA	1
1	2	PAOZZ	5310-00-637-9541	96906	MS35338-46	WASHER, LOCK 3/8 NOM SIZE.....	EA	12
1	3	PAOZZ	5350-00-060-0511	96906	MS90728-62	SCREW, CAP, HEXAGON H 3/8-16UNC X 1.250.....	EA	12
1	4	PAOZZ	2815-00-937-1322	19207	10898445	TUBE, SPACER, MOUNT, P SPACER	EA	1
1	5	PAOZZ	2990-00-980-1737	19207	10882021	MOUNT, ENGINE SHOCK, ENGINE MOUNT.....	EA	2
1	6	PAOZZ	2805-00-221-9182	19207	10882022	WASHER, ENGINE MOUNT LOCK WIRE PLATE	EA	1
1	7	PAOZZ	5305-00-904-4003	96906	MS51096-513	SCREW, CAP, HEXAGON H 1.0-12UNF X 3.00.....	EA	1
1	8	MOOZZ		96906	MS20995C91AR	WIRE, NONELECTRICAL, MFD FROM 9505-00-825-7579	FT	V

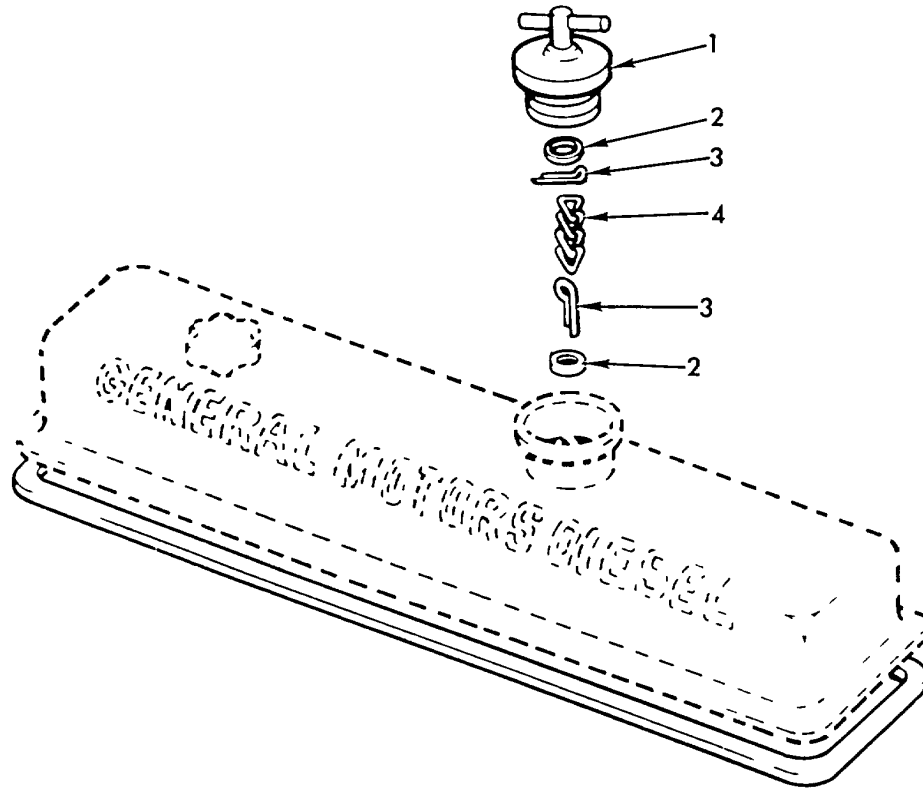

TA071736

Figure 2. Rocker Cover.

(1) ILLUSTRATION		(2)	(3)	(4)	(5)	(6)	(7)	(8)
(a) FIG NO.	(b) ITEM NO.	SMR CODE	NATIONAL STOCK NUMBER	FSCM	PART NUMBER	DESCRIPTION	U/M	QTY INC IN UNIT
						USABLE ON CODES		
						GROUP 0105 POCKER COVER		
2	1	PAOZZ	2815-00-735-4292	72582	5117362	CAP,FILLER OPENING OIL FILLER,ENGINE	EA	1
2	2	PAOZZ	5310-00-950-1310	21450	218322	WASHER,FLAT 1.8 ID X 5/16	EA	2
2	3	PAOZZ	5315-00-187-9370	96906	MS24665-172	PIN,COTTER 1/16 DIA 3/4 LG	EA	2
2	4	PAOZZ	3805-00-900-2577	72582	5117365	CHAIN,OIL FILLER TO OIL FILTER.....	EA	1

THIS PAGE INTENTIONALLY LEFT BLANK

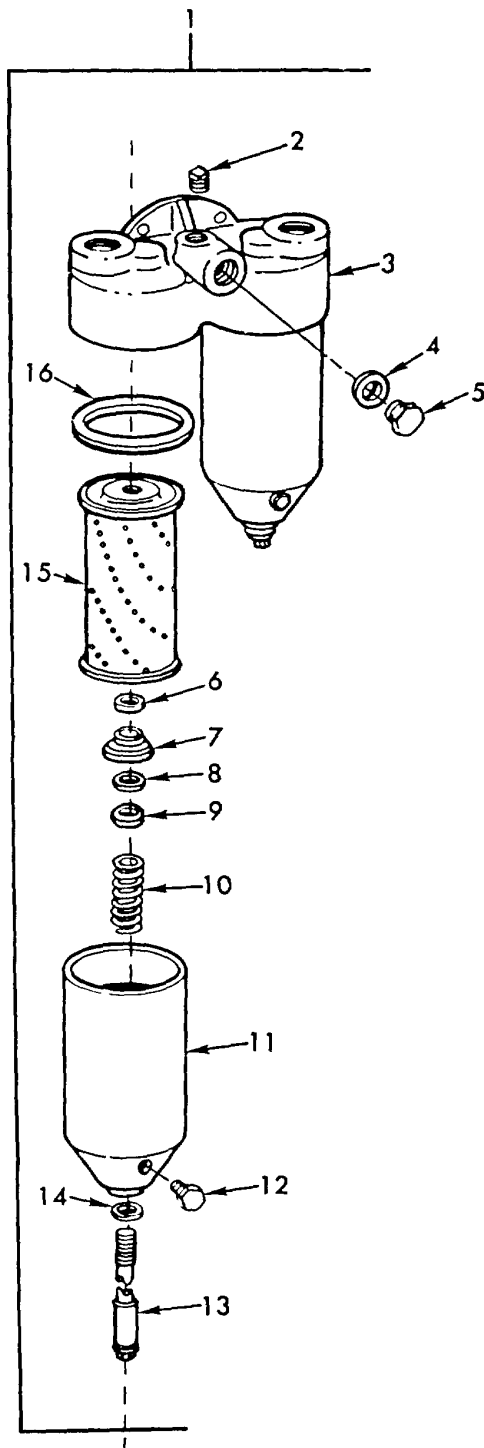

TA071737

Figure 3. Oil Filter Assembly - 5126546.

(1) ILLUSTRATION		(2)	(3)	(4)	(5)	(6)	(7)	(8)
(a) FIG NO.	(b) ITEM NO.	SMR CODE	NATIONAL STOCK NUMBER	FSCM	PART NUMBER	DESCRIPTION	U/M	QTY INC IN UNIT
						USABLE ON CODES		
						GROUP 0106 OIL FILTER ASSEMBLY-5126546		
3	1	PAOZZ	2940-00-82-9675	72582	5126546	FILTER,FLUID,PRESSU FLUID,PRESSURE.....	EA	1
3	2	PAOZZ	4730-00-965-1257	72582	5126546	PLUG,PIPE OIL FILTER ASSEMBLY	EA	2
3	3	XAOZZ		72582	5124138	ADAPTER OIL FILTER ASSEMBLY	EA	11
3	4	PAOZZ	5330-00-736-3508	72582	5575086	GASKET NON-METALLIC, OIL FILTER.....	EA	1
3	5	PAOZZ	5365-00-579-5983	72582	5126686	PLUG, MACHINE THREAD MACHINE THD.....	EA	1
3	6	PBOZZ	5365-00-579-5983	72582	5120602	RING, RETAINING RETAINER	EA	1
3	7	PBOZZ	5330-00-629-6340	72582	5187309	RETAINER,PACKING LUB OIL.....	EA	1
3	8	PBOZZ	5365-00-262-4701	72582	5154538	SPACER, RING RING.....	EA	1
3	9	POOZZ	5310-00-297-6078	24617	853269	WASHER,FLAT OIL FILTER PART OF KIT P/N 5574130	EA	1
3	9	KFOZZ		70040	5573801	WASHER OIL FILTER PART OF KIT P/N 5574130.....	EA	1
3	10	PAOZZ	5360-00-801-8731	72582	5187308	SPRING,HELICAL,COMP HELICAL, COMPRESSION	EA	2
3	11	PAOZZ	2940-00-019-4775	72582	5574008	SHELL, OIL FILTER OIL FILTER	EA	2
3	12	PAOZZ	4820-00-360-8299	72582	5570480	VALVE,PLUG PLUG,DRAIN	EA	1
3	13	PAOZZ	5306-00-870-6222	72582	5120740	BOLT, SHOULDER OIL FILTER	EA	2
3	14	PAOZZ	5330-00-604-8094	72582	5187310	PACKING,PREFORMED OIL FILTER BOLT	EA	2
3	15	PAOZZ	2940-00-580-6283	96906	MS35802-3	FILTER ELEMENT, FLUI FLUID PRESSURE,FULL FLOW W/GASKET	EA	2
3	16	PAOZZ	5330-00-290-7860	70040	5571024	GASKET NON-METALLIC,FILTER ADAPTER	EA	2
3		POOZZ	5330-00-841-5964	72582	5574130	GASKET SET ENGINE OIL FILTER	EA	1
3	9					WASHER,FLAT.....	EA	1
3	9					WASHER	EA	1

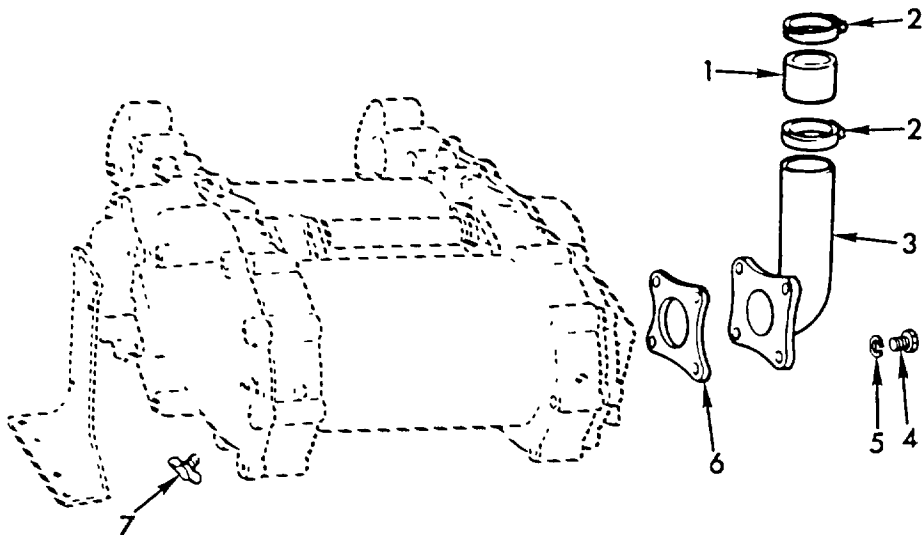

TA071738

Figure 4. Oil Cooler.

(1) ILLUSTRATION		(2)	(3)	(4)	(5)	(6)	(7)	(8)
(a) FIG NO.	(b) ITEM NO.	SMR CODE	NATIONAL STOCK NUMBER	FSCM	PART NUMBER	DESCRIPTION	U/M	QTY INC IN UNIT
						USABLE ON CODES		
						GROUP 0106 OIL COOLER		
4	1	PAOZZ	4720-00-080-6583	19207	11594525	HOSE, NONMETALLIC OIL COOLER TO WATER PUMP	EA	1
4	2	PAOZZ	4730-00-720-1503	19207	7612732	CLAMP, HOSE INLET WATER HOSE,OIL COOLER	EA	2
4	3	PAOZZ	2815-00-933-7636	72582	5127904	ELBOW, ENGINE OIL CO ENGINE OIL	EA	1
4	4	PAOZZ	5305-00-543-2419	19207	7418028	SCREW, CAP, HEXAGON H ENGINE OIL ELBOW	EA	4
4	5	PAOZZ	5310-00-637-9541	96906	MS35338-46	WASHER, LOCK 3/8 NOM SIZE.....	EA	4
4	6	PAOZZ	5330-00-844-2903	72582	5124822	GASKET WATFR INLET,ELBOW TO OIL COOLER	EA	1
4	7	PAOZZ	4820-00-849-1220	96906	MS35782-5	COCK, DRAIN	EA	1

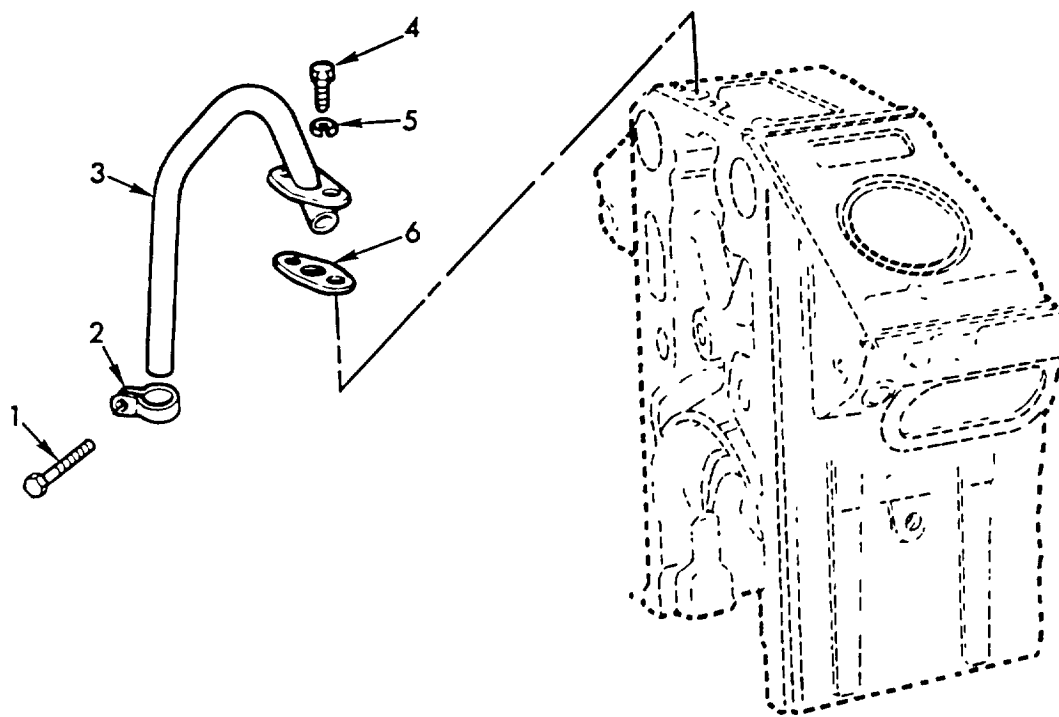

TA071739

Figure 5. Crankcase Engine Breather

(1) ILLUSTRATION		(2)	(3)	(4)	(5)	(6)	(7)	(8)
(a) FIG NO.	(b) ITEM NO.	SMR CODE	NATIONAL STOCK NUMBER	FSCM	PART NUMBER	DESCRIPTION USABLE ON CODES	U/M	QTY INC IN UNIT
GROUP 3136 CRANKCASE ENGINE BREATHER								
5	1	XBOZZ		210501	19092	SCREW, CAP , HEXAGON, HD, 3/8-24JNF X 4.7.....	EA	3
5	2	PAOZZ	5340-00-325-4965	72582	5184291	CLAMP ,LOOP, BREATHER, PIPE.....	EA	2
5	3	XROZZ		72582	5108452	PIPE, BREATHER.....	EA	1
5	4	PAOZZ	5305-00-269-3211	96906	M1590125-60	SCREW, CAP HEXAGON H 318-16U4C X 1.00.....	EA	2
5	5	PAOZZ	5310-00-637-9541	96906	4S35338-46	WASHER, LOCK 3/8 NOM SIZE.....	EA	2
5	6	PAOZZ	5330-00-276-1842	72582	512189	GASKET, BREATHER, PIPE.....	EA	1

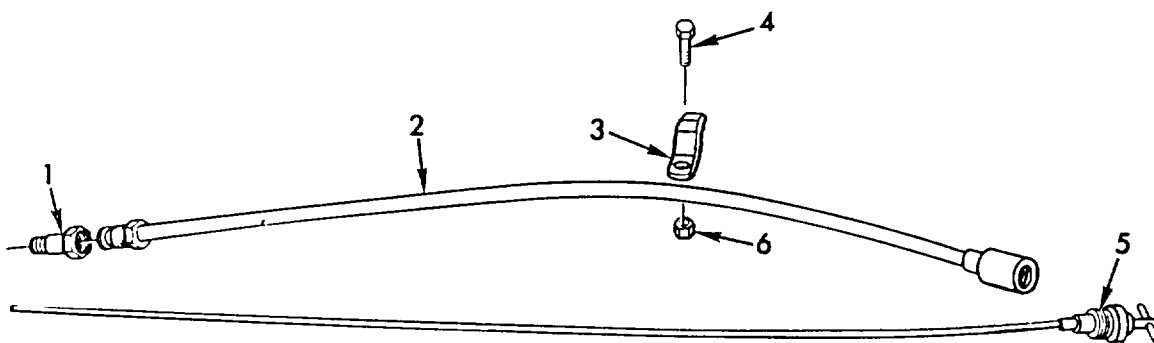

TA071740

Figure 6. Oil Level Gage.

(1) ILLUSTRATION		(2)	(3)	(4)	(5)	(6)	(7)	(8)
(a) FIG NO.	(b) ITEM NO.	SMR CODE	NATIONAL STOCK NUMBER	FSCM	PART NUMBER	DESCRIPTION	U/M	QTY INC IN UNIT
						USABLE ON CODES		
						GROUP 0106 OIL LEVEL GAGE		
6	1	PAOZZ	4710-01-021-6014	72582	5162892	TUBE ASSEMBLY, METAL, DIPSTICK.....	EA	1
6	2	PAOZZ	2819-00-947-4290	72582	5151430	GUIDE, DIPSTICK.....	EA	1
6	3	PAOZZ	5340-00-497-2722	72582	5131426	CLAMP, LOOP, DIPSTICK.....	EA	1
6	4	PAOZZ	5306-00-226-4827	96906	MS93728-34	BOLT, MACHINE, 5/16-18UNC X 1.0.....	EA	1
6	9	PAOZZ	6680-00-843-6997	72582	516288R9	GAGE ROD-CAP, LIQUID, LIQUID LEVEL.....	EA	1
6	6	PAOZZ	5110-00-880-7744	96906	MS51967-5	NUT. PLAIN, HEXAGON 5/16-18UNC.....	EA	1

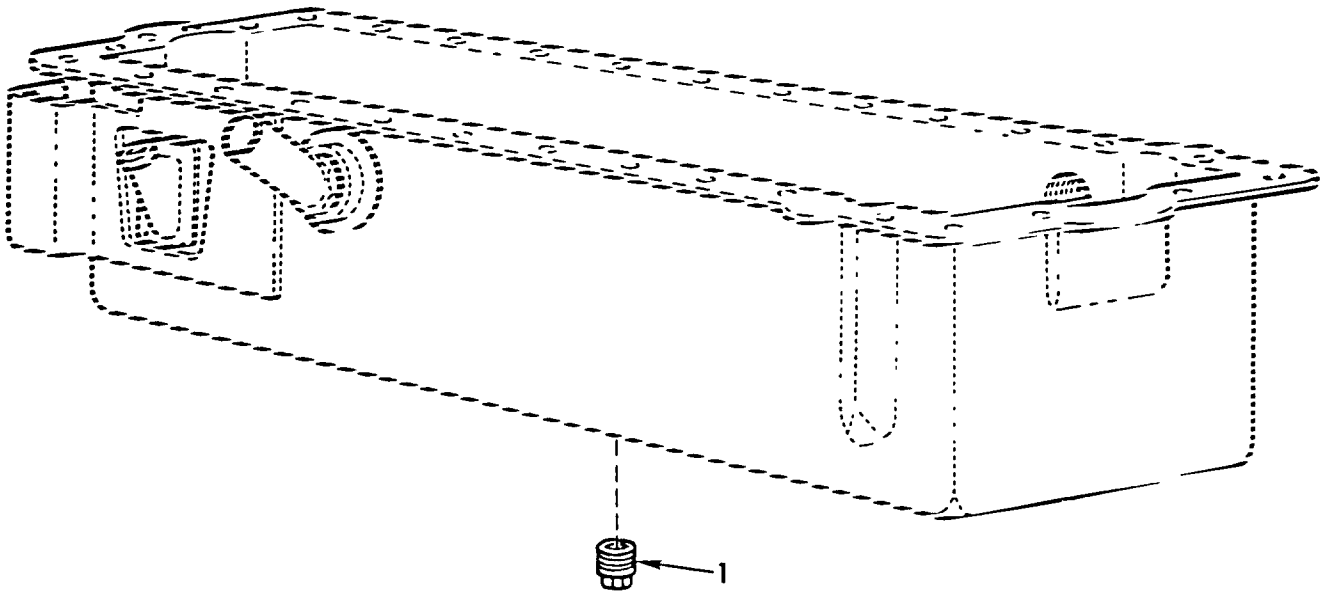

TA071741

Figure 7. Oil Pan.

(1) ILLUSTRATION		(2)	(3)	(4)	(5)	(6)	(7)	(8)
(a) FIG NO.	(b) ITEM NO.	SMR CODE	NATIONAL STOCK NUMBER	PART NUMBER	FSCM	DESCRIPTION USABLE ON CODES	U/M	QTY INC IN UNIT
7	1	PAOZZ	4730-00-278-6335	8754389	19207	GROUP OIL 0106 OIL PAN PUG, PIPE, MAGNETIC, OIL PAN.....	EA	1

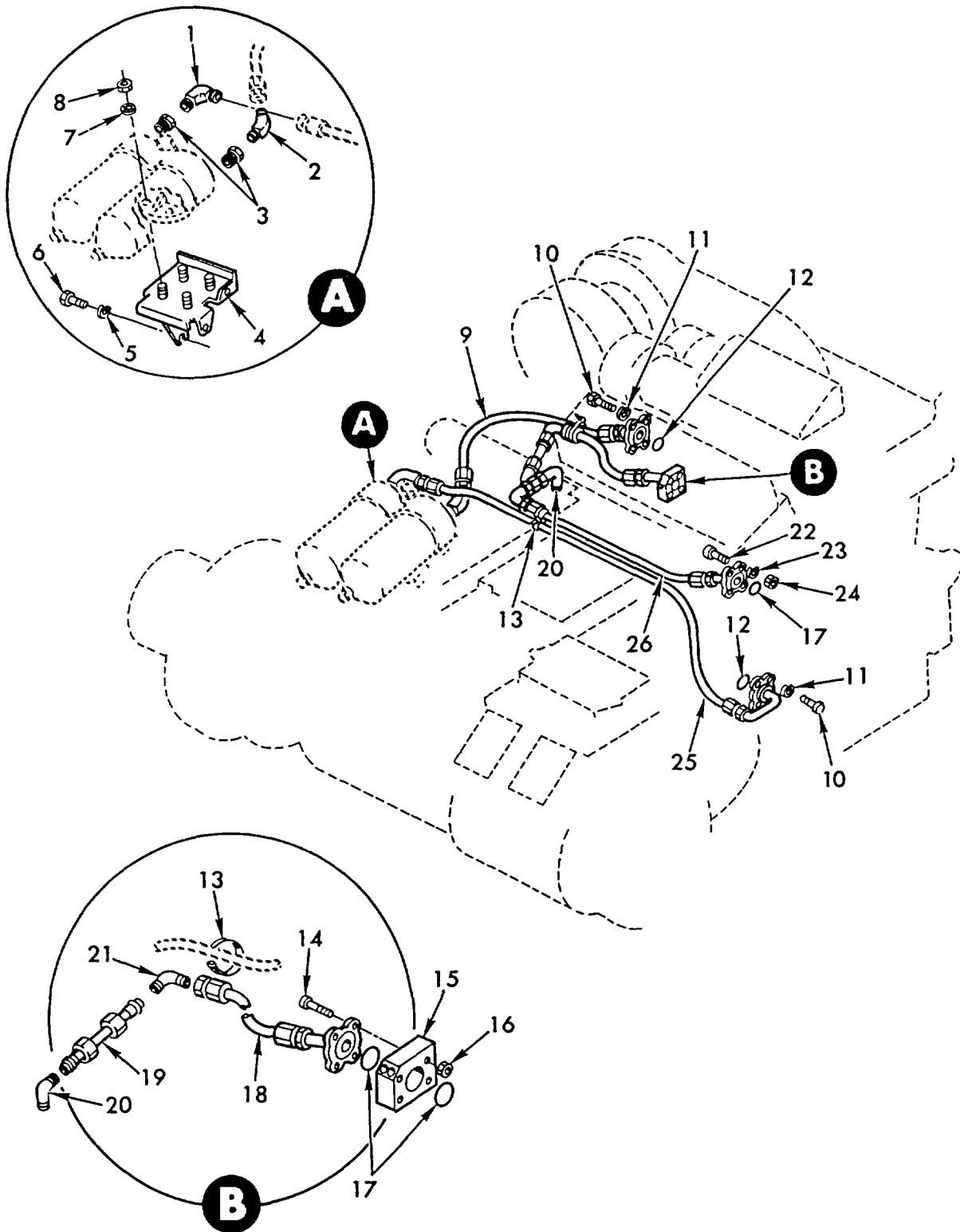

TA071742

Figure 8. External Oil Lines and Fittings (upper engine).

(1) ILLUSTRATION		(2)	(3)	(4)	(5)	(6)	(7)	(8)
(a) FIG NO.	(b) ITEM NO.	SMR CODE	NATIONAL STOCK NUMBER	FSCM	PART NUMBER	DESCRIPTION	U/M	QTY INC IN UNIT
						USABLE ON CODES		
						GROUP 0106 EXTERNAL		
						OIL LINES AND FITTINGS (UPPER ENGINE)		
8	1	PAOZZ	4730-01-020-1107	96906	MS51815-14	ELBOW, PIPE TO TUBE 3/4NPTF PIPE TO 3/4 TUBE ASSEMBLY REPLACES DETAIL PART FOR REPAIR)	EA	1
8	2	PAOZZ	4730-00-088-8894	19207	10917222-6	ELBOW, PIPE TO TUBE FILTER COOLER HOSE	EA	1
8	3	PAOZZ	4730-00-227-6935	21450	144059	REDUCER, PIPE PIPE, 1-1/4 X 3/4 NOT	EA	2
8	4	PAOZZ	2940-00-522-2574	19207	11642652	BRACKET, OIL FILTER OIL FILTER	EA	1
8	5	PAOZZ	5310-00-637-9541	96906	MS35338-46	WASHER, LOCK 3/8 NON SIZE.....	EA	1
8	6	PAOZZ	5305-00-269-3211	96906	MS90725-60	SCREW, CAP, HEXAGON H 4/8-16UNC X 1.00	EA	1
8	7	PAOZZ	5310-00-595-7237	96906	MS35333-42	WASHER, LOCK, 3/8 NOM SIZE.....	EA	4
8	8	PAOZZ	5310-00-732-0559	96906	MS51968-8	NUT, PLAIN, HEXAGON H 3/8-24JNF	EA	1
8	9	PAOZZ	4720-00-846-0398	19207	10906363	HOSE, ASSEMBLY, NOME RUBBER, OIL FILTER COOLER	EA	1
8	10	PAOZZ	5305-00-071-1788	96906	MS90728-87	SCREW, CAP, HEXAGON H 7/6-14UNC X 1.250.....	EA	8
8	11	PAOZZ	5310-00-209-0965	96906	MS35338-47	WASHER, LOCK, 7/16 NOM SIZE.....	EA	8
8	12	PAOZZ	5330-00-297-9990	96906	MS28775-222	PACKING, PERFORMED 1.484 ID, 1.72 00.....	EA	2
8	13	PAOZZ	9905-00-027-4594	19207	10921769	BAND, MARKER OIL HOSES	EA	2
8	14	PAOZZ	5305-00-716-8132	96906	MS90726-129	SCREW, CAP, HEXAGON H 1/2-20UNF X 6.000	EA	4
8	15	PAOZZ	2520-00-918-6171	19207	10914794	MANIFOLD, OIL RESERV OIL RESERVOIR	EA	1
8	16	PAOZZ	5310-00-877-5795	96906	MS21044N8	NUT, SELF-LOCKING, HE 1/2-20UNJF	EA	4
8	17	PAOZZ	5330-00-807-8993	96906	MS28775228	PACKING, PERFORMED 2.234 ID, 2.512 OD	EA	3
8	18	PAOZZ	2520-00-986-6987	19207	8712200	HOSE, ASSEMBLY TRAN PUBBER, XMSN TO OIL COOLER.....	EA	1
8	19	PAOZZ	4710-00-986-6986	19207	10881937	TUBE, ASSEMBLY, METAL XMSN OIL TO COOLER	EA	1
8	20	PAOZZ	4730-00-278-5578	96906	MS51815-18	ELBOW, PIPE TO TUBE 1.0NPTF PIPE TO 1.0 TUBE (ASSEMBLY REPLACES DETAIL PART FOR REPAIR.....	EA	2
8	21	PAOZZ	4730-00-716-8176	96906	MS90726-16	ELBOW, TUBE 1.0 TUBE OD.....	EA	1
8	22	PAOZZ	5305-00-716-8176	96906	MS90726-122	SCREW, CAP, HEXAGON H 1/2-20UNF X 3.750	EA	4
8	23	PAOZZ	5310-00-584-5272	96906	MS35338-48	WASHER, LOCK, 1/2 NOM SIZE.....	EA	4
8	24	PAOZZ	5310-00-732-0560	96906	MS51968-14	NUT, PLAIN, HEXAGON 1/2-20JNF.....	EA	4
8	25	PAOZZ	4720-00-846-0399	19207	10906360	HOSE, ASSEMBLY, NONME RUBBER, ENGINE OIL FILTER	EA	1
8	26	PAOZZ	4720-00-086-6723	19207	10914574	HOSE ASSEMBLY, NONME XMSN TO OIL COOLER	EA	1

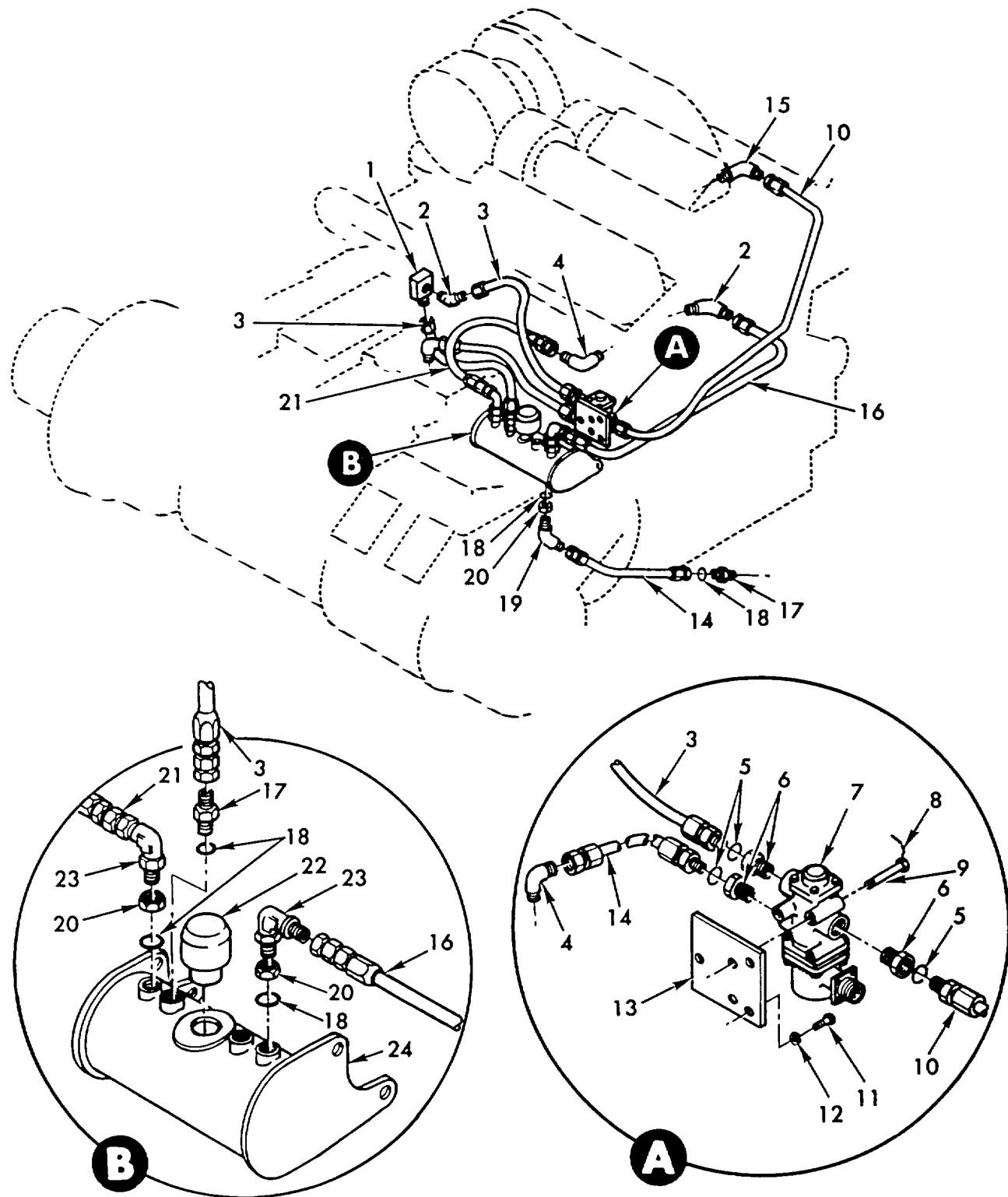

TA071972

Figure 9. External Oil Lines and Fittings (lower engine) and scavenger reservoir.

(1) ILLUSTRATION		(2)	(3)	(4)	(5)	(6)	(7)	(8)
(a) FIG NO.	(b) ITEM NO.	SMR CODE	NATIONAL STOCK NUMBER	FSCM	PART NUMBER	DESCRIPTION	U/M	QTY INC IN UNIT
						USABLE ON CODES		
						GROUP 0106 EXTERNAL OIL LINES AND FITTINGS (LOWER ENGINE) AND SCAVENGER RESERVOIR		
9	1	PAOZZ	2520-00-941-8675	19207	10881942	ADAPTERXHOSEXSOLENO TRANSMISSION TO SOLENOID HOSE.....	EA	1
9	2	PAOZZ	4730-00-043-2494	19207	10917222-1	ELBOW, PIPE TO TUBE 1/8NPTF PIPE TO 1/4 TUBE.....	EA	2
9	3	PAOZZ	4720-00-537-0947	19207	10913170	HOSE ASSEMBLY, NONME RUBBER, TRANSMISSION DRAIN (1) TRANSMISSION TO SOLENOID (1)	EA	2
9	4	PAOZZ	4730-00-096-8756	96906	MS51815-3	ELBOW, PIPE TO TUBE 1/8NPTF PIPE TO 1/4 TUBE.....	EA	2
9	5	PAOZZ	5330-00-808-0794	96906	MS28778-8	PACKING, PREFORMED .644 ID, .818 OD.....	EA	3
9	10	PAOZZ	4720-00-968-0024	19207	10917137-4	HOSE ASSEMBLY, NONME RUBBER, GOVERNOR TO BYPASS SOLENOID...	EA	1
9	14	PAOZZ	4720-00-812-7757	19207	10911012	HOSE ASSEMBLY, NONME RUBBER, RESERVOIR DRAIN (1)..... TRANSMISSION TO SOLENOID (1)	EA	2
9	15	PAOZZ	4730-00-096-8331	96906	MS51815-5	ELBOW, PIPE TO TUBE 1/4NPTF PIPE TO 1/4 TUBE, GOVERNOR TO..... BYPASS SOLENOID (ASSEMBLY REPLACES DETAIL PART FOR REPAIR).....	EA	1
9	16	PAOZZ	4720-00-845-0515	19207	10906356	HOSE ASSEMBLY, NONME RUBBER, ENGINE BLOCK DRAIN.....	EA	1
9	17	PAOZZ	4730-00-640-0461	96906	MS21902-4	NIPPLE, TUBE.....	EA	2
9	18	PAOZZ	5330-00-905-2966	96906	MS28778-4	PACKING, PREFORMED .351 ID, .495 OD.....	EA	5
9	19	PAOZZ	4730-00-554-9180	96906	MS21907-4	ELBOW, TUBE 1 1/4 TUBE OD	EA	1
9	20	PAOZZ	4730-00-277-6373	88044	AN6289-2	LOCKNUT, TUBE FITTING 7/16-20UNF	EA	3
9	21	PAOZZ	4720-00-812-7625	19207	10913169	HOSE ASSEMBLY, NONME RUBBER, ENGINE CONDENSATION	EA	1
9	22	PAOZZ	2520-00-391-3065	19207	10915154	BREATHER POWER PLANT RESERVOIR.....	EA	1
9	23	PAOZZ	4730-00-541-6479	96906	MS21908-4	ELBOW, TUBE 1/4 TUBE OD.....	EA	2
9	24	PBOZZ	2815-00-411-5790	19207	10904381	RESERVOIR, ENGINE O POWER PLANT.....	EA	1

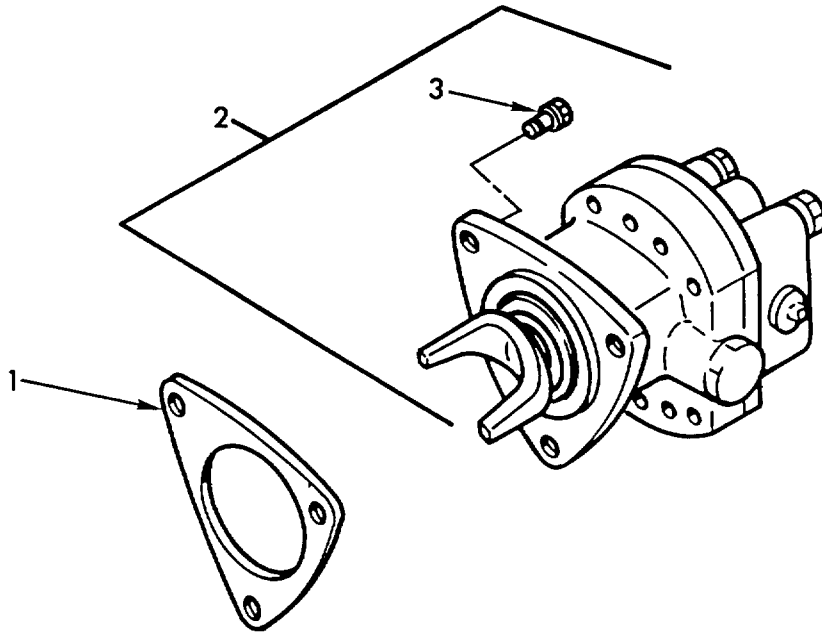

TA071744

Figure 10. Fuel Pump.

(1) ILLUSTRATION		(2)	(3)	(4)	(5)	(6)	(7)	(8)
(a) FIG NO.	(b) ITEM NO.	SMR CODE	NATIONAL STOCK NUMBER	FSCM	PART NUMBER	DESCRIPTION USABLE ON CODES	U/M	QTY INC IN UNIT
						GROUP 0302 FUEL PUMP		
10	1	PAOZZ	5333-30-212-6290	72582	5150193	GASKET PUMP MOUNTING.....	EA	1
10	2	PAOFF		72482	5136343	PUMP, ROTARY, POWER DRIVEN.....	EA	1
10	3	PAOZZ	5306-00-613-9396	19207	7744063	BOLT, ASSEMBLED WASH PUMP MOUNTING (PSN ABS756).....	EA	3

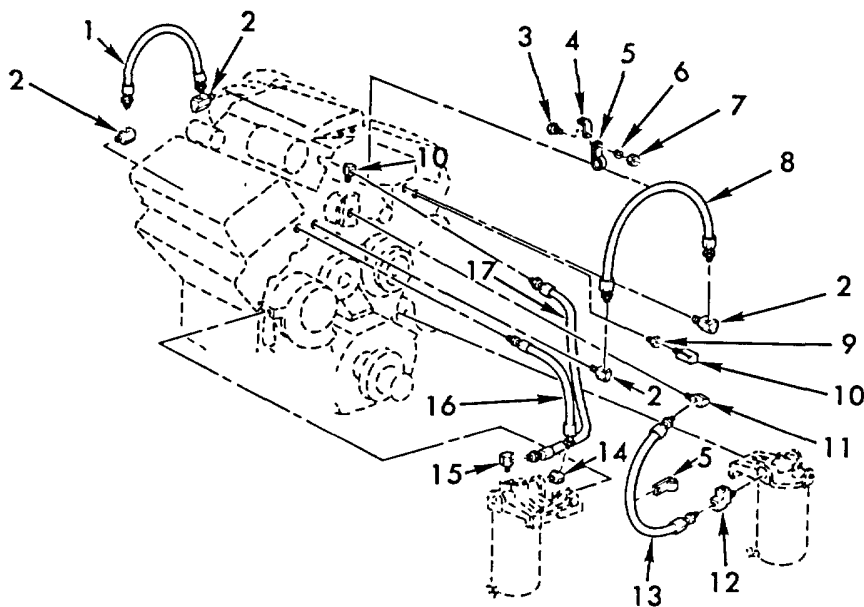

TA071745

Figure 11. Fuel Lines.

(1) ILLUSTRATION		(2)	(3)	(4)	(5)	(6)	(7)	(8)
(a) FIG NO.	(b) ITEM NO.	SMR CODE	NATIONAL STOCK NUMBER	FSCM	PART NUMBER	DESCRIPTION	U/M	QTY INC IN UNIT
						USABLE ON CODES		
						GROUP 0302 FUEL LINES		
11	1	PAOZZ	4720-00-081-4214	72582	5130691	HOSE ASSEMBLY, NON-METALLIC, FUEL DRAIN CROSSOVER	EA	1
11	2	PAOZZ	4730-00-277-8274	72582	137423	ELBOW, PIPE TUBE FUEL DRAIN CROSSOVER	EA	4
11	3	PAOZZ	5305-00-051-4071	96906	MS90727-29	SCREW, CAP, HEXAGON H 5/16-24UNF X .50.....	EA	1
11	4	PAOZZ		72582	5160307	BRACKET, FUEL DRAIN CROSSOVER	EA	1
11	5	PAOZZ	5340-00-245-7337	72582	5168001	CLAMP, LOOP FUEL DRAIN CROSSOVER	EA	1
11	6	PAOZZ	5310-00-407-9566	96906	MS35338-45	WASHER, LOCK 5/16 NOM SIZE.....	EA	1
11	7	PDOZZ	5310-00-880-7146	96906	MS51968-5	NUT, PLAIN, HEXAGON 5/16-24UNF	EA	1
11	8	PAOZZ	4720-00-081-3480	72582	5130688	HOSE ASSEMBLY, NON-METALLIC, FUEL DRAIN CROSSOVER	EA	1
11	9	XBOZZ		21450	116332	BUSHING, STRAINER TO FUEL PUMP.....	EA	1
11	10	PAOZZ	4730-00-277-8270	72582	5112892	ELBOW, PIPE TO TUBE PIPE TO TUBE	EA	2
11	11	XBOZZ		21450	177971	ELBOW FUEL STRAINER	EA	1
11	12	PAOZZ	4730-00-014-6763	74865	444148	TEE, PIPE 1/4NPT.....	EA	1
11	13	PAOZZ	4720-00-081-3481	24617	5130687	HOSE ASSEMBLY, RUBBER STRAINER TO FUEL PUMP.....	EA	1
11	14	PAOZZ	4730-00-766-7916	19207	190367	ELBOW, PIPE PIPE, FILTER TO CYLINDER HEAD.....	EA	1
11	15	PAOZZ	4730-00-278-0155	21450	143338	ELBOW, PIPE TO TUBE FUEL PUMP TO FILTER	EA	1
11	16	PAOZZ	4720-00-081-3479	72582	5130689	HOSE ASSEMBLY, NONME NON-METALLIC, FILTER TO CYLINDER HEAD....	EA	1
11	17	PAOZZ	4720-00-081-3471	72582	5130690	HOSE, ASSEMBLY, NON-METALLIC, FUEL PUMP TO FILTER	EA	1

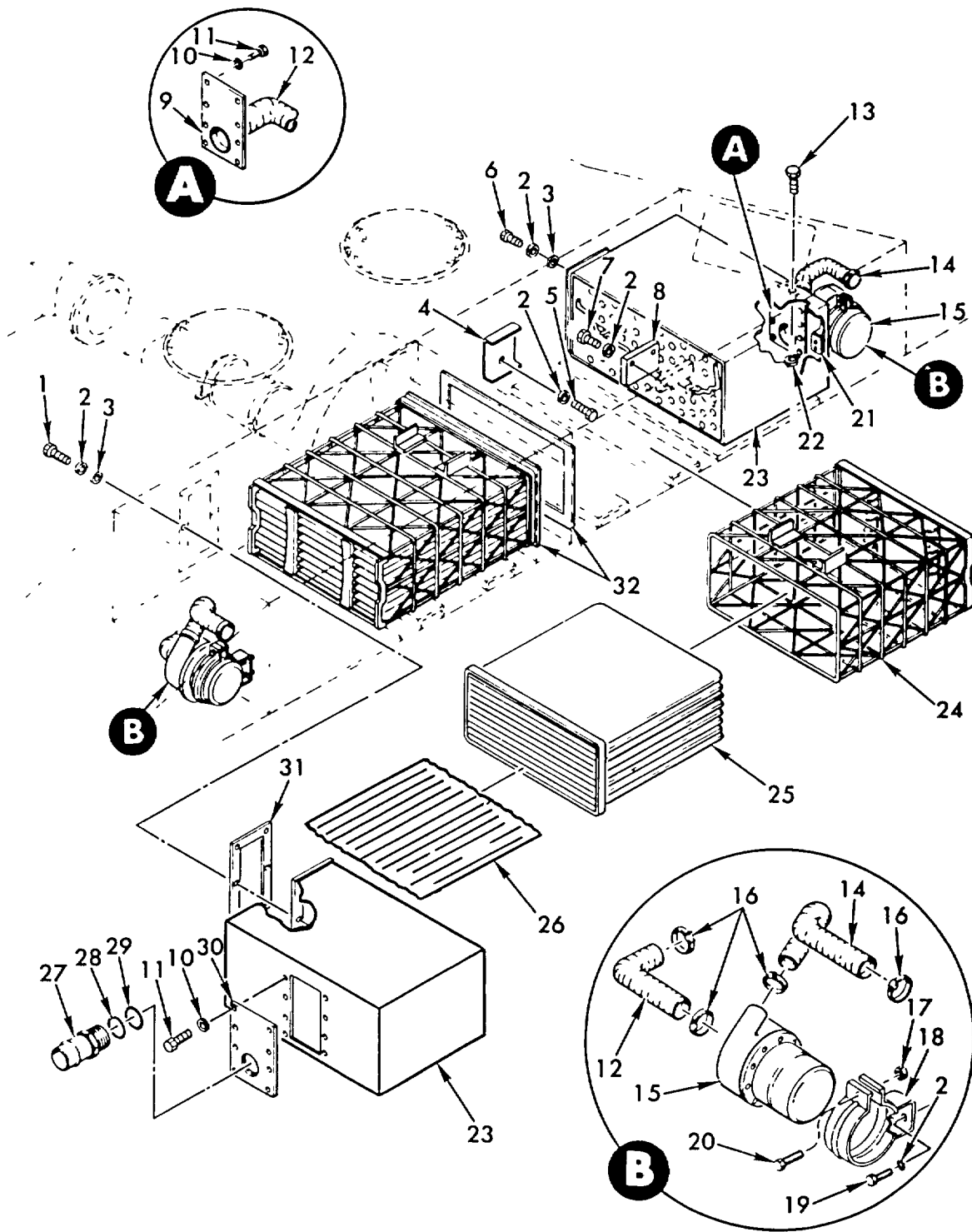

TA071746

Figure 12. Engine Air Cleaner System.

(1) ILLUSTRATION		(2)	(3)	(4)	(5)	(6)	(7)	(8)
(a) FIG NO.	(b) ITEM NO.	SMR CODE	NATIONAL STOCK NUMBER	FSCM	PART NUMBER	DESCRIPTION	U/M	QTY INC IN UNIT
						USABLE ON CODES		
						GROUP 0304 ENGINE AIR CLEANER SYSTEM		
12	1	PAOZZ	5305-00-269-3236	96906	MS90727-60	SCREW, CAP, HEXAGON H 3/8-2UNF X 1.000.....	EA	6
12	2	PAOZZ	5310-00-637-9541	96906	MS35338-46	WASHER, LOCK 3/8 NOM SIZE	EA	24
12	3	PAOZZ	5310-00-080-6004	96906	MS27183-14	WASHER, FLAT .406 ID, .812 OD, .065 THK	EA	12
12	4	PAOZZ	2940-00-801-1052	19207	10956784	STOP ASSEMBLY, FILTER INTAKE AIR CLEANER BASKET.....	EA	2
12	5	PAOZZ	5305-00-269-2798	96906	MS90726-55	SCREW, CAP, HEXAGON H 3/8-24UNF X .500.....	EA	4
12	6	PAOZZ	5305-00-769-3234	96906	MS90727-58	SCREW, CAP, HEXAGON H 3/8-24UNF X .750.....	EA	6
12	7	PAOZZ	5305-00-769-2801	96906	MS90726-58	SCREW, CAP, HEXAGON H 3/8-24UNF X .750.....	EA	4
12	8	PAOZZ	5340-00-453-9179	19207	11643005	STRIKE, CATCH BASKET PLACEMENT GUIDE	EA	2
12	9	PAOZZ	2510-00-442-5930	19207	10919794	DOOR, AIR CLEANER, EX AIR SEPARATOR BLOWER ADAPTOR.....	EA	1
12	10	PAOZZ	5310-00-582-5965	96906	MS35338-44	WASHER, LOCK 1/4 NOM SIZE	EA	16
12	11	PAOZZ	5305-00-068-0501	96906	MS90725-5	SCREW, CAP, HEXAGON H 1/4-20UNC X .625	EA	14
12	12	MOOZZ		19207	8724783	HOSE, AIR DUCT BLOWER INLET, MFD FROM 4720-00-8821669.....	EA	2
12	13	PAOZZ	5305-00-269-2806	96906	MS90726-63	SCREW, CAP, HEXAGON H 3/8-24UNF X 1.375.....	EA	1
12	14	MOOZZ		19207	8724783-10	HOSE, AIR DUCT BLOWER OUTLET, MFD FROM 4720-00-882-1669.....	EA	2
12	15	PAOFF	4140-00-016-2615	19207	10905010	FAN, CENTRIFUGAL AIR SEPARATOR.....	EA	2
12	16	PAOZZ	4730-00-908-3193	96006	MS35842-12	CLAMP, HOSE 1.063 TO 2.00 ID.....	EA	8
12	17	PAOZZ	5310-00-088-0553	96906	MS21044N5	NUT, SELF-LOCKING, HE 5/16-24UNF.....	EA	2
12	18	PAOZZ	2940-00-947-5776	19207	10934628	BRACKET CLAMP AIR C AIR CLEANER BLOWER	EA	2
12	19	PAOZZ	5305-00-269-2800	96906	MS90726-57	SCREW, CAP, HEXAGON H 3/8-24UNF X .625.....	EA	4
12	20	PAOZZ	5305-00-225-9091	96906	MS90726-36	SCREW, CAP, HEXAGON H 5/16-24 UNF X 1.250	EA	2
12	21	PAOZZ	5330-00-882-7120	19207	8762879	GASKET	EA	1
12	22	PAOZZ	5310-00-842-1488	96906	MS35692-21	NUT, PLAIN, SLOTTED, H 3/8-24UNF	EA	1
12	23	PAOFF	2590-00-932-4995	19207	10913222	SEPARATOR ASSEMBLY AIR INTAKE.....	EA	2
12	24	PAOZZ	2940-00-147-5292	19207	11643006	BASKET, FILTER ELEME AIR CLEANER FILTER BAG	EA	2
12	25	PAOZZ	2940-00-537-1070	19207	10913223	BAG ASSEMBLY FILTER INTAKE AIR CLEANER FILTER	EA	2
12	26	PAOZZ	2940-00-537-1071	19207	10913224	SPACER, FILTER ELEME INTAKE AIR CLEANER BASKET	EA	20
12	27	PAOZZ	4730-00-999-9639	19207	10919791	ADAPTER, STRAIGHT, HO STRAIGHT, HOSE TO BOSS, FWD AIR	EA	1
12	28	PAOZZ	5330-00-947-5760	19207	10956619	GASKET FWD AIR SEPARATOR OUTLET ADAPTER.....	EA	1
12	29	PAOZZ	5310-00-205-7997	88044	AN960-2616	WASHER, FLAT 1.640 ID, 2.375 OD, .090 THK.....	EA	1
12	30	PAOZZ	2510-00-443-0213	19207	10919793	COVER, ACCESS FWD AIR SEPARATOR BLOWER ADAPTER	EA	1
12	31	PAOZZ	5330-00-992-9268	19207	10934570	GASKET AIR SEPARATOR INLET.....	EA	7
12	32	PAOZZ	5330-00-859-0418	19207	10891899	GASKET FILTER BASKET AIR OUTLET	EA	2

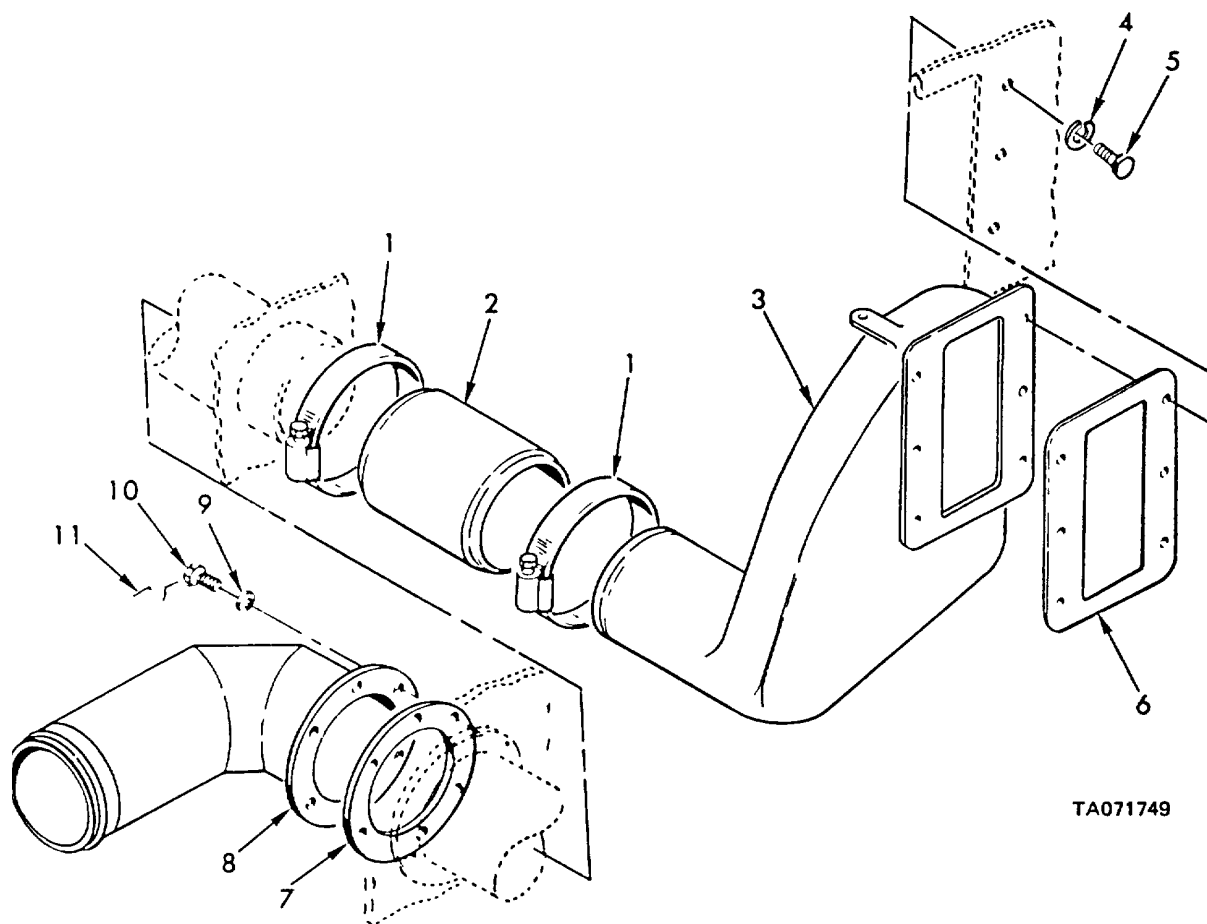
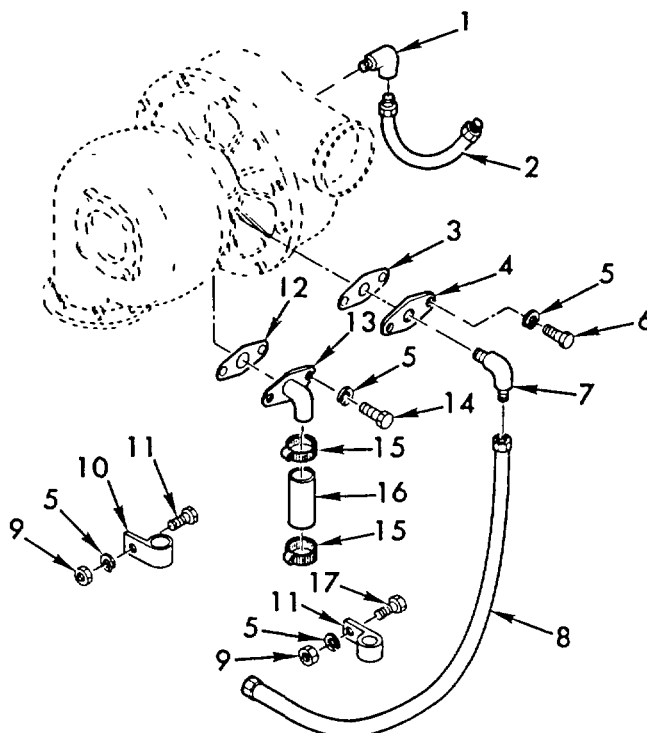

Figure 13. Engine intake air ducts.

1) ILLUSTRATION		(2)	(3)	(4)	(5)	(6)	(7)	(8)
(a) FIG NO.	(b) ITEM NO.	SMR CODE	NATIONAL STOCK NUMBER	FSCM	PART NUMBER	DESCRIPTION	U/M	QTY INC IN UNIT
						USABLE ON CODES		
						GROUP 0304 ENGINE INTAKE AIR DUCTS		
13	1	PAOZZ	4730-00-908-6294	96906	MS35842-16	CLAMP, HOSE 4.125 TO 7.00 ID.....	EA	2
13	2	PAOZZ	4720-00-921-5325	19207	10956571	HOSE, DUCT.....	EA	1
13	3	PAOZZ	2940-00-801-1045	19207	10902030	DUCT, AIR INTAKE.....	EA	1
13	4	PAOZZ	5310-00-637-9541	96906	MS35338-46	WASHER, LOCK 3/8 NOM SIZE.....	EA	6
13	5	PAOZZ	5305-00-269-3210	96906	MS90725-59	SCREW, CAP, HEXAGON H 3/8-16UNC X .875.....	EA	6
13	6	PAOZZ	5330-00-894-0201	19207	10904370	GASKET DUCT.....	EA	1
13	7	PAOZZ	5330-00-847-1570	19207	10904371	GASKET DUCT ELBOW.....	EA	1
13	8	PAOZZ	2940-00-801-1046	19207	10902400	DUCT, AIR OUTLET ENGINE AIR.....	EA	1
13	9	PAOZZ	5310-00-080-6004	96906	MS27183-14	WASHER, FLAT .406 ID, .812 OD, .065 THK.....	EA	6
13	10	XDOZZ	5305-00-903-7812	96906	MS51096-358	SCREW, CAP, HEXAGON H 3/8-24UNF X.750.....	EA	6
13	11	MOOZZ		96906	MS20995C41AR	WIRE, NONELECTRICAL MFD FROM 9505-00-331-3275.....	FT	V



TA071750

Figure 14. Turbocharger Lines and Fittings.

1) ILLUSTRATION		(2)	(3)	(4)	(5)	(6)	(7)	(8)
(a) FIG NO.	(b) ITEM NO.	SMR CODE	NATIONAL STOCK NUMBER	FSCM	PART NUMBER	DESCRIPTION	U/M	QTY INC IN UNIT
						USABLE ON CODES		
						GROUP 0305 TURBOCHARGER LINES AND FITTINGS		
14	1	XBOZZ		04225	48X6B6X6	ADAPTER, STR AIR REGULATOR HOSE	EA	1
14	2	PAOZZ	4720-00-064-5393	72582	5117379	HOSE ASSEMBLY RUBBER, AIR REGULATOR	EA	1
14	3	PAOZZ	5330-00-735-6167	72582	5128964	GASKET TURBO OIL INLET	EA	1
14	4	XBOZZ		72582	5128962	COVER, TURBO OIL INLET	EA	1
14	5	PAOZZ	5310-00-637-9541	96906	MS35338-46	WASHER, LOCK 3/8 NOM SIZE	EA	6
14	6	PAOZZ	5305-00-269-3209	96906	MS35295-58	SCREW, CAP, HEXAGON H 3/8-16UNC X .75	EA	2
14	7	PAOZZ	4730-00-902-8991	96906	MS39162-5	ELBOW, PIPE TO TUBE TURBO OIL SUPPLY	EA	2
14	8	PAOZZ	4720-00-081-4213	72582	5109447	HOSE ASSEMBLY, NONME NON-METALIC, TURBO OIL SUPPLY	EA	1
14	9	PAOZZ	5310-00-732-0558	96906	MS51967-8	NUT, PLAIN, HEXAGON 3/8-16UNC	EA	2
14	10	PAOZZ	5340-00-113-6259	55380	3290076	CLAMP LOOP TURBO OIL SUPPLY HOSE	EA	1
14	11	XBOZZ		21450	186678	SCREW, CAP, HEXAGON HD, 3/8-16UNC X 1.00	EA	1
14	12	PAOZZ	5330-00-735-6163	72582	3291975	GASKET FLANGE TO TURBO	EA	1
14	13	PAOZZ	4730-00-053-1064	72582	5131292	ELBOW, FLANGE TO HOS TURBOCHARGER	EA	1
14	14	PAOZZ	5305-00-543-2419	24617	186619	SCREW, CAP, HEXAGON H HEAD, FLANGE TUBE TO TURBOCHARGER	EA	2
14	15	PAOZZ	4730-00-202-8970	72582	5186840	CLAMP, HOSE, TURBOCHARGER OIL RETURN	EA	2
14	16	PAOZZ	4720-00-973-1413	72582	5130642	HOSE ASSEMBLY, NONME RUBBER, TURBOCHARGER OIL RETURN	EA	1
14	17	XBOZZ		21451	179840	SCREW, CAP, HEXAGON HD, 3/8-16UNC 1.125 (PSN ACB210)	EA	1

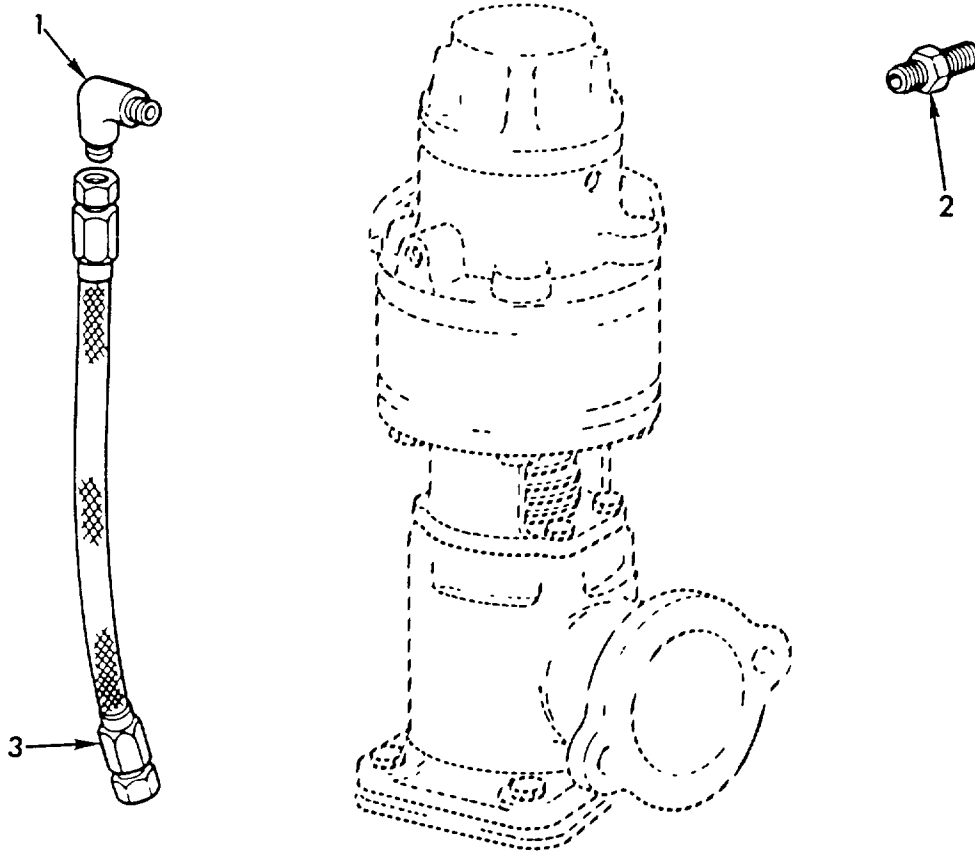

TA071751

Figure 15. Turbocharger Regulator.

(1) ILLUSTRATION		(2)	(3)	(4)	(5)	(6)	(7)	(8)
(a) FIG NO.	(b) ITEM NO.	SMR CODE	NATIONAL STOCK NUMBER	FSCM	PART NUMBER	DESCRIPTION	U/M	QTY INC IN UNIT
						USABLE ON CODES		
						GROUP 0305 TURBOCHARGER REGULATOR		
15	1	PAOZZ	4730-00-254-6228	00624	2003-6-6B	ELBOW, PIPE TO TUBE AIR INLET HOUSING TO REGULATOR	EA	1
15	2	PAOZZ	4730-00-221-8680	72582	5117567	ADAPTER, STRAIGHT, PI AIR INLET	EA	1
15	3	PAOZZ	4720-00-080-3483	72582	2300974	HOSE ASSEMBL, NONME NON-METALLIC, AIR INLET HOUSING TO..... REGULATOR.....	EA	1

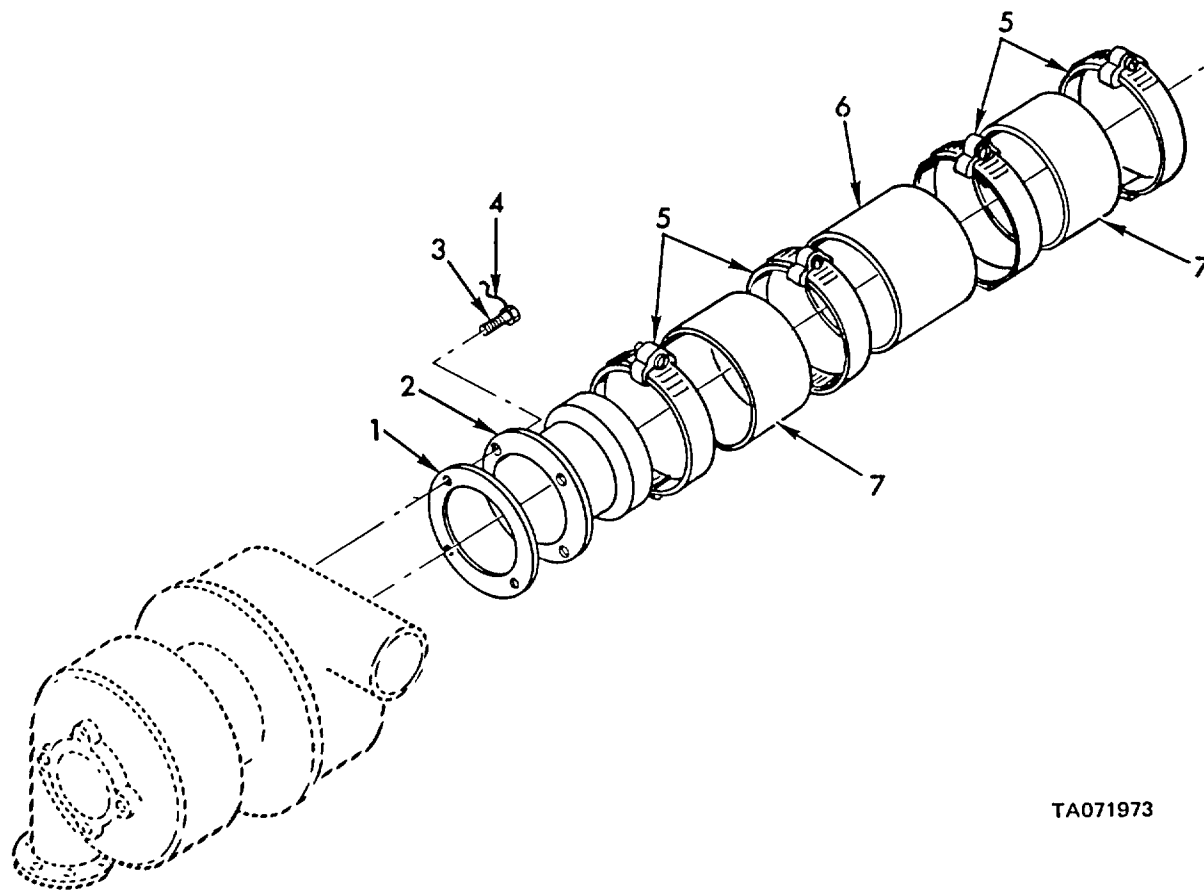

TA071973

Figure 16. Turbocharger Air Intake Ducts.

(1) ILLUSTRATION		(2)	(3)	(4)	(5)	(6)	(7)	(8)
(a) FIG NO.	(b) ITEM NO.	SMR CODE	NATIONAL STOCK NUMBER	FSCM	PART NUMBER	DESCRIPTION	U/M	QTY INC IN UNIT
						USABLE ON CODES		
						GROUP 0335 TURBOCHARGER AIR INTAKE DUCTS		
16	1	PAOZZ	5330-00-844-7038	19207	10904225	GASKET AIR INLET ADAPTER	EA	1
16	2	PAOZZ	2940-00-129-5373	19207	10909178	ADAPTER, DUCT TO FLA AIR INLET	EA	1
16	3	PAOZZ	5305-00-914-6128	96906	MS51095-360	SCREW, CAP, HEXAGON H 5/16-18UNC X1.00.....	EA	4
16	4	MOOZZ		96906	MS20995F41AR	WIRE, NONELECTRICAL MFD FROM 9505-00-248-9849.....	FT	4
16	5	PAOZZ	4730-00-908-6294	96906	MS35842-16	CLAMP, HOSE 4.125 TO 7.00 ID.....	EA	4
16	6	PAOZZ	2940-00-933-8233	19207	1089849	DUCT AIR INTAKE SYS AIR CONNECTOR.....	EA	1
16	7	PAOZZ	4720-00-987-7574	19207	10898448	HOSE, AIR DUCT INLET.....	EA	2

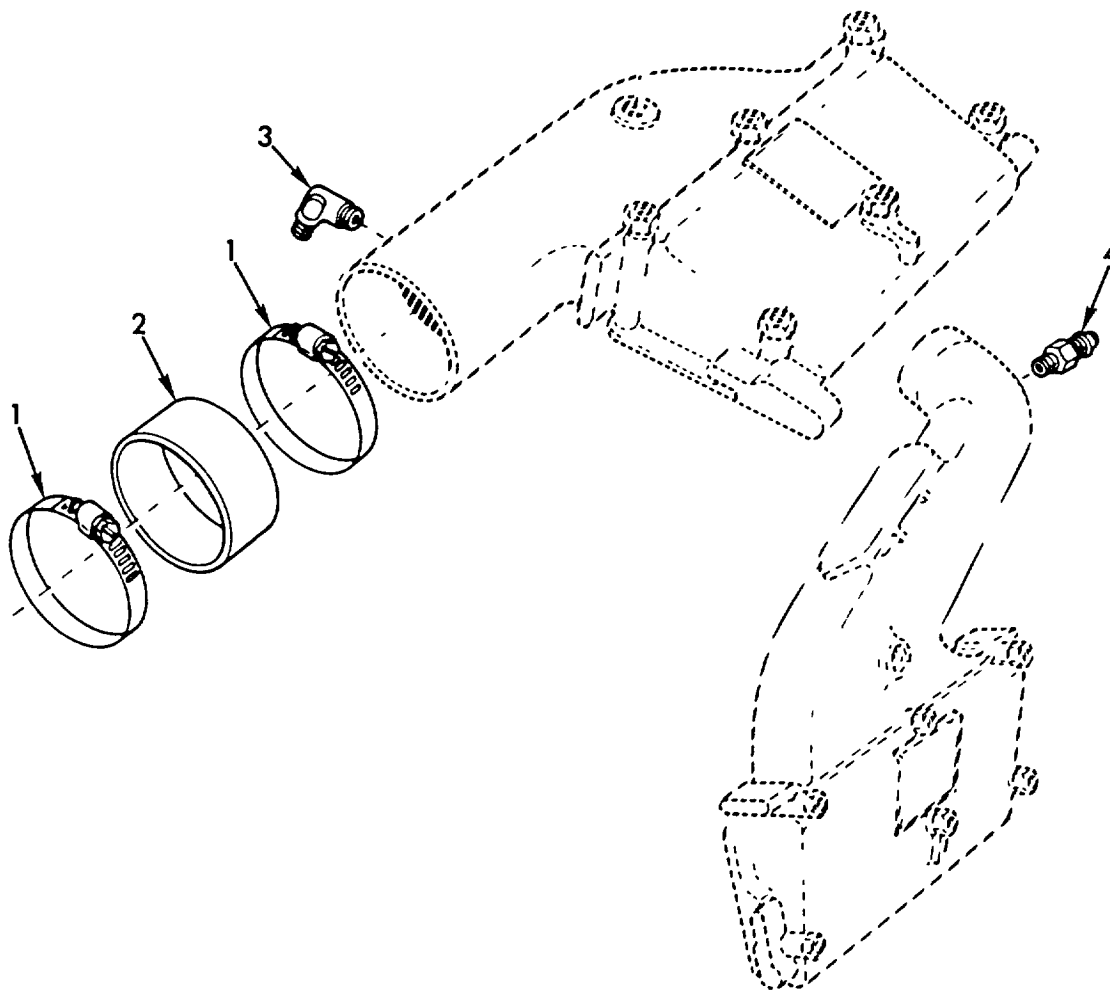

TA071753

Figure 17. Engine Blower Air Intake Duct.

(1) ILLUSTRATION		(2)	(3)	(4)	(5)	(6)	(7)	(8)
(a) FIG NO.	(b) ITEM NO.	SMR CODE	NATIONAL STOCK NUMBER	FSCM	PART NUMBER	DESCRIPTION USABLE ON CODES	U/M	QTY INC IN UNIT
						GROUP 0305 ENGINE SLOWER AIR INTAKE DUCT		
17	1	PAOZZ	4730-00-725-0537	80064	1755742	CLAMP, HOSE AIR INLET.....	EA	2
17	2	PAOZZ	4720-00-933-7631	72582	5100014	HOSE, TURBOCHARGER 8 AIR INLET	EA	1
17	3	PAOZZ	4730-00-254-6228	00624	2003-6-68	ELBOW, PIPE TO TUBE AIR INLET HOUSING TO REGULATOR (PSN..... A8180).....	EA	2
17	4	PAOZZ	4133-00-221-8680	72582	5117567	ADAPTER, STRAIGHT, PI AIR INLET.....	EA	1

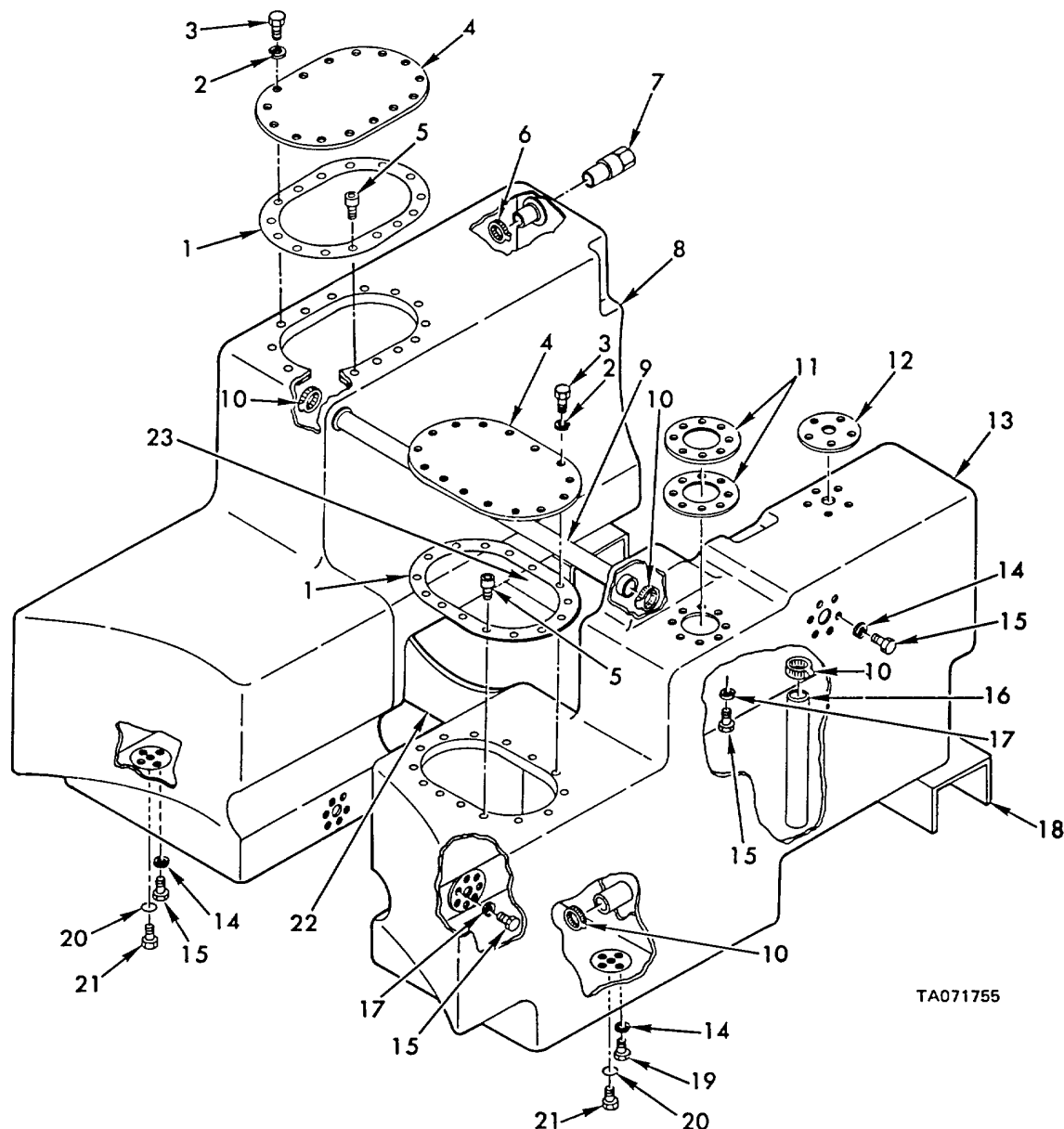
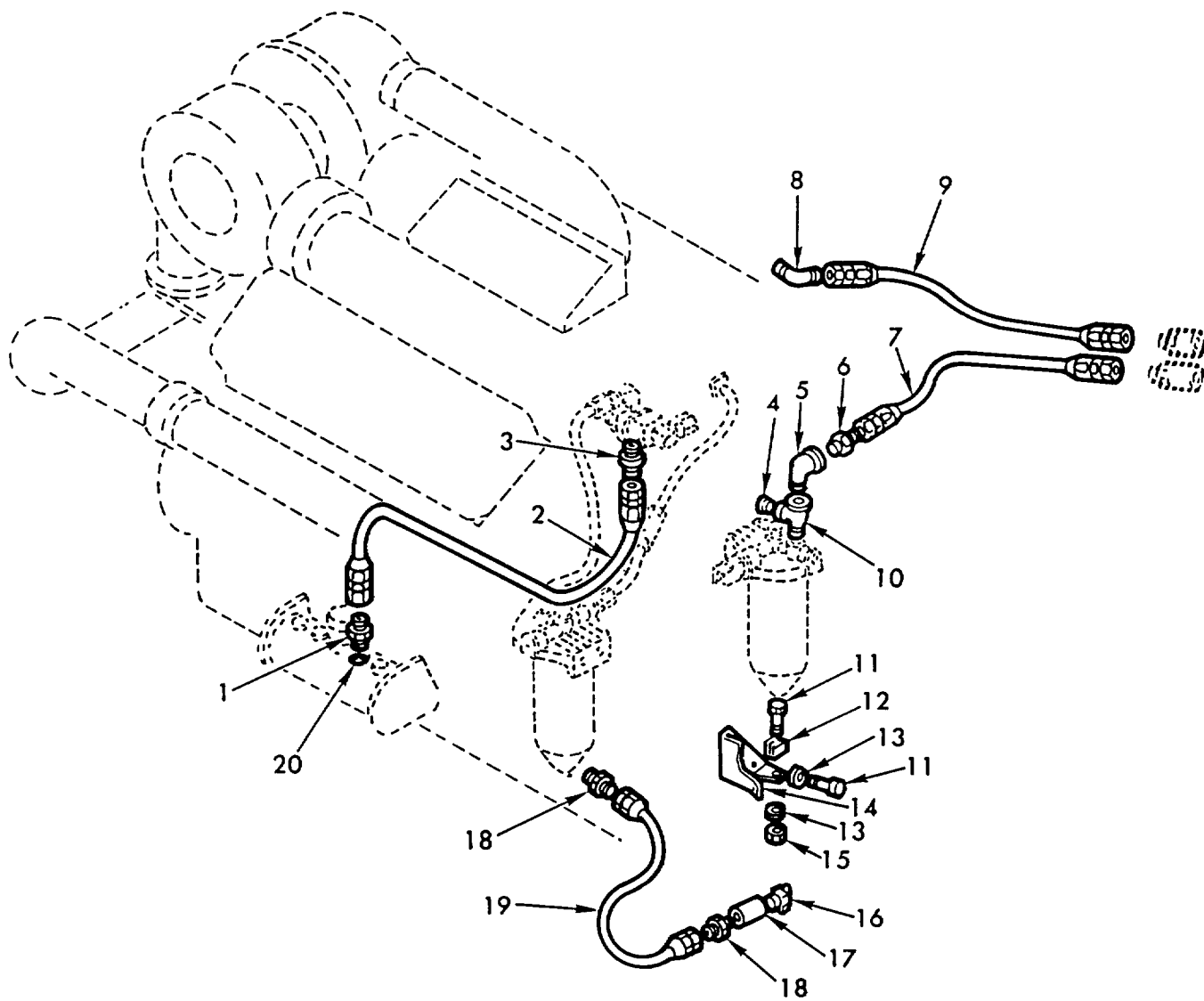

Figure 18. Fabric fuel cells installation.

(1) ILLUSTRATION		(2)	(3)	(4)	(5)	(6)	(7)	(8)
(a) FIG NO.	(b) ITEM NO.	SMR CODE	NATIONAL STOCK NUMBER	FSCM	PART NUMBER	DESCRIPTION	U/M	QTY INC IN UNIT
						USABLE ON CODES		
18	20	PAOZZ	5330-00-285-9842	96906	MS28778-10	GROUP 0306 FABRIC FUEL CELLS INSTALLATION PACKING, PREFORMED .775 ID, .969 DO, FUEL CELL	EA	2
18	21	PAOZZ	5365-00-844-1362	96906	MS24391-10	PLUG, MACHINE THREAD HEX 7/8-14UNF FUEL CELL DRAIN.....	EA	2



TA071756

Figure 19. Fuel lines and fittings (low pressure) couplings to engine.

(1) ILLUSTRATION		(2)	(3)	(4)	(5)	(6)	(7)	(8)
(a) FIG NO.	(b) ITEM NO.	SMR CODE	NATIONAL STOCK NUMBER	FSCM	PART NUMBER	DESCRIPTION	U/M	QTY INC IN UNIT
						USABLE ON CODES		
						GROUP 0306 FUEL LINES AND FITTINGS (LOW PRESSURE) COUPLINGS TO ENGINE		
19	1	PAOZZ	4730-00-640-0461	96906	MS21902-4	NIPPLE, TUBE 1/4 TUBE OD.....	EA	1
19	2	PAOZZ	4720-00-812-7824	19207	10913168	HOSE ASSEMBLY, NONME FUEL PUMP TO RESERVOIR DRAIN.....	EA	1
19	3	PAOZZ	4730-00-003-5919	96906	MS51819-3	ADAPTER, STRAIGHT, PI 1/8 NPTF PIPE TO 1/4 TUBE (ASSY REPLACES..... DETAIL PART FOR REPAIR).....	EA	1
19	4	PAOZZ	4730-00-954-1281	96906	MS49005-4	PLUG, PIPE 1/4-18NPTF.....	EA	1
19	5	PAOZZ	4730-00-253-4412	96906	MS39230-2	ELBOW, PIPE 1/4 PIPE.....	EA	1
19	6	PAOZZ	4730-00-836-3501	96906	MS51819-8	ADAPTER, STRAIGHT, PI 1/4 NPTF PIPE TO 1/2 TUBE (ASSY REPLACES..... DETAIL PART FOR REPAIR).....	EA	1
19	7	PAOZZ	4720-00-812-7760	19207	10917137-1	HOSE ASSEMBLY, NONME FUEL SUPPLY TO FILTER.....	EA	1
19	8	PAOZZ	4730-00-973-2406	19207	10909014	ELBOW, PIPE TO TUBE PIPE TO TUBE,FUEL RETURN HOSE TO ENGINE....	EA	1
19	9	PAOZZ	4720-00-973-7405	19207	10917137-3	HOSE ASSEMBLY, NONME FUEL RETURN.....	EA	1
19	10	PAOZZ	4730-00-165-9615	21450	125631	TEE, PIPE PRIMARY FUEL FILTER.....	EA	1
19	12	PAOZZ	5340-00-526-6186	19207	5266186	CLIP, SPRING TENSION FILTER DRAIN COUPLING.....	EA	1
19	13	PAOZZ	5310-00-582-5965	96906	MS35338-44	WASHER, LOCK 1/4 ID X .489 OD.....	EA	5
19	14	PBOZZ	2910-00-484-0782	19207	11643084	BRACKET, FUEL FILTER DRAIN COCK.....	EA	1
19	15	PAOZZ	5310-00-768-0319	96906	MS51968-2	NUT, PLAIN, HEXAGON 1/4-28UNF.....	EA	1
19	16	PAOZZ	4820-00-845-1096	96906	MS35783-2	COCK, DRAIN 1/4-18 NPTF.....	EA	1
19	17	PAOZZ	4730-00-187-7610	96906	MS39233-2	COUPLING, PIPE 1/4 PIPE.....	EA	1
19	18	PAOZZ	4730-01-027-2243	96906	MS51819-5	ADAPTER, STRAIGHT, PI 1/4NPTF PIPE TO 1/4 TUBE (ASSY REPLACES..... DETAIL PART FOR REPAIR).....	EA	2
19	19	PAOZZ	4720-00-177-6089	19207	10917137-5	HOSE ASSEMBLY, NONME FUEL FILTER DRAIN.....	EA	1
19	20	PAOZZ	5330-00-805-2966	96906	MS28778-4	PACKING, PREFORMED .351 ID, .495 ODL DRAIN HOSE.....	EA	1

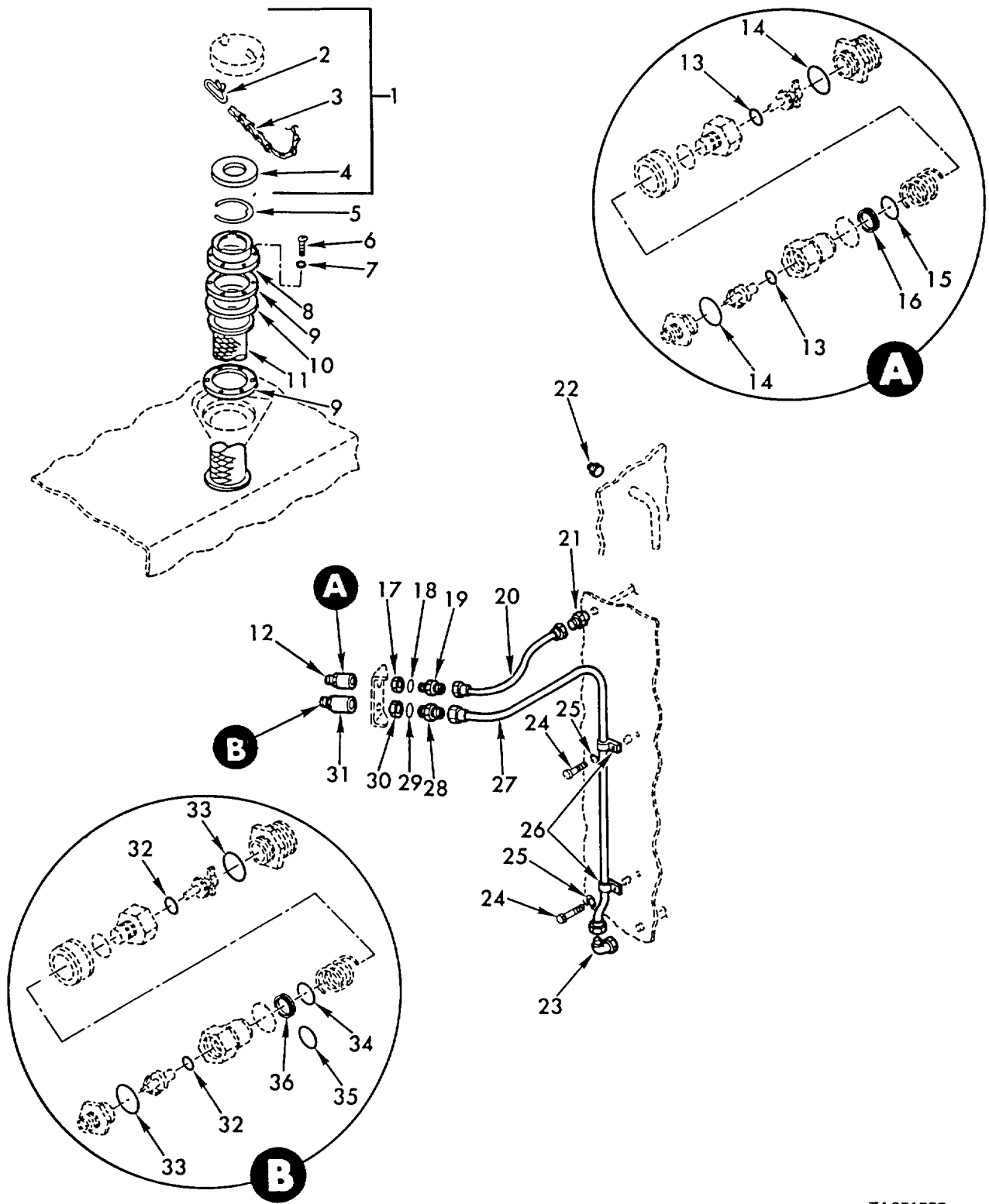

TA071757

Figure 20. Fuel lines and fittings (low pressure) couplings to fuel cells.

(1) ILLUSTRATION		(2)	(3)	(4)	(5)	(6)	(7)	(8)
(a) FIG NO.	(b) ITEM NO.	SMR CODE	NATIONAL STOCK NUMBER	FSCM	PART NUMBER	DESCRIPTION	U/M	QTY INC IN UNIT
						USABLE ON CODES		
						GROUP 0306 FUEL LINES AND FITTINGS (LOW PRESSURE) COUPLINGS TO FUEL CELLS		
20	1	PAOZZ	2910-00-141-9158	96906	MS35645-1	CAP, FILLER OPENING ASSEMBLY, FUEL FILLER NECK.....	EA	1
20	2	PAOZZ	5315-00-514-2600	96906	MS29523-1	PIN, RETAINING FILLER CAP CHAIN	EA	1
20	3	MFOZZ		96906	MS35645-1NOTE 3	CHAIN, SAFETY MFD FROM 4010-00-554-8661	EA	7
20	4	PAOZZ	5330-00-684-7851	96906	MS35643-1	GASKET RUBBER, 3.531 ID, 4.250 OD	EA	1
20	5	PAOZZ	2540-00-792-8711	19207	10902785	RING, FUEL CAP CHAIN FUEL FILLER NECK.....	EA	1
20	6	PAOZZ	5305-30-989-6265	96906	MS35237-262	SCREW, MACHINE NO.10-32 X .438.....	EA	6
20	7	PAOZZ	5310-00-045-3296	96906	M535338-43	WASHER, LOCK NO.10 NOM SIZE.....	EA	6
20	8	PAOZZ	2910-00-055-9915	19207	8397693	RING, FUEL TANK FIL FUEL FILLER NECK.....	EA	1
20	9	PAOZZ	5330-00-722-3746	19207	8397694	GASKET FUEL FILLER NECK.....	EA	2
20	10	PAOZZ	5330-00-088-6728	19207	10902788	GASKET GASKET, FUEL FILLER NECK.....	EA	1
20	11	PAOZZ	2910-00-886-5854	19207	10911553	STRAINER ELEMENT, SE FUEL FILLER NECK.....	EA	1
20	12	PAOFF	4730-00-897-4882	96906	MS24334-6	COUPLING ASSEMBLY, Q 3/8 TUBE DIA (USE KIT 5704456 FOR REPAIR.....	EA	1
20	17	PAOZZ	4730-00-277-5079	88044	AN6289-12	LOCKNUT, TUBE FITTIN 1-16-12UN	EA	1
20	18	PAOZZ	5330-00-263-8030	96906	MS29512-06	PACKING, PREFORMED .375 NOM SIZE.....	EA	1
20	19	PAOZZ	4730-00-203-7491	96906	MS21902-6	NIPPLE, TUBE 3/8 TUBE OD.....	EA	1
20	20	PAOZZ	4710-00-725-5287	19207	10934949	TUBE ASSEMBLY, METAL FUEL RETURN.....	EA	1
20	21	PAOZZ	4730-00-336-9558	96906	MS51816-5	ADAPTER, STRAIGHT, PI 1/4 NPTF TO 3/8 TUBE	EA	1
20	22	PAOZZ	4730-00-221-2136	96906	MS20913-1S	PLUG, PIPE 1/8 NPT.....	EA	1
20	23	PAOZZ	4730-00-912-9115	96906	MS39200-6	ELBOW, PIPE TO TUBE 90 DEG,3/8 NPTF TO 1/2 TUBE.....	EA	1
20	24	PAOZZ	5105-00-068-0504	96906	MS90726-3	SCREW, CAP, HEXAGON H 1/4-28UNF X .500.....	EA	2
20	25	PAOZZ	5310-00-582-5965	96906	MS35338-44	WASHER, LOCK 1/4 ID X .489 OD	EA	2
20	26	PAOZZ	5340-00-984-8540	96906	MS21333-102	CLAMP, LOOP .500 DIA.....	EA	2
20	27	PAOZZ	4710-00-725-5286	19207	10934948	TUBE ASSEMBLY, METAL FUEL SUPPLY.....	EA	1
20	28	PAOZZ	4730-00-204-1972	96906	MS21902-8	NIPPLE, TUBE 1/2 TUBE OD.....	EA	1
20	29	PAOZZ	5330-00-263-8031	96906	MS29512-08	PACKING, PREFORMED .500 NOM ODNUMBER 1 THRU 2066.....	EA	1
20	30	PAOZZ	4730-00-277-5096	88044	AN6289-16	LOCKNUT, TUBE FITTIN 1-5/16-12UN.....	EA	1
20	31	PAOFF	4730-00-815-6491	96906	MS24334-8	COUPLING ASSEMBLY, S 1/2 DIA (USE KIT 5704457 FOR REPAIR).....	EA	1

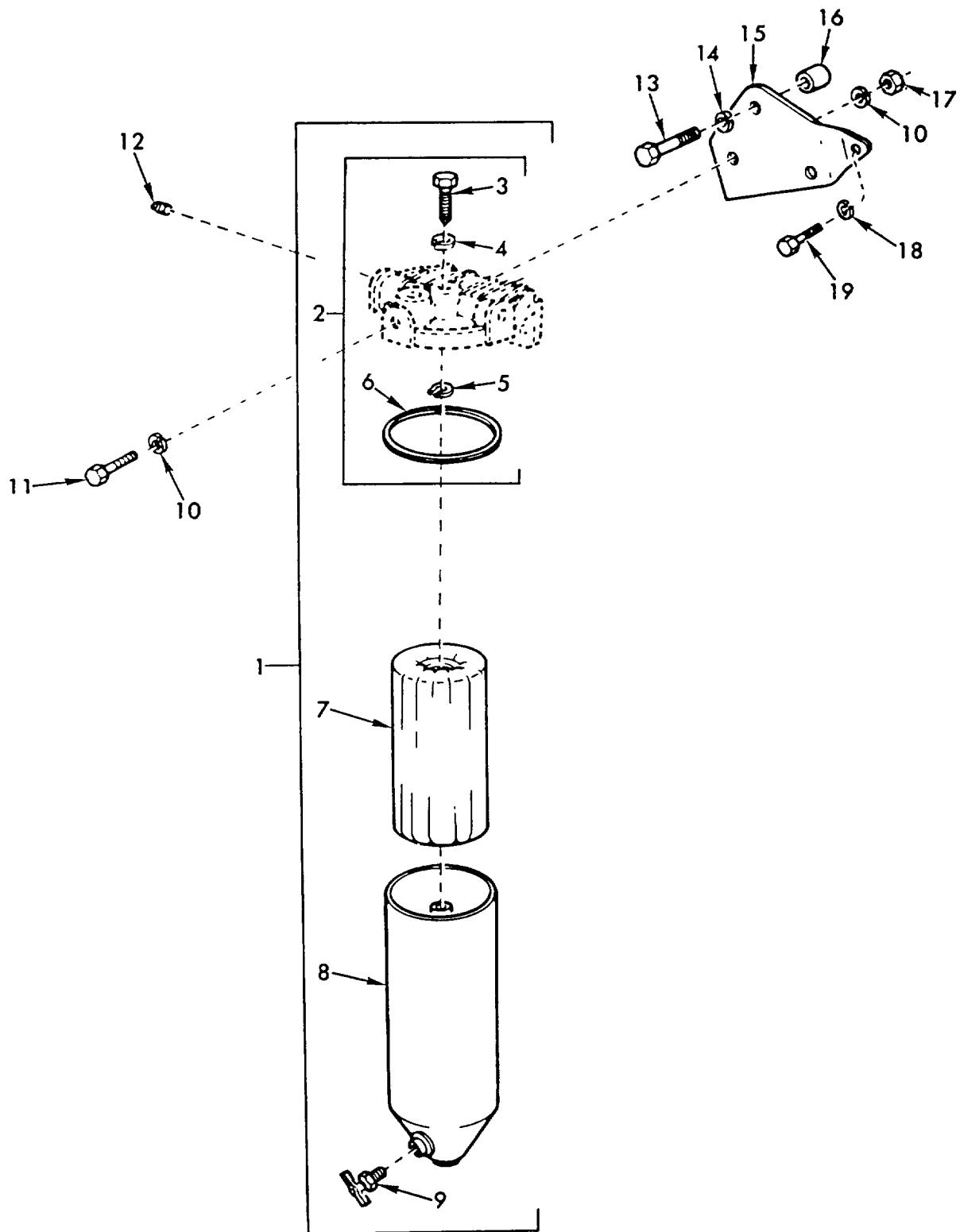

TA071758

Figure 21. Fuel strainer and filter (primary).

(1) ILLUSTRATION		(2)	(3)	(4)	(5)	(6)	(7)	(8)
(a) FIG NO.	(b) ITEM NO.	SMR CODE	NATIONAL STOCK NUMBER	FSCM	PART NUMBER	DESCRIPTION	U/M	QTY INC IN UNIT
						USABLE ON CODES		
						GROUP 0309		
						FUEL STRAINER FLUID FILTER (PRIMARY)		
21	1	PAOOO	2910-00-884-1207	70040	5575824	FILTER, FLUID, PRESSU FLUID PRESSURE, ENGINE FUEL PRIMARY.....	EA	1
21	2	XAOZZ		70040	5575789	COVER ASSEMBLY	EA	1
21	3	PAOZZ	5306-00-871-2824	70040	5575790	BOLT, SHOULDER SHOULDER, FUEL STRAINER COVER	EA	1
21	4	PAOZZ	5330-00-360-8298	19207	5342271	GASKET SET FUEL FILTER.....	EA	1
21	5	PAOZZ	5365-00-563-4049	70040	5574121	RING, RETAINING RETAINING.....	EA	1
21	6	PAOZZ	5330-00-846-9841	70040	5574161	GASKET COVER SHELL.....	EA	2
21	7	PAOZZ	2940-00-745-7730	70040	5575032	FILTER ELEMENT, FLUID PRESSURE, FUEL STRAINER	EA	1
21	8	XAOZZ		70040	5575056	SHELL.....	EA	1
21	9	PAOZZ	4820-00-849-1220	96906	MS35782-5	COCK, DRAIN FILTER FLUID PRESSURE.....	EA	2
21	10	PAOZZ	5310-00-637-9541	96906	MS35338-46	WASHER, LOCK 3/8 NOM SIZE	EA	4
21	11	PAOZZ	5305-00-269-3215	96906	MS90725-65	SCREW, CAP, HEXAGON H 3/8-24UNF X 1.75.....	EA	2
21	12	PAOZZ	4730-00-187-4207	21450	103878	PLUG, PIPE 1/4-18NPT.....	EA	2
21	13	PAOZZ	5305-00-724-5936	96906	MS90725-170	SCREW, CAP, HEXAGON H 5/8-11UNC X 3.50	EA	1
21	14	PAOZZ		96906	MS35338-50	WASHER, LOCK 5/8 NOM SIZE	EA	1
21	15	XBOZZ		72582	5131455	BRACKET, STRAINER.....	EA	1
21	16	XBOZZ		72582	5108786	SPACER, STRAINER BRACKET.....	EA	1
21	17	PAOZZ	5310-00-017-1544	96906	MS35690-622	NUT, PLAIN, HEXAGON 3/8-24NF	EA	4
21	18	PAOZZ	5310-00-584-5272	96906	MS35338-48	WASHER, LOCK 1/2 NOM SIZE	EA	2
21	19	PAOZZ	5305-00-071-1767	96906	MS90725-110	SCREW, CAP, HEXAGON H HD, 1/2-13UNC X 1.125	EA	2

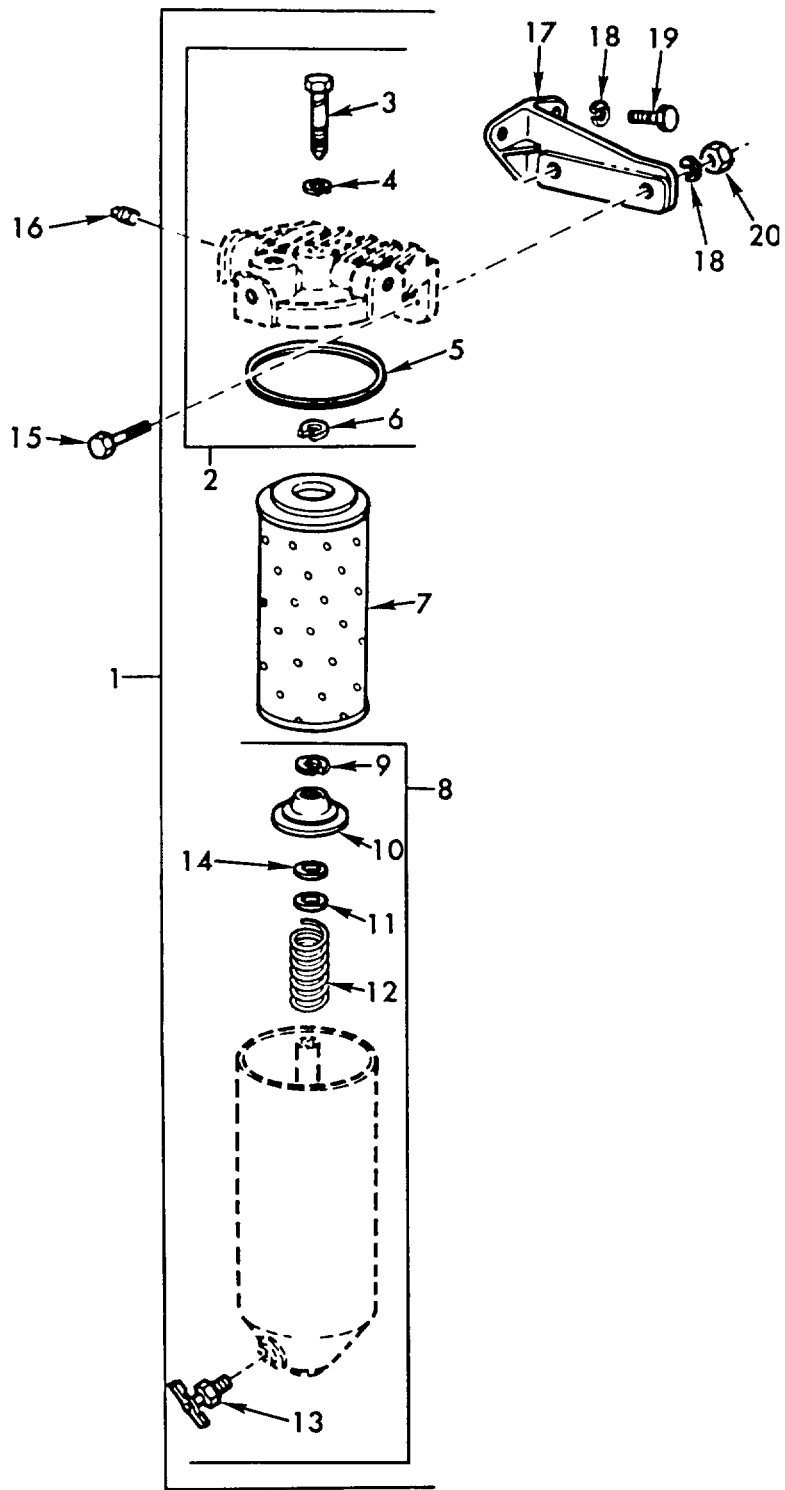

TA071759

Figure 22. Fuel strainer and filter (secondary).

(1) ILLUSTRATION		(2)	(3)	(4)	(5)	(6)	(7)	(8)
(a) FIG NO.	(b) ITEM NO.	SMR CODE	NATIONAL STOCK NUMBER	FSCM	PART NUMBER	DESCRIPTION	U/M	QTY INC IN UNIT
						USABLE ON CODES		
						GROUP 0309		
						FUEL STRAINER AND FILTER (SECONDARY)		
22	1	PAOOO	2910-00-781-1354	70040	T65	FILTER, FLUID, PRESSU FLUID PRESSURE, FUEL.....	EA	1
22	2	PAOOO	2910-01-093-5784	70040	5574117	COVER ASSEMBLY, FUEL FUEL FILTER.....	EA	1
22	3	PAOZZ	5306-00-604-7961	70040	5574118	BOLT, SHOULDER FILTER COVER.....	EA	1
22	4	PAOZZ	5330-00-360-8298	19207	5342271	GASKET SET FUEL FILTER.....	EA	5
22	5	PAOZZ	5330-00-846-9841	70040	5574161	GASKET SYN RUBBER, COVER SHELL.....	EA	2
22	6	PAOZZ	5365-00-563-4049	70040	5574121	RING, RETAINING.....	EA	1
22	7	PAOZZ	2910-00-323-9155	70040	5574508	FILTER, ELEMENT, FLUI FLUID, PRESSURE.....	EA	1
22	8	PAOZZ	2910-00-015-3609	70040	5575169	FILTER BODY, FLUID FLUID.....	EA	1
22	9	PAOZZ	5365-00-543-3615	70040	5574120	RING, RETAINING.....	EA	1
22	10	PAOZZ	5330-00-612-3123	70040	5574126	GASKET PLAIN, ENCASED.....	EA	1
22	11	PAOZZ	5340-00-612-3134	70040	5574123	SEAT, FUEL FILTER EL FUEL, FILTER ELEMENT.....	EA	1
22	12	PAOZZ	5360-00-619-8198	70040	5574124	SPRING, HELICAL, COMP COMPRESSED.....	EA	1
22	13	PAOZZ	4820-00-849-1220	96906	MS35782-5	COCK, DRAIN FILTER FLUID PRESSURE.....	EA	1
22	14	PAOZZ	2910-01-024-6099	70040	5574122	SEAT, HELICAL COMPRE STRAINER BRACKET.....	EA	1
22	15	PAOZZ	5305-00-269-2806	96906	MS90726-63	SCREW, CAP, HEXAGON H 3/8-24UNF X 1.375.....	EA	4
22	16	PAOZZ	4730-00-187-4207	21450	103878	PLUG, PIPE STRAINER (PSN ACZ136).....	EA	1
22	17	XBOZZ		72582	5130495	BRACKET.....	EA	1
22	18	PAOZZ	5310-00-637-9541	96906	MS35338-46	WASHER, LOCK 3/8 NOM SIZE.....	EA	4
22	19	PAOZZ	5305-00-269-3211	96906	MS90725-60	SCREW, CAP, HEXAGON H 3/8-16UNC X 1.00.....	EA	2
22	20	PAOZZ	5310-00-017-1544	96906	MS35690-622	NUT, PLAIN, HEXAGON 3/8-24NF.....	EA	4

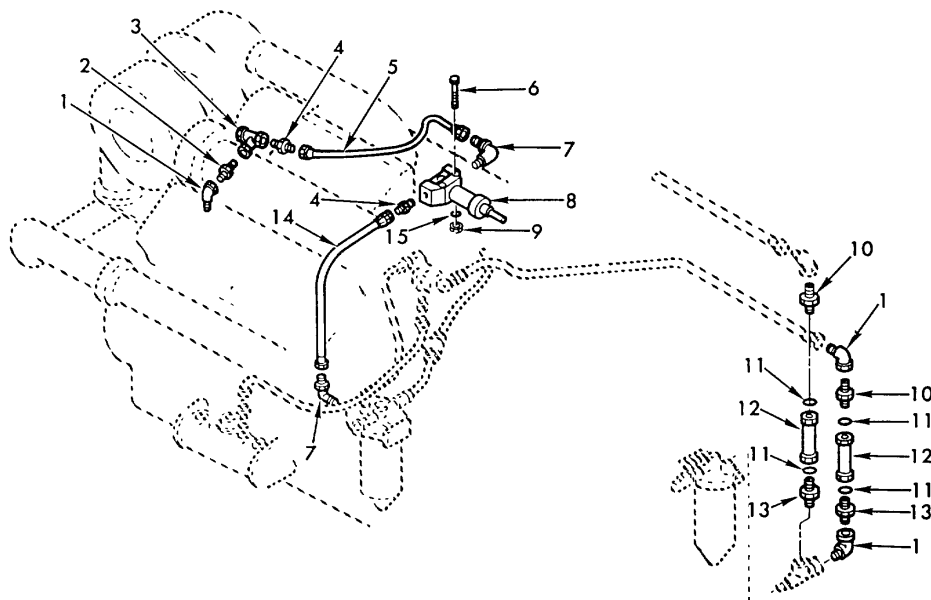

TA071760

Figure 23. Fuel and purge-and-prime lines and fittings.

(1) ILLUSTRATION		(2)	(3)	(4)	(5)	(6)	(7)	(8)
(a) FIG NO.	(b) ITEM NO.	SMR CODE	NATIONAL STOCK NUMBER	FSCM	PART NUMBER	DESCRIPTION	U/M	QTY INC IN UNIT
						USABLE ON CODES		
						GROUP 0311 FUEL AND PURGE-AND-PRIME LINES AND FITTINGS		
23	1	PAOZZ	4730-00-277-5553	96906	MS51952-2	ELBOW, PIPE 1/4NPT	EA	3
23	2	PAOZZ	4730-00-407-6640	96906	MS51953-25	NIPPLE, PIPE 1/4 NOM SIZE X .875 LG.....	EA	1
23	3	PAOZZ	4730-00-257-2117	21450	144083	TEE, PIPE 1/4NPT.....	EA	1
23	4	PAOZZ	4730-01-027-2243	96906	MS51819-5	ADAPTER, STRAIGHT, PI 1/4NPTF PIPE TO 1/4 TUBE,(ASSY REPLACES DETAIL PART FOR REPAIR.....)	EA	2
23	5	PAOZZ	4720-00-592-8935	96906	MS28762-0110	HOSE ASSEMBLY, NOME SOLENOID VALVE.....	EA	1
23	6	PAOZZ	5305-00-958-0585	96906	MS35207-272	SCREW, MACHINE NO.10-32 X 2.25.....	EA	2
23	7	PAOZZ	4730-00-096-8331	96906	MS51815-5	ELBOW, PIPE TO TUBE 1/4NPTF PIPE TO 1/4 TUBE (ASSY REPLACES DETAIL PART FOR REPAIR).....	EA	2
23	8	PAOZZ	4810-01-017-6568	19207	11640471	VALVE, SOLENOID.....	EA	1
23	9	PAOZZ	5310-00-934-9751	96906	MS35650-302	NUT, PLAIN, HEXAGON NO. 10-32UNF	EA	2
23	10	PAOZZ	4730-00-336-9558	96906	MS51816-5	ADAPTER, STRAIGHT, PI 1/4NPTF PIPE TO 3/8 TUBE (ASSY REPLACES DETAIL PART FOR REPAIR.....)	EA	2
23	11	PAOZZ	5330-00-248-3840	96906	MS29513-014	PACKING, PREFORMED .489 ID, .629 OD.....	EA	4
23	12	PAOZZ		96906	MS28882-3-6	VALVE, FUEL PRESSURI .375 TUBE OD	EA	2
23	13	PAOZZ	4730-00-833-0508	96906	MS51819-7	ADAPTER, STRAIGHT, PI 1/4 NPTF PIPE TO 3/8 TUBE (ASSEMBLY REPLACES DETAIL PART FOR REPAIR).....	EA	2
23	14	PAOZZ	4720-00-812-7825	19207	10913169	HOSE ASSEMBLY, NONME FUEL FILTER TO SOLENOID VALVE.....	EA	1
23	15	PAOZZ	5310-00-576-5752	96906	MS35333-39	WASHER, LOCK NO. 10 NOM SIZE.....	EA	2

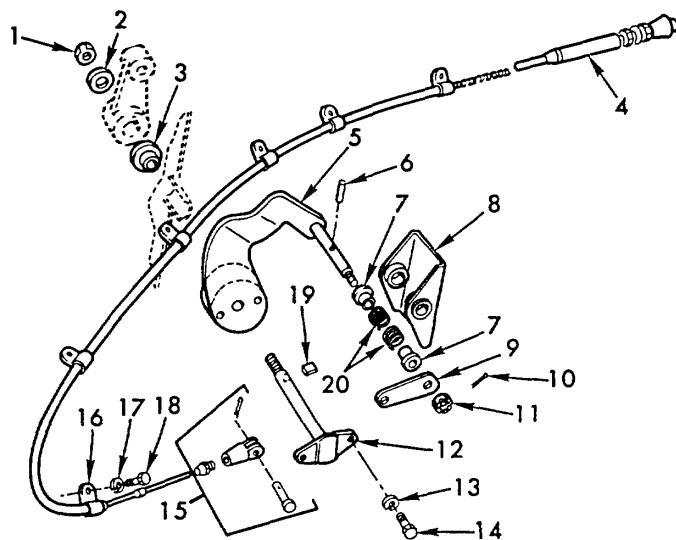

TA071761

Figure 24. Throttle and accelerator controls and linkage (driver's compartment).

(1) ILLUSTRATION		(2)	(3)	(4)	(5)	(6)	(7)	(8)
(a) FIG NO.	(b) ITEM NO.	SMR CODE	NATIONAL STOCK NUMBER	FSCM	PART NUMBER	DESCRIPTION	U/M	QTY INC IN UNIT
						USABLE ON CODES		
						GROUP 0312 THROTTLE AND ACCELERATOR CONTROLS AND LINKAGE (DRIVER'S COMPARTMENT)		
24	1	PAOZZ	5310-00-950-0039	96906	MS21044N6	NUT, SELF-LOCKING, HE 3/8-24UNF.....	EA	1
24	2	PAOZZ	5310-00-080-6004	96906	MS27183-14	WASHER, FLAT .406 ID, .812 OD, .065 THK.....	EA	1
24	3	PAOZZ	3120-00-763-8930	96906	MS17796-63	BEARING, SLEEVE FOOT THROTTLE SHAFT.....	EA	1
24	4	PAOZZ	2590-00-987-7489	19207	10906252	CONTROL ASSEMBLY, PU PUSH-PULL THROTTLE.....	EA	1
24	5	PAOZZ	2590-00-801-0939	19207	10934754	ARM ASSEMBLY, ACCELE FOOT THROTTLE PEDAL.....	EA	1
24	6	PAOZZ	5315-00-835-1240	96906	MS16562-30	PIN, SPRING .094 DIA X 1.00.....	EA	1
24	7	PAOZZ	3120-00-900-8481	19207	10934746	BEARING, SLEEVE SLEEVE, FOOT THROTTLE PEDAL.....	EA	2
24	8	PAOZZ	2540-00-801-0938	19207	10934747	PEDAL, CONTROL FOOT THROTTLE.....	EA	1
24	9	PAOZZ	2590-00-801-1019	19207	10934736	PLATE, THROTTLE CONT THROTTLE CABLE TO FOOT PEDAL.....	EA	1
24	10	PAOZZ	5315-00-234-1856	96906	MS24665-155	PIN, COTTER 1/16 DIA X 1.0 LG.....	EA	1
24	11	PAOZZ	5310-00-994-1601	96906	MS35692-23	NUT, PLAIN, SLOTTED, H 3/8-24UNF.....	EA	1
24	12	PAOZZ	2590-00-920-7560	19207	10934745	SHAFT, ACCELERATOR L THROTTLE FOOT PEDAL ARM.....	EA	1
24	13	PAOZZ	5310-00-274-8715	96906	MS35338-63	WASHER, LOCK 1/4 NOM SIZE.....	EA	2
24	14	XDOZZ	5305-00-068-0507	96906	MS90726-7	SCREW, CAP, HEXAGON, H 1/4-28UNF X .8750.....	EA	2
24	15	PAOZZ	2590-00-869-0416	19207	10906251	CLEVIS ASSEMBLY, THR THROTTLE.....	EA	1
24	16	PAOZZ	5340-00-809-1490	96906	MS21333-98	CLAMP, LOOP .250 DIA.....	EA	6
24	17	PAOZZ	5310-00-582-5965	96906	MS35338-44	WASHER, LOCK NO.8 NOM SIZE.....	EA	6
24	18	PAOZZ	5305-00-068-0504	96906	MS90726-3	SCREW, CAP, HEXAGON H 1/4-28UNF X .500.....	EA	6
24	19	PAOZZ	5315-01-079-7502	96906	MS20067-53	KEY, MACHINE 1/8 X 1/8 X 5/8 LG.....	EA	1
24	20	PAOZZ	5360-00-900-8480	19207	10934742	SPRING, HELICAL, TORS FOOT THROTTLE PEDAL.....	EA	2

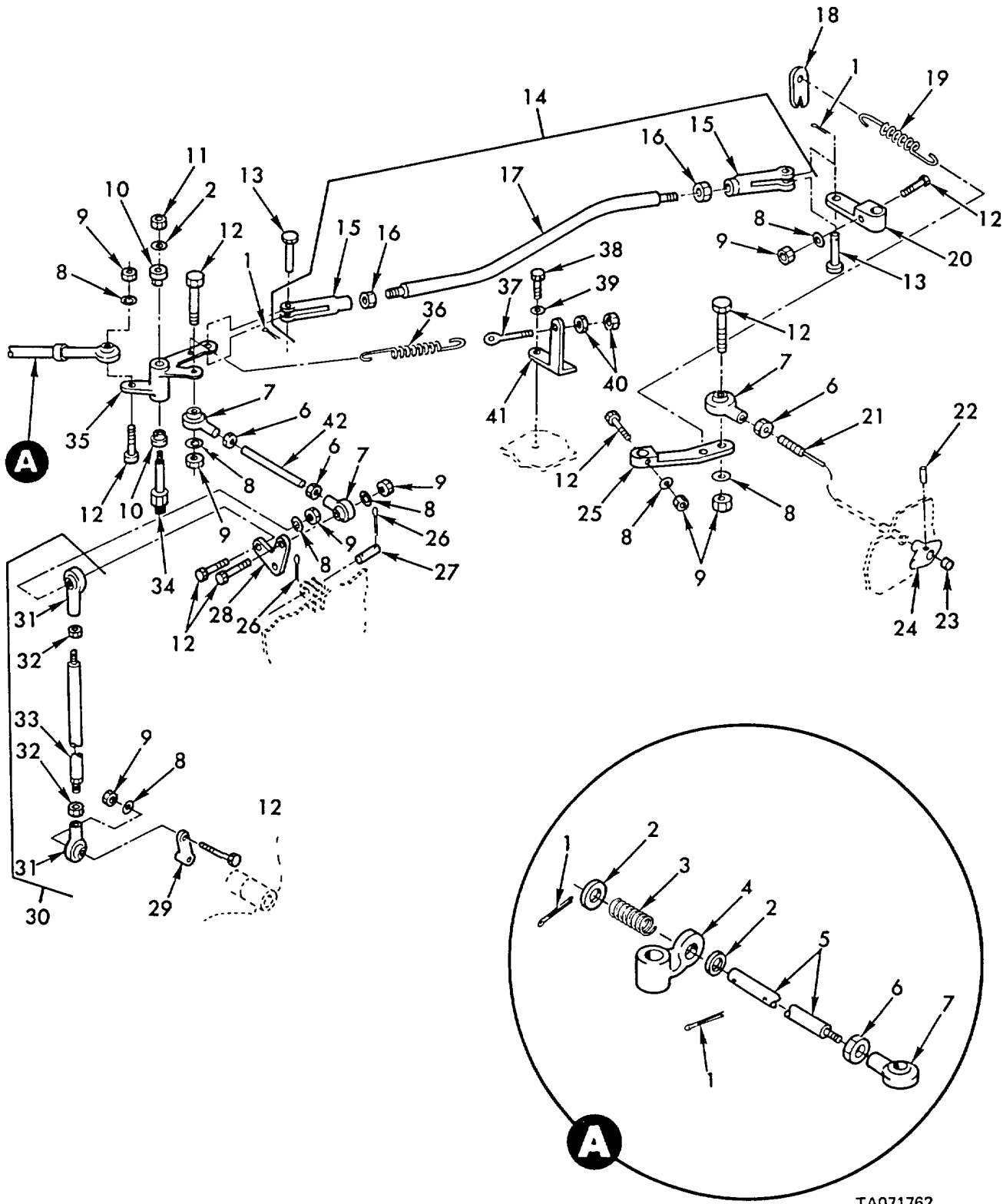

TA071762

Figure 25. Throttle and accelerator controls and linkage (engine compartment).

(1) ILLUSTRATION		(2)	(3)	(4)	(5)	(6)	(7)	(8)
(a) FIG NO.	(b) ITEM NO.	SMR CODE	NATIONAL STOCK NUMBER	FSCM	PART NUMBER	DESCRIPTION USABLE ON CODES	U/M	QTY INC IN UNIT
						GROUP 0312 THROTTLE AND ACCELERATOR CONTROLS AND LINKAGE (ENGINE COMPARTMENT)		
25	1	PAOZZ	5315-00-839-2326	96906	MS24665-281	PIN, COTTER 3/32 DIA X 1/2 LG	EA	4
25	2	PAOZZ	5310-00-081-4219	96906	MS27183-12	WASHER, FLAT .344 .688 OD, .065 THK.....	EA	3
25	3	PAOZZ	5360-01-011-8642	19207	10956654	SPRING, HELICAL, COMP XMSN CONTROL ROD	EA	1
25	4	PAOZZ	2520-01-023-4149	19207	11675413	LEVER, REMOTE CONTRO XSMN THROTTLE CONTROL.....	EA	1
25	5	PAOZZ	5306-01-032-7025	19207	10956655	ROD, THREADED END XMSN CONTROL.....	EA	1
25	6	PAOZZ	5310-00-853-9335	96906	MS35691-13	NUT, PLAIN, HEXAGON 5/16-24 UNF	EA	4
25	7	PAOZZ	3110-00-173-5077	19207	712017	BEARING, BALL, ROD EN	EA	4
25	8	PAOZZ	5310-00-582-5965	96906	MS35338-44	WASHER, LOCK NO.8 NOM SIZE.....	EA	8
25	9	PAOZZ	5310-00-768-0319	96906	MS51968-2	NUT, PLAIN, HEXAGON 1/4-28UNF	EA	8
25	10	PAOZZ	3120-00-844-5650	19207	10902841	BEARING, SLEEVE SLEEVE, THROTTLE BELLCRANK SHOULDER	EA	2
25	11	PAOZZ	5310-00-088-0553	96906	MS21044N5	NUT, SELF-LOCKING, HE 5/16-24UNJF	EA	1
25	12	PAOZZ	5305-00-267-8977	96906	MS90726-10	SCREW, CAP, HEXAGON H 1/4-28UNF X 1.250	EA	8
25	13	PAOZZ	5315-00-754-0848	96906	MS35810-3	PIN, STRAIGHT, HEADED 5/16 DIA, .812 GRIP LG	EA	2
25	14	PAOZZ	3040-00-003-3093	19207	11643090	CONNECTING LINK, RIG BELLCRANK TO GOVERNOR THROTTLE CONTROL.....	EA	1
25	15	PAOZZ	5340-00-057-3537	96906	MS35812-3	CLEVIS, ROD END ROD ASSEMBLY	EA	2
25	16	PAOZZ	5310-00-853-9335	96906	MS35691-13	NUT, PLAIN, HEXAGON 5/16-24UNF	EA	2
25	17	XAOZZ		19207	11643060	ROD GOVERNOR CONTROL.....	EA	1
25	18	PAOZZ	2590-00-891-7859	19207	10902809	TAB, BELLCRANK HINGE CONTROL RETURN SPRING.....	EA	1
25	19	PAOZZ	5360-00-597-2317	19207	8342649	SPRING, HELICAL, EXTE CABLE RETURN	EA	1
25	20	PAOZZ	2590-00-968-0023	19207	10902128	LEVER, REMOTE CONTRO GOVERNOR THROTTLE CONTROL.....	EA	1
25	21	PAOZZ	4010-00-430-4232	19207	10915195	WIRE ROPE ASSEMBLY, ENGINE SHUTDOWN.....	EA	1
25	22	PAOZZ	5315-00-843-7986	96906	MS165562-33	PIN, SPRING .125 DIA X .500.....	EA	1
25	23	PAOZZ	2990-00-740-2722	19207	7402722	END CABLE CONTROL HANDLE	EA	1
25	24	PAOZZ	2990-00-737-8891	19207	7378891	HANDLE, STARTING ROP ENGINE SHUTDOWN,PUSH-PULL CABLE.....	EA	1
25	25	PAOZZ	2590-00-891-7856	19207	10908456	CLAMP, THROTTLE LINK ENGINE SHUTDOWN CONTROL.....	EA	1
25	26	PAOZZ	5315-00-839-2325	96906	MS24665-132	PIN, COTTER 1/16 DIA X 1/2 LG	EA	2
25	27	PAOZZ	5315-00-054-1447	96906	MS51932-6	PIN, STRAIGHT, HEADLE 1/4 DIA X 1.375.....	EA	1
25	28	PAOZZ	2910-00-801-1032	19207	10902118	BELL CRANK THROTTLE LINKAGE.....	EA	1
25	29	PAOZZ	2910-00-801-1040	19207	10902305	LEVER, REMOTE CONTRO THROTTLE PEDAL SHAFT.....	EA	1
25	30	PAOZZ	3040-00-087-9188	19207	10902777	CONNECTING LINK, RIG FOOT THROTTLE TO BELL CRANK CONTROL.....	EA	1
25	31	PAOZZ	3110-00-173-5077	21450	712017	BEARING, BALL, ROD EN	EA	2
25	32	PAOZZ	5310-00-853-9335	96906	MS35691-13	NUT, PLAIN, HEXAGON 5/16-24UNF	EA	2
25	33	XAOZZ		19207	8689594	TUBE, ROD.....	EA	1
25	34	PAOZZ	5307-00-088-6745	19207	10919856	STUD, SHOULDERED AND SHOULDERED AND STEPPED,BELLCRANK..... MOUNTING.....	EA	1
25	35	PAOZZ	2910-00-801-1038	19207	10902229	BELL CRANK TRANSMISSION AND GOVERNOR LINKAGE	EA	1
25	36	PAOZZ	5360-00-841-9477	19207	10902660	SPRING, HELICAL, EXTE TENSION, THROTTLE RETURN.....	EA	1
25	37	PAOZZ	5306-00-901-9673	19207	10934750	BOLT, EYE THROTTLE ROD RETURN SPRING.....	EA	1
25	38	PAOZZ	5305-00-269-3210	96906	MS90725-29	SCREW, CAP, HEXAGON H 3/8-16UNC X .875	EA	1
25	39	PAOZZ	5310-00-637-9541	96906	MS35338-46	WASHER, LOCK 3/8 NOM SIZE	EA	1
25	40	PAOZZ	5310-00-934-9751	96906	MS35650-302	NUT, PLAIN, HEXAGON NO. 10-32NG EYE BOLT	EA	2
25	41	PAOZZ	2590-00-801-0983	19207	10934751	BRACKET, THROTTLE CO THROTTLE ROD RETURN SPRING.....	EA	1
25	42	PAOZZ	5307-00-880-0627	19207	10902117	STUD, PLAIN PLAIN, THROTTLE LINKAGE.....	EA	1

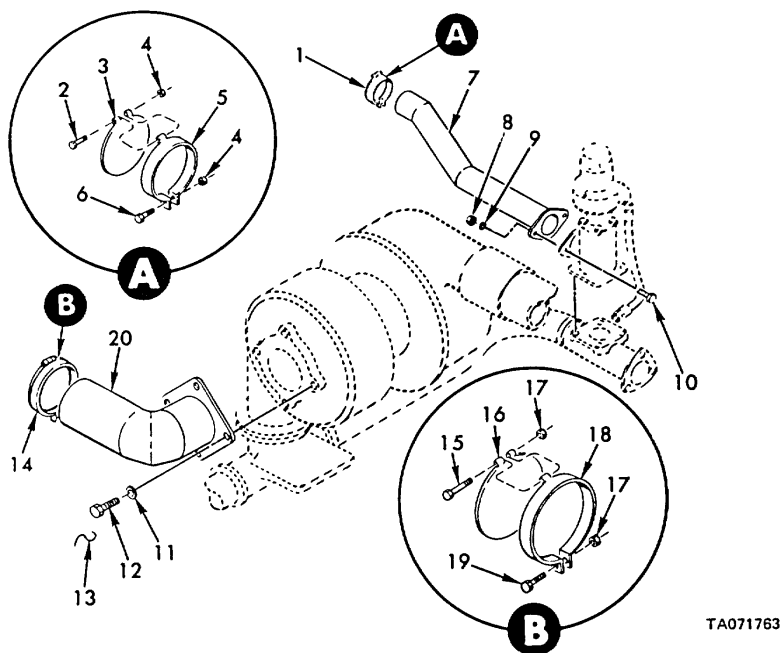

TA071763

Figure 26. Exhaust system.

(1) ILLUSTRATION		(2)	(3)	(4)	(5)	(6)	(7)	(8)
(a) FIG NO.	(b) ITEM NO.	SMR CODE	NATIONAL STOCK NUMBER	FSCM	PART NUMBER	DESCRIPTION	U/M	QTY INC IN UNIT
						USABLE ON CODES		
						GROUP 0401 EXHAUST SYSTEM		
26	1	PAOOO	2990-00-891-7855	19207	10902510	VALVE ASSEMBLY, EXHA EXHAUST SYSTEM.....	EA	1
26	2	PAOZZ	5305-00-825-1747	96906	MS35308-315	SCREW, CAP, HEXAGON H 1/4-28UNF X 2.250.....	EA	1
26	3	XBOZZ		19207	10902417	DISK VALVE, SWING CHECK.....	EA	1
26	4	PAOZZ	5310-00-298-2747	96906	MS20500-428	NUT, SELF-LOCKING, HE 1/4-28UNJF.....	EA	1
26	5	XBOZZ		19207	10902418	CLAMP SWING CHECK VALVE.....	EA	1
26	6	PAOZZ	5305-00-720-8245	96906	MS35308-309	SCREW, CAP, HEXAGON H 1/4-28 UNF X 1.125.....	EA	1
26	7	PAOZZ	2990-00-837-1559	19207	10904335	PIPE, EXHAUST.....	EA	1
26	8	PAOZZ	5310-00-768-0321	96906	MS51971-5	NUT, PLAIN, HEXAGON 1/2-13UNC.....	EA	2
26	9	PAOZZ	5310-00-584-5272	96906	MS35338-48	WASHER, LOCK 1/2 NOM SIZE.....	EA	2
26	10	PAOZZ	5305-00-021-3806	96906	MS35307-413	SCREW, CAP, HEXAGON H 1/2-13UNC X 1.50.....	EA	2
26	11	PAOZZ	5310-00-595-6057	96906	MS15795-815	WASHER, FLAT .438 ID, 1.0 OD, .083.....	EA	4
26	12	PAOZZ	5305-00-985-1302	96906	MS51099-59	SCREW, CAP, HEXAGON H 3/8-16UNC X .875.....	EA	4
26	13	MOOZZ		96906	MS20995C41AR	WIRE, NONELECTRICAL MFD FROM 9505-00-331-3275.....	FT	V
26	14	PAOOO	2990-00-937-9276	19207	10902509	VALVE, EXHAUST SYSTE ENGINE EXHAUST.....	EA	1
26	15	PAOZZ	5305-00-721-4440	96906	MS35308-316	SCREW, CAP, HEXAGON H 1/4-28UNF X 2.500.....	EA	1
26	16	XBOZZ		19207	10902413	DISK SWING CHECK VALVE.....	EA	1
26	17	PAOZZ	5310-00-298-2747	96906	MS20500-428	NUT, SELF-LOCKING, HE 1/4-28 UNJF.....	EA	2
26	18	XBOZZ		19207	10902427	CLAMP SWING CHECK VALVE.....	EA	1
26	19	PAOZZ	5305-00-720-8245	96906	MS35308-309	SCREW, CAP, HEXAGON H 1/4-28UNF X 1.125.....	EA	2
26	20	PAOZZ	4730-00-736-0225	19207	10904243	ELBOW, FLANGE TO TUB MANIFOLD ENGINE EXHAUST.....	EA	1

THIS PAGE INTENTIONALLY LEFT BLANK

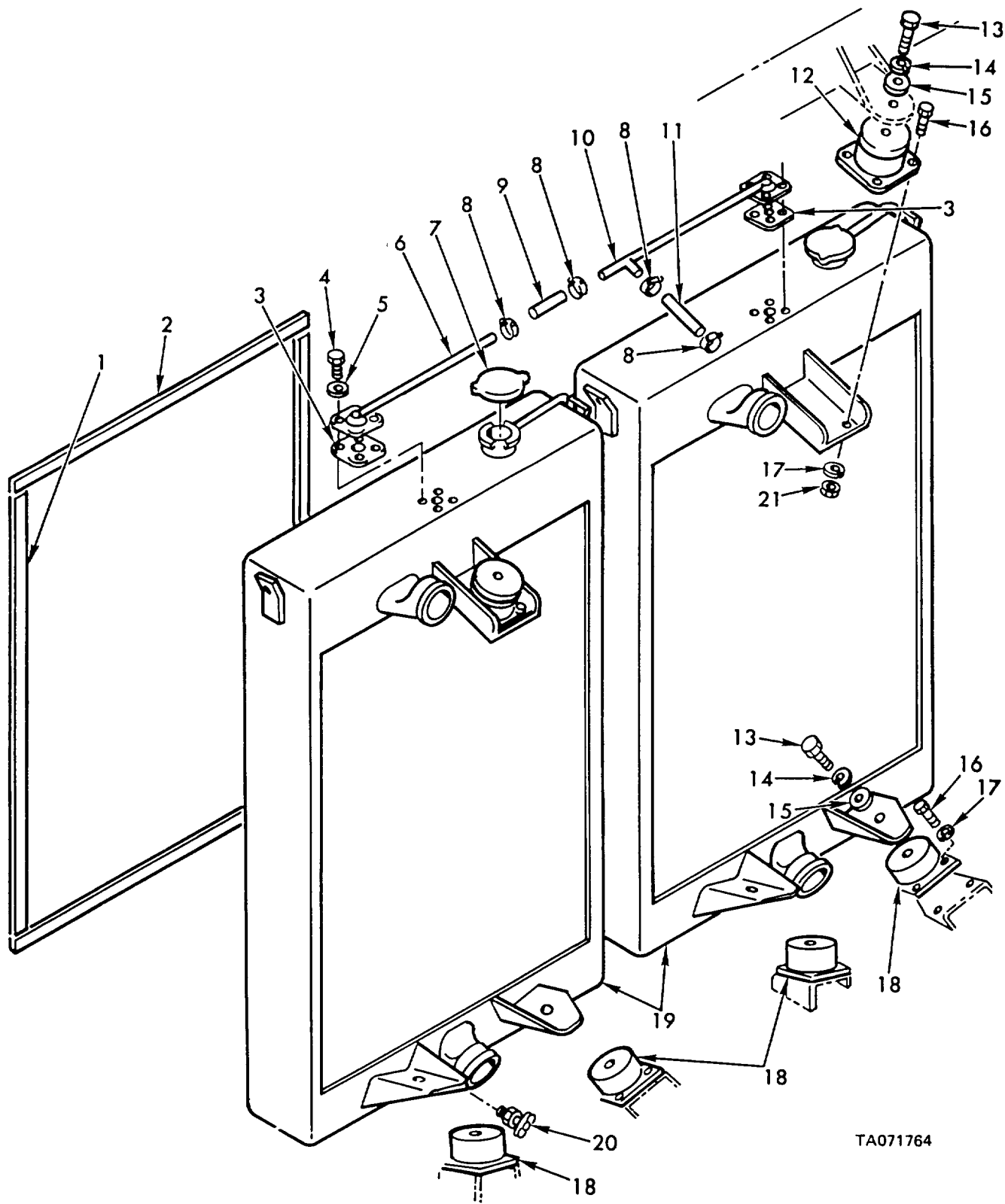

TA071764

Figure 27. Radiator and related parts.

(1) ILLUSTRATION		(2)	(3)	(4)	(5)	(6)	(7)	(8)
(a) FIG NO.	(b) ITEM NO.	SMR CODE	NATIONAL STOCK NUMBER	FSCM	PART NUMBER	DESCRIPTION	U/M	QTY INC IN UNIT
						USABLE ON CODES		
						GROUP 0501 RADIATOR AND RELATED PARTS		
27	1	PAOZZ	2930-00-938-5907	19207	10901172	SEAL, RADIATOR RADIATOR BULKHEAD	EA	4
27	2	PAOZZ	5330-00-999-9671	19207	10901171	RUBBER STRIP RADIATOR BULKHEAD	EA	4
27	3	PAOZZ	5330-00-403-9496	19207	11642916	GASKET RADIATOR TUBE ASSEMBLY	EA	2
27	4	PAOZZ	5305-00-267-8972	96906	MS90726-1	SCREW, CAP, HEXAGON H 1/4 28UNF X .375.....	EA	8
27	5	PAOZZ	5330-00-766-6664	80205	NAS1598-4Y	PACKING WITH RETAIN .240 ID, .50 OD.....	EA	8
27	6	PAOZZ	4710-00-134-4196	19207	11642917	TUBE ASSEMBLY RADIATOR PRESSURE EQUALIZING.....	EA	1
27	7	PAOZZ	2930-00-950-0740	19207	10925255	CAP, FILLER OPENING.....	EA	2
27	8	PAOZZ	4730-00-908-3195	96906	MS35842-10	CLAMP, HOSE .438 TO .781 ID	EA	4
27	9	MOOZZ		19207	11642894-2	HOSE MFD FROM 4720-00-278-1096.....	IN	3
27	10	PAOZZ	4710-00-134-4195	19207	11642915	TUBE ASSEMBLY RADIATOR TO SURGE TANK.....	EA	1
27	11	MOOZZ		19207	11642894-1	HOSE MFD FROM 4720-00-278-1096.....	IN	6
27	12	PAOZZ	5340-00-530-6808	19207	10900397	MOUNT, RESILIENT RADIATOR TOP.....	EA	2
27	13	PAOZZ	5305-00-724-5911	96906	MS90725-163	SCREW, CAP, HEXAGON H 5/8-11UNC X 1.750.....	EA	6
27	14	PAOZZ		96906	MS35338-50	WASHER, LOCK 5/8 NOM SIZE	EA	6
27	15	PAOZZ	5310-00-951-7209	96906	MS27183-22	WASHER, FLAT .668 ID, 1.750 OD, .134 THK.....	EA	6
27	16	PAOZZ	5306-00-225-9088	96906	MS90726-33	BOLT, MACHINE 5/16UNF X .875	EA	24
27	17	PAOZZ	5310-00-407-9566	96906	MS35338-45	WASHER, LOCK 5/16 NOM SIZE.....	EA	24
27	18	PAOZZ	5340-00-065-9640	19207	10934615	MOUNT, RESILIENT RADIATOR BASE.....	EA	4
27	19	PAOFD	2930-00-745-7766	19207	10900400	RADIATOR, ENGINE COD ENGINE COOLANT.....	EA	2
27	20	PAOZZ	2930-00-992-4520	19207	10934454	DRAIN COOK, RADIATOR RADIATOR DRAIN	EA	2
27	21	PAOZZ	5310-00-880-7746	96906	MS51968-5	NUT, PLAIN, HEXAGON 5/16-24UNF	EA	8

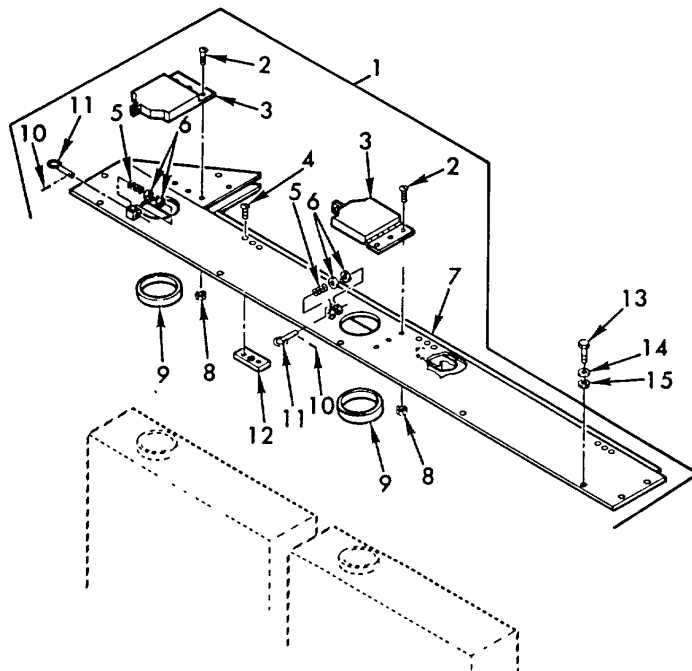

TA071765

Figure 28. Radiator support beam and related parts.

(1) ILLUSTRATION		(2)	(3)	(4)	(5)	(6)	(7)	(8)
(a) FIG NO.	(b) ITEM NO.	SMR CODE	NATIONAL STOCK NUMBER	FSCM	PART NUMBER	DESCRIPTION	U/M	QTY INC IN UNIT
						USABLE ON CODES		
						GROUP 0501		
						RADIATOR SUPPORT BEAM AND RELATED PARTS		
28	1	PAOOO	2510-00-832-6744	19207	10903989	BEAM ASSEMBLY	EA	1
28	2	PAOZZ	5305-00-993-2461	96906	MS35207-281	SCREW, MACHINE 1/4-28 X .750.....	EA	6
28	3	PAOZZ	2930-00-801-1043	19207	10956634	COVER, FILLER, RADIAT FILLER CAP	EA	2
28	4	PAOZZ	5305-00-988-3784	96906	MS35191-289	SCREW, MACHINE 1/4-28 X .500.....	EA	6
28	5	PAOZZ	5360-00-933-3114	96906	MS24585-291	SPRING, HELICAL, COMP.....	EA	2
28	6	PAOZZ	5310-00-081-4219	96906	MS27183-12	WASHER, FLAT .344ID, .688 OD, .065 THK.....	EA	4
28	7	PAOZZ	2510-00-933-1116	19207	10903988	BEAM, HULL DECK SUPP	EA	1
28	8	PAOZZ	5310-00-877-5796	96906	MS21044N4	NUT, SELF-LOCKING, HE 1/4-28UNJF.....	EA	6
28	9	PAOZZ	5330-00-745-7821	19207	10904157	SEAL, RUBBER STRIP RUBBER STRIP.....	EA	2
28	10	PAOZZ	5135-00-803-4062	96906	MS51923-53	PIN, SPRING 3/32 DIA X .625.....	EA	2
28	11	PAOZZ	2930-00-933-3097	19207	10956630	PIN, RADIATOR FILLER RING PULL, FILTER COVER	EA	2
28	12	PAOZZ	2930-00-808-5987	19207	10904158	PLATE, RETAINING RAD	EA	3
28	13	PAOZZ	5305-00-269-2801	96906	MS90726-58	SCREW, CAP, HEXAGON H 3/8-24UNF X .750.....	EA	10
28	14	PAOZZ	5310-00-637-9541	96906	MS35338-46	WASHER, LOCK 3/8 NOM SIZE	EA	10
28	15	PAOZZ	5310-00-080-6004	96906	MS27183-14	WASHER, FLAT .406 ID, .812OD, .065 THK.....	EA	10

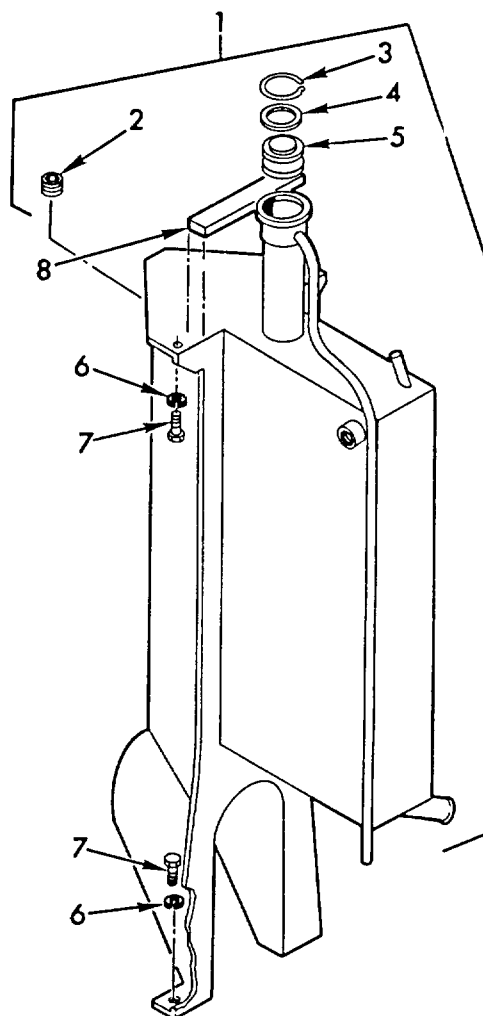

TA071766

Figure 29. Surge tank and related parts.

(1) ILLUSTRATION		(2)	(3)	(4)	(5)	(6)	(7)	(8)
(a) FIG NO.	(b) ITEM NO.	SMR CODE	NATIONAL STOCK NUMBER	FSCM	PART NUMBER	DESCRIPTION	U/M	QTY INC IN UNIT
						USABLE ON CODES		
						GROUP 0501 SURGE TANK AND RELATED PARTS		
29	1	PBOFF	2930-00-221-4805	19207	11642893	TANK, PRESSURE.....	EA	1
29	2	PAOZZ	4730-00-289-5176	96906	MS49005-8	PLUG, PIPE 1/2-14NPTF.....	EA	1
29	3	PAOZZ	5365-00-737-6631	19207	7376631	RING, RETAINING PRESSURE VALVE.....	EA	1
29	4	PAOZZ	5330-00-737-6629	19207	7376629	GASKET PRESSURE VALVE.....	EA	1
29	5	PAOZZ	2930-00-245-8164	19207	7412069-1	VALVE ASSEMBLY, RADI PRESSURE RELIEF.....	EA	1
29	6	PAOZZ	5310-00-637-9541	96906	MS35338-46	WASHER, LOCK 3/8 NOM SIZE.....	EA	4
29	7	PAOZZ	5305-00-269-2800	96906	MS90726-57	SCREW, CAP, HEXAGON H 3/8-24UNF X .625.....	EA	4
29	8	PAOZZ	9320-00-403-9497	19207	11642920	RUBBER STRIP SUPPORT BEAM.....	EA	1

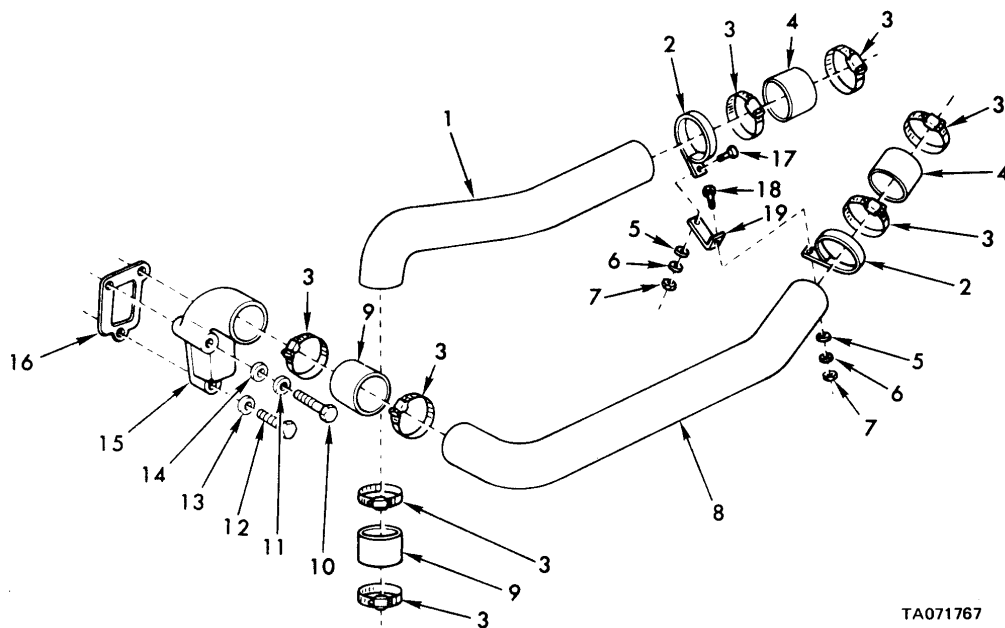

TA071767

Figure 30. Coolant by-pass and cross-over tube.

(1) ILLUSTRATION		(2)	(3)	(4)	(5)	(6)	(7)	(8)
(a) FIG NO.	(b) ITEM NO.	SMR CODE	NATIONAL STOCK NUMBER	FSCM	PART NUMBER	DESCRIPTION	U/M	QTY INC IN UNIT
						USABLE ON CODES		
						GROUP 0503		
						COOLANT BY-PASS AND CROSS-OVER TUBE		
30	1	PAOZZ	2930-00-745-7833	72582	5100120	TUBE, WATER, BYPASS WATER BY-PASS	EA	1
30	2	XBOZZ		72582	5108249	CLIP, WATER BY-PASS TUBE	EA	1
30	3	PAOZZ	4730-00-720-1503	19207	7612732	CLAMP, HOSE TUBE CROSSOVER AND BY-PASS VALVE	EA	8
30	4	MOOZZ		81348	ZZH428TYPEIGRBL	HOSE, RUBBER, NON-METALLIC, WATER BY-PASS	EA	V
30	5	PAOZZ	5310-00-081-4219	96906	MS27183-12	WASHER, FLAT .344 ID, .668 OD, .065 THK	EA	1
30	6	PAOZZ	5310-00-407-9566	96906	MS35338-45	WASHER, LOCK 5/16 NOM SIZE	EA	1
30	7	PAOZZ	5310-00-141-3669	19315	901700K1	NUT, PLAIN, HEXAGON TUBE BRACKET	EA	1
30	8	PAOZZ	4710-00-059-5728	72582	5108341	TUBE, WATER CROSSOVE WATER CROSSOVER	EA	1
30	9	MOOZZ		72582	5108615	HOSE, WATER BY-PASS TUBE	FT	V
30	10	XBOZZ		21450	179850	SCREW, CAP, HEXAGON 4D, 3/8-16UNC X 2.75	EA	4
30	11	PAOZZ	5310-00-637-9541	96906	MS35338-46	WASHER, LOCK 3/8 NOM SIZE	EA	2
30	12	PAOZZ	5305-00-688-2111	96906	MS90728-63	SCREW, CAP, HEXAGON H 3/8-16UNC X 1.375	EA	4
30	13	PAOZZ	5310-00-596-7599	96906	MS15795-514	WASHER, FLAT 13/32 ID, 13/16 OD, .065 THK	EA	4
30	14	PAOZZ	5310-00-080-6004	96906	MS27183-14	WASHER, FLAT .406 ID, .812 OD, .065 THK	EA	1
30	15	PAOZZ	4730-00-143-3837	72582	5108328	ELBOW CYLINDER HEAD FRESHWATER OUTLET	EA	1
30	16	PAOZZ	5330-00-745-7830	72582	5117438	GASKET WATER OUTLET ELBOW	EA	1
30	17	PAOZZ	5306-00-226-4827	96906	MS90728-34	BOLT, MACHINE 5/16-18UNC X 1.00	EA	1
30	18	XBOZZ		21450	186624	SCREW, CAP, HEXAGON HEAD, 5/16-18UNC X 1.25	EA	1
30	19	XBOZZ		72582	5109066	BRACKET, WATER CROSSOVER TUBE	EA	1

THIS PAGE INTENTIONALLY LEFT BLANK

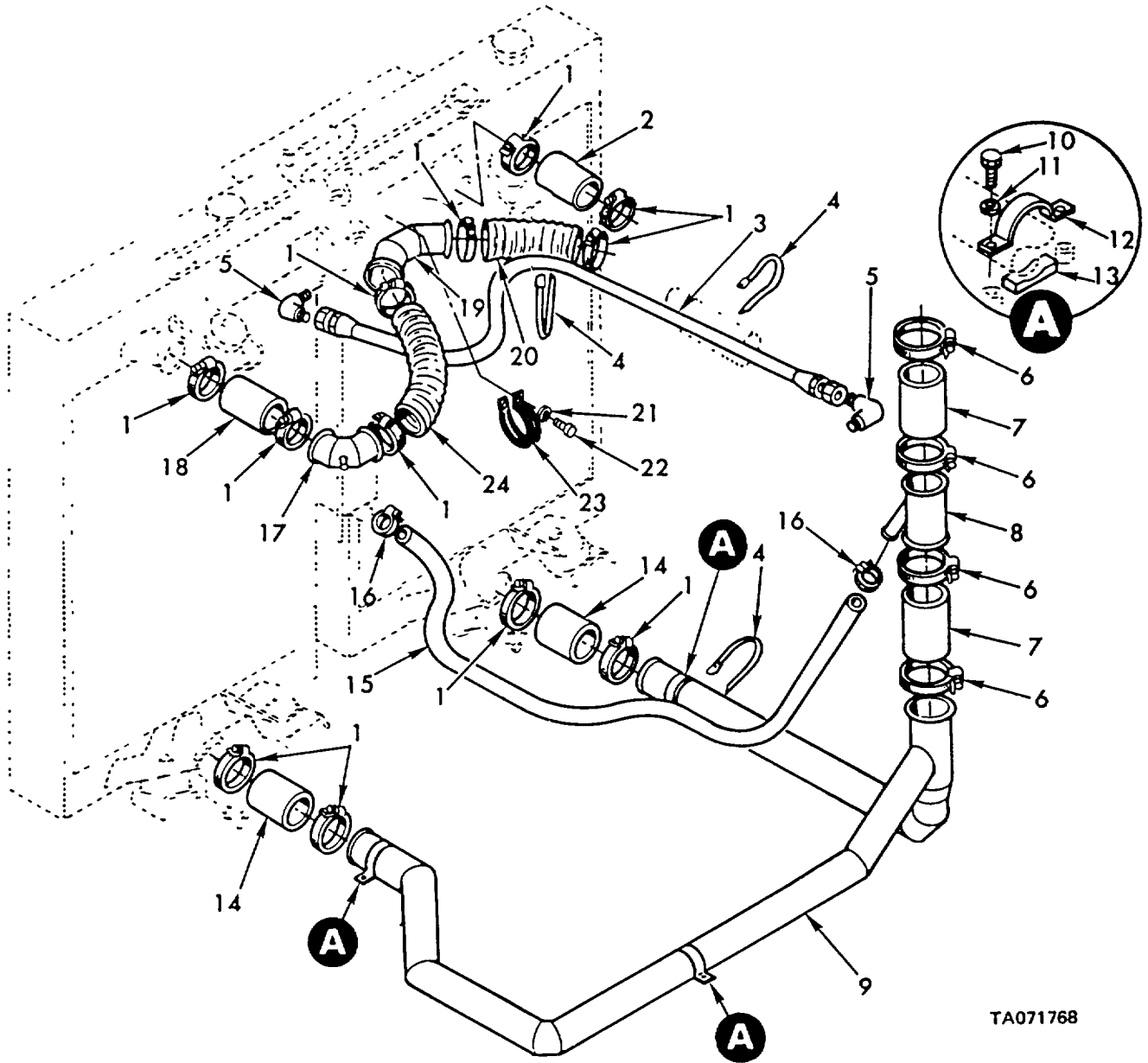

TA071768

Figure 31. Cooling system hoses, pipes and related parts.

(1) ILLUSTRATION		(2)	(3)	(4)	(5)	(6)	(7)	(8)
(a) FIG NO.	(b) ITEM NO.	SMR CODE	NATIONAL STOCK NUMBER	FSCM	PART NUMBER	DESCRIPTION	U/M	QTY INC IN UNIT
						USABLE ON CODES		
						GROUP 0503 COOLING SYSTEM		
						HOSES, PIPES AND RELATED PARTS		
31	1	PAOZZ	4730-01-090-3532	19207	11669087-2	CLAMP,HOSE 1.813 TO 2.75 ID.....	EA	12
31	2	MOOZZ		96906	MS521301A21904	HOSE,NONMETALIC MADE FROM P/N MS521301A21936 FSSM 96906 4 IN.. USEDCHES LONG.....	EA	1
31	3	PAOZZ		96906	MS28762-4-0380	HOSE ASSEMBLY,NONME HYDRAULIC SURGE TANK TO ENGINE MANIFOLD.....	EA	1
31	4	PAOZZ	9905-00-027-4594	19207	10921769	BAND,MARKER SURGE TANK HOSE TIE.....	E4	3
31	5	PAOZZ	4730-00-096-8331	96906	MS51815-5	ELBOW,PIPE TO TUBE 1/4NPTF PIPE TO 1/4 TUBE(ASSEMBLY REPLACES DETAIL PART FOR REPAIR).....	EA	2
31	6	PAOZZ	4730-01-090-1216	19207	11669087-3	CLAMP,HOSE 2.563 TO 3.50 ID.....	EA	4
31	7	PAOZZ		19207	11642895	HOSE,NONMETALIC 2.75 ID x 5.50 IN.....	EA	2
31	8	PAOZZ	4730-00-134-4199	19207	11642896	WYE,HOSE CONNECTOR RADIATOR MANIFOLD	EA	1
31	9	PAOZZ	2930-00-896-9002	19207	10901160	MANIFOLD,COOLANT RADIATOR COOLANT	EA	1
31	10	PAOZZ	5305-00-267-8977	96906	MS90726-10	SCREW,CAP,HEXAGON H 1/4-28UNF x 1.250.....	EA	6
31	11	PAOZZ	5310-00-582-5965	96906	MS35338-44	WASHER,LOCK 1/4 NOM SIZE.....	EA	6
31	12	PAOZZ	5340-00-145-0086	19207	11643554	STRAP,RETAINING MANIFOLD	EA	3
31	13	PAOZZ		19207	11643563	RUBBER,STRIP.....	EA	3
31	14	MOOZZ		96906	MS521301A21903	HOSE,NONMETALIC MADE FROM P/N MS521301A21936 FSOM 96906 3 IN USED235-4120,3 INCHES LONG.....	EA	2
31	15	MOOZZ		81348	ZZH4A28TYPE1 GRACL 2ID1.0	HOSE,RUBBER MFD FROM 4720-00-999-4044.....	IN	54
31	16	PAOZZ	4730-01-094-9034	19207	11669087-1	CLAMP,HOSE 1.063 TO 2.00 ID.....	EA	2
31	17	PAOZZ	2930-01-061-2336	19207	11675563	ELBOW,ENGINE COOLA COOLANT,DETECTOR TAKE-OFF.....	EA	1
31	18	PAOZZ	4720-00-845-1097	96906	MS51008-05E	HOSE,PREFORMED 2-1/4 ID x 5.00 LG.....	EA	1
31	19	PAOZZ	2930-00-745-7767	19207	10901155	ELBOW,ENGINE COOLAN ENGINE COOLANT	EA	1
31	20	PAOZZ	4720-00-845-1098	96906	MS51008-08E	HOSE,PREFORMED 2-1/4 ID x 8.00 LG.....	EA	1
31	21	PAOZZ	5310-00-045-3296	96906	MS35338-43	WASHER,LOCK NO.10 NOM SIZE.....	EA	1
31	22	PAOZZ	5305-00-984-6210	96906	MS35206-263	SCREW,MACHINE NO. 10-24 x .500	EA	1
31	23	PAOZZ	5340-00-597-0082	96906	MS21919F36	CLAMP,LOOP 2.250 ID.....	EA	1
31	24	PAOZZ	4720-00-844-3657	96906	MS51008-18E	HOSE,PREFORMED 2-1/4 ID x 18.00 LG.....	EA	1

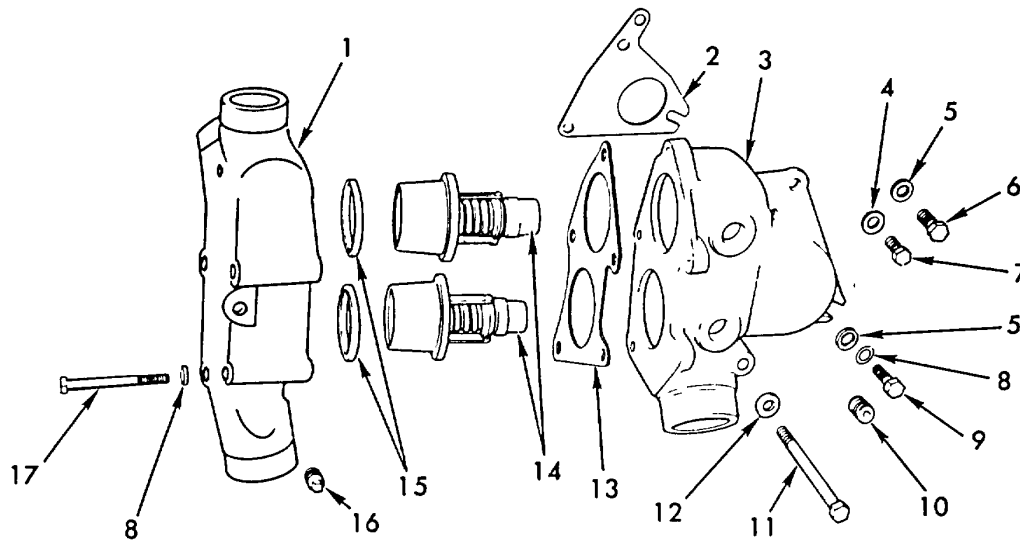

TA071769

Figure 32. Thermostat housing.

(1) ILLUSTRATION		(2)	(3)	(4)	(5)	(6)	(7)	(8)
(a) FIG NO.	(b) ITEM NO.	SMR CODE	NATIONAL STOCK NUMBER	FSCM	PART NUMBER	DESCRIPTION	U/M	QTY INC IN UNIT
						USABLE ON CODES		
						GROUP 0503 THERMOSTAT HOUSING		
32	1	PAOZZ	2930-00-235-4310	72582	5108564	HOUSING ASSEMBLY,TH THERMOSTAT HOUSING.....	EA	1
32	2	PAOZZ	5330-00-973-1415	72582	5117993	GASKET THERMOSTAT HOUSING,LEFT BANK.....	EA	1
32	3	PAOZZ	2930-00-745-7828	72582	5124296	HOUSING,THERMOSTAT THERMOSTAT,WATER COOLING.....	EA	1
32	4	PAOZZ		19207	5247782	WASHER,FLAT, THERMOSTAT HOUSING.....	EA	1
32	5	PAOZZ	5310-00-596-7599	96906	MS15795-514	WASHER,FLAT 13/32 ID, 13/16 OD, .065 THK.....	EA	2
32	6	PAOZZ	5305-00-069-5571	96906	MS90725-83	SCREW,CAP,HEXAGON H 7/16-14UNC x .750.....	EA	1
32	7	PAOZZ	5305-03-269-3211	96906	MS90725-60	SCREW,CAP,HEXAGON H 3/8-16UNC x 1.00.....	EA	1
32	8	PAOZZ	5310-00-637-9541	96906	MS35338-46	WASHER,LOCK 3/8 NOM SIZE.....	EA	5
32	9	XBOZZ	5305-00-018-0121	24617	179844	SCREW,CAP,HEXAGON H HD,THERMOSTAT HOUSING.....	EA	1
32	10	PAOZZ	4133-00-289-5176	96906	MS49005-8	PLUG,PIPE 1/2-14NPTF.....	EA	2
32	11	PAOZZ	5305-00-993-0647	72582	192883	SCREW,CAP,HEXAGON H HD,THERMOSTAT HOUSING.....	EA	1
32	12	PAOZZ	5310-00-080-6004	96906	MS27183-14	WASHER,FLAT .406 ID, .812 OD, .065 THK.....	EA	1
32	13	PAOZZ	5330-00-993-1416	72582	5108329	GASKET THERMOSTAT HOUSING.....	EA	1
32	14	PAOZZ	6620-00-846-9848	72582	5119826	THERMOSTAT,FLOW CON FLOW CONTROL,BIMETALLIC,WATER COOLING	EA	2
32	15	PAOZZ	5333-00-961-9806	72582	5132155	SFAL,PLAIN ENCASED PLAIN ENCASED,THERMOSTAT.....	EA	2
32	16	PAOZZ	4730-00-187-4207	72582	103878	PIPE,PLUG WATER CROSSOVER.....	EA	1
32	17	PAOZZ	5305-00-269-3222	96906	MS90725-72	SCREW,CAP,HEXAGON H 3/8-16UNC x 3.50, THERMOSTAT HOUSING.....	EA	4

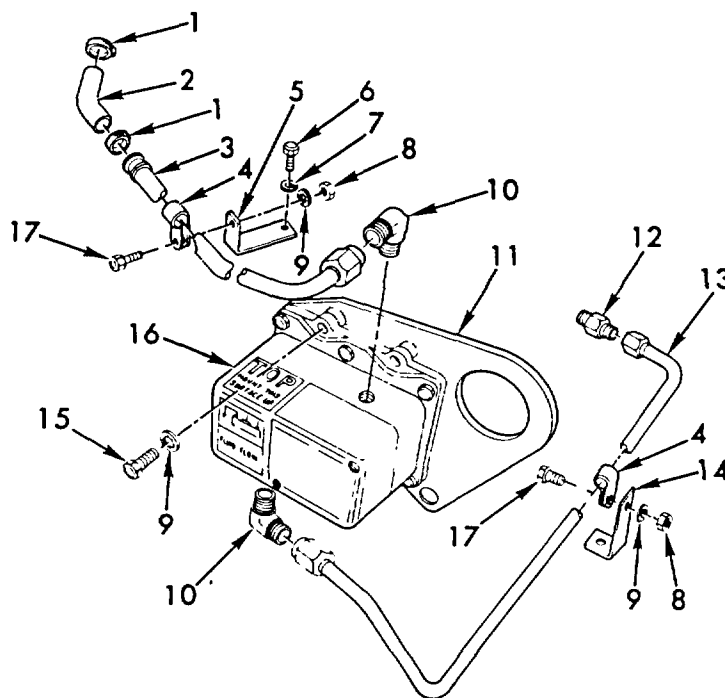

TA071770

Figure 33. Aeration detector.

(1) ILLUSTRATION		(2)	(3)	(4)	(5)	(6)	(7)	(8)
(a) FIG NO.	(b) ITEM NO.	SMR CODE	NATIONAL STOCK NUMBER	FSCM	PART NUMBER	DESCRIPTION	U/M	QTY INC IN UNIT
						USABLE ON CODES		
						GROUP 0503 AERATION DETECTOR		
33	1	PADZZ	4730-33-908-3195	96906	14535847-10	CLAMP,HOSE 438 TO .781 ID.....	EA	2
33	2	MOOZZ		19207	11642894-1	HOSE FD FROM 4720-00-278-1096.....	IN	6
33	3	PAOZZ	4710-01-015-0870	19207	11675562	TUBE ASSEMBLY,METAL TO HOSE ELBOW	EA	1
33	4	PAOZZ	5310-00-809-1492	96906	MS21331-100	CLAMP,LOOP .375 DIA	EA	2
33	5	PAOZZ	5340-01-023-7134	19207	11675569	BRACKET,ANGLE	EA	1
33	6	PAOZZ	5305-00-069-5568	96906	MS90725-80	SCREW,CAP,HEXAGON H 7/16-14UNC x .500	EA	1
33	7	PAOZZ	5310-00-695-3228	96906	MS35333-43	WASHER,LOCK 7/16 NOM SIZE.....	EA	1
33	8	PAOZZ	5310-00-768-0319	96906	MS51968-2	NUT,PLAIN,HEXAGON 1/4-28UNF	EA	2
33	9	PAOZZ	5310-00-550-1130	96636	MS35333-40	WASHER,LOCK 1/4 NOM SIZE.....	EA	6
33	10	PAOZZ	4730-00-127-4461	96906	YS51815-6	ELBOW,PIPE TO TUBE 1/4 NPTF PIPE TO 3/8 TUBE(ASSEMBLY REPLACES DETAIL PART FOR PEPAIR).....	EA	2
33	11	PAOZZ	2930-01-010-3097	19207	11675560	PLATE,MOUNTING DET DETECTOR MOUNTING AND ENGINE LIFTING.....	EA	1
33	12	PAOZZ	4730-00-336-9537	96906	MS51819-11	ADAPTER,STRAIGHT, PI 1/2 NPTF PIPE TO 3/8 TUBE (ASSEMBLY REPLACES DETAIL PART FOR REPAIR.....	EA	1
33	13	PAOZZ	4710-01-015-0871	19207	11675561	TUBE ASSEMBLY,METAL TO WATER PUMP.....	EA	1
33	14	PAOZZ	5340-01-023-7135	19207	11675564	BRACKET,ANGLE SUPPORT.....	EA	1
33	15	PAOZZ	5305-00-068-0507	96906	MS90725-6	SCREW,CAP,HEXAGON H 1/4-20UNC x .750.....	EA	3
33	16	PAOZZ	6680-01-004-1859	19207	11675559	DETECTOR,AERATION	EA	1
33	17	PAOZZ	5305-00-068-0505	96906	MS90726-5	SCREW,CAP,HEXAGON H 1/4-28UNF x .625.....	EA	2

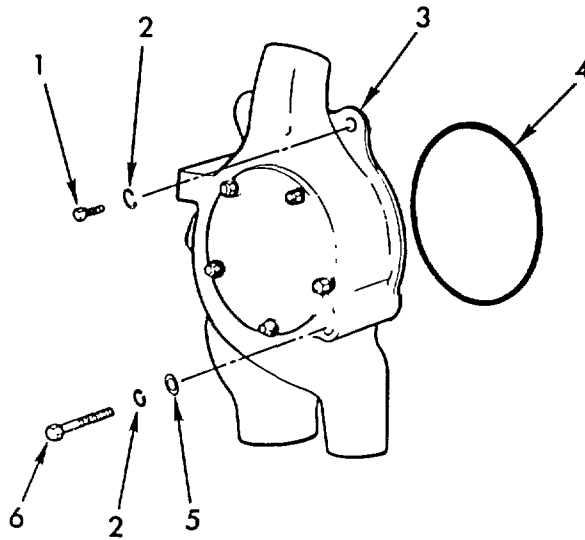

TA071771

Figure 34. Engine coolant pump.

(1) ILLUSTRATION		(2)	(3)	(4)	(5)	(6)	(7)	(8)
(a) FIG NO.	(b) ITEM NO.	SMR CODE	NATIONAL STOCK NUMBER	FSCM	PART NUMBER	DESCRIPTION	U/M	QTY INC IN UNIT
						USABLE ON CODES		
						GROUP 0504 ENGINE COOLANT PUMP		
34	1	PAOZZ	5305-00-042-9478	96906	MS90725-90	SCREW,CAP,HEXAGON H 7/16-14UNC x 1.75.....	EA	2
34	2	PAOZZ	5310-00-209-0965	96906	MS135338-47	WASHER,LOCK 7/16 NOM SIZE.....	EA	3
34	3	PAOZZ	2930-00-228-3839	72582	5149326	PUMP,WATER,ENGINE ENGINE COOLANT.....	EA	1
34	4	PAOZZ	5330-00-973-1417	72582	5117962	PACKING,PREFORMED.....	EA	1
34	5	PAOZZ	5310-00-809-4085	96906	MS27183-16	WASHER,FLAT .469 ID, .922 OD, .065 THK.....	EA	1
34	6	PAOZZ	5305-00-069-5584	96906	MS590725-100	SCREW,CAP,HEXAGON H 7/16-14UNC x 4.25.....	EA	1

THIS PAGE INTENTIONALLY LEFT BLANK

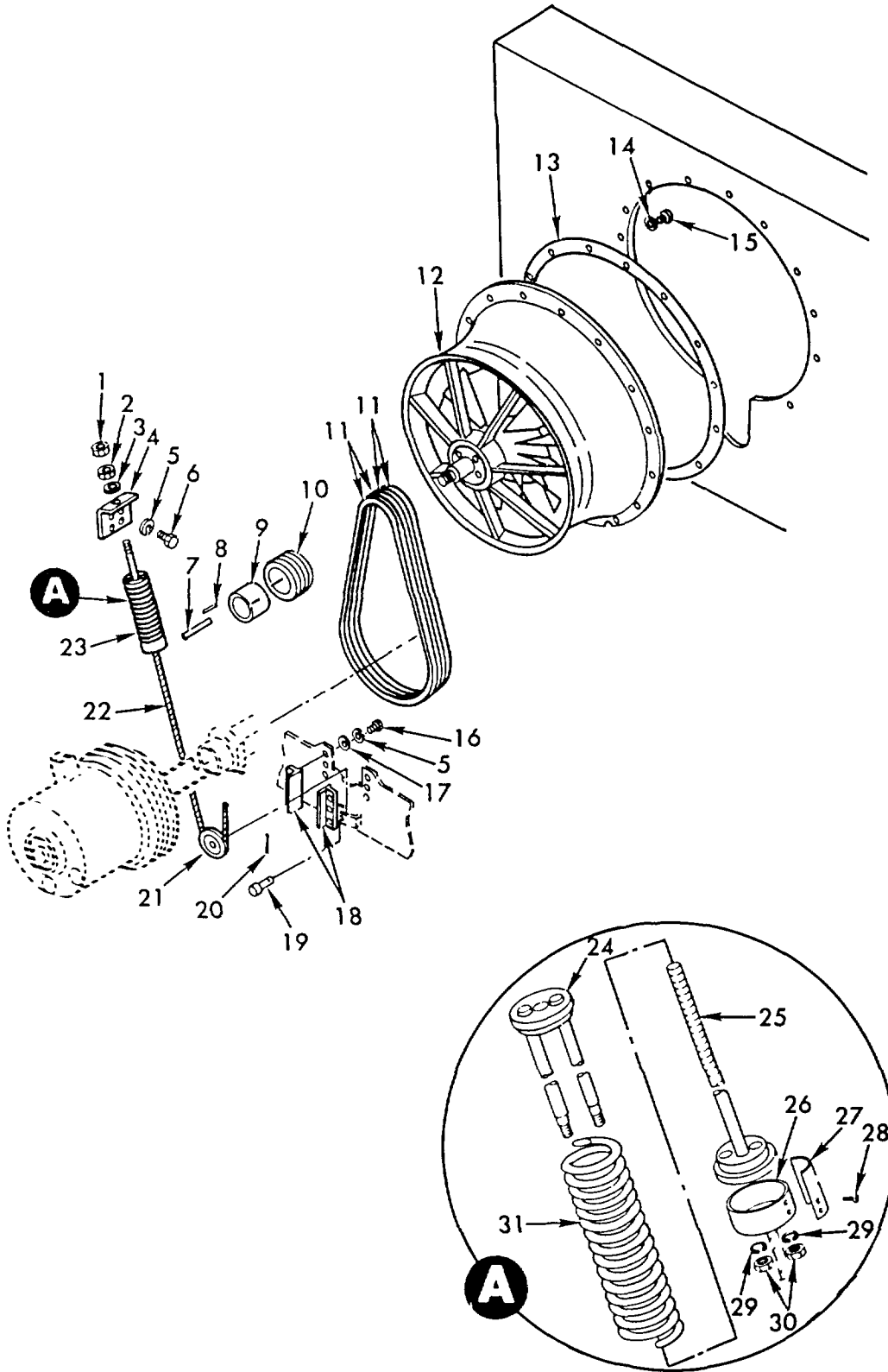

TA071772

Figure 35. Cooling system fan, tensioner and related parts.

(1) ILLUSTRATION		(2)	(3)	(4)	(5)	(6)	(7)	(8)
(a) FIG NO.	(b) ITEM NO.	SMR CODE	NATIONAL STOCK NUMBER	FSCM	PART NUMBER	DESCRIPTION	U/M	QTY INC IN UNIT
						USABLE ON CODES		
						GROUP 0505 COOLING SYSTEM		
						FAN,TENSIONER AND RELATED PARTS		
35	1	PAOZZ	5310-00-975-2075	96906	MS35691-21	NUT,PLAIN,HEXAGON 3/8-24UNF	EA	1
35	2	PAOZZ	5310-00-060-9979	80205	NAS1288-6	NUT,SELF-LOCKING,SI 3/8-24UNF	EA	1
35	3	PAOZZ	5310-00-975-2741	80205	NAS1288-6W	WASHER,CONCAVE SELF ALIGNING .445 ID.....	EA	1
35	4	PAOZZ	5340-01-023-7136	19207	10956547	BRACKFT,ANGLE MOUNTING FAN BELT TENSIONER	EA	1
35	5	PAOZZ	5310-00-637-9541	96906	MS35338-46	WASHER,LOCK 3/8 NOM SIZE	EA	10
35	6	PAOZZ	5305-00-269-2802	96906	MS90726-59	SCREW,CAP,HEXAGON H 3/8-24UNF x .875.....	EA	4
35	7	PAOZZ	5315-00-420-5754	96906	MS20066-568	KEY,MACHINE 1/2 x 1/2 x 1-1/2.....	EA	1
35	8	PAOZZ	5305-00-728-6350	96906	MS51966-90	SETSCREW 3/8-24UNF x .75	EA	2
35	9	PAOZZ	5365-00-178-1416	19207	11642748	BUSHING,TAPERED COOLING FAN PULLEY.....	EA	1
35	10	PAOZZ	3020-00-179-6782	19207	11642806	PULLEY,GROOVE GROOVED,COOLNG FAN	EA	1
35	11	PAOZZ	3030-00-133-5761	19207	11602845	BELTS,V,MATCHED SET (MATCHED SET OF 4).....	EA	1
35	12	PAOFF	4140-00-916-2112	19207	10956561	FAN,VANEAXIAL RADIATOR COOLING.....	EA	1
35	13	PAOZZ	5330-00-745-7768	19207	10901170	GASKET COOLING FAN MOUNTING.....	EA	1
35	14	PAOZZ	5310-00-584-5272	96906	MS35338-48	WASHER,LOCK 1/2 NOM SIZE.....	EA	12
35	15	PAOZZ	5305-00-915-8087	96906	MS18154-113	SCREW,CAP,HEXAGON H 1/2-13UNC x 1.250.....	EA	12
35	16	PAOZZ	5305-00-269-2801	96906	MS90726-58	SCREW,CAP,HEXAGON H 3/8-24UNF x .750.....	EA	6
35	17	PAOZZ	5310-00-080-6004	96906	MS27183-14	WASHER,FLAT .406 ID,.812 OD,.065 THK.....	EA	6
35	18	PAOZZ	5340-00-808-6433	19207	10934905	BRACKET,ANGLE FAN BELT TENSIONER	EA	2
35	19	PAOZZ	5315-00-081-7041	96906	MS20392-7C35	PIN,STRAIGHT,HEADED 1/2 DIA,.094 GRIP.....	EA	1
35	20	PAOZZ	5315-00-816-1794	96906	MS24665-285	PIN,COTTER 3/32 DIA X1.0 LG	EA	1
35	21	PAOZZ	2930-00-890-2601	19207	10898642	PULLEY,CABLE,FAN TE FAN TENSIONER.....	EA	1
35	22	PAOZZ	2930-00-745-7769	19207	10904290	WIRE ROPE,FAN TENS FAN TENSIONER.....	EA	1
35	23	PBOOO	2930-00-139-4590	19207	11643339	TENSIONER,FAN BELT FAN BELT	EA	1
35	24	PAOZZ	2930-00-866-9381	19207	10904287	RETAINER,SPRING FAN BELT TENSIONER SPRING.....	EA	1
35	25	PAOZZ	2930-00-138-8315	19207	11643338	RETAINER,SPRING FAN BELT TENSIONER SPRING.....	EA	1
35	26	PAOZZ	2930-00-139-4591	19207	10904285	PLATE,COUPLING,FAN FAN TENSIONER	EA	1
35	27	PAOZZ	2590-00-472-2714	19207	10934781	PLATE,GAUGE FAN BELT TENSION	EA	1
35	28	PAOZZ	5305-00-175-3230	96906	MS21318-14	SCREW,DRIVE .098 DIA x .187	EA	4
35	29	PAOZZ	5310-00-582-5965	96906	MS35338-44	WASHER,LOCK 1/4 NOM SIZE	EA	2
35	30	PAOZZ	5310-00-768-0319	96906	MS51968-2	NUT,PLAIN,HEXAGON 1/4-28UNF	EA	2
35	31	PAOZZ	5360-00-808-5984	19207	10904288	SPRING,HELICAL,COMP FAN BELT TENSIONER	EA	1

(1) ILLUSTRATION		(2)	(3)	(4)	(5)	(6)	(7)	(8)
(a) FIG NO.	(b) ITEM NO.	SMR CODE	NATIONAL STOCK NUMBER	FSCM	PART NUMBER	DESCRIPTION USABLE ON CODES	U/M	QTY INC IN UNIT
						GROUP 0601		
						GENERATOR AND COOLING AIR INTAKE SYSTEM		
36	1	PAOZZ	2920-00-134-0029	19207	10914670	DUCT, AIR GENERATOR AIR INTAKE	EA	1
36	2	MOOZZ		96906	MS20995F32AR	WIRE,NONELECTRICAL MFD FROM 9505-00-592-4690.....	FT	V
36	3	PAOZZ	4730-00-908-6293	96906	MS35842-15	CLAMP, HOSE 3.31 TO 4.25 ID	EA	2
36	4	PAOZZ	4720-00-410-7590	19207	11643395	HOSE,AIR DUCT PREFORMED,GENERATOR AIP INTAKE	EA	1
36	5	PAOFF	2920-00-169-5715	19207	11642898	GENERATOR,ENGINE AC INTAKE ASSEMBLY ENGINE ACCESSORY ELECTRICAL,FOR REPAIR PARTS SEE TM9-2920-224-35.....	EA	1
36	6	MOOZZ		96906	MS20995F41AR	WIRE,NONELECTRICAL MFD FROM 9505-00-248-9849.....	FT	V
36	7	PAOZZ	5305-00-964-0565	96906	MS51095-374	SCREW,CAP,HEXAGON H 3/8-16UNC x 4.50	EA	6
36	8	PAOZZ	5310-00-080-6004	96906	MS27183-14	WASHER,FLAT .406 ID,.812 DD,.065 THK.....	EA	15
36	9	PAOZZ	5310-00-950-0039	96906	MS21044N6	NUT,SELF-LOCKING,HE 3/8-24UNJF.....	EA	1
36	10	PAOZZ	5306-00-060-5072	19207	10908996	BOLT,KEY HEAD KEYHEAD,GENERATOR TO SCROLL	EA	6
36	11	PAOZZ	5330-00-579-7542	96906	MS28775-445	PACKING,PREFORMED 7.975 ID, 8.525 OD.....	EA	1
36	13	PAOZZ	2920-00-238-0054	19207	11642897	HOUSING,MECHANICAL GENERATOR INSTALLATION.....	EA	1
36	14	PAOZZ	5330-00-563-0290	19207	10908998	GASKET SCROLL HOUSING TO AUXILIARY DRIVE.....	EA	1
36	15	PAOZZ	5310-00-926-1852	96906	MS21083N6	NUT,SELF-LOCKING,HE 3/8-24UNJF.....	EA	6
36	16	PAOZZ	2920-00-125-3824	19207	11631599	GUARD,FAN,GENERATOR GENERATOR AIR FAN	EA	1
36	17	PAOZZ	4730-00-908-6294	96906	MS35842-16	CLAMP,HOSE 4.125 TO 7.00 ID.....	EA	1
36	18	PAOFF	2920-00-895-3417	19207	10898759	FAN,TUBE A,IAL GENERATOR COOLING AIR (FOR REPAIR PARTS SEE TM9-2920-224-35).....	EA	1
36	19	PAOZZ	5330-00-812-6672	19207	10908911	GASKET COOLING FAN TO AIR INTAKE DUCT.....	EA	1
36	20	PAOZZ	2920-00-443-4866	19207	10914656	ELBOW,GENERATOR GENERATOR INTAKE DUCT.....	EA	1
36	21	PAOZZ	5310-00-809-8546	96906	MS27183-8	WASHER,FLAT .219 ID,.438 OD,.049 THK.....	EA	14
36	22	PAOZZ	5305-00-080-1028	19207	10908963-2	SCREW,MACHINE 10-24NC-2A x 4.50	EA	1
36	23	PAOZZ	5305-00-080-1027	19207	10908963-1	SCREW,MACHINE 10-24NC-2A x 3.375.....	EA	1
36	24	PAOZZ	5305-00-068-0541	96906	MS24677-30	SCREW,CAP,SOCKET HE NO. 10-24 x 1.75.....	EA	4
36	25	PAOZZ	5330-00-812-6669	19207	10914671	GASKET ELBOW TO BULKHEAD (1) DUCT TO BULKHEAD (1).....	EA	2
36	26	PAOZZ	5305-00-543-5795	96906	MS24677-25	SCREW,CAP,SOCKET HE NO. 10-24 x .750.....	EA	8
36	27	PAOZZ	5305-00-912-5113	96906	MS51096-359	SCREW,CAP,HEXAGON H 3/8-24UNF x .875.....	EA	2

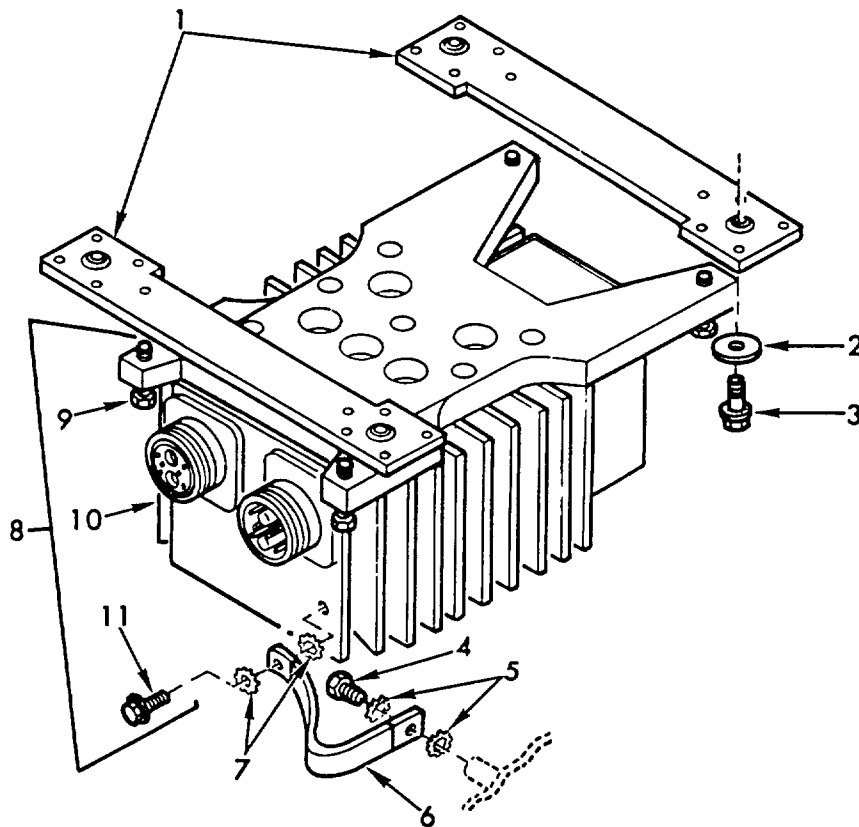

TA071775

Figure 37. Voltage Regulator and related parts.

(1) ILLUSTRATION		(2)	(3)	(4)	(5)	(6)	(7)	(8)
(a) FIG NO.	(b) ITEM NO.	SMR CODE	NATIONAL STOCK NUMBER	FSCM	PART NUMBER	DESCRIPTION	U/M	QTY INC IN UNIT
							USABLE ON CODES	
						GROUP 0602		
						VOLTAGE REGULATOR AND RELATED PARTS		
37	1	PBOZZ	2920-00-808-6055	19207	10902480	BRACKET,REGULATOR E REGULATOR MOUNTING.....	EA	2
37	2	PAOZZ	5310-00-350-5734	19207	5312530	WASHER,FLAT FLAT 1.375 OD,,265 ID,,060 THK.....	EA	4
37	3	PAOZZ	5306-00-019-0895	21450	190895	BOLT,ASSEMBLED WASH ASSEMBLED WASHER 1/4-28UNF x 1.0.....	EA	4
37	4	PAOZZ	5305-00-068-0504	96906	MS90726-3	SCREW,CAP,HEXAGON H 1/4-28UNF x 1/2.....	EA	1
37	5	PAOZZ	5310-00-889-2528	96906	MS45904-68	WASHER,LOCK 1/4 ID.....	EA	2
37	6	PAOZZ		19207	7755617	LEAD,ELECTRICAL GROUNDING.....	EA	1
37	7	PAOZZ	5310-00-080-9786	96906	MS45904-60	WASHER,LOCK 3/16 ID.....	EA	2
37	8	PAOOD	2920-01-054-0479	19207	12257823	REGULATOR,ENGINE GE VOLTAGE.....	EA	1
37	9	PAOZZ	5305-01-016-3721	19207	11676243	SCREW,EXTERNALLY RE CAPTIVE,1/4-20UNC x 1.06.....	EA	4
37	10	XAODD		19207	11659111-1	REGULATOR,VOLTAGE.....	EA	1
37	11	PAOZZ	5305-00-042-5567	24617	425567	SCREW,ASSEMBLED WAS ASSEMBLED WASHER NO. 10-32NF x 3/8.....	EA	1

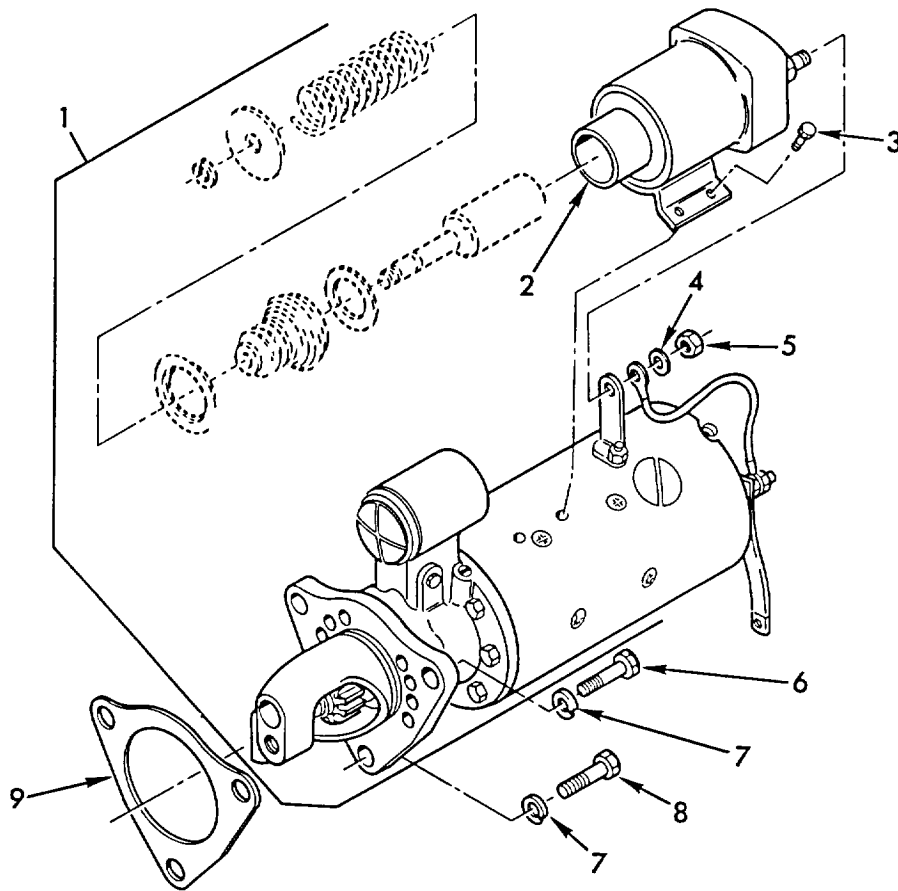

TA071776

Figure 38. Engine starter.

(1) ILLUSTRATION		(2)	(3)	(4)	(5)	(6)	(7)	(8)
(a) FIG NO.	(b) ITEM NO.	SMR CODE	NATIONAL STOCK NUMBER	FSCM	PART NUMBER	DESCRIPTION	U/M	QTY INC IN UNIT
						USABLE ON CODES		
						GROUP 0603 ENGINE STARTER		
38	1	PAOFF	2920-00-785-0833	16764	1113847	STARTER ENGINE ELEC ENGINE ELECTRICAL, 24 VOLT.....	EA	1
38	9	PAOFF	2920-00-807-2408	16764	1119848	RELAY,ELECTROMAGNET STARTER SOLENOID.....	EA	1
38	10	PAOZZ	5306-00-775-5209	16764	1930611	BOLT,MACHINE MACH,SOLENOID MOUNTING.....	EA	4
39	11	PAOZZ	5310-00-276-2746	19207	8333305	WASHER,LOCK	EA	1
38	12	PAOZZ	5310-00-768-0318	96906	MS51967-14	NUT,PLAIN,HEXAGON 1/2-13UNC (PSN AEL074).....	EA	1
39	13	PAOZZ	5305-00-724-5911	96906	MS90725-163	SCREW,CAP,HEXAGON H 5/8-11UNC x 1.750.....	EA	2
38	14	PAOZZ		96906	MS35338-50	WASHER,LOCK 5/8 NOM SIZE	EA	3
38	15	PAOZZ	5306-00-064-5356	24617	9418228	BOLT,MACHINE MACH,MOTOR MOUNTING.....	EA	1
39	16	PAOZZ	5330-00-980-1546	72582	5130995	GASKET STATER MOUNTING.....	EA	1

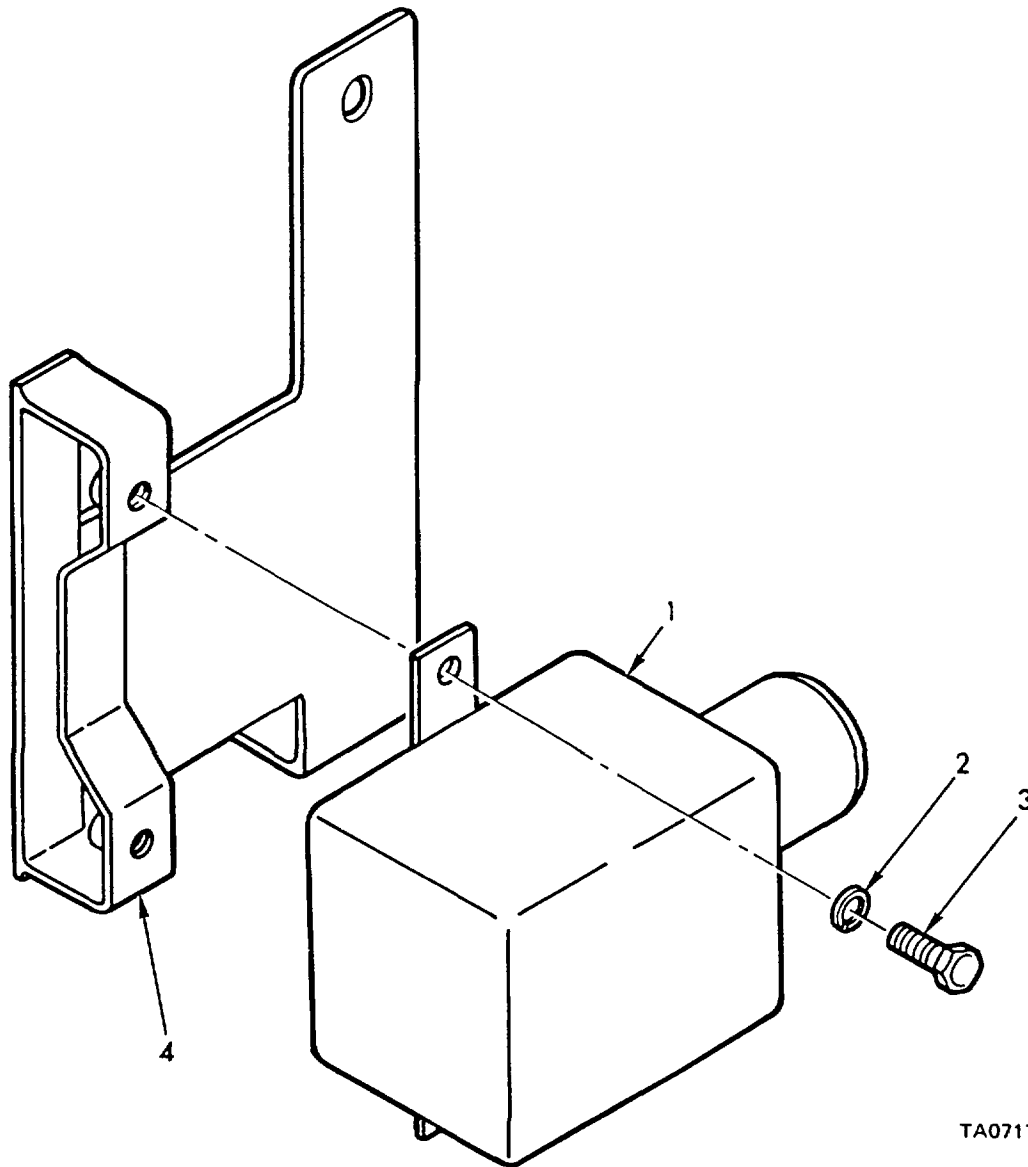

TA071777

Figure 39. Starter relay and related parts.

(1) ILLUSTRATION		(2)	(3)	(4)	(5)	(6)	(7)	(8)
(a) FIG NO.	(b) ITEM NO.	SMR CODE	NATIONAL STOCK NUMBER	FSCM	PART NUMBER	DESCRIPTION	U/M	QTY INC IN UNIT
						USABLE ON CODES		
GROUP 0603 STARTER RELAY AND RELATED PARTS								
39	1	PAOZZ	5945-00-636-8778	19207	7357485	RELAY,ELECTROMAGNET	EA	1
39	2	PAOZZ	5310-00-550-1130	96906	MS35333-40	WASHER,LOCK 1/4 NOM SIZE	EA	2
39	3	PAOZZ	5305-00-068-0500	96906	MS90725-3	SCREW,CAP,HEXAGON H 1/4-20UNC x .500	EA	2
39	4	PAOZZ	2590-00-493-8973	19207	11592829	BRACKET,MOUNTING STARTER RELAY	EA	1

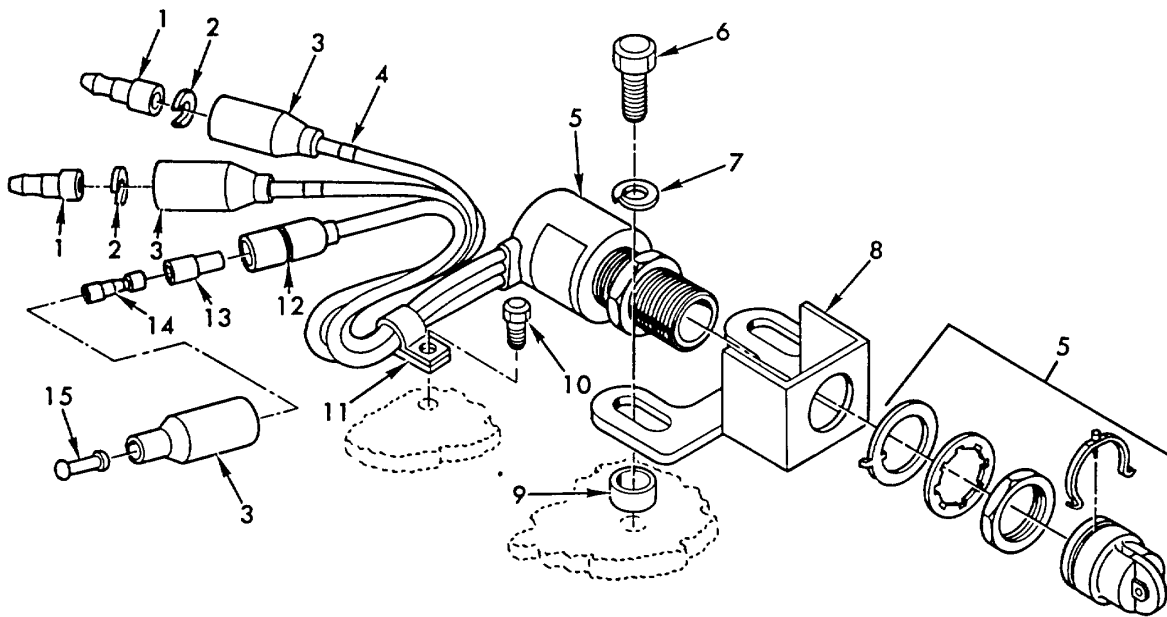

TA071778

Figure 40. Neutral position switch and related parts.

(1) ILLUSTRATION		(2)	(3)	(4)	(5)	(6)	(7)	(8)
(a) FIG NO.	(b) ITEM NO.	SMR CODE	NATIONAL STOCK NUMBER	FSCM	PART NUMBER	DESCRIPTION	U/M	QTY INC IN UNIT
						USABLE ON CODES		
						GROUP 0606		
						NEUTRAL POSITION SWITCH AN0 RELATED PARTS		
40	1	PAOZZ	5999-00-057-2929	96906	MS27148-2	CONTACT,ELECTRICAL NO. 14 WIRE GAGE	EA	2
40	2	PAOZZ	5310-00-833-8567	19207	8338567	WASHER,SLOTTED RETAINING,,152 SLOT	EA	2
40	3	PAOZZ	5935-00-572-9180	19207	8338566	SHELL,ELECTRICAL CO RECEPTACLE,SINGLE,14 GA.....	EA	3
40	4	PAOZZ	9905-00-752-4649	96906	MS39020-1	BAND,MARKER	EA	2
40	5	PAOZZ	5930-00-730-6623	19207	7748628	SWITCH,SENSITIVE NEUTRAL POSITION	EA	1
40	6	PAOZZ	5305-00-269-3212	96906	MS90725-61	SCREW,CAP,HEXAGON H 3/8-16UNC x 1.125.....	EA	2
40	7	PAOZZ	5310-00-637-9541	96906	MS35338-46	WASHER,LOCK 3/8 NOM SIZE	EA	2
40	8	PAOZZ	2520-00-245-8152	19207	10919922	BRACKET,NEUTRAL POS POSITION SWITCH	EA	1
40	9	PAOZZ	5365-00-988-3667	19207	10919926	SPACER,SLEEVE NEUTRAL POSITION SWITCH BRACKET.....	EA	2
40	10	PAOZZ	5306-01-038-3059	21450	431953	BOLT,ASSEMBLED WASH ASSEMBLED WASHER, 1/4-20UNC x .50	EA	1
40	11	PAOZZ	5340-00-809-1492	96906	MS21333-100	CLAMP,LOOP .375 DIA	EA	1
40	12	PAOZZ	5935-00-833-8561	19207	8338561	SHELL,ELECTRICAL CO SINGLE 14 GA	EA	1
40	13	PAOZZ	5970-00-833-8562	19207	8338562	INSULATOR,BUSHING INSULATOR	EA	1
40	14	PAOZZ	5940-00-399-6676	19207	8338564	TERMINAL ASSEMBLY FEMALE	EA	1
40	15	PAOZZ	5935-00-214-0904	19207	7982907	DUMMY CONNECTOR,PLU CONNECTOR SHELL,,167 DIA.....	EA	1

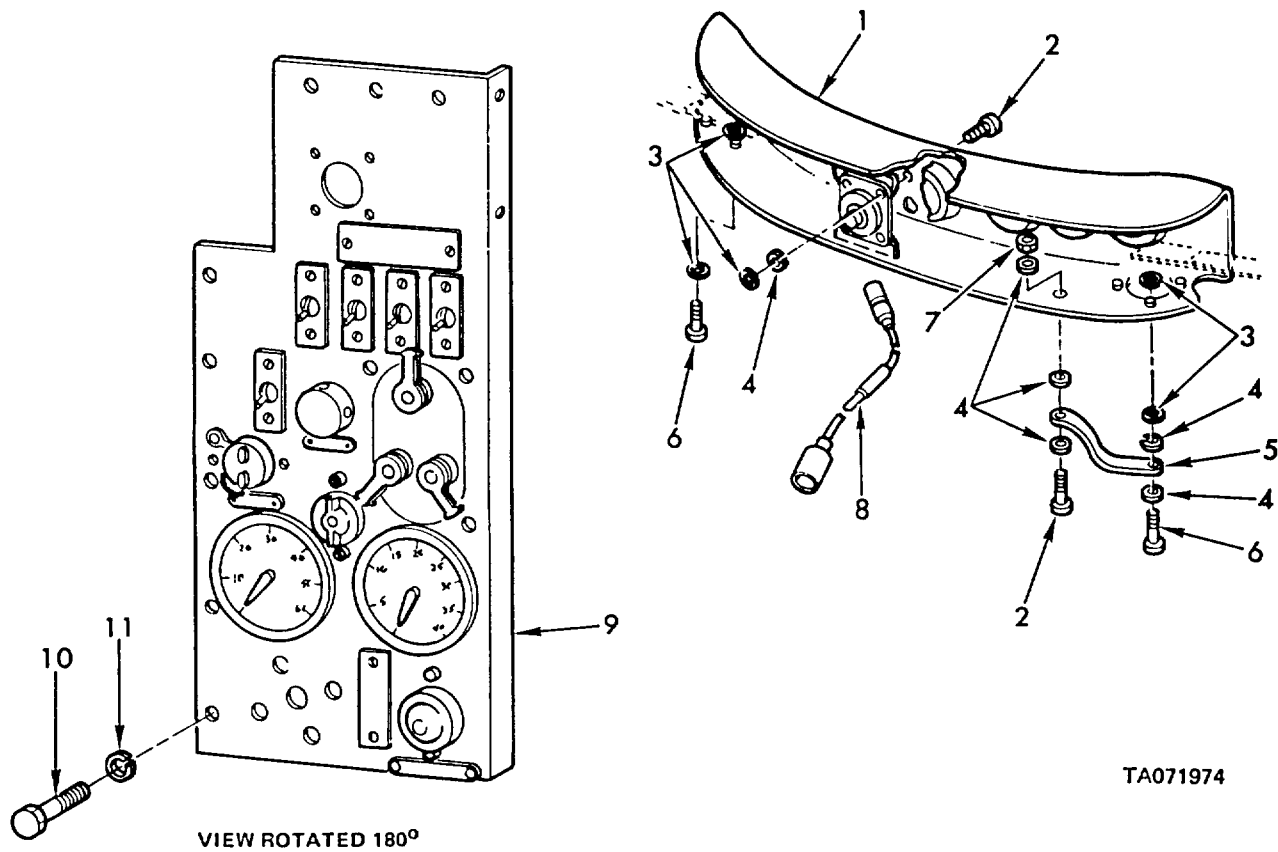

TA071974

Figure 41. Driver's instrument panels installation.

(1) ILLUSTRATION		(2)	(3)	(4)	(5)	(6)	(7)	(8)
(a) FIG NO.	(b) ITEM NO.	SMR CODE	NATIONAL STOCK NUMBER	FSCM	PART NUMBER	DESCRIPTION	U/M	QTY INC IN UNIT
							USABLE ON CODES	
						GROUP 0607		
						DRIVER'S INSTRUMENT PANELS INSTALLATION		
41	1	XBOFF	2590-00-937-1453	19207	10892415	PANEL,INSTRUMENT DRIVER'S INSTRUMENT (GAGE AND INDICATOR).	EA	1
41	2	PAOZZ	5305-00-802-7785	96906	MS35266-83	SCREW,MACHINE 1/4-28 x 1.00.....	EA	2
41	3	PAOZZ	5310-00-350-5734	19207	5312530	WASHER,FLAT .265 ID x 1-3/8 OD x .0598 THK.....	EA	5
41	4	PAOZZ	5310-00-550-1130	96906	MS35333-40	WASHER,LOCK 1/4 NOM SIZE.....	EA	6
41	5	PAOZZ	2590-00-726-3484	19207	7263484	LEAD,ELECTRICAL INSTRUMENT PANEL GROUND.....	EA	1
41	6	PAOZZ	5305-00-727-3768	96906	MS35266-85	SCREW,MACHINE 1/4-28 x 1.50.....	EA	2
41	7	PAOZZ	5310-00-766-0319	96906	MS51968-2	NUT,PLAIN,HEXAGON 1/4-28UNF.....	EA	1
41	8	PAOZZ	2590-00-124-1410	19207	11631547	LEAD AND DIODE ASSE MASTER SWITCH LIGHT.....	EA	1
41	9	XBOOO	2510-00-437-7188	19201	10904806	PANEL,INSTRUMENT DRIVERS INSTRUMENT (SWITCH)	EA	1
41	10	PAOZZ	5305-00-068-0505	96906	MS90726-5	SCREW,CAP,HEXAGON H 1/4-28UNF x .625.....	EA	8
41	11	PAOZZ	5310-00-582-5965	96906	MS35338-44	WASHER,LOCK 1/4 NOM SIZE.....	EA	8

THIS PAGE INTENTIONALLY LEFT BLANK

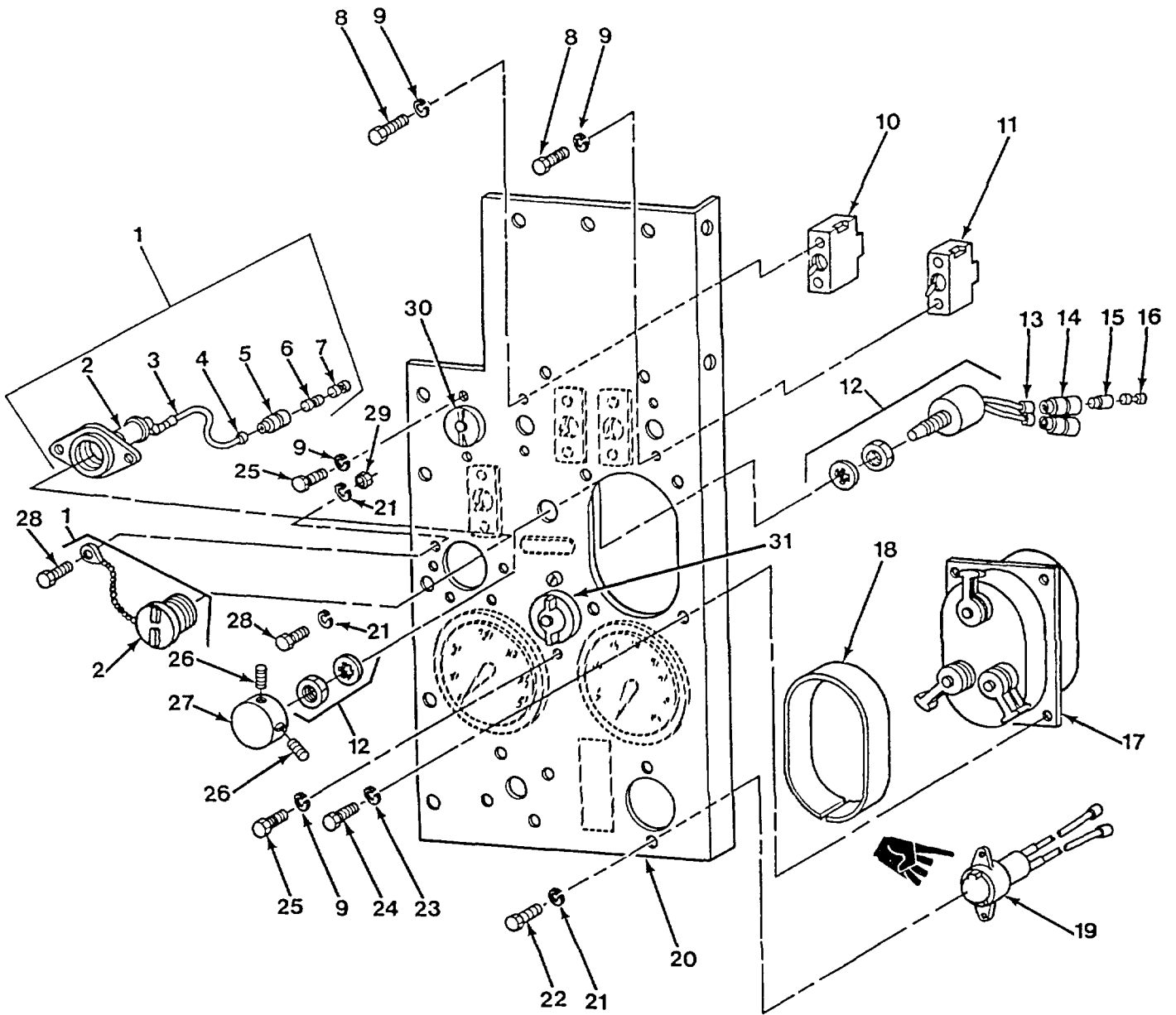

Figure 42. Driver's instrument panel assembly (switch) - 10904806.

(1) ILLUSTRATION		(2)	(3)	(4)	(5)	(6)	(7)	(8)
(a) FIG NO.	(b) ITEM NO.	SMR CODE	NATIONAL STOCK NUMBER	FSCM	PART NUMBER	DESCRIPTION	U/M	QTY INC IN UNIT
						USABLE ON CODES		
						GROUP 0607 DRIVER'S INSTRUMENT PANEL ASSEMBLY (SWITCH)10904806		
42	1	PAOOO	2590-00-745-7892	19207	10901121	LEAD,ELECTRICAL.....	EA	1
42	2	PAOZZ	6250-00-563-4462	19207	8376359	LEAD,ELECTRICAL SOCKET	EA	1
42	3	PAOZZ	9905-00-893-3570	96906	MS39020-3	BAND,MARKER	EA	1
42	4	PAOZZ	9905-00-752-4649	96906	MS39020-1	BAND,MARKER	EA	1
42	5	PAOZZ	5935-00-833-8561	19207	8338561	SHELL,ELECTRICAL CO SINGLE 14 GA	EA	3
42	6	PAOZZ	5970-00-833-8562	19207	8338562	INSULATOR,BUSHING.....	EA	3
42	7	PAOZZ	5940-00-399-6676	19207	8338564	TERMINAL ASSEMBLY FEMALE	EA	3
42	8	PAOZZ	5305-00-984-6193	96906	MS35206-245	SCREW,MACHINE NO. 8-32 x .500.....	EA	10
42	9	PAOZZ	5310-00-045-3299	96906	MS35338-42	WASHER,LOCK NO. 8 NOM SIZE.....	EA	12
42	10	PAOZZ	5930-00-577-8841	96906	MS39061-7	SWITCH,TOGGLE VOLT,TYPF 2	EA	1
42	11	PAOZZ	5930-00-296-6318	96906	MS39061-1	SWITCH,TOGGLE 24 VOLT TYPE 1.....	EA	4
42	12	PAOZZ	5930-00-849-4908	19207	8687112	SWITCH,PUSH PUSH,START.....	EA	1
42	13	PAOZZ	9905-00-752-4649	96906	MS39020-1	BAND,MARKER	EA	2
42	14	PAOZZ	5935-00-833-8561	19207	8338561	SHELL,ELECTRICAL CO SINGLE 14 GA	EA	2
42	15	PAOZZ	5970-00-833-8562	19207	8338562	INSULATOR,BUSHING INSULATOR	EA	2
42	16	PAOZZ	5940-00-399-6676	19207	8338564	TERMINAL ASSEMBLY FEMALE	EA	2
42	17	PAOZZ	2590-00-307-8856	96906	MS51113-1	SWITCH BANK MULTIPL ASSEMBLY VEHICULAR LIGHTHTS.....	EA	1
42	18	PAOZZ	5365-01-027-0326	19207	11592741	SPACER,RING VEHICULAR LIGHT SWITCH	EA	1
42	19	PAOOO	6220-01-300-6429	19207	12355239	LIGHT, INDICATOR INDICATOR SUSPENSION LOCKED.....	EA	1
42	21	PAOZZ	5310-00-045-4007	96906	MS35338-41	WASHER,LOCK NO.6 NOMINAL SIZE.....	EA	5
42	22	PAOZZ	5305-00-889-3000	96906	MS35206-230	SCREW,MACHINE NO. 6-32 x .500.....	EA	2
42	23	PAOZZ	5310-00-045-3296	96906	MS35338-43	WASHER,LOCK NO. 10 NOM SIZE.....	EA	4
42	24	PAOZZ	5305-00-995-3441	96906	MS35207-269	SCREW,MACHINE NO. 10-32 x 1.50	EA	4
42	25	PAOZZ	5305-00-984-6191	96906	MS35206-243	SCREW,MACHINE NO. 8-32 x .375.....	EA	2
42	26	PAOZZ	5355-00-841-1877	19207	10898220	KNOB START SWITCH.....	EA	1
42	27	PAOZZ	5305-00-719-5349	96906	MS51963-37	SETSCREW HEX HD,.164 NOM SIZE x .375	EA	2
42	28	PAOZZ	5305-00-984-4688	96906	MS35206-228	SCREW,MACHINE NO. 6-32 x .375.....	EA	3
42	29	PAOZZ	5310-00-934-9747	96906	MS35649-262	NUT,PLAIN,HEXAGON NO. 6-32UNC.....	EA	1
42	30	PAOFF	6210-00-699-9457	19207	8376499	LIGHT,INDICATOR INDICATOR.....	EA	1
42	31	PAOOO	6210-00-699-9458	19207	8376500	LIGHT,INDICATOR RECEPTACLE SINGLE 14 GA.....	EA	1

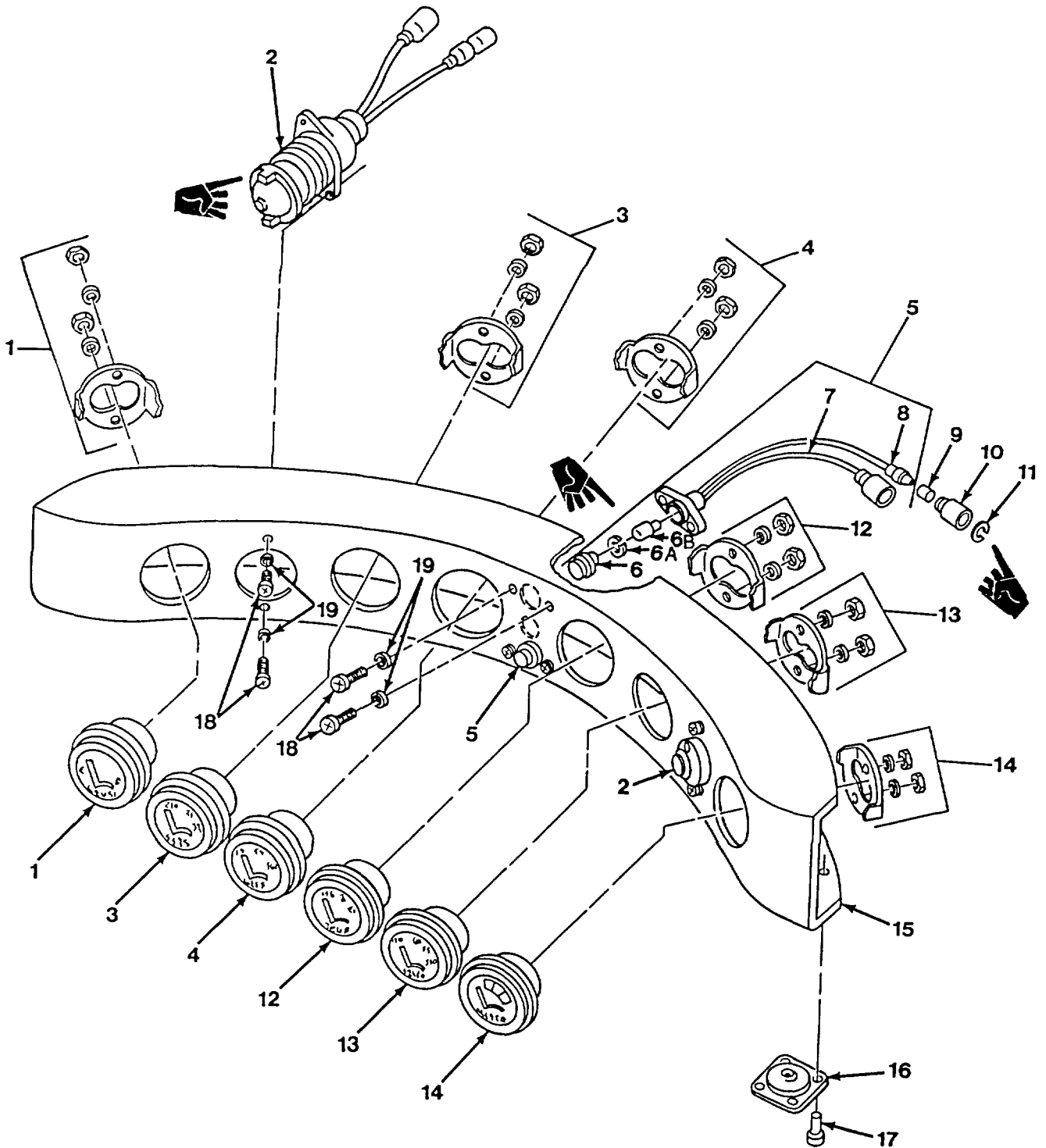

Figure 43. Driver's instrument panel assembly (gauge and indicator) - 10892415.

(1) ILLUSTRATION		(2)	(3)	(4)	(5)	(6)	(7)	(8)
(a) FIG NO.	(b) ITEM NO.	SMR CODE	NATIONAL STOCK NUMBER	FSCM	PART NUMBER	DESCRIPTION	U/M	QTY INC IN UNIT
						USABLE ON CODES		
						GROUP 0607 DRIVER'S INSTRUMENT PANEL ASSEMBLY (GAGE ANO INDICATOR) - 10892415		
43	1	PAOZZ	6680-00-933-3600	96906	MS24544-2	INDICATOR, LIQUID QU FUEL LEVEL.....	EA	1
43	2	PAOOO	6220-01-300-6429	19207	12355239	LIGHT, INDICATOR ENGINE/TRANSMISSION LOW OIL WARNING INDICATOR (1), GENERATOR CHARGE INDICATOR (1).....	EA	2
43	3	PAOZZ	6685-00-936-2138	96906	MS24542-2	INDICATOR TEMPERATU TEMPERATURE, TRANSMISSION OIL.....	EA	1
43	4	PAOZZ	6620-00-938-8212	96906	MS24541-2	INDICATOR, PRESSURE TRANSMISSION OIL.....	EA	1
43	5	PAOOO	6210-00-799-2905	19207	7992905	LIGHT ASY HIGH BEAM HIGH BEAM (1) AND MASTER SWITCH (1).....	EA	2
43	6	PAOZZ	6220-00-025-3575	19207	8329210	LENS, RED.....	EA	1
43	6A	PAOZZ	5310-00-562-0037	19207	8329211	GASKET.....	EA	1
43	6B	PAOZZ	5980-01-285-6689	19207	12350905-1	LED.....	EA	1
43	7	MOOZZ		81349	M13486/1-5AR	WIRE, ELECTRICAL MED FROM 6145-00-152-649 9.....	FT	V
43	8	PAOZZ	5999-00-057-2929	96906	M527148-2	CONTACT, ELECTRICAL NO. 14 WIRE GAGE.....	EA	3
43	9	PAOZZ	9905-00-752-4649	96906	MS39020-1	BAND, MARKER.....	EA	4
43	10	PAOZZ	5935-00-572-9180	19207	8338566	SHELL, ELECTRICAL CO RECEPTACLE SINGLE 14 GA.....	EA	4
43	11	PAOZZ	5310-00-833-8567	19207	8338567	WASHER, SLOTTED RETAINING .152 SLOT.....	EA	4
43	12	PAOZZ	6685-00-936-2139	96906	MS24543-2	INDICATOR, TEMPERATU TEMPERATURE ENGINE COOLANT.....	EA	1
43	13	PAOZZ	6620-00-115-9042	96906	MS24540-2	GAGE, PRESSURE, DIAL ENGINE OIL.....	EA	1
43	14	PAOZZ	6625-00-321-6365	96106	MS24532-2	AFTER, ARBITRARY SCA BATTERY/GENERATOR.....	EA	1
43	18	PAOZZ	5305-00-889-3000	96906	MS35206-230	SCREW, MACHINE NO. 6-32 x .500.....	EA	8
43	19	PAOZZ	5310-00-045-4007	96906	MS35338-41	WASHER, LOCK NO. 6 NOM SIZE.....	EA	8

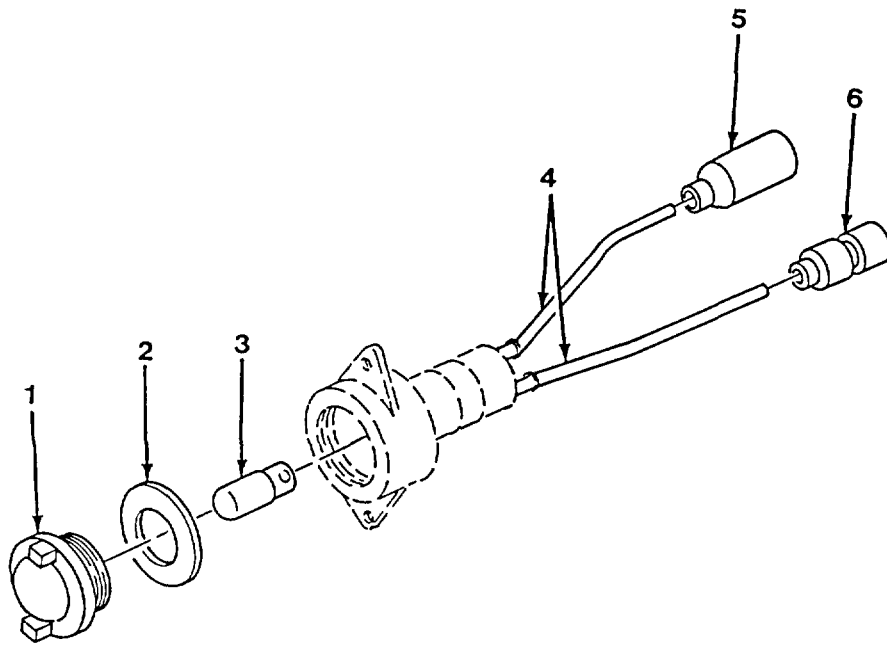

Figure 44. Indicator light assembly - 12355239.

(1) ILLUSTRATION		(2)	(3)	(4)	(5)	(6)	(7)	(8)
(a) FIG NO.	(b) ITEM NO.	SMR CODE	NATIONAL STOCK NUMBER	FSCM	PART NUMBER	DESCRIPTION	U/M	QTY INC IN UNIT
						USABLE ON CODES		
						GROUP 0607 INDICATOR LIGHT ASSEMBLY - 12355239		
44	1	PAOZZ	6220-01-290-4739	19207	12355233	LENS.....	EA	1
44	2	PAOZZ	5310-01-292-9869	19207	12355234	GASKET.....	EA	1
44	3	PACZZ	5980-01-285-6688	19207	12360890-1	LED.....	EA	1
44	4	MOOZZ		81348	M13486-1-5	WIRE, MAKE FROM 0145-00-152-6499.....	EA	2
44	5	PAOZZ	5935-00-462-6603	96906	MS27142-2	CONNECTOR.....	EA	1
44	6	PAOZZ	5935-00-167-7775	96906	MS27144-1	CONNECTOR.....	EA	1

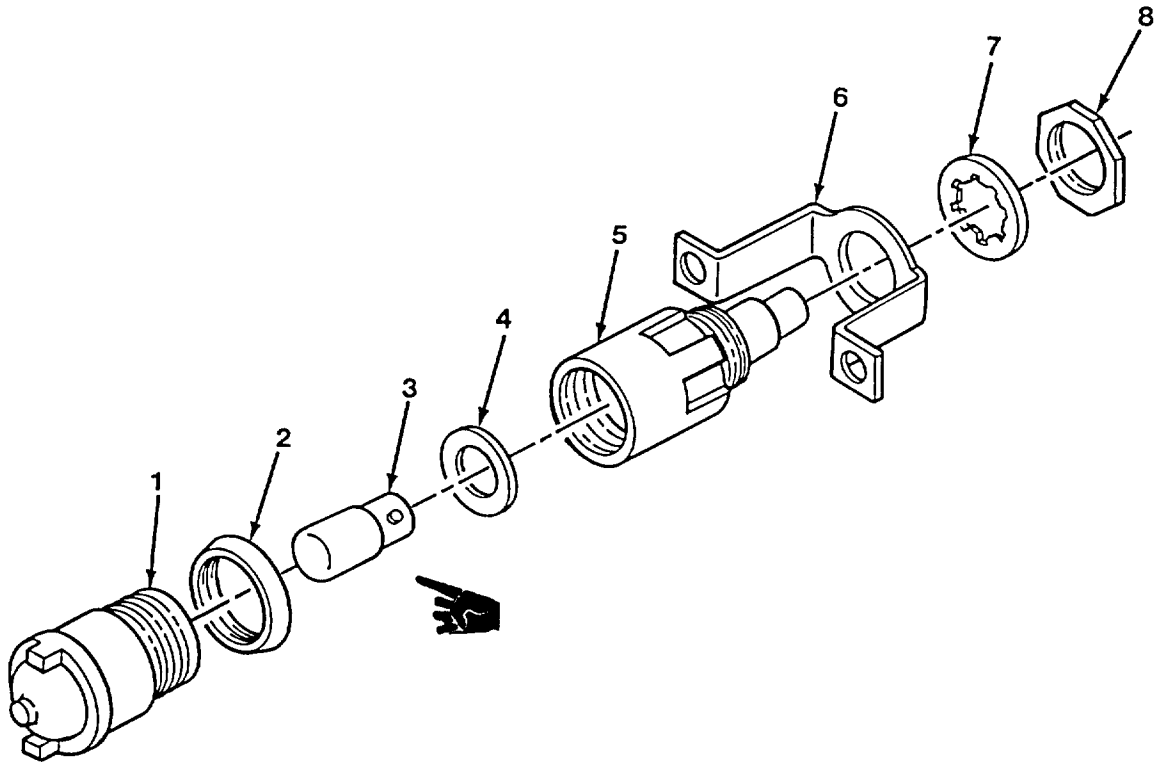

Figure 45. Indicator light assembly - 83764499.

(1) ILLUSTRATION		(2)	(3)	(4)	(5)	(6)	(7)	(8)
(a) FIG NO.	(b) ITEM NO.	SMR CODE	NATIONAL STOCK NUMBER	FSCM	PART NUMBER	DESCRIPTION	U/M	QTY INC IN UNIT
						USABLE ON CODES		
						GROUP 0607		
						INDICATOR LIGHT ASSEMBLY-8376499		
45	1	PAOZZ	6210-00-299-5564	19207	7358622	LENS,LIGHT.....	EA	1
45	2	PAOZZ	5330-00-297-6329	19207	7358626	PACKING,PREFORMED	EA	1
45	3	PAOZZ	5980-01-285-6688	19207	12350890-1	LAMP,INCANDESCENT.....	EA	1

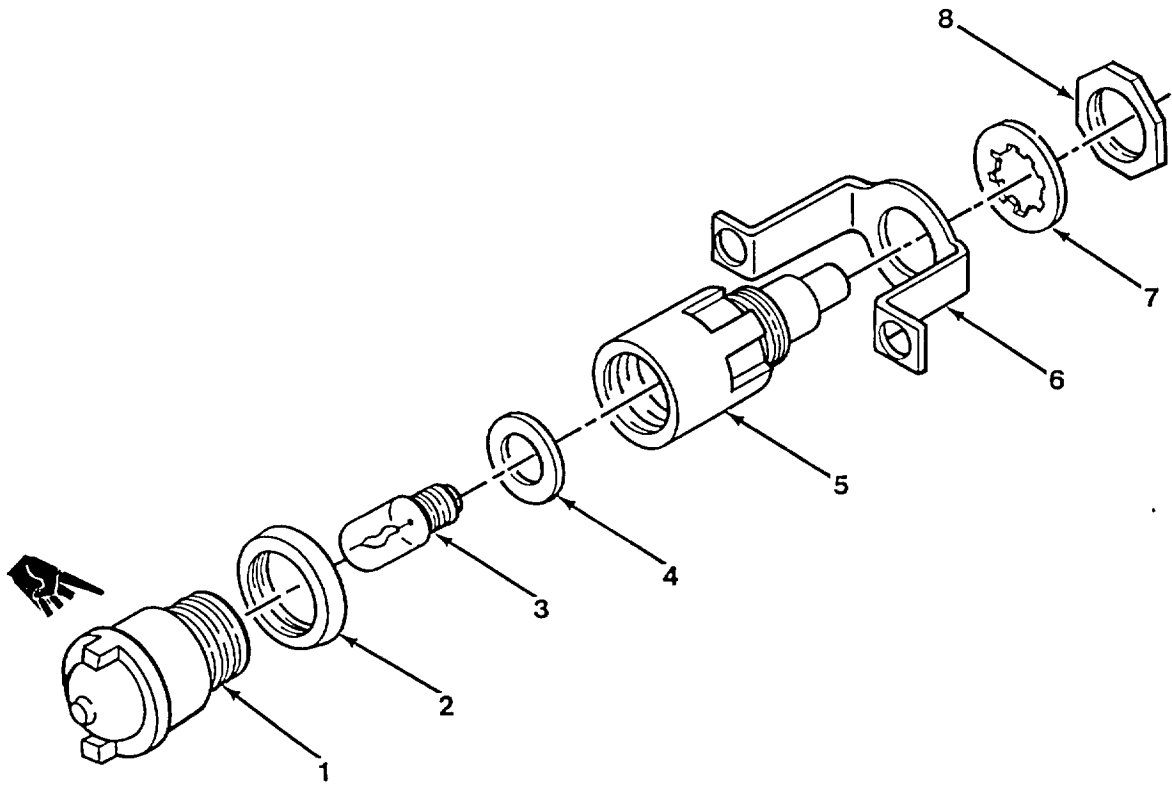
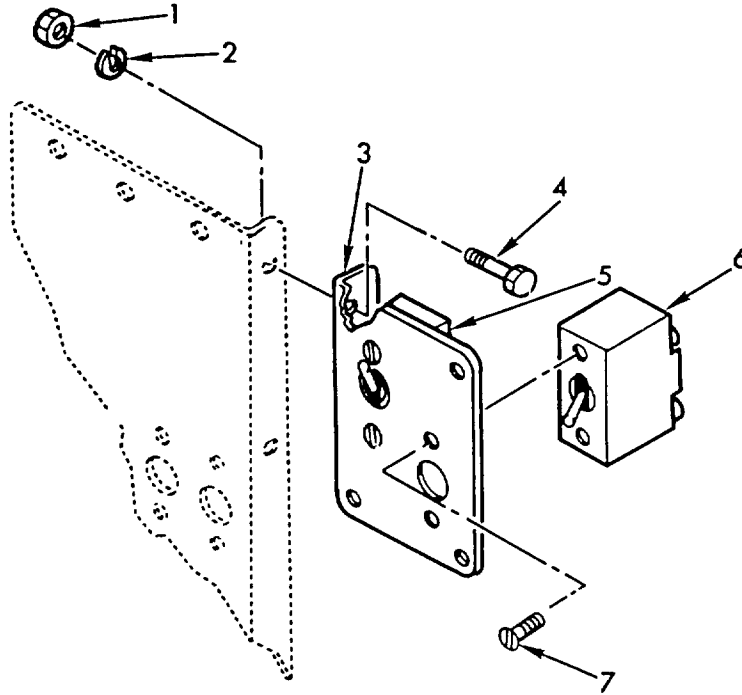

Figure 46. Indicator light assembly - 8376500

(1) ILLUSTRATION		(2)	(3)	(4)	(5)	(6)	(7)	(8)
(a) FIG NO.	(b) ITEM NO.	SMR CODE	NATIONAL STOCK NUMBER	FSCM	PART NUMBER	DESCRIPTION	U/M	QTY INC IN UNIT
						GROUP 0607 INDICATOR LIGHT ASSEMBLY - 8376500		
46	1	PAOZZ	6220-01-283-0384	19207	12360875-2	LENS,LIGHT.....	EA	1
46	2	PAOZZ	5330-00-297-6329	19207	7358626	PACKING,PREFORMED.....	EA	2
46	3	PAOZZ	6240-00-266-9940	96906	MS25231-1829	LAMP,INCADESCENT.....	EA	2



TA071784

Figure 47. Air box heater controls bracket assembly.

(1) ILLUSTRATION		(2)	(3)	(4)	(5)	(6)	(7)	(8)
(a) FIG NO.	(b) ITEM NO.	SMR CODE	NATIONAL STOCK NUMBER	FSCM	PART NUMBER	DESCRIPTION	U/M	QTY INC IN UNIT
						USABLE ON CODES		
						GROUP 0607		
						AIR BOX HEATER CONTROLS BRACKET ASSEMBLY		
47	1	PAOZZ	5310-00-768-0319	96906	MS51968-2	NUT,PLAIN,HEXAGON 1/4-28UNF.....	EA	2
47	2	PAOZZ	5310-00-582-5965	96906	MS35338-44	WASHER,LOCK 1/4 NOM SIZE.....	EA	2
47	3	PAOZZ	5340-00-801-0394	19207	10881919	BRACKET,ANGLE.....	EA	1
47	4	PAOZZ	5305-00-068-0505	96906	MS90726-5	SCREW,CAP,HEXAGON H 1/4-28UNF x .625.....	EA	2
47	5	PAOZZ	5930-00-752-2766	96906	MS539061-8	SWTTC,TOGGLE MC ON-OFF-MC ON AIR BOX HEATER FUEL VALVE AND PURGE AND PRIME VALVE.....	EA	1
47	6	PAOZZ	5930-00-296-6319	96906	MS39061-2	SWITCH,TOGGLE MC ON-OFF PUMP IGNITER.....	EA	1
47	7	PAOZZ	5305-00-059-4568	96906	MS35190-253	SCREW,MACHINE NO. 8-32 x .500.....	EA	4

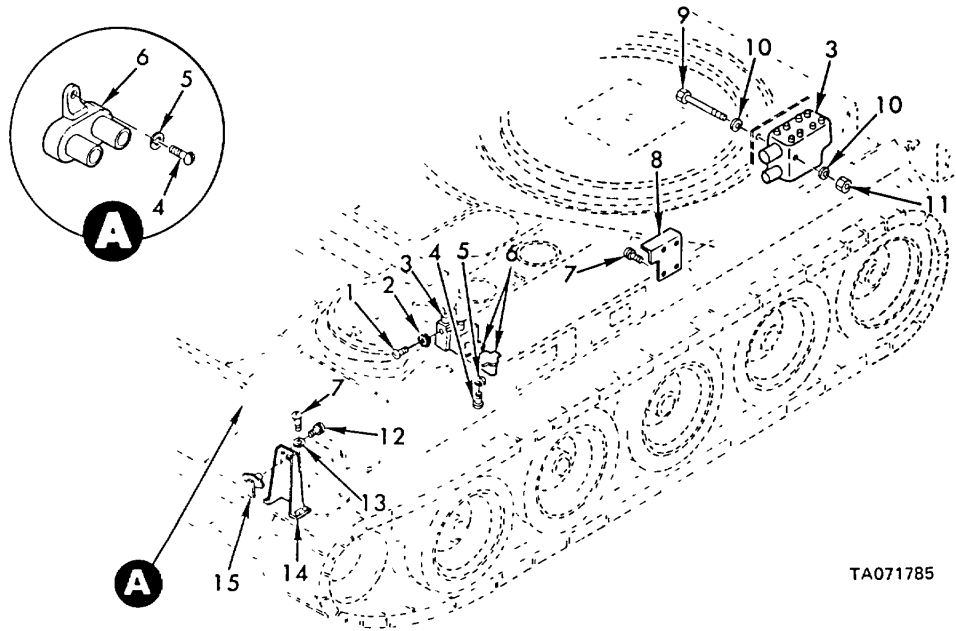
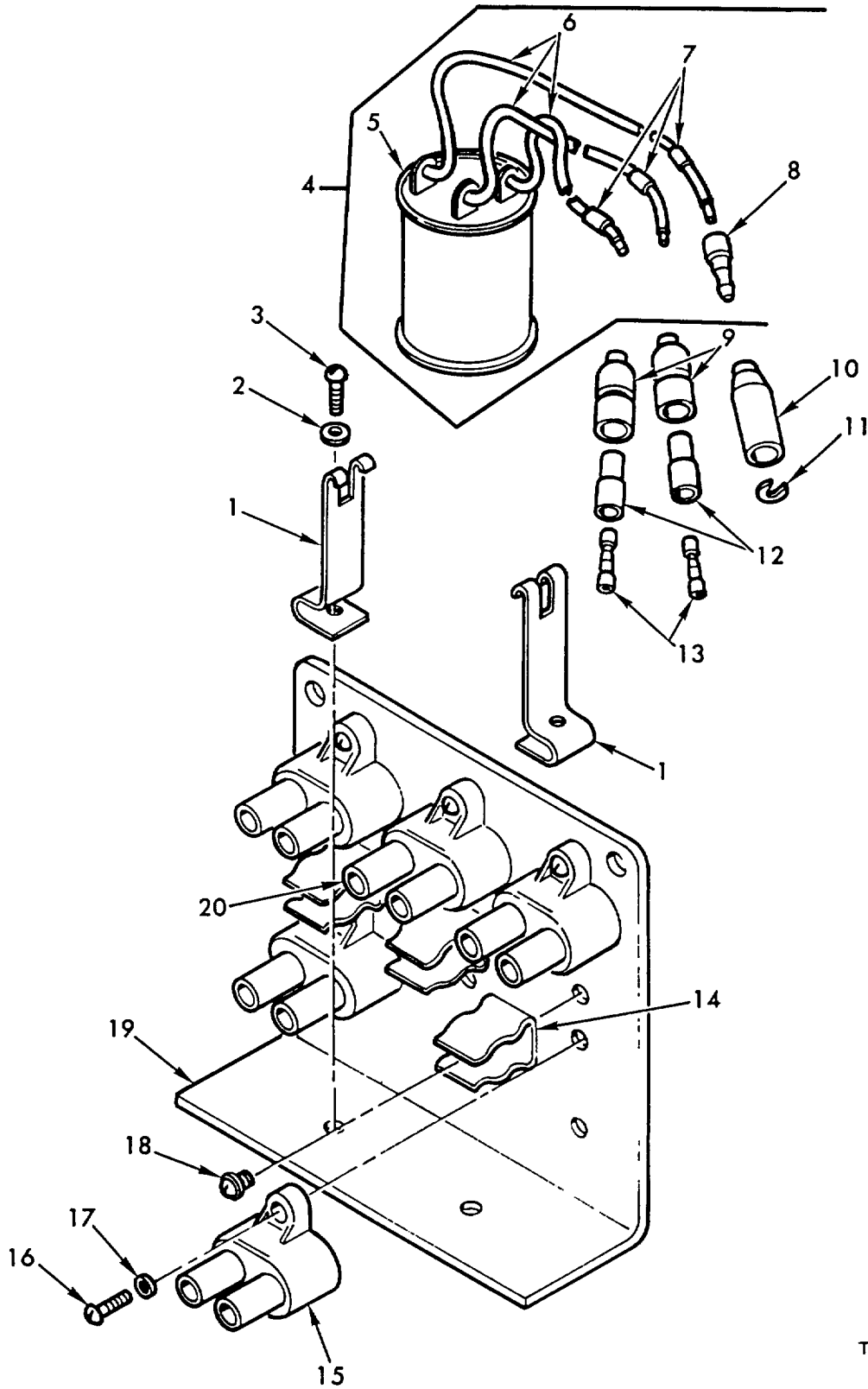

Figure 48. Miscellaneous electrical components.

(1) ILLUSTRATION		(2)	(3)	(4)	(5)	(6)	(7)	(8)
(a) FIG NO.	(b) ITEM NO.	SMR CODE	NATIONAL STOCK NUMBER	FSCM	PART NUMBER	DESCRIPTION	U/M	QTY INC IN UNIT
						USABLE ON CODES		
						GROUP 0608		
						MISCELLANEOUS ELECTRICAL COMPONENTS		
48	1	PAOZZ	5305-00-225-9102	96906	MS90726-47	SCREW,CAP,HEXAGON H 5/16-24UNF x 3.75	EA	2
48	2	PAOZZ	5310-00-728-2044	96906	MS45904-73	WASHER,LOCK 5/16 ID RELAY	EA	2
48	3	PAOZZ	2590-00-083-0266	19207	10894808	RELAY &ND HOUSING A MASTER,OIL PUMP MOTOR DISCONNECT (1) BATTERY DISCONNECT (1).....	EA	2
48	4	PAOZZ	5305-00-978-9371	96906	MS16997-33	SCREW,CAP,SOCKET HE NO.8-32UNC x .625.	EA	4
48	5	PAOZZ	5310-00-045-3299	96906	MS35338-42	WASHER,LOCK NO.8 NOM SIZE.....	EA	6
48	6	PAOZZ	5925-00-026-4767	81349	M13516/1-1	CIRCUIT BREAKER AIR BOX HEATER (2) GENERATOR COOLING FAN (1)...	EA	3
48	7	PAOZZ	5336-01-038-3059	21450	431953	BOLT,ASSEMBLED WASH ASSEMBLED WASHER,1/4-20UNC x .500.....	EA	7
48	8	PAOFF	2540-01-009-7744	19207	11675629	PANEL ASSEMBLY,ELEC ELECTRICAL ACCESSORIES.....	EA	1
48	9	PAOZZ	5306-00-225-9103	96906	MS90726-48	BOLT,MACHINE 5/16-24UNF x 4.30	EA	2
48	10	PAOZZ	5310-00-167-0721	96906	MS35333-41	WASHER,LOCK 5/16 NOM SIZE.....	EA	4
48	11	PAOZZ	5310-00-088-0553	96906	MS21044N5	NUT,SELF-LOCKING,HE 5/16-24UNF	EA	1
48	12	PAOZZ	5305-00-269-2800	96906	MS90726-57	SCREW,CAP,HEXAGON H 3/8-24UNF x .625T	EA	4
48	13	PAOZZ	5310-00-637-9541	96506	MS35338-46	WASHER,LOCK 3/8 NOM SIZE	EA	4
46	14	PAOZZ	5930-00-436-4600	19207	10902570	BRACKET,ELECTRICAL SWITCH.....	EA	1
46	15	PAOZZ	2590-00-735-4063	19207	7354063	SWITCH,BEAM SELECT	EA	1

THIS PAGE INTENTIONALLY LEFT BLANK



TA071786

Figure 49. Electrical accessories panel assembly - 11675629.

(1) ILLUSTRATION		(2)	(3)	(4)	(5)	(6)	(7)	(8)
(a) FIG NO.	(b) ITEM NO.	SMR CODE	NATIONAL STOCK NUMBER	FSCM	PART NUMBER	DESCRIPTION	U/M	QTY INC IN UNIT
						USABLE ON CODES		
						GROUP 0608 ELECTRICAL ACCESSORIES PANEL ASSEMBLY-11675629		
49	1	PAOZZ	2540-00-932-5007	19207	7381029	BRACKET,MOUNTING	EA	2
49	2	PAOZZ	5310-00-809-8544	96906	MS27183-7	WASHER,FLAT .188 ID,.375 OD,.049 THK.....	EA	2
49	3	PAOZZ	5305-00-958-4359	96906	MS35207-246	SCREW,MACHINE NO 8-36 x .625ACCESSORIES PANEL ASSEMBLY;USED ON VEHICLE OF SERIAL NUMBER 2067 AND SUBSEQUENT.....	EA	2
49	4	PAOOO	2590-00-738-1028	19207	7381028	RECTIFIER AND LEAD	EA	1
49	5	XAOZZ		19207	7381027	RECTIFIER	EA	1
49	6	MOOZZ		81349	M13486/1-5AR	WIPE,ELECTRICAL MED FROM 6145-00-152-6499.....	FT	V
49	7	PAOZZ	9905-00-752-4649	96906	MS39020-1	BAND,MARKER	EA	3
49	8	PAOZZ	5999-00-057-2929	96906	MS27148-2	CONTACT,ELECTRICAL NO.14 WIRE GA	EA	1
49	9	PAOZZ	5935-00-833-8561	19207	8338561	SHELL,ELECTRICAL CO MALE PLUG,SINGLE 14 GA.....	EA	2
49	10	PAOZZ	5935-00-572-9180	19207	8338566	SHELL,ELECTRICAL CO FEMALE RECEPTACLE,SINGLE,14 GA.....	EA	1
49	11	PAOZZ	5310-00-833-8567	19207	8338567	WASHER,SLOTTED TERMINAL RETAINING,.152 SLOT.....	EA	1
49	12	PAOZZ	5970-00-833-8562	19707	8338562	INSULATOR,BUSHING BUSHING.....	EA	2
49	13	PAOZZ	5940-00-399-6676	19207	8338564	TERMINAL ASSEMBLY FEMALE	EA	2
49	15	PAOZZ	5925-00-026-4767	81349	M13516/1-1	CIRCUIT BREAKER	EA	4
49	16	PAOZZ	5305-00-958-0340	96906	MS35207-247	SCREW,MACHINE NO.8-36 x .750.....	EA	10
49	17	PAOZZ	5310-00-559-0070	96906	MS35333-38	WASHER,LOCK NO.9 NOM SIZE.....	EA	10
49	20	PAOZZ	5925-00-803-4424	81349	M13516/1-2	CIRCUIT BREAKER BLOWER MOTOR OVERLOAD.....	EA	1

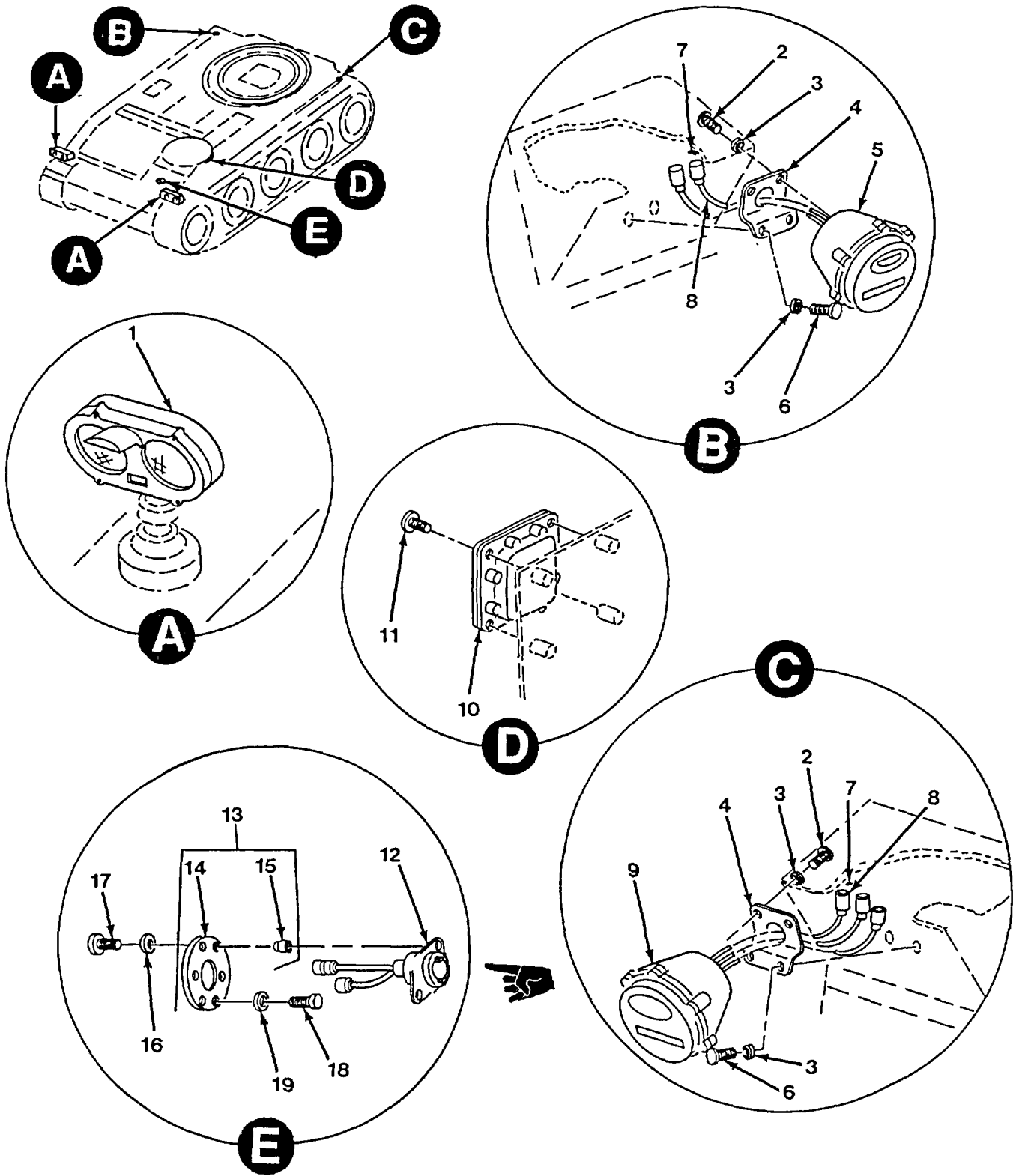

Figure 50. Headlamp, dome light, warning light, and stop light-taillight installation.

(1) ILLUSTRATION		(2)	(3)	(4)	(5)	(6)	(7)	(8)
(a) FIG NO.	(b) ITEM NO.	SMR CODE	NATIONAL STOCK NUMBER	FSCM	PART NUMBER	DESCRIPTION	U/M	QTY INC IN UNIT
						USABLE ON CODES		
						GROUP 0609 HEADLAMP DOME LIGHT AND STOP LIGHT-TAILLIGHT INSTALLATION		
50	1	PAOOO	8220-00-047-4097	19207	7972325	HEADLIGHT ASSEMBLY	EA	2
50	2	PAOZZ	5305-00-269-3208	96906	MS90725-57	SCREW CAP, HEXAGON H 38 16 UNC X 625	EA	4
50	3	PAOZZ	5310-00-595-7237	96906	MS35333-42	WASHER, LOCK 3/8 NOM SIZE	EA	8
50	4	PBOZZ	5340-00-420-4986	19207	10904467	BRACKET, DOUBLE ANGLE	EA	2
50	5	PAOFF	8220-00-337-6471	19207	8376786	STOP LIGHT-TAILLIGHT RIGHT.....	EA	1
50	6	PAOZZ	5305-00-269-2798	96906	MS90726-55	SCREW, CAP, HEXAGON H 3/ 24UNF X s00	EA	4
50	7	PAOZZ	5310-00-833-8567	19207	8338597	WASHER, SLOTTED TERMINAL RETAINING, .152 SLOT.....	EA	5
50	8	PAOZZ	6935-00-572-9180	19207	8338566	SHELL ELECTRICAL CON FEMALE RECEPTACLE, SINGLE 14 GA	EA	5
50	9	PAOFO	6220-00-669-5623	19207	8378785	STOP LIGHT-TAILLIGHT LEFT.....	EA	1
50	10	PAOFF	6220-00-337-7463	19207	7064671	LIGHT. DOME, DRIVER'S COMPARTMENT.....	EA	1
50	11	PAOZZ	5306-01-038-3059	21450	431953	BOLT, ASSEMBLED WASHER 1/4-20 UNC X 1/2 DOME LIGHT..... (USE 2 EXISTING SCREWS)	EA	2
50	12	PAOOO	6220-01-300-6429	19207	12355239	LIGHT INDICATOR SUSPENSION LOCKOUT INDICATOR	EA	1
50	13	PAOOO	5340-01-094-9041	19207	12254059	MOUNT, RESILIENT, DRIVER'S EXTERNAL, ENGINE, XMSM COOLANT AND OIL TEMP, AND PRESS WARNING LIGHT.....	EA	1
50	14	PAOZZ		19207	12254058	GASKET MOUNTING PAD	EA	1
50	15	PAOZZ	5325-01-139-4839	81349	M20652/1-ABE112	EYELET MOUNTING PAD	EA	6
50	16	PAOZZ	5310-00-045-4007	98905	MS35338-41	WASHER, LOCK NO. 6 NOM SIZE.....	EA	2
50	17	PAOZZ	5305-00-978-9348	96906	M51E997-20	SCREW, CAP, SOCKET, HE NO. 6-32UNC X .50.....	EA	2
50	18	PAOZZ	5305-00-978-9371	96906	MS16997-33	SCREW, CAP, SOCKET HE NO 8-32UNC X .625.....	EA	4
50	19	PAOZZ	5310-00 045-3299	98909	MS35338-42	WASHER LOCK NO 8 NOM SIZE	EA	4

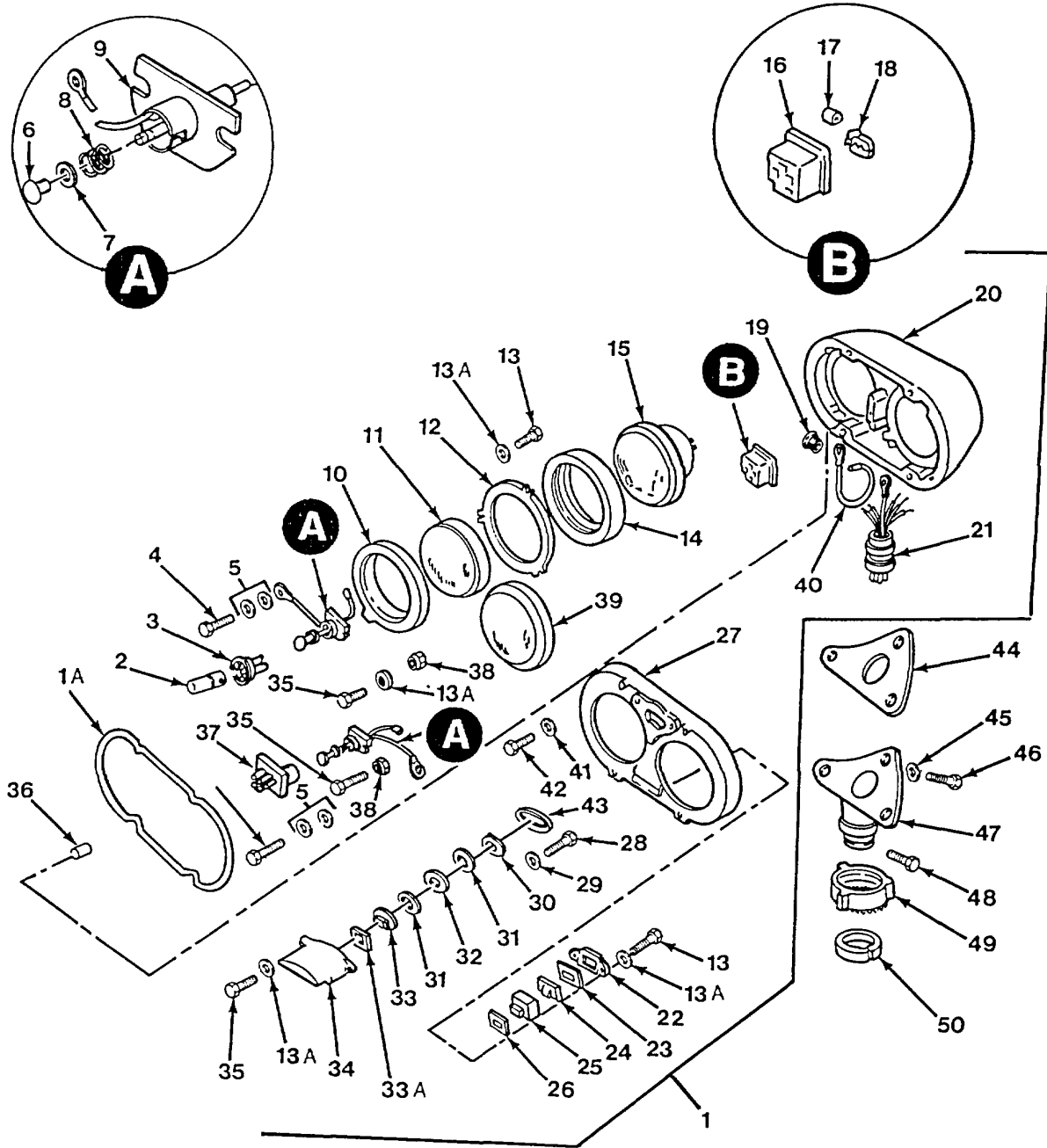

Figure 51. Dual headlamp assembly - 7972325.

(1) ILLUSTRATION		(2)	(3)	(4)	(5)	(6)	(7)	(8)
(a) FIG NO.	(b) ITEM NO.	SMR CODE	NATIONAL STOCK NUMBER	FSCM	PART NUMBER	DESCRIPTION	U/M	QTY INC IN UNIT
						USABLE ON CODES		
						GROUP 0609 DUAL HEADLAMP ASSEMBLY-79T72125		
51	1	PAOOO	622000-933-9521	19207	10922309	HEADLIGHT ASSEMBLY	EA	1
51	1A	PAOZZ	5330-00-047-4104	19207	7972350	GASKET, HEADLAMP COVER	EA	1
51	2	PAZ	6240-01-284-1295	19207	12360840-1	LAMP, HALOGEN	EA	1

(1) ILLUSTRATION		(2)	(3)	(4)	(5)	(6)	(7)	(8)
(a) FIG NO.	(b) ITEM NO.	SMR CODE	NATIONAL STOCK NUMBER	PART NUMBER	FSCM	DESCRIPTION USABLE ON CODES	U/M	QTY INC IN UNIT
51	3	PAOZZ	6220-01-289-3014	12380845	19207	REFLECTOR	EA	1
51	4	PAOZZ	5305-00-984-4988	MS35208-228	96906	SCREW	EA	2
51	5	PAOZZ	5310-00-204-07B8	MS35335-30	19207	WASHER, LOCK, EXT-TOOTH, NO 6 NOM SIZE	EA	4
51	6	PAOZZ	5310-00-115-1544	8386470	19207	RIVET, PAN HO, .134 DIA X 9/64	EA	2
51	7	PAOZZ	5310-00-741-2834	7354530	19207	WASHER, FLAT NON METALLIC .175 ID X .350 OD X .062 THK	EA	4
51	8	PAOZZ	5380-00-772-9800	7729800	19207	SPRING BLACKOUT LAMP SOCKET	EA	2
51	9	PAOZZ	6220-00-202-8591	7972339	19207	SOCKET ASSEMBLY, BLACKOUT LAMP	EA	2
51	10	PAOZZ	6220-00-047-4098	7972345	19207	GASKET, RUBBER 3-3/4 ID, 4-47/64 OD	EA	2
51	11	PAOZZ	6220-00-557-8229	7962266	19207	LENS, HEADLAMP CLEAR	EA	1
51	12	PAOZZ	6220-00-179-4948	7972331	19207	RETAINER LENS	EA	2
51	13	PAOZZ	5305-00-889-3002	MS35206-242	96906	SCREW	EA	8
51	13A	PAOZZ	5310-00-274-8704	MS35338-59	98906	WASHER, LOCK	EA	2
51	14	PAOZZ	6220-00-047-4099	7972346	19207	GASKET, RUBBER, HEADLAMP SHOCK CUSHION	EA	2
51	15	PAOZZ	6240-00-368-4972	MS18003-4811	96906	LAMP, INCANDESCENT	EA	2
51	16	PAOZZ	5935-00-179-4942	7357956	19207	CONNECTOR BODY, HEAD LAMP	EA	2
51	17	PAOZZ	5999-00-113-0965	7357956	19207	CUP, ELECTRICAL, HEADLAMP CONNECTOR	EA	6
51	18	PAOZZ	5999-00-133-8514	7357957	19207	CONNECTOR CUP, ELECTRICAL	EA	6
51	19	PAOZZ	5325-00-899-1505	7972327	19207	GROMMET, RUBBER, HEADLAMP CONNECTOR	EA	1
51	20	PAOZZ	5220-00-179-4834	7972358	19207	BODY	EA	1
51	21	PAOZZ	2990-00-448-3267	8744300	19207	HARNESS ASSEMBLY	EA	1
51	22	PAOZZ	6695-00-179-4945	7972331	19207	RETAINER, HEADLAMP, BLACKOUT MARKER LIGHT	EA	1
51	23	PAOZZ	5330-00-047-4105	7972326	19207	GASKET, RUBBER, BLACKOUT MARKER INNER	EA	1
51	24	PAOZZ	5220-00-722-9788	7729788	19207	FILTER, HEADLAMP, BLACKOUT MARKER	EA	1
51	25	PAOZZ	6220-00-699-8104	8744290	19207	LENS, CLEARANCE, HEADLAMP BLACKOUT MARKER	EA	1
51	25	PAOZZ	6220-00-699-8104	7972324	19207	GASKET	EA	1
51	27	PAOZZ	9220-00-999-5256	7972359	19207	COVER HEADLAMP	EA	1
51	28	PAOZZ	5305-00-984-4989	MS35206-229	96905	SCREW	EA	2
51	29	PAOZZ	5310-00-957-0079	MS35333-37	96908	WASHER	EA	2
51	30	PAOZZ	6220-00-934-8307	7972334	19207	RETAINER HEADLAMP, BLACKOUT LENS	EA	1
51	31	PAOZZ	5330-01-281-6515	12360844	19207	GASKET	EA	2
51	32	PAOZZ	6650-01-297-8003	12360539	19207	FILTER	EA	1
51	33	PAOZZ	6220-00-699-8103	8744293	21450	LENS, HEADLAMP, BLACKOUT	EA	1
51	33A	PAOZZ	5330-00-047-4102	7972349	19207	GASKET	EA	1
51	34	PAOZZ	6220-00-999-5285	7972357	19207	SHIELD HEADLAMP BLACKOUT	EA	1
51	35	PAOZZ	5330-00-984-6193	MS35206-245	96906	SCREW	EA	7
51	36	PAOZZ	5315-00-814-3531	MS16562-50	96906	PIN, SPRING 17 ID X 100	EA	1
51	37	PAOZZ	6220-01-290-9346	123608060-2	19207	MARKER ASSEMBLY, FRONT	EA	1
51	38	PAOZZ	5325-00-353-0948	7526007	19207	EYELET AND GROMMET ASSEMBLY, HEADLAMP SOCKET TO BODY	EA	4
51	39	PAOZZ	6220-00-557-8228	7962285	19207	LENS, HEADLAMP, INFRARED FILTER	EA	1
51	40	PAOZZ	2590-00-916-2124	8744294	19207	CABLE ASSEMBLY	EA	2
51	41	PAOZZ	5310-00-193-7574	373-1070-000	13499	WASHER, LOCK, INT-TOOTH, NO. 12 NOM SIZE	EA	4
51	42	PAOZZ	5305-00-854-2185	7972328	19207	SCREW, FILLISTER HD, NO. 12-24NC X 1.25	EA	4
51	43	PAOZZ	5330-00-047-4101	7972340	19207	GASKET, RUBBER, BLACKOUT SHIELD	EA	1
51	44	PAOZZ	5330-00-167-9773	10584510	19207	GASKET	EA	1
51	45	PAOZZ	5310-00-061-1258	M454904-76	96906	WASHER, LOCK, INT-TOOTH 3/8 NOM SIZE	EA	3
51	46	PAOZZ	5305-00-269-3209	MS18154-58	96906	SCREW CAP, HEX HD 3/8-16UNC X .750	EA	3
51	47	PAOZZ	6220-00-937-4721	7972354	19207	HOLDER	EA	1
51	48	PAOZZ	5320-00-995-1786	MS20613-404	99906	RIVET, SOLID BUTTON HD 1/8 DIA X 1/4	EA	1
51	49	PAOZZ	5310-00-797-2040	7972351	19207	NUT, HEADLAMP MOUNTING	EA	1
51	50	PAOZZ	6220-00-179-8976	7972330	19207	RING, HEADLAMP MOUNTING	EA	1

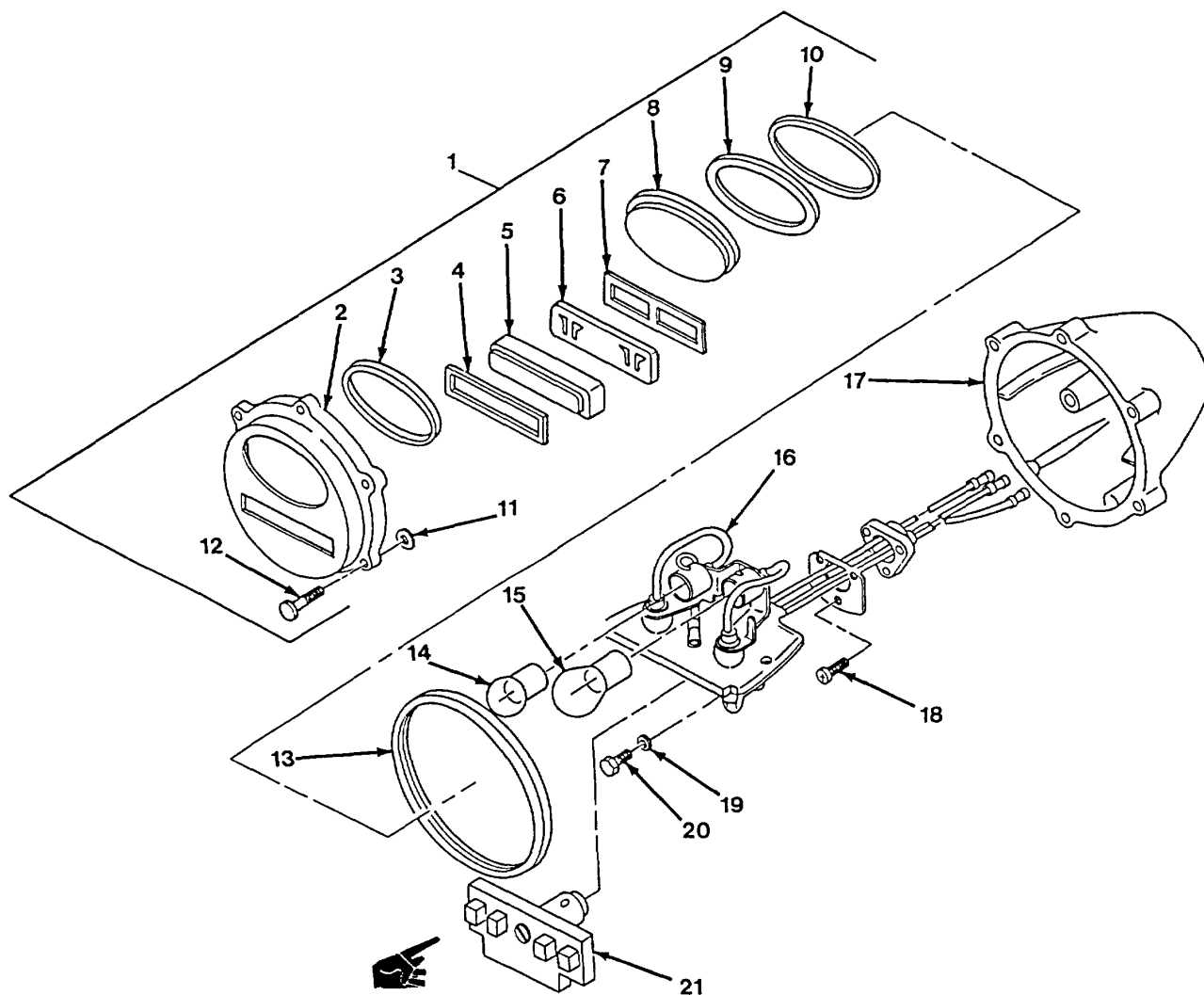

Figure 52. Left vehicular stop light-tailight assembly - 8378785.

(1) ILLUSTRATION		(2)	(3)	(4)	(5)	(6)	(7)	(8)
(a) FIG NO.	(b) ITEM NO.	SMR CODE	NATIONAL STOCK NUMBER	FSCM	PART NUMBER	DESCRIPTION	U/M	QTY INC IN UNIT
						GROUP 0609 LEFT VEHICULAR STOP LIGHT-TAILLIGHT ASSEMBLY - 31711S5		
						USABLE ON CODES		
52	1	PAOFF	6220-00-152-6020	19207	526020	DOOR ASSEMBLY, LIGHT.....	EA	1
52	13	PAOZZ	5330-00-297-7106	19207	7320658	PACKING, PREFORMED	EA	1
52	14	PAOZZ	6240-00-019-0877	96906	MS15570-1251	LAMP, INCANDESCENT.....	EA	1
52	15	PAOZZ	6240-00-044-6914	96906	MS35478-1683	LAMP, INCANDESCENT.....	EA	1
52	21	PAOZZ	6220-01-284-2709	19207	12360850-1	MARKER ASSEMBLY	EA	1

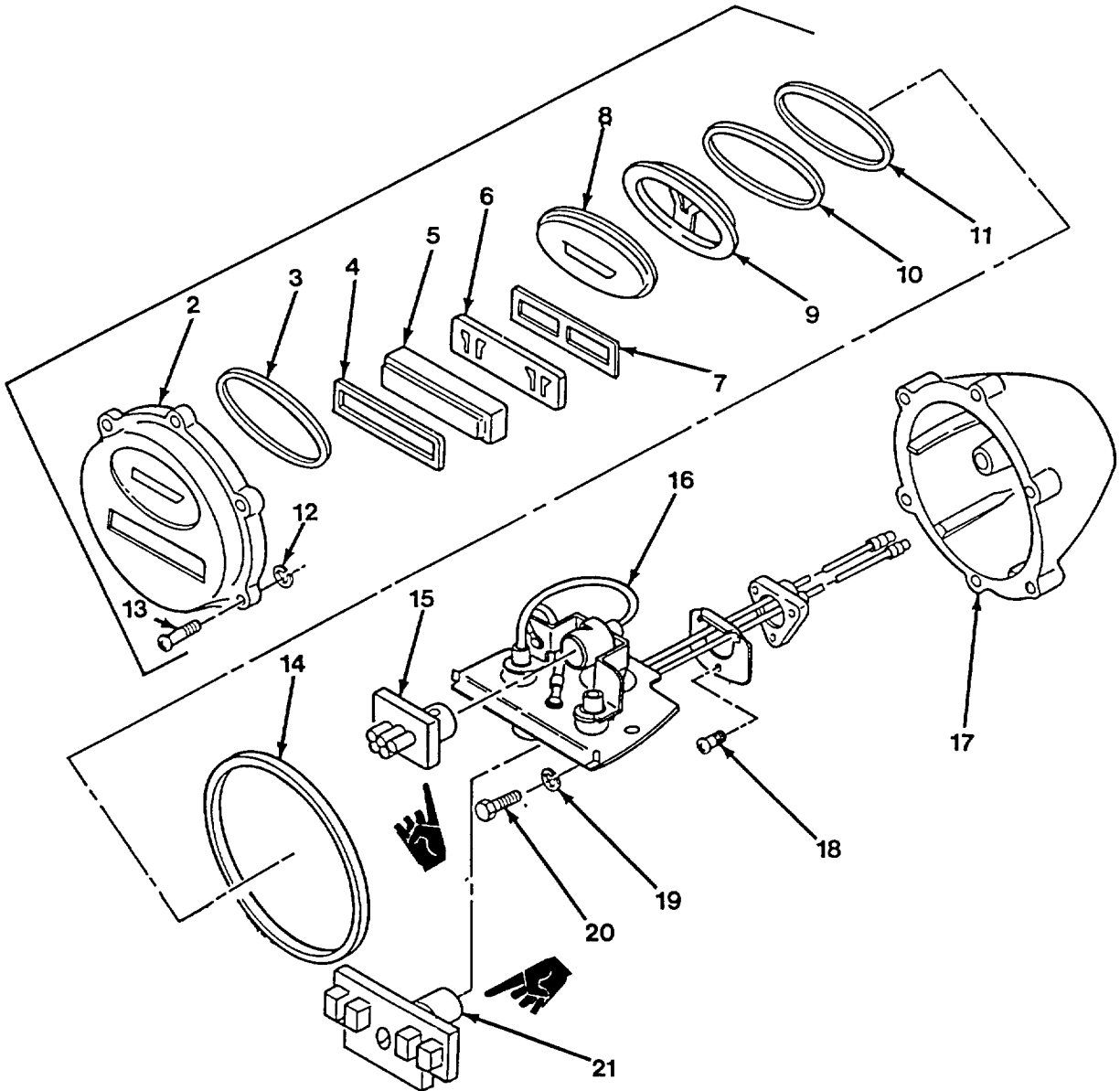
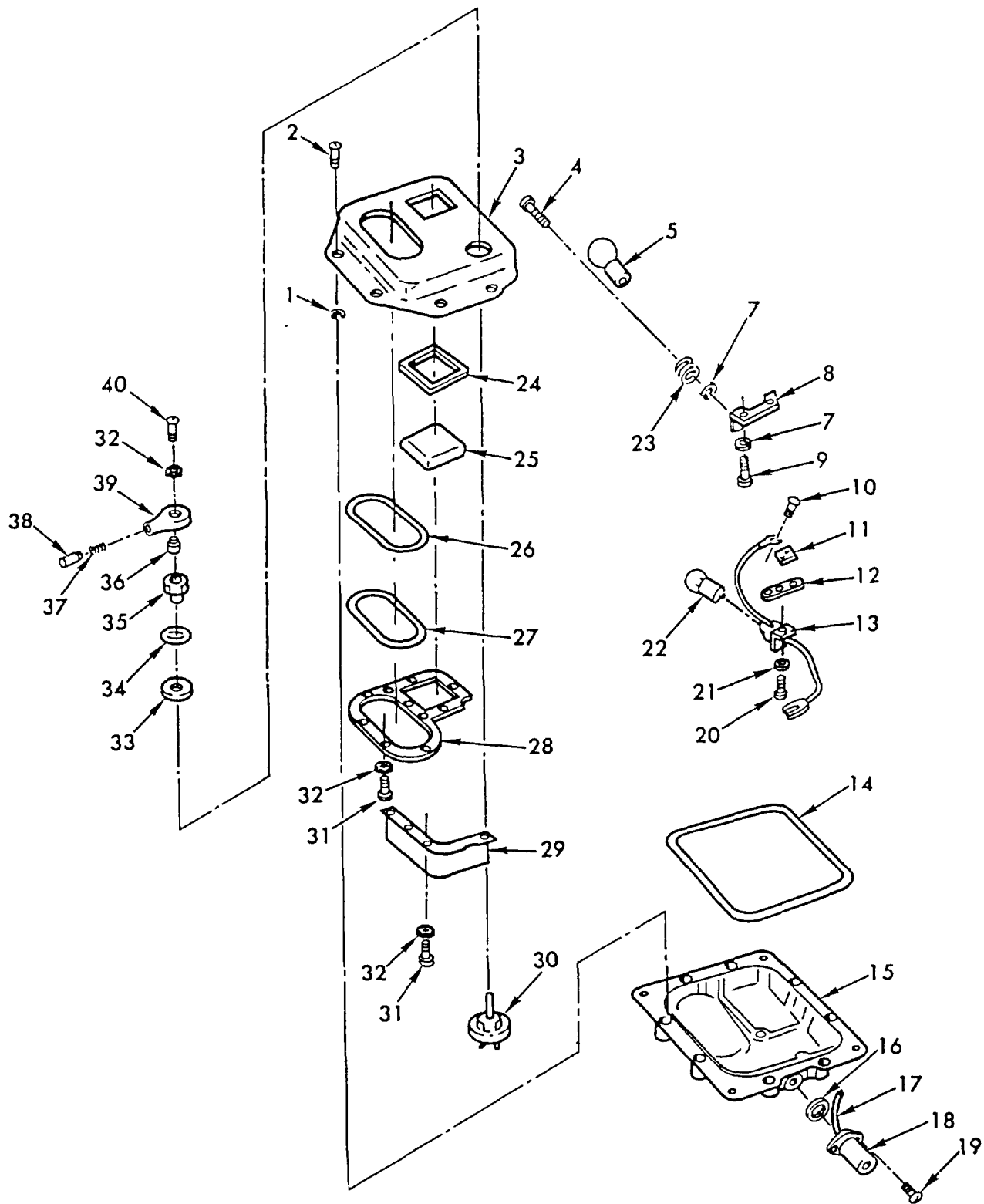

Figure 53. Right vehicular stop light-tailight assembly - 8378736.

(1) ILLUSTRATION		(2)	(3)	(4)	(5)	(6)	(7)	(8)
(a) FIG NO.	(b) ITEM NO.	SMR CODE	NATIONAL STOCK NUMBER	FSCM	PART NUMBER	DESCRIPTION	U/M	QTY INC IN UNIT
						USABLE ON CODES		
						GROUP 0609 RIGHT VEHICULAR STOP LIGHT-TAILLIGHT ASSEMBLY - 8378786		
53	1	PAOFF	6220-00-752-6018	19207	7576018	DOOR ASSEMBLY, BLACK.....	EA	1
53	14	PAOZZ	5330-00-297-7106	19207	7320658	PACKING, PREFORMED	EA	1
53	15	PAOZZ	6220-01-292-9872	19207	12360870-2	STOP ASSEMBLY.....	EA	1
53	21	PAOZZ	6220-01-284-2709	19207	12360850-1	MARKER ASSEMBLY.....	EA	1



TA071791

Figure 54. Dome light assembly - 7064671.

(1) ILLUSTRATION		(2)	(3)	(4)	(5)	(6)	(7)	(8)
(a) FIG NO.	(b) ITEM NO.	SMR CODE	NATIONAL STOCK NUMBER	FSCM	PART NUMBER	DESCRIPTION	U/M	QTY INC IN UNIT
						USABLE ON CODES		
						GROUP 0509 DOME LIGHT ASSEMBLY -7064671		
54	1	PAOZZ	5365-00-732-0642	19207	7320642	RING, RETAINING RETAINING.....	EA	8
54	2	PAOZZ	5305-00-737-5694	19201	7320641	SCREW, MACHINE CAP, NO. 10-24UNC X 1.50	EA	8
54	5	PAOZZ	6240-00-295-2668	96906	MS35478-1691	LAMP, INCANDESCENT.....	EA	1
54	14	PAOZZ	5330-00-796-Z254	19207	7962254	SEAL, .RUBBER ROUND S RUBBER, BODY	EA	1
54	22	PAOZZ	6240-00-019-3093	96906	MS15570-623	LAMP, INCANDESCENT.....	EA	1

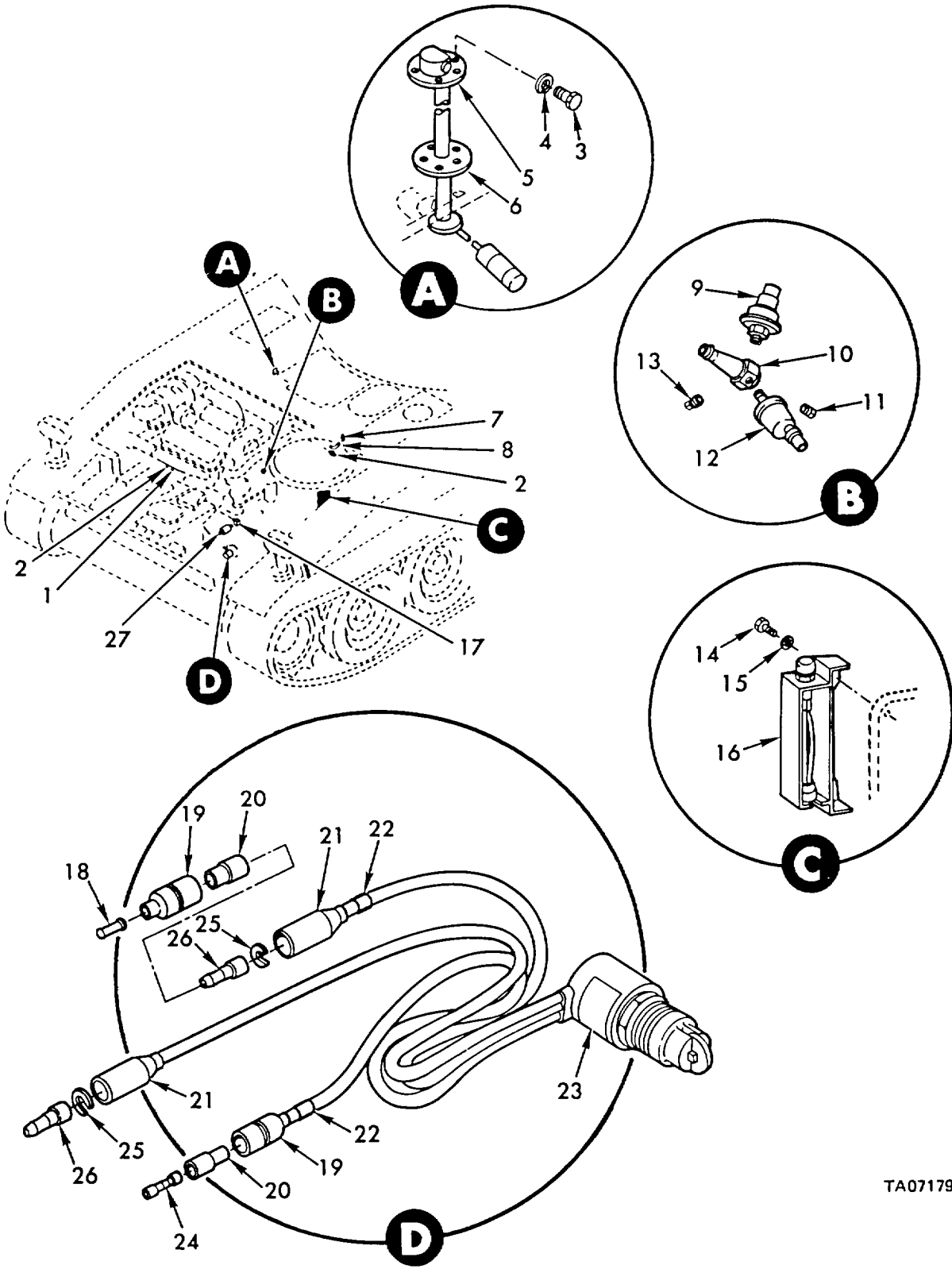

TA071792

Figure 55. Sending Units, warning switches and light.

(1) ILLUSTRATION		(2)	(3)	(4)	(5)	(6)	(7)	(8)
(a) FIG NO.	(b) ITEM NO.	SMR CODE	NATIONAL STOCK NUMBER	FSCM	PART NUMBER	DESCRIPTION	U/M	QTY INC IN UNIT
						USABLE ON CODES		
						GROUP 0610 SENDING UNITS WARNING SWITCHES AND LIGHT		
55	1	PAOZZ	5930-00-688-9881	81349	M12285/1-9	SWITCH, THERMOSTATIC TRANSMISSION OIL.....	EA	1
55	2	PAOZZ	6685-00-814-5271	96906	MS24537-1	TRANSMITTER, TEMPERA TRANSMISSION OIL TEMPERATURE (1) WATER TEMPERATURE (1).....	EA	2
55	3	PAOZZ	5305-00-995-3441	961C6	MS35207-269	SCREW, MACHINE NO. 10-32 X 1.50.....	EA	5
55	4	PAOZZ	5310-00-045-3296	96906	MS35338-43	WASHER, LOCK NO. 10 NOM SIZE.....	EA	5
55	5	PAOZZ	6680-00-868-8241	19207	11593126	TRANSMITTER, LIQUID FUEL SENDING UNIT LIQUID QUANTITY	EA	1
55	6	PAOZZ				DELETED		
55	7	PAOZZ	5930-01-143-6762	81349	M12285/1-4A	SWITCH, THERMOSTATIC ENGINE COOLANT TEMPERATURE WARNING....	EA	1
55	8	PAOZZ	4730-00-113-5477	19207	11631598	ELBOW, PIPE 1/2 NPT	EA	1
55	9	PAOZZ	6620-00-993-5546	96906	MS24539-1	TRANSMITTER, PRESSUR ENGINE, OIL PRESSURE.....	EA	1
55	10	PAOZZ	2940-00-915-7152	19207	10904229	ADAPTER, PIPE PIPE, ENGINE WARNING UNIT.....	EA	1
55	11	PAOZZ	4730-00-277-7693	96906	MS20913-2J	PLUG, PIPE SQUARE HD, 1/4 NPT.....	EA	1
55	12	PAOZZ	5930-00-944-1660	96906	MS90530-1	SWITCH, PRESSURE LOW OIL PRESSURE WARNING.....	EA	1
55	13	PAOZZ	4730-00-555-9372	96906	MS20913-4J	PLUG, PIPE SQUARE HD, 1/2 NPT.....	EA	1
55	14	PAOZZ	5305-00-068-0501	96906	MS90725-5	SCREW, CAP, HEXAGON H 1/4-20UNC X.625	EA	2
55	15	PAOZZ	5310-00-550-1130	96906	MS35333-40	WASHER, LOCK 1/4 NON SIZE.....	EA	2
55	16	PAOFF	6210-01-004-3058	19207	11675565	LIGHT, INDICATOR WARNING, LOW ENGINE COOLANT.....	EA	1
55	17	PAOZZ	2520-00-868-9606	19207	10919904	ADAPTER, WARNING UNI TRANSMISSION WARNING UNIT.....	EA	1
55	18	PAOZZ	5935-00-214-0904	19207	7982907	DUMMY CONNECTOR, PLU	EA	1
55	19	PAOZZ	5935-00-833-8561	19207	8338561	SHELL, ELECTRICAL CO MALE PLUG, SINGLE, 14 GA.....	EA	2
55	20	PAOZZ	5970-00-833-8562	19207	8338562	INSULATOR, BUSHING.....	EA	2
55	21	PAOZZ	5935-00-572-9180	19207	8339566	SHELL, ELECTRICAL CO FEMALE RECEPTACLE, SINGLE 14 GA.....	EA	2
55	22	PAOZZ	9905-00-752-4649	81349	M43436/1-1	BAND, MARKER	EA	2
55	23	PAOZZ	5930-00-730-6623	19207	7748628	SWITCH, SENSITIVE SENSITIVE, BRAKE WARNING.....	EA	1
55	24	PAOZZ	5940-00-399-6676	19207	8338564	TERMINAL ASSEMBLY FEMALE	EA	1
55	25	PAOZZ	5310-00-633-8567	19207	8338567	WASHER, SLOTTED TERMINAL RETAINING, .152 SLOT.....	EA	2
55	26	PAOZZ	5999-00-057-2929	96906	MS27148-2	CONTACT, ELECTRICAL NO. 14 WIRE GA	EA	2
55	27	PAOZZ	6620-00-8146-770	96906	MS24538-1	TRANSMITTER, PRESSUR TRANSMISSION OIL PRESSURE.....	EA	1

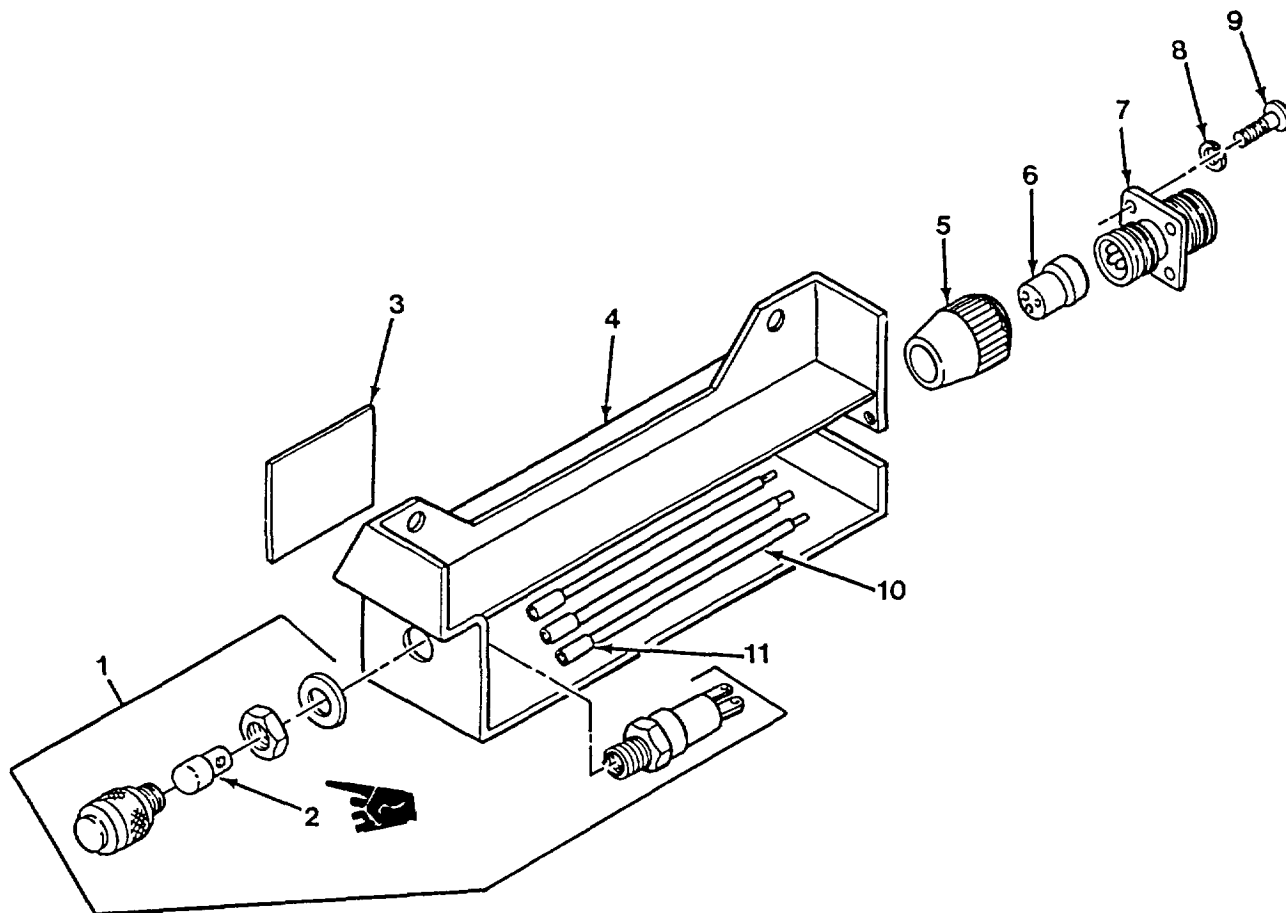
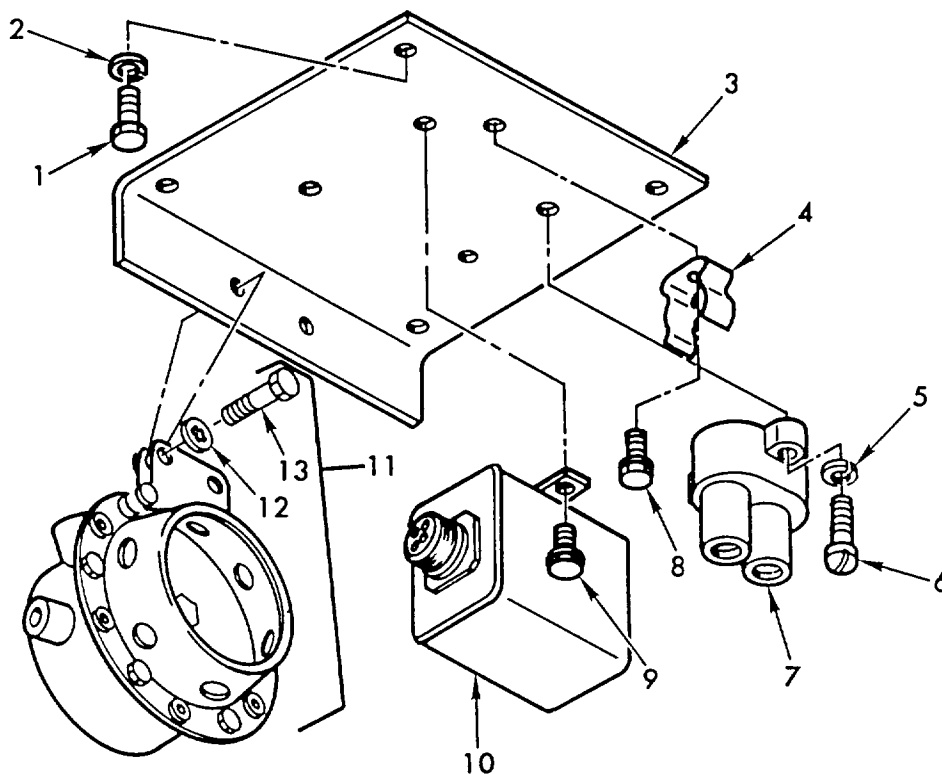

Figure 56. Low engine coolant warning light assembly - 11675565.

(1) ILLUSTRATION		(2)	(3)	(4)	(5)	(6)	(7)	(8)
(a) FIG NO.	(b) ITEM NO.	SMR CODE	NATIONAL STOCK NUMBER	FSCM	PART NUMBER	DESCRIPTION	U/M	QTY INC IN UNIT
56	2	PAOZZ	5980-01-285-6688	19207	12360890-1	GROUP 0610 LOW ENGINE COOLANT WARNING LIGHT ASSEMBLY - 11675565 LAMP, LED.....	EA	1



TA071794

Figure 57. Audible warning horn and related parts.

(1) ILLUSTRATION		(2)	(3)	(4)	(5)	(6)	(7)	(8)
(a) FIG NO.	(b) ITEM NO.	SMR CODE	NATIONAL STOCK NUMBER	FSCM	PART NUMBER	DESCRIPTION	U/M	QTY INC IN UNIT
USABLE ON CODES								
						GROUP 0611		
						AUDIBLE WARNING HORN AND RELATED PARTS		
57	1	PAOZZ	5305-00-068-0500	96906	MS90725-3	SCREW, CAP, HEXAGON H 1/4-20UNC X .500	EA	4
57	7	PAOZZ	5310-00-582-5965	96906	MS35338-44	WASHER, LOCK 1/4 NON SIZE.....	EA	4
57	3	PAOZZ	5340-00-420-4995	19207	10919884	BRACKET, ANGLE WARNING HORN AND CIRCUIT BREAKER	EA	1
57	4	PAOZZ	5340-00-322-9488	19207	P378663	CLIP, SPRING TENSION SPRING TENSION WIPING	EA	1
57	5	PAOZZ	5310-00-045-3299	96906	MS35338-42	WASHER, LOCK NO. 8 NOM SIZE.....	EA	2
57	6	PAOZZ	5305-00-655-9546	96906	MS35266-46	SCREW, MACHINE NO. 8-36 X .62 CIRCUIT BREAKER	EA	2
57	7	PAOZZ	5925-00-026-4767	81349	M13516-1-1	CIRCUIT BREAKER	EA	1
57	8	PAOZZ	5305-00-042-3435	21450	423435	SCREW, ASSEMBLED WAS ASSEMBLED WASHER, 1/4-20-UNC X .375.....	EA	1
57	9	PAOZZ	5306-01-038-3059	21450	431953	BOLT, ASSEMBLED WASH ASSEMBLED WASHER, 1/4-20UNC X .50.....	EA	2
57	10	PAOZZ	1005-00-768-7083	19207	7700026	RELAY AUDIBLE WARNING SYSTEM.....	EA	1
57	11	PAOZZ	2590-00-683-0598	96906	S551074-1	HORN, ELECTRICAL ELECTRICAL AUDIBLE WARNING SYSTEM.....	EA	1
57	12	PAOZZ	5310-00-637-9541	96906	MS35338-46	WASHER, LOCK 3/8 NOM SIZE	EA	2
57	13	PAOZZ	5305-00-068-0506	96906	MS90726-6	SCREW, CAP, HEXAGON H 1/4/28UNF X .750.....	EA	2

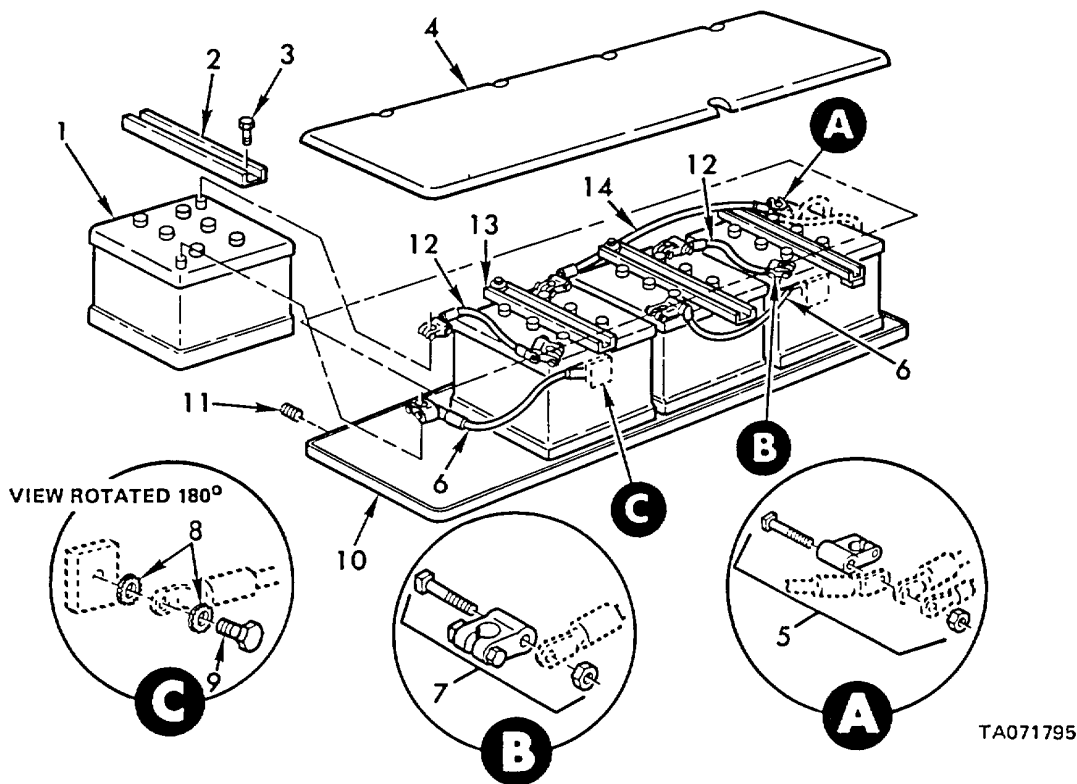

TA071795

Figure 58. Batteries, electrical leads and related parts.

(1) ILLUSTRATION		(2)	(3)	(4)	(5)	(6)	(7)	(8)
(a) FIG NO.	(b) ITEM NO.	SMR CODE	NATIONAL STOCK NUMBER	FSCM	PART NUMBER	DESCRIPTION	U/M	QTY INC IN UNIT
						USABLE ON CODES		
						GROUP 0612 BATTERIES		
						ELECTRICAL LEADS AND RELATED PARTS		
58	1	PAOFF	6140-00-057-2554	96906	MS35000-3	BATTERY, STORAGE 12V,100 AMP/HOUR (DRY).....	EA	4
58	2	PAOZZ	2510-00-933-9013	19207	10901923	CHANNEL ASSEMBLY, DE BATTERY HOLD DOWN.....	EA	3
58	3	PAOZZ	5305-00-269-2804	96906	MS90726-61	SCREW, CAP, HEXAGON H 3/8-24UNF X 1.125.....	EA	8
58	4	PAOZZ	2590-00-972-5254	19207	10919804	LINER, BATTERY B0, -B PROTECTION.....	EA	1
58	5	PAOZZ	5940-00-549-6581	96906	MS75004-1	ADAPTER, BATTERY TER BATTERY POSITIVE.....	EA	4
58	6	PAOZZ	2590-00-148-0347	19207	10901860	LEAD, ELECTRICAL BTRY NEG TO GROUND.....	EA	2
58	7	PAOZZ	5940-00-549-6583	96906	MS75004-2	ADAPTER, BATTERY TER BATTERY NEGATIVE.....	EA	4
58	8	PAOZZ	5310-00-935-8984	96906	MS45904-84	WASHER, LOCK 1/2.....	EA	4
58	9	PAOZZ	5305-00-716-8192	96906	MS90726-107	SCREW, CAP, HEXAGON H 1/2-20UNF X .750.....	EA	2
58	10	PAOZZ	2590-00-933-9014	19207	10902138	TRAY, STORAGE BATTER.....	EA	1
58	11	PAOZZ	5340-00-939-7145	19207	10881939	PLUG PROTECTIVE DUS.....	EA	2
58	12	PAOZZ	2590-00-722-3611	19207	10901859	LEAD, ELECTRICAL BTRY POS TO NEG.....	EA	2
58	13	PAOZZ	2590-00-837-8850	19207	10902124	CHANNEL ASSEMBLY BA BATTERY HOLD DOWN.....	EA	1
58	14	PAOZZ	2590-00-722-3762	19207	10892516	LEAD, ELECTRICAL BTRY POS TO BTRY POS.....	E	1

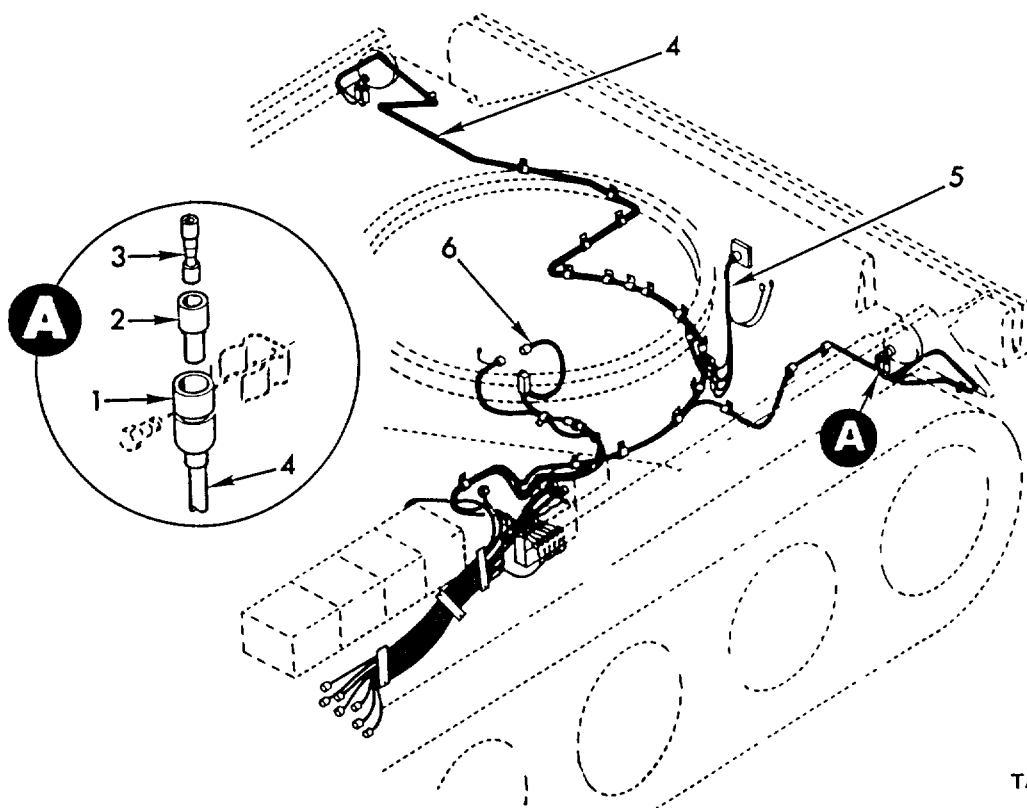

TA071981

Figure 59. Electrical wiring - bull aft.

(1) ILLUSTRATION		(2)	(3)	(4)	(5)	(6)	(7)	(8)
(a) FIG NO.	(b) ITEM NO.	SMR CODE	NATIONAL STOCK NUMBER	FSCM	PART NUMBER	DESCRIPTION	U/M	QTY INC IN UNIT
						USABLE ON CODES		
						GROUP 3613 ELECTRICAL WIRING HULL - AFT		
59	1	PAOZZ	5935-00-833-8561	19207	8338561	SHELL, ELECTRICAL CO CONNECTOR MALE PLUG SINGLE 1, RIGHT AND LEFT TAILLIGHT LEAD	EA	5
59	2	PAOZZ	5970-00-833-8562	19207	8338562	INSULATOR, BUSHING RIGHT AND LEFT TAILLIGHT LEAD	EA	5
59	3	PADZZ	5940-00-399-6676	19207	8338564	TERMINAL ASSEMBLY FEMALE RIGHT AND LEFT TAILLIGHT LEAD	EA	5

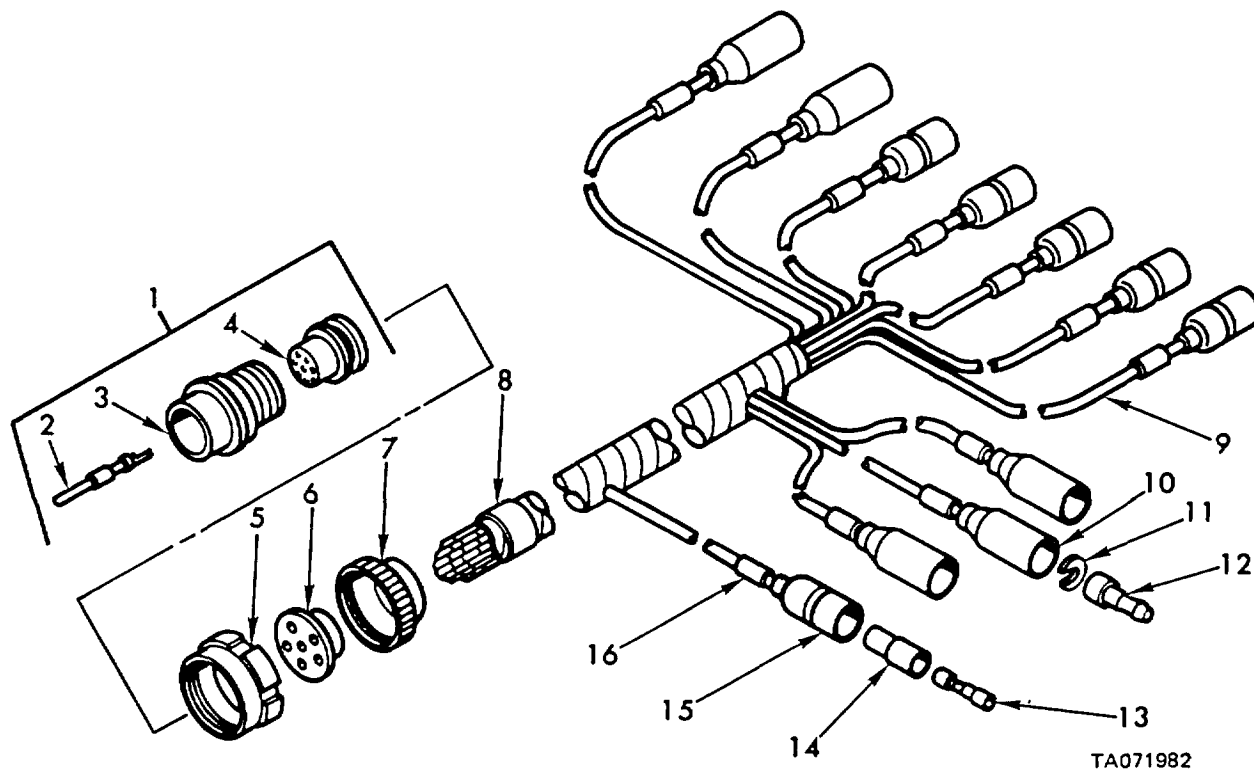
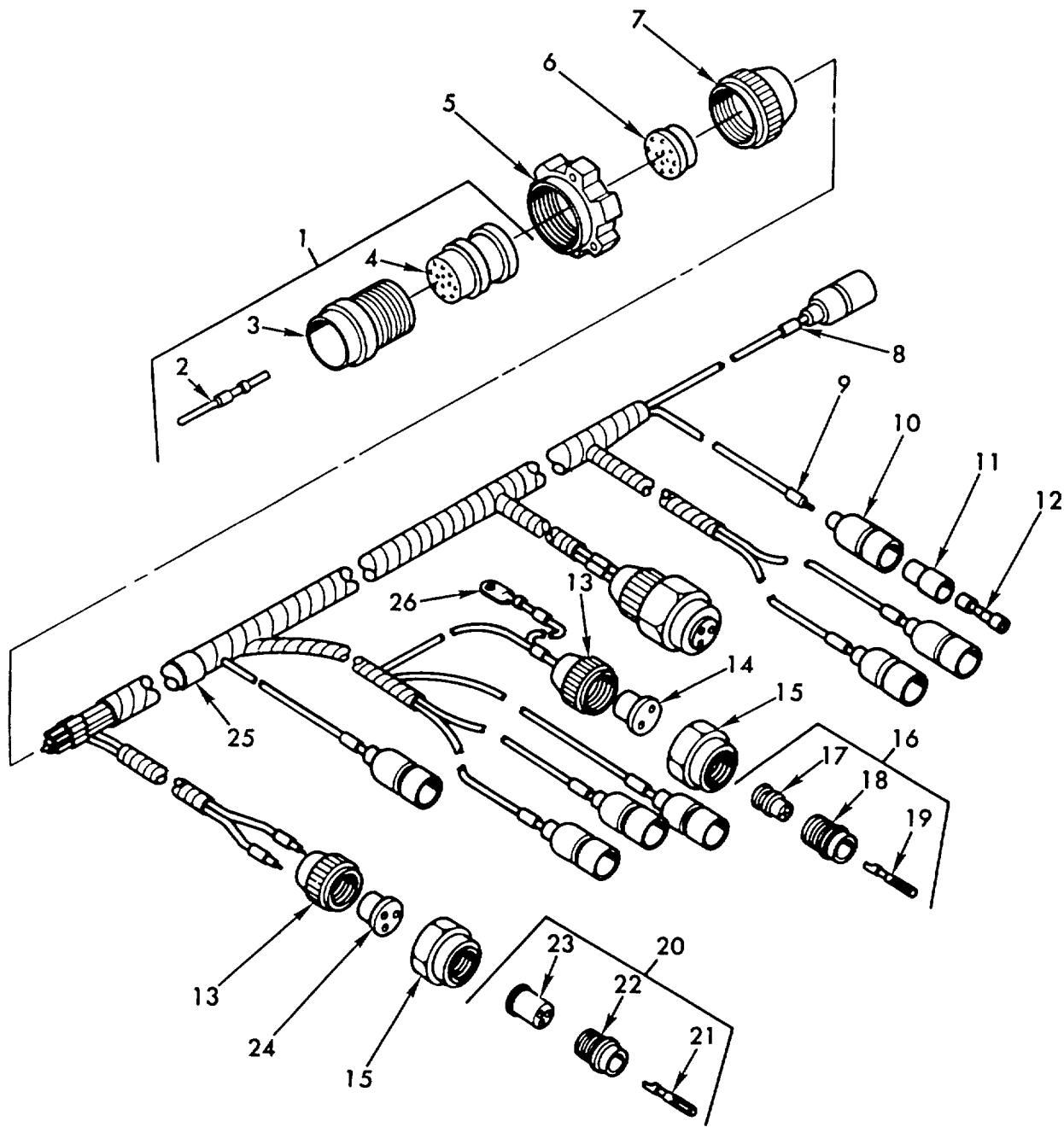

Figure 60. Bulkhead disconnect to switch panel wiring harness - 10881944.

(1) ILLUSTRATION		(2)	(3)	(4)	(5)	(6)	(7)	(8)
(a) FIG NO.	(b) ITEM NO.	SMR CODE	NATIONAL STOCK NUMBER	FSCM	PART NUMBER	DESCRIPTION	U/M	QTY INC IN UNIT
						GROUP 0613 BULKHEAD DISCONNECT TO SWITCH PANEL WIRING HARNESS - 10881944		
60	1	PAOZZ	5935-00-68 -2606	19207	8724243	CONNECT, PLUG, ELEC SIZE 22.....	EA	1
60	2	PAOZZ	5999-00-485-8955	19204	7716521	CONTACT, ELECTRICAL SIZE 12.....	EA	8
60	3	PAOZZ	2590-01-047-0804	19207	8701309	SHELL, PLUG SIZE 22, WALL TYPE.....	EA	1
60	4	PAOZZ	5935-01-005-5645	19201	7723474	INSERT, ELECTRICAL C SIZE 22.....	EA	1
60	5	PAOZZ	5310-00-655-9860	19207	8701325	NUT, SLEEVE SIZE 22 CONNECTOR.....	EA	1
60	6	PAOZZ	5365-00-772-2322	19207	7722322	BUSHING, RUBBER CONNECTOR CONT ARR 22-23.....	EA	1
60	7	PAOZZ	5935-00-333-9541	19207	7723308	NUT, BUSHING RETAINING .SIZE 22.....	EA	1
60	8	PAOZZ	9905-00-893-3570	96906	MS39020-3	BAND, MARKER.....	EA	1
60	9	MOOZ		81349	M13486/1-5AR	WIRE, ELECTRICAL MFG FROM 6145-00-152-6499.....	FT	V
60	10	PAOZZ	5935-00-572-9180	19207	8338566	SHELL, ELECTRICAL CO FEMALE RECEPTACLE, SINGLE 14 GA.....	EA	5
60	11	PAOZZ	5310-00-833-8567	19207	8338567	WASHER, SLOTTED TERMINAL RETAINING, .152 SLOT.....	EA	5
60	12	PAOZZ	5999-00-057-2929	96906	MS27148-2	CONTACT, ELECTRICAL NO. 14 WIRE GAGE.....	EA	5
60	13	PAOZZ	5940-00-399-6676	19207	8338564	TERMINAL ASSEMBLY FEMALE.....	EA	6
60	14	PAOZZ	5970-00-833-8562	19207	8338562	INSULATOR, BUSHING.....	EA	6
60	15	PAOZZ	5935-00-833-8561	19207	8338561	SHELL, ELECTRICAL CO MALE PLUG, SINGLE 14 GA.....	EA	6
60	16	PAOZZ	9905-00-752-4649	96906	MS39020-1	BAND, MARKER.....	EA	20

THIS PAGE INTENTIONALLY LEFT BLANK



TA071983

Figure 61. Bulkhead disconnect to engine components and warning units wiring harness - 10882032.

(1) ILLUSTRATION		(2)	(3)	(4)	(5)	(6)	(7)	(8)
(a) FIG NO.	(b) ITEM NO.	SMR CODE	NATIONAL STOCK NUMBER	FSCM	PART NUMBER	DESCRIPTION USABLE ON CODES	U/M	QTY INC IN UNIT
						GROUP 0613 BULKHEAD DISCONNECT TO ENGINE COMPONENTS AND WARNING UNITS WIRING HARNESS-10882032		
61	1	PAOZZ	5935-00-754-9083	19207	8724257	SHELL ASSEMBLY, PLUG SIZE 28.....	EA	1
61	2	PAOZZ	5999-00-485-8955	19204	7716521	CONTACT, ELECTRICAL SIZE 12.....	EA	12
61	3	PAOZZ	5935-00-537-0167	19207	8344537	SHELL, ELECTRICAL CO.....	EA	1
61	4	PAOZZ	5935-00-257-1024	19207	7716683	INSPECT, ELECTRICAL C SIZE 28.....	EA	1
61	5	PAOZZ	5975-00-771-6634	19207	7716631	NUT, COUPLING, ELECTR SIZE 28 CONNECTOR.....	EA	1
61	6	PAOZZ	5365-00-090-5426	19207	7722333	BUSHING, RUBBER CONNECTOR, CONT-ARR 22-15.....	EA	1
61	7	PAOZZ	5310-00-391-6685	19207	7723309	NUT, PLAIN, KNURLED RETAINING, SIZE 28.....	EA	1
61	8	MOOZZ		81349	M13486/1-5AR	WIRE, ELECTRICAL MFD FROM 6145-00-152-6499.....	FT	V
61	9	PAOZZ	9905-00-752-4649	96906	MS39020-1	BAND, MARKER.....	EA	28
61	10	PAOZZ	5935-00-833-8561	19207	8338561	SHELL, ELECTRICAL CO MALE PLUG, SINGLE 14 GA.....	EA	8
61	11	PAOZZ	5970-00-833-8562	19207	8338562	INSULATOR, BUSHING.....	EA	8
61	12	PAOZZ	5940-00-399-6676	19207	8338564	TERMINAL ASSEMBLY FEMALE.....	EA	8
61	13	PAOZZ	5935-00-772-3307	19207	7723307	NUT, BUSHING RETAINE RETAINING, SIZE 1 6.....	EA	3
61	14	PAOZZ	5365-00-332-7682	19207	7992132	BUSHING, RUBBER ELEC CONNECTOR, CONT ARR 16-11.....	EA	1
61	15	PAOZZ	5975-00-697-7769	19207	7527645	NUT, COUPLING, ELECTR SIZE 16 CONNECTOR.....	EA	3
61	16	PAOZZ	5915-00-686-9962	19237	8724233	CONNECTOR, PLUG, ELEC SIZE 16.....	EA	1
61	17	PAOZZ	5935-01-076-9095	19207	8701343	INSERT, ELECTRICAL C.....	EA	1
61	18	PAOZZ	5935-00-462-2913	19207	8344527	SHELL, ELECTRICAL CO.....	EA	1
61	19	PAOZZ	5999-00-485-8954	19207	7716520	CONTACT, ELECTRICAL SIZE 12.....	EA	2
61	20	PAOZZ	5935-00-686-2605	19207	87242321	CONNECTOR, PLUG, ELE SIZE 16.....	EA	2
61	21	PAOZZ	5999-00-485-8954	19207	7716520	CONTACT, ELECTRICAL SIZE 12.....	EA	3
61	22	PAOZZ	5935-00-462-2913	19207	8344527	SHELL, ELECTRICAL CO.....	EA	1
61	23	PAOZZ	5970-00-615-8884	19207	8344324	INSULATOR, BUSHING.....	EA	1
61	24	PAOZZ	5935-00-772-2344	19207	7722344	INSERT, ELECTRICAL C CONNECTOR CONT ARR 16-10.....	EA	2
61	25	PAOZZ	9905-00-893-3570	96906	MS39020-3	BAND, MARKER.....	EA	1
61	26	PAOZZ	5940-00-705-6709	19207	7056709	TERMINAL, LUG 14 WG X 1/4 SCREW HOLE.....	EA	1

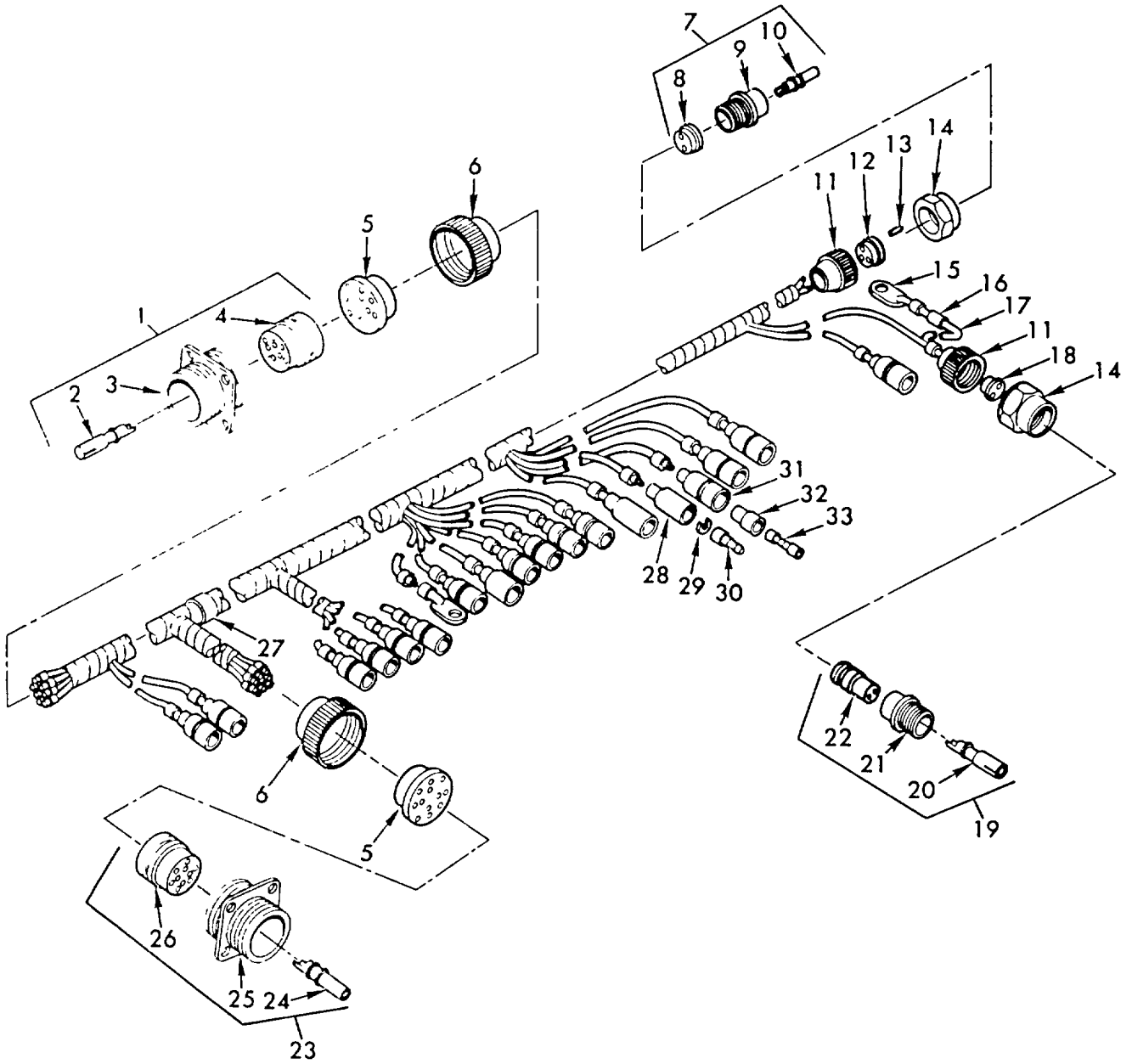

TA071984

Figure 62. Bulkhead disconnect to driver's control switches wiring harness - 10882033.

(1) ILLUSTRATION		(2)	(3)	(4)	(5)	(6)	(7)	(8)
(a) FIG NO.	(b) ITEM NO.	SMR CODE	NATIONAL STOCK NUMBER	FSCM	PART NUMBER	DESCRIPTION	U/M	QTY INC IN UNIT
						USABLE ON CODES		
						GROUP 0613 BULKHEAD DISCONNECT TO DRIVER'S CONTROL SWITCHES WING HARNESS-10882033		
62	1	PAOZZ	5935-00-771-6794	19207	7716794	CONNECTOR, RECEPTACL SIZE 28, WALL TYPE.....	EA	1
62	2	PAOZZ	5999-00-485-8954	19207	7716520	CONTACT, ELECTRICAL SIZE 12.....	EA	12
62	3	PAOZZ	5935-01-033-7945	19207	8701338	SHELL, ELECTRICAL CO WALL TYPE, SIZE 28.....	EA	1
62	4	PAOZZ	5935-01-079-5099	19207	7716684	INSERT, ELECTRICAL C SIZE 28.....	EA	1
62	5	PAOZZ	5365-00-090-5426	19207	7722333	BUSHING, RUBBER CONNECTOR CONT ARR 22-15.....	EA	2
62	6	PAOZZ	5310-00-393-6685	19207	7723309	NUT, PLAIN, KNURLED RETAINING, SIZE 28.....	EA	2
62	7	PAOZZ	5935-00-991-3332	19207	8724230	CONNECTOR, PLUG, ELE SIZE 16.....	EA	1
62	8	PAOZZ	5935-00-741-3822	19207	7413822	INSERT CONNECTOR.....	EA	1
62	9	PAOZZ	5935-00-462-2913	19207	8344527	SHELL, ELECTRICAL CO.....	EA	1
62	10	PAOZZ	5999-00-485-8955	19204	7716521	CONTACT, ELECTRICAL SIZE 12.....	EA	3
62	11	PAOZZ	5935-00-772-3307	19207	7723307	NUT, BUSHING RETAINE RETAINING, SIZE 16.....	EA	2
62	12	PAOZZ	5935-00-7712-234	19207	7722344	INSERT, ELECTRICAL C CONNECTOR CONT-ARP 16-10.....	EA	1
62	13	MOOZZ		19207	8724763AR	ROD, MFD FROM 9390-00-180-7289.....	IN	V
62	14	PAOZZ	5975-00-697-7769	19207	7527645	NUT, COUPLING, ELECTR SIZE 16 CONNECTOR.....	EA	2
62	15	PAOZZ	5940-00-705-6709	19207	7056709	TERMINAL, LUG 14 WG X 1/4 SCREW HOLE.....	EA	2
62	16	PAOZZ	9905-00-752-4649	96906	MS39020-1	BAND, MARKER.....	EA	48
62	17	MOOZ		81349	M13486/1-5AR	WIRE, ELECTRICAL MFD FROM 6145-00-152-6499.....	FT	V
62	18	PAOZZ	5365-00-332-7682	19207	7992132	BUSHING, RUBBER CONNECT, CONT-ARR 16-11.....	EA	1
62	19	PAOZZ	5935-00-686-9962	19207	8124233	CONNECTOR. PLUG, ELEC SIZE 16.....	EA	1
62	20	PAOZZ	5999-00-485-8954	19207	7716520	CONTACT. ELECTRICAL SIZE 12.....	EA	2
62	21	PAOZZ	5935-00-462-2913	19207	8344527	SHELL. ELECTRICAL CO.....	EA	1
62	22	PAOZZ	5935-01-076-9055	19207	8701343	INSERT, ELECTRICAL C.....	EA	1
62	23	PAOZZ	5935-00-771-6793	19207	7716793	CONNECTOR, RECEPTACL SIZE 28, WALL TYPE.....	EA	1
62	24	PAOZZ	5999-00-485-8955	19204	7716521	CONTACT, ELECTRICAL SIZE 12.....	EA	12
62	25	PAOZZ	5935-01-033-7945	19207	8701338	SHELL, ELECTRICAL CO WALL TYPE, .SIZE 29.....	EA	1
62	26	PAOZZ	5935-00-257-1024	19207	1716683	INSERT, ELECTRICAL C SIZE 28.....	EA	1
62	27	PAOZZ	9905-00-893-3570	96906	MS39020-3	BAND, MARKER.....	EA	1
62	28	PAOZZ	5935-00-572-9180	96906	8338566	SHELL, ELECTRICAL CO FEMALE RECEPTACLE, SINGLE, FEMALE 14GA.....	EA	3
62	29	PAOZZ	5310-00-833-8567	19207	8338561	WASHER, SLOTTED TERMINAL RETAINING, .152 SLOT.....	EA	3
62	30	PAOZZ	5999-00-057-2929	96906	MS27148-2	CONTACT, ELECTRICAL NO. 14 WIRE GAGE.....	EA	3
62	31	PAOZZ	5935-00-833-8561	19207	8338561	SHELL, ELECTRICAL CO MALE, PLUG, SINGLE.....	EA	15
62	32	PAOZZ	5970-00-833-8562	19207	8338562	INSULATOR, BUSHING.....	EA	15
62	33	PAOZZ	5940-00-399-6676	19207	8338964	TERMINAL ASSEMBLY FEMALE.....	EA	15

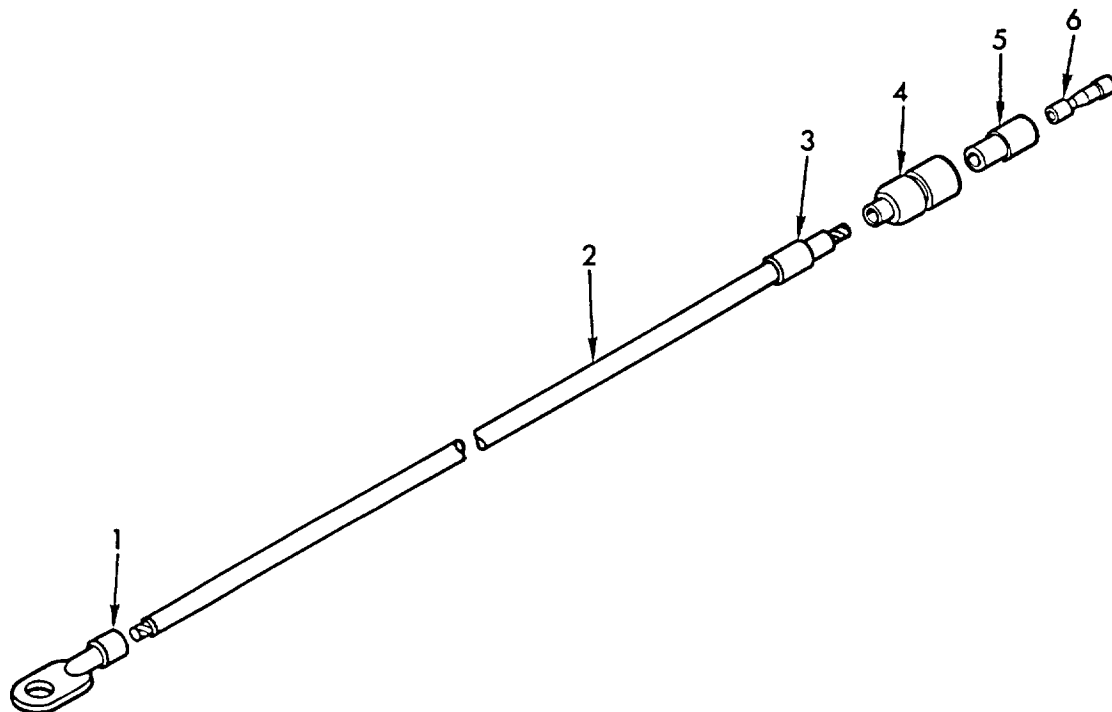

TA071801

Figure 63. Suspension lockout system warning light and horn ground electrical lead - 10892526.

(1) ILLUSTRATION		(2)	(3)	(4)	(5)	(6)	(7)	(8)
(a) FIG NO.	(b) ITEM NO.	SMR CODE	NATIONAL STOCK NUMBER	FSCM	PART NUMBER	DESCRIPTION	U/M	QTY INC IN UNIT
						GROUP 0613		
						USABLE ON CODES		
						SUSPENSION LOCKOUT SYSTEM WARNING LIGHT AND HORN GROUND ELECTRICAL LEAD-10892526		
63	1	PAOZZ	5940-00-705-6709	19207	7056709	TERMINAL, LUG 14 WG X 1/4 SCREW HOLE	EA	1
63	2	MOOZZ		81349	M13486/1-5AR	WIRE, ELECTRICAL MFG FROM 6145-00-152-6499.....	FT	V
63	3	PAOZZ	9905-00-893-3570	96906	MS39020-3	BAND, MARKER	EA	1
63	4	PAOZZ	5q35-00-833-8561	19207	8138561	SHELL, ELECTRICAL CO MALE PLUG, SINGLE 14 GA.....	EA	1
63	5	PAOZZ	5S70-00-833-8562	19207	P338562	INSULATOR, BUSHING.....	EA	1
63	6	PAOZZ	5940-10-399-66T6	19201	8338564	TERMINAL ASSEMBLY FEMALE	EA	1

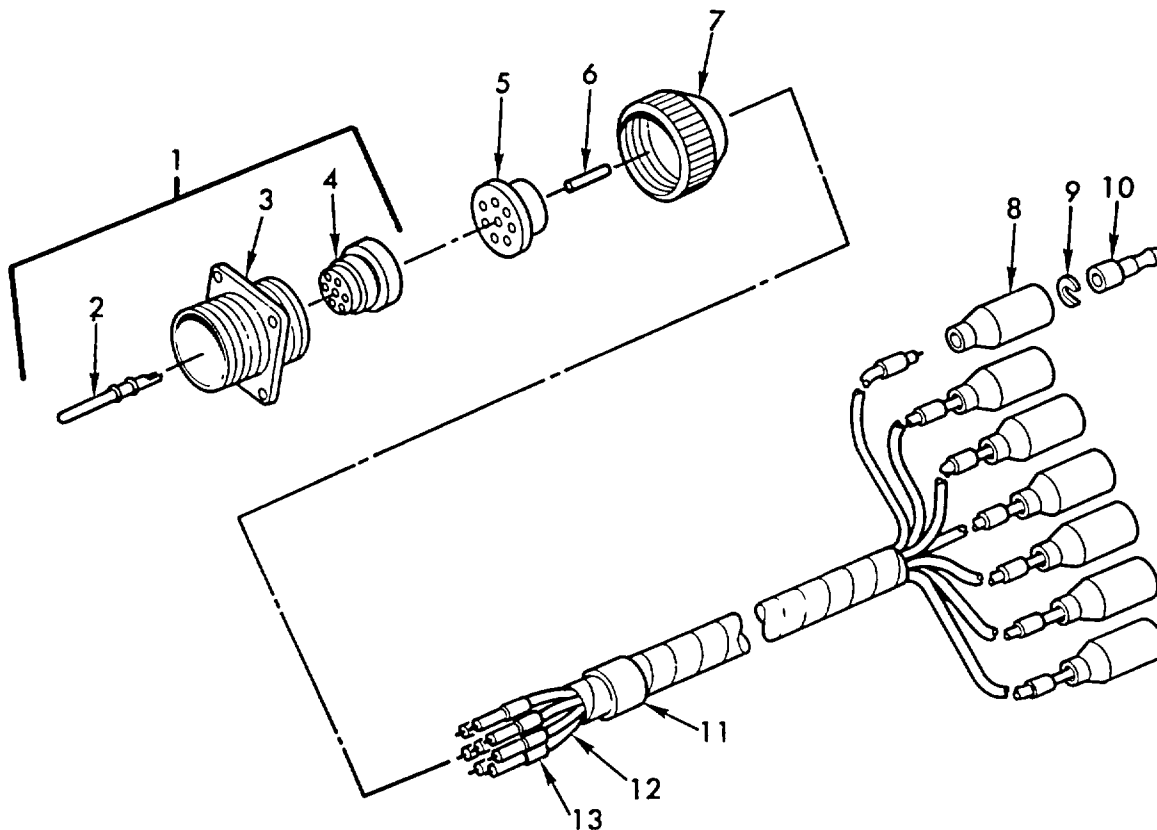

TA071802

Figure 64. Line connection to right headlamp disconnect wiring harness - 10901827

(1) ILLUSTRATION		(2)	(3)	(4)	(5)	(6)	(7)	(8)
(a) FIG NO.	(b) ITEM NO.	SMR CODE	NATIONAL STOCK NUMBER	FSCM	PART NUMBER	DESCRIPTION	U/M	QTY INC IN UNIT
						USABLE ON CODES		
						GROUP 0613 LINE CONNECTION TO RIGHT HEADLAMP DISCONNECT WIRING HARNESS - 10901827		
64	1	PAOOO	5935-00-772-2353	19207	7722353	CONNECTOR, RECEPTACL SIZE 22 WALL TYPE.....	EA	1
64	2	PAOZZ	5999-00-485-8955	19204	716521	CONTACT, ELECTRICAL.....	EA	8
64	3	PAOZZ	5935-00-489-6784	19207	8701329	SHELL, ELECTRICAL CO.....	EA	1
64	4	PADZZ	5935-01-005-6455	19207	7723474	INSERT, ELECTRICAL C.....	EA	1
64	5	PAOZZ	5165-00-772-2322	19207	7722322	BUSHING, RUBBER CONNECTOR, CONT ARR 22-23.....	EA	1
64	6	MOOZZ		19207	8724763AR	ROD, FROM 9390-00-180-7289.....	IN	V
64	7	PAOZZ	5935-00-333-9414	19207	77123308	NUT, BUSHING RETAINE RETAINING, SIZE 22.....	EA	1
64	8	PAOZZ	5935-00-572-9180	19207	8338566	SHELL, ELECTRICAL CO FEMALE RECEPTACLE, SINGLE 14 GA.....	EA	7
64	9	PAOZZ	5310-00-833-8567	19207	8338567	WASHER, SLOTTED TERMINAL RETAINING, .152 SLOT.....	EA	7
64	10	PAOZZ	5999-00-057-2929	96906	MS27148-2	CONTACT, ELECTRICAL NO. 14 WIRE GAGE.....	EA	7
64	11	MOOZZ	9905-00-893-3570	96906	MS39020-3	BAND, MARKER.....	EA	7
64	12	MOOZZ		81349	M13486/1-5AR	WIPE, ELECTRICAL MFD FROM 6145-00-152-6499.....	FT	V
64	13	PAOZZ	9935-00-752-4649	96906	539020-1	BAND, MARKER.....	EA	14

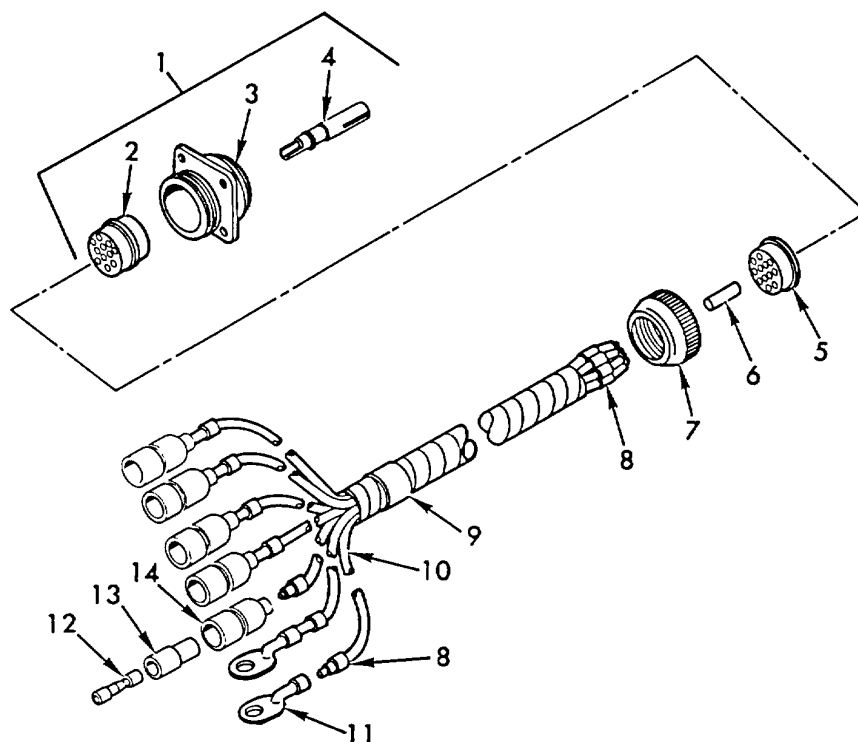

TA071803

Figure 65. Trailer receptacle assembly to disconnect wiring harness - 10901829.

(1) ILLUSTRATION		(2)	(3)	(4)	(5)	(6)	(7)	(8)
(a) FIG NO.	(b) ITEM NO.	SMR CODE	NATIONAL STOCK NUMBER	FSCM	PART NUMBER	DESCRIPTION	U/M	QTY INC IN UNIT
							USABLE ON CODES	
						GROUP 0613 TRAILER RECEPTACLE ASSEMBLY TO DISCONNECT WIRING HARNESS - 10901829		
65	1	PAOZZ	5935-00-846-3884	96906	MS75021-2	CONNECTOR, RECEPTACL SIZE 28.....	EA	1
65	2	PAOZZ	5935-01-079-5099	19207	7716684	INSERT, ELECTRICAL C.....	EA	1
65	3	PAOZZ	5935-00-111-6189	19207	8701268	SHELL, ELECTRICAL CO.....	EA	1
65	4	PAOZZ	5999-00-485-8954	19201	7716520	CONTACT, ELECTRICAL.....	EA	12
65	S	PAOZZ	5365-00-090-5426	19207	7722333	BUSHING, RUBBER CONNECTOR, CONT ARR 22-15.....	EA	1
65	6	MOOZZ		19207	8724763AR	ROD, MFD FROM 9390-00-180-7289.....	IN	V
65	7	PAOZZ	5310-00-393-6685	19207	7723309	NUT, PLAIN, KNURLED RETAINING SIZE 28.....	EA	1
65	8	PAOZZ	9905-00-752-4649	96906	MS39020-1	BAND, MARKER.....	EA	18
65	9	PAOZZ	9905-00-893-3570	96906	MS39020-3	BAND, MARKER.....	EA	1
65	10	MOOZZ		81349	M1348611-5AR	WIRE, ELECTRICAL MFD FROM 6145-00-152-6499.....	FT	V
65	11	PAOZZ	5940-00-705-6709	19207	7056709	TERMINAL., LUG 14 WG X 114 SCREW HOLE.....	EA	2
65	12	POAZZ	5940-30-399-6676	19207	8338564	TERMINAL ASSEMBLY FEMALE.....	EA	5
65	13	PAOZZ	5970-00-833-8562	19207	8338562	INSULATOR, BUSHING.....	EA	5
65	14	PAOZZ	5935-00-833-8561	19207	8338561	SHELL, ELECTRICAL CO MALE PLUG, SINGLE 14 GA.....	EA	5

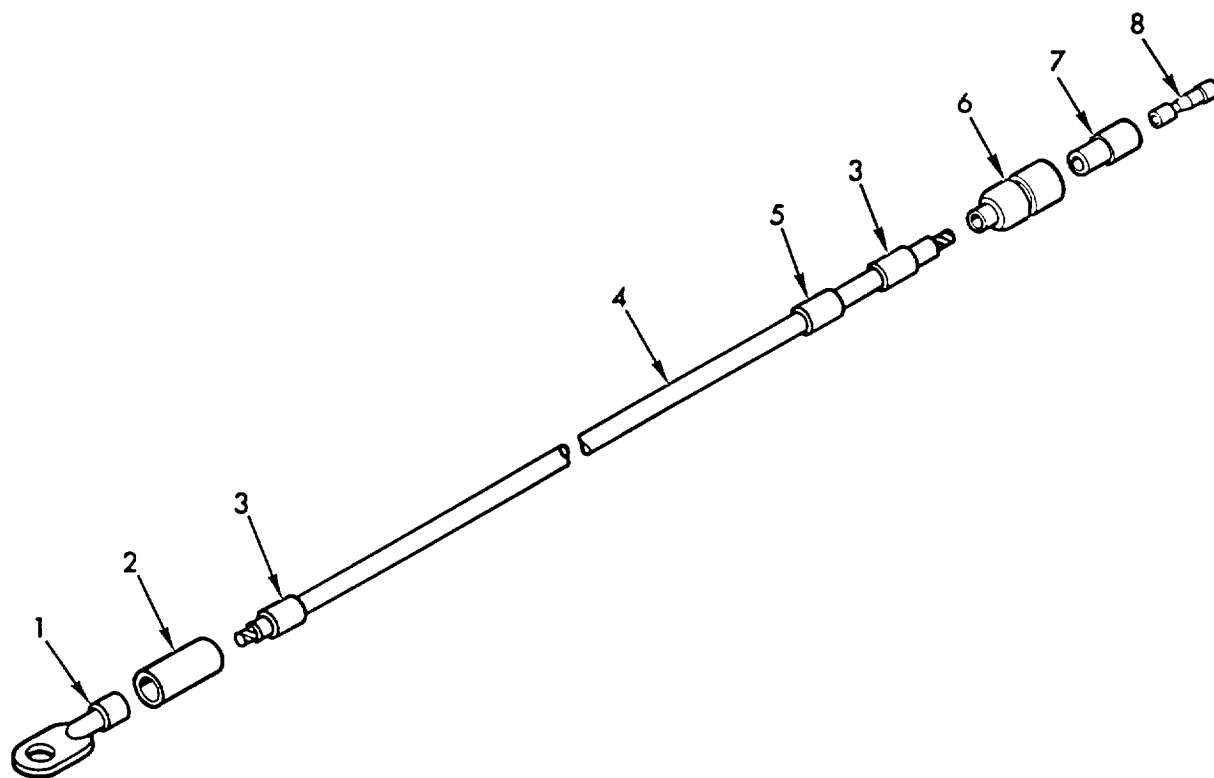

TA071804

Figure 66. Battery to circuit breaker electrical lead - 10901835.

(1) ILLUSTRATION		(2)	(3)	(4)	(5)	(6)	(7)	(8)
(a) FIG NO.	(b) ITEM NO.	SMR CODE	NATIONAL STOCK NUMBER	FSCM	PART NUMBER	DESCRIPTION	U/M	QTY INC IN UNIT
						USABLE ON CODES		
						GROUP 0613 BATTERY TO CIRCUIT BREAKER ELECTRICAL LEAD - 10901835		
66	1	PAOZZ	5940-00-705-6711	19207	7056711	TERMINAL, LUG, 14 WG X 3/8 SCREW HOLE	EA	1
66	2	MOOZZ		80244		INSULATION SLEEVING MFD FROM 5970-00-284-8640.....	IN	V
66	3	PADZZ	9905-00-752-4649	96906	M539020-1	BAND, MARKER	EA	2
66	4	MOOZZ		81349	M13486/1-5AR	WIRE, ELECTRICAL MFD FROM 6145-00-152-6499.....	FT	V
66	5	PAOZZ	9905-00-893-3570	96906	MS39020-3	BAND, MARKER	EA	1
66	6	PAOZZ	5935-00-833-8561	19207	8338A61	SHELL, ELECTRICAL CO MALE PLUG, SINGLE 14 GA.....	EA	1
66	7	PAOZZ	5970-00-833-8562	19207	8338562	INSULATOR, BUSHING.....	EA	1
66	8	PAOZZ	5940-00-399-6676	19207	8338564	TERMINAL ASSEMBLY FEMALE	EA	1

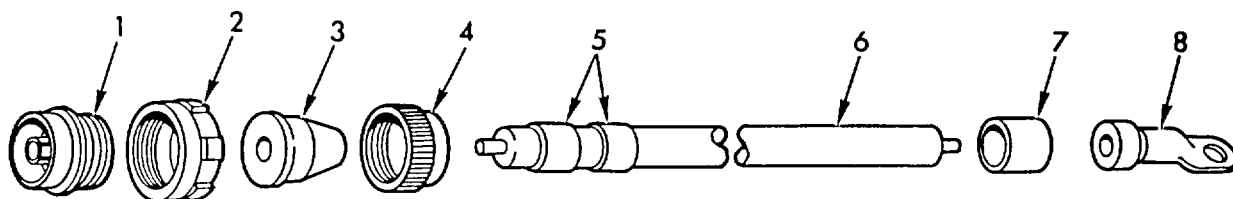

TA071806

Figure 67. Bulkhead disconnect to generator armature electrical lead - 10901840.

(1) ILLUSTRATION		(2)	(3)	(4)	(5)	(6)	(7)	(8)
(a) FIG NO.	(b) ITEM NO.	SMR CODE	NATIONAL STOCK NUMBER	FSCM	PART NUMBER	DESCRIPTION	U/M	QTY INC IN UNIT
						USABLE ON CODES		
						GROUP 0613		
						BULKHEAD DISCONNECT TO GENERATOR		
						ARMATURE ELECTRICAL LEAD - 10901840		
67	1	PAOZZ	5935-00-686-9374	19207	8724242	SHELL ASSEMBLY, PLUG SIZE 22.....	EA	1
67	2	PAOZZ	5310-00-655-9860	19207	8701325	NUT, SLEEVE SIZE 22 CONNECTOR	EA	1
67	3	PAOZZ	5365-00-318-8184	19207	8376776	BUSHING, RUBBER CONNECTOR CONT ARR 22-7.....	EA	1
67	4	PAOZZ	5935-00-333-9414	19207	7723308	NUT, BUSHING RETAINE RETAINING, SIZE 22	EA	1
67	5	PAOZZ	9905-00-893-3570	96906	M539020-3	BAND, MARKER	EA	3
67	6	MOOZZ		81349	M13486/1-14AR	WIRE, ELECTRICAL MFD FROM 6145-00-705-6674.....	FT	V
67	7	MOOZZ		80244	1711728-651AR	INSULATION, SLVG MFD FROM 5970-00-811-0640	IN	2
67	9	PAOZZ	5940-00-705-6132	19207	7056732	TERMINAL, LUG 0 WG X 3/8 SCREW HOLE	EA	1

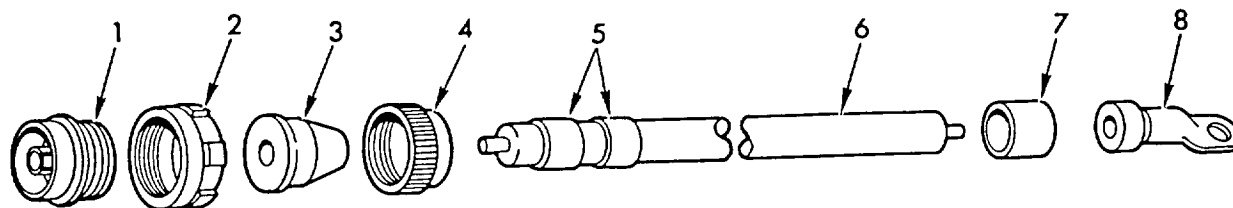

TA071807

Figure 68. Bulkhead disconnect to starter electrical lead - 10901842.

(1) ILLUSTRATION		(2)	(3)	(4)	(5)	(6)	(7)	(8)
(a) FIG NO.	(b) ITEM NO.	SMR CODE	NATIONAL STOCK NUMBER	FSCM	PART NUMBER	DESCRIPTION	U/M	QTY INC IN UNIT
						USABLE ON CODES		
						GROUP 0613 BULKHEAD DISCONNECT TO STARTER ELECTRICAL LEAD - 10901842		
68	1	PADZZ	5935-00-062-7451	06840	10-42622-7P	CONNECTOR, PLUG, ELEC SIZE 22	EA	1
68	2	PAOZZ	5310-00-655-9860	19207	8701325	NUT, SLEEVE SIZE 22 CONNECTOR	EA	1
68	3	PAOZZ	53e5-00-318-814	19207	R376776	BUSHING, RUBBER CONNECTOR CONT-ARR 22-7	EA	1
68	4	PAOZZ	5935-00-333-9414	19207	7723308	NUT, RUSHING RETAINE RETAINING, SIZE 22.....	EA	1
68	5	PAOZZ	9905-00-893-3570	96906	MS39020-3	BAND, MARKER	EA	2
68	6	MOOZZ		81349	N13486/1-14R	WIRE, ELECTRICAL MFD FROM 6145-00-705-6674.....	FT	V
68	7	MOOZZ		80244	1711728-651AR	INSULATION, SLVG MFD FROM 5970-00-811-0640	IN	2
68	8	PAOZZ	5940-00-735-5523	19207	7355520	TERMINAL, LUG 0 WG X 1/2 SCREW HOL.....	EA	1

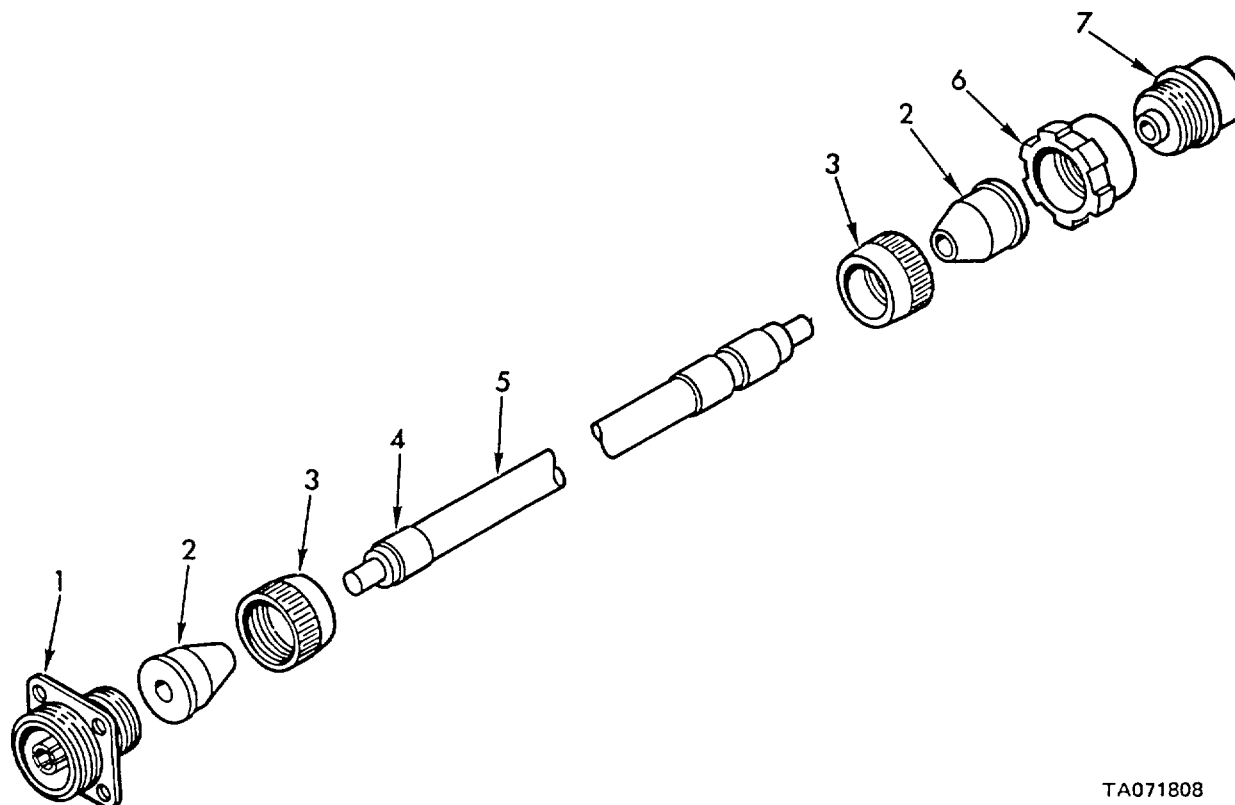

TA071808

Figure 69. Bulkhead to bulkhead generator circuit electrical lead - 10901844.

(1) ILLUSTRATION		(2)	(3)	(4)	(5)	(6)	(7)	(8)
(a) FIG NO.	(b) ITEM NO.	SMR CODE	NATIONAL STOCK NUMBER	FSCM	PART NUMBER	DESCRIPTION	U/M	QTY INC IN UNIT
						USABLE ON CODES		
						GROUP 0613 BULKHEAD TO BULKHEAD		
						GENERATOR CIRCUIT ELECTRICAL LEAD-10901844		
69	1	PAOZZ	5935-30-771-6780	19207	7716780	CONNECTOR, RECEPTACL SIZE 22, ALL TYPE.....	EA	1
69	2	PAOZZ	5365-00-318-8184	19207	8376776	BUSHING, RUBBER CONNECTOR, CONT ARR 22-7.....	EA	2
69	3	PAOZZ	5935-00-333-9414	19207	7723308	NUT, BUSHING RETAINE RETAINING, SIZE 22.....	EA	2
69	4	PAOZZ	9905-00-893-3570	96906	MS39020-3	BAND, MARKER	EA	3
69	5	MOOZZ		81349	M13486/1-14AR	WIRE, ELECTRICAL MFD FROM 6145-00-705-6674.....	FT	V
69	6	PAOZZ	5310-00-655-9860	19201	8701325	NUT, SLEEVE SIZE 22 CONNECTOR	EA	1
69	7	PAOZZ	5935-00-686-9374	19207	8724242	SHELL ASSEMBLY PLUG, SIZE 22.....	EA	1

THIS PAGE INTENTIONALLY LEFT BLANK

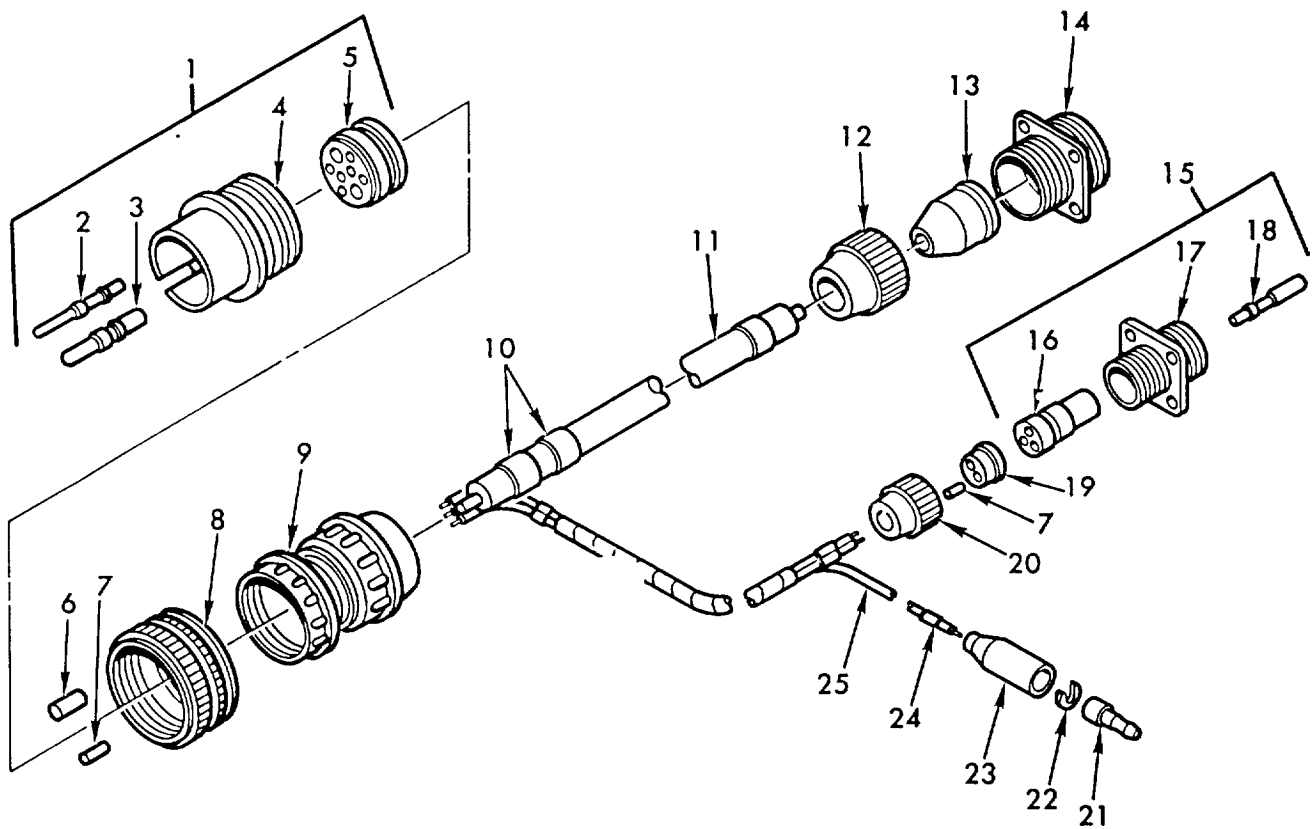

TA071809

Figure 70. Bulkhead disconnect to voltage regulator assembly wiring harness - 10901852.

(1) ILLUSTRATION		(2)	(3)	(4)	(5)	(6)	(7)	(8)
(a) FIG NO.	(b) ITEM NO.	SMR CODE	NATIONAL STOCK NUMBER	FSCM	PART NUMBER	DESCRIPTION	U/M	QTY INC IN UNIT
						USABLE ON CODES		
						GROUP 0613 BULKHEAD DISCONNECT T3 VOLTAGE REGULATOR ASSEMBLY HIRING HARNESS-10901852		
70	1	PAOZZ	5935-00-686-2604	19207	724405	CONNECTOR. PLUG, ELEC SIZE 32	EA	1
70	2	PAOZZ	5999-00-485-8955	19204	7716521	CONTACT, ELECTRICAL SIZE 12.....	EA	6
70	3	PAOZZ	5999-00-368-4852	19207	7716522	CONTACT. ELECTRICAL	EA	2
70	4	PAOZZ	5935-00-617-7250	19207	7971732	SHELL. ELECTRICAL CO	EA	1
70	5	XAOZZ		19207	7971723	BUSHING, RUBBER	EA	1
70	6	MOOZZ		19207	8724769AR	ROD MFD FROM 9390-00-464-4756.....	IN	V
70	7	MOOZZ		19207	8724763AR	ROD MFD FROM 9390-00-180-7289.....	IN	V
70	8	PAOZZ	5S75-00-800-7477	19207	7971728	NUT, COUPLING, ELECTR SIZE 32 CONNECTOR	EA	1
70	9	PAOZZ	2590-00-679-9710	19207	8724263	CLAMP ASSY, CABLE CABLE SIZE 32.....	EA	1
70	10	PAOZZ	9905-00-893-3570	96906	MS3902D0-3	BAND, MARKER	EA	3
70	11	MOOZZ		81349	M13486/1-14AR	WIRE, ELECTRICAL MFD FROM 6145-00-70-6674.....	EA	V
70	12	PAOZZ	5935-00-333-9414	19207	7723308	NUT, BUSHING RETAINE RETAINING, SIZE 22.....	EA	1
70	13	PAOZZ	5365-00-318-8184	19207	8376776	BUSHING, RUBBER CONNECTOR, CONT-APR 22-7.....	EA	1
70	14	PAOZZ	5935-00-771-6780	19207	7716780	CONNECTOR, RECEPTACL SIZE 22-7 WALL TYPE.....	EA	1
70	15	PAOZZ	5935-00-772-0485	19207	7720485	CONNECTOR, RECEPTACL SIZE 16 WALL TYPE.....	EA	1
70	16	PAOZZ	5970-00-615-8884	19207	8344324	INSULATOR, BUSHING.....	EA	1
70	17	PAOZZ		19207	8344523	SHELL, ELECTRICAL CO.....	EA	1
70	18	PAOZZ	5999-00-485-8954	19207	7716520	CONTACT, ELECTRICAL	EA	3
70	19	PAOZZ	5935-00-772-2344	19207	7722344	INSERT, ELECTRICAL C CONNECTOR CONT-ARR 16-10.....	EA	1
70	20	PAOZZ	5935-00-772-3307	19207	7723307	NUT, BUSHING RETAINE RETAINING, SITE 16	EA	1
70	21	PAOZA	5999-00-057-2929	96906	MS27148-2	CONTACT, ELECTRICAL NO. 14 WIRE GAGE	EA	1
70	22	PAOZZ	5310-00-833-8567	19207	9338567	WASHER, SLOTTED RETAINING, .152 SLOT.....	EA	1
70	23	PAOZZ	5935-00-572-9180	19201	8338566	SHELL, ELECTRICAL CO FEMALE RECEPTACLE, SINGLE 14 GA.....	EA	1
70	24	PAOZZ	9905-00-752-4649	96906	M539020-1	BAND, MARKER	EA	6
70	25	MOOZZ		81349	013486/1-5AR	WIRE, ELECTRICAL MFD FROM 6145-00-152-6499.....	EA	V

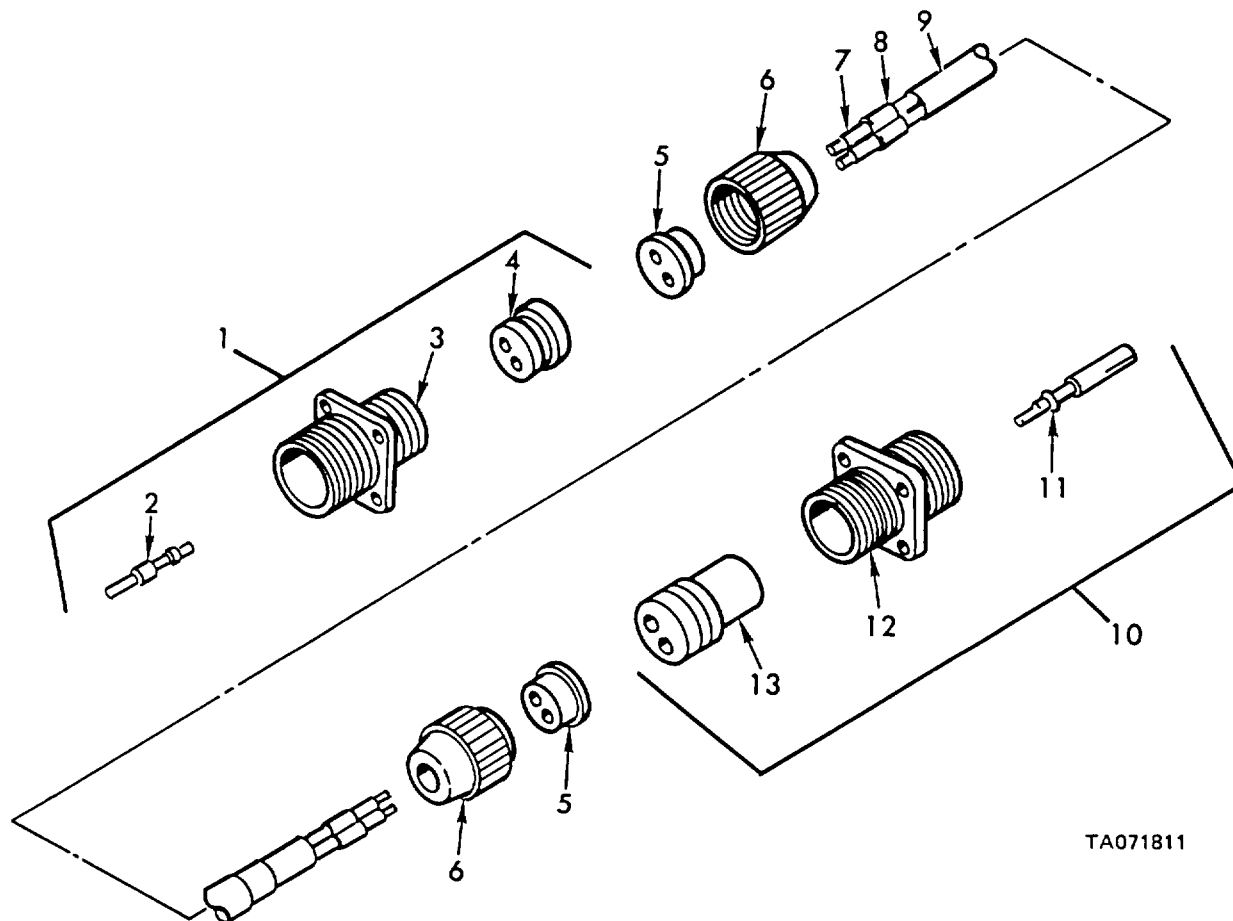
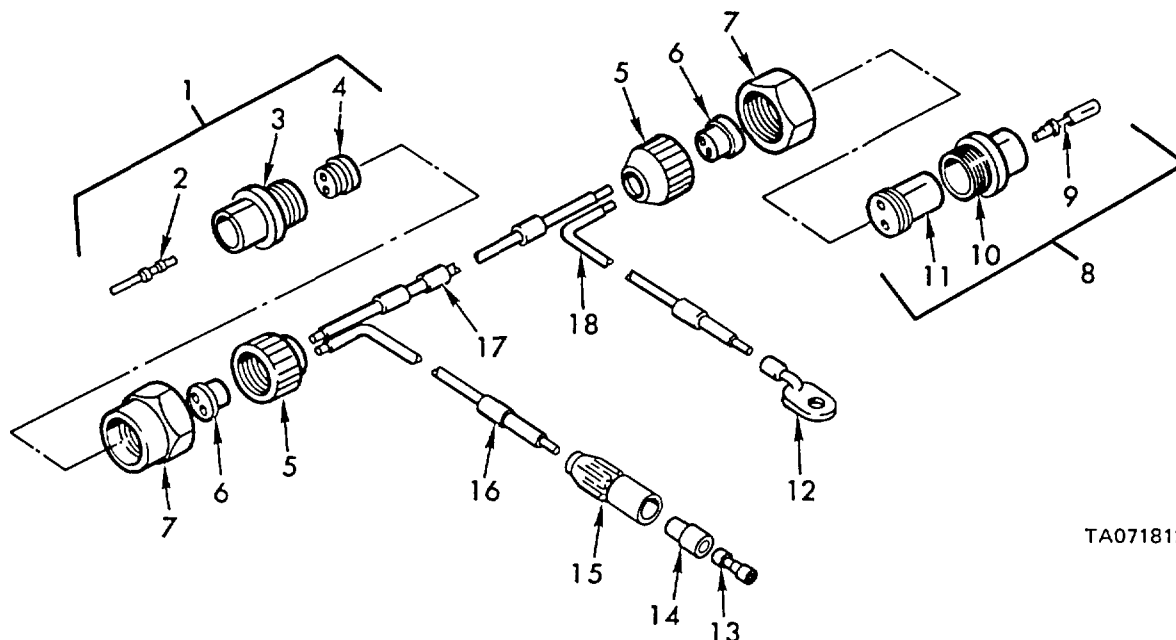

Figure 71. Floor disconnect to bulkhead disconnect wiring harness - 10901855.

(1) ILLUSTRATION		(2)	(3)	(4)	(5)	(6)	(7)	(8)
(a) FIG NO.	(b) ITEM NO.	SMR CODE	NATIONAL STOCK NUMBER	FSCM	PART NUMBER	DESCRIPTION	U/M	QTY INC IN UNIT
							USABLE ON CODES	
GROUP 0613 FLOOR DISCONNECT TO BULKHEAD DISCONNECT WIRING HARNESS - 10901855								
71	1	PAOZZ	5935-00-846-4236	19207	7720486	CONNECTOR, RECEPTACL SIZE 16, WALL TYPE.....	EA	1
71	2	PAOZZ	5999-00-485-8955	19204	7716521	CONTACT, ELECTRICAL.....	EA	2
71	3	PAOZZ		19207	8344523	SHELL, ELECTRICAL CO.....	EA	1
71	4	PAOZZ	5365-01-088-7921	19207	8701340	BUSHING; RUBBER.....	EA	1
71	5	PAOZZ	5365-00-332-7682	19207	7992132	BUSHING, RUBBER ELEC CONNECTOR, CONT-ARR 16-11.....	EA	2
71	6	PAOZZ	5935-00-772-3307	19204	7723307	NUT, BUSHING RETAINE RETAINING, SIZE 16.....	EA	2
71	7	MOOZZ		81349	M13486/1-5AR	WIRE, ELECTRICAL MFD FROM 6145-00-152-6499.....	FT	V
71	8	PAOZZ	9905-00-752-4649	96906	1S39020-1	BAND, MARKER.....	EA	4
71	9	PAOZZ	9905-00-893-3570	96906	MS39020-3	BAND, MARKER.....	E4	1
71	10	PAOZZ	5935-00-816-5807	19207	7720487	CONNECTOR. RECEPTACL SIZE 16, WALL TYPE.....	EA	1
71	11	PAOZZ	5990-00-485-8954	19207	7716520	CONTACT, ELECTRICAL.....	EA	2
71	12	PAOZZ		19207	8344523	SHELL, ELECTRICAL CO.....	EA	1
71	13	PAOZZ	5935-01-076-9095	19207	8701343	INSERT, ELECTRICAL C.....	EA	1



TA071812

Figure 72. Bulkhead disconnect to magnetic clutch electrical lead - 10901856.

(1) ILLUSTRATION		(2)	(3)	(4)	(5)	(6)	(7)	(8)
(a) FIG NO.	(b) ITEM NO.	SMR CODE	NATIONAL STOCK NUMBER	FSCM	PART NUMBER	DESCRIPTION	U/M	QTY INC IN UNIT
						USABLE ON CODES		
						GROUP 0613 BULKHEAD DISCONNECT TO MAGNETIC CLUTCH ELECTRICAL LEAD - 10901856		
72	1	PAOZZ	5935-00-802-1919	19207	8724232	CONNECTOR RECEPTACLE SIZE 16.....	EA	1
72	2	PAOZZ	5999-00-485-8955	19204	7716521	CONTACT, ELECTRICAL.....	EA	2
72	3	PAOZZ	5935-00-462-2913	19207	6344527	SHELL, ELECTRICAL CO.....	EA	1
72	4	PAOZZ	5365-01-098-7921	19207	8701340	BUSHING, RUBBER.....	EA	1
72	5	PAODZZ	5935-00-772-3307	19204	7723307	NUT, BUSHING RETAINING, SIZE 16.....	EA	1
72	6	PAOZZ		19207	7792132	GROMMET ELEC CONNECTOR CONT APR 16-11.....	EA	2
72	7	PAOZZ	5575-00-697-7769	19207	7527645	NUT, COUPLING, ELECTR SIZE 16 CONNECTOR.....	EA	2
72	8	PAOZZ	5935-00-686-9962	19207	8722333	CONNECTOR, PLUG, ELEC SIZE 16.....	EA	1
72	9	PAOZZ	5999-00-485-8954	19207	7716520	CONTACT, ELECTRICAL.....	EA	2
72	10	PAOZZ	5935-00-462-2913	19207	8344527	SHELL, ELECTRICAL CO.....	EA	1
72	11	PAOZZ	5935-01-076-9095	19207	87013A3	INSERT, ELECTRICAL CO.....	EA	1
72	12	PAOZZ	5940-00-705-6709	19207	7056709	TERMINAL, LUG LUG, 14 WG X 1/4 SCREW HOLE.....	EA	1
72	13	PAOZZ	5940-00-399-6676	19207	833564	TERMINAL ASSEMBLY FEMALE.....	EA	1
72	14	PAOZZ	5970-00-833-8562	19207	8338562	INSULATOR, BUSHING INSULATOR.....	EA	1
72	15	PAOZZ	5935-00-399-6673	19207	7982401	CONNECTOR PIPED, SINGLE 14 GA.....	EA	1
72	16	PAOZZ	9905-00-752-4649	96906	M539020-1	BAND, MARKER.....	EA	4
72	17	PAOZZ	9905-00-893-3570	96906	M539020-3	BAND, MARKER.....	EA	1
72	18	MOOZZ		81349	M13486/1-5AR	WIRE, ELECTRICAL MFD FRO..... 6145-00-152-6499	FT	V

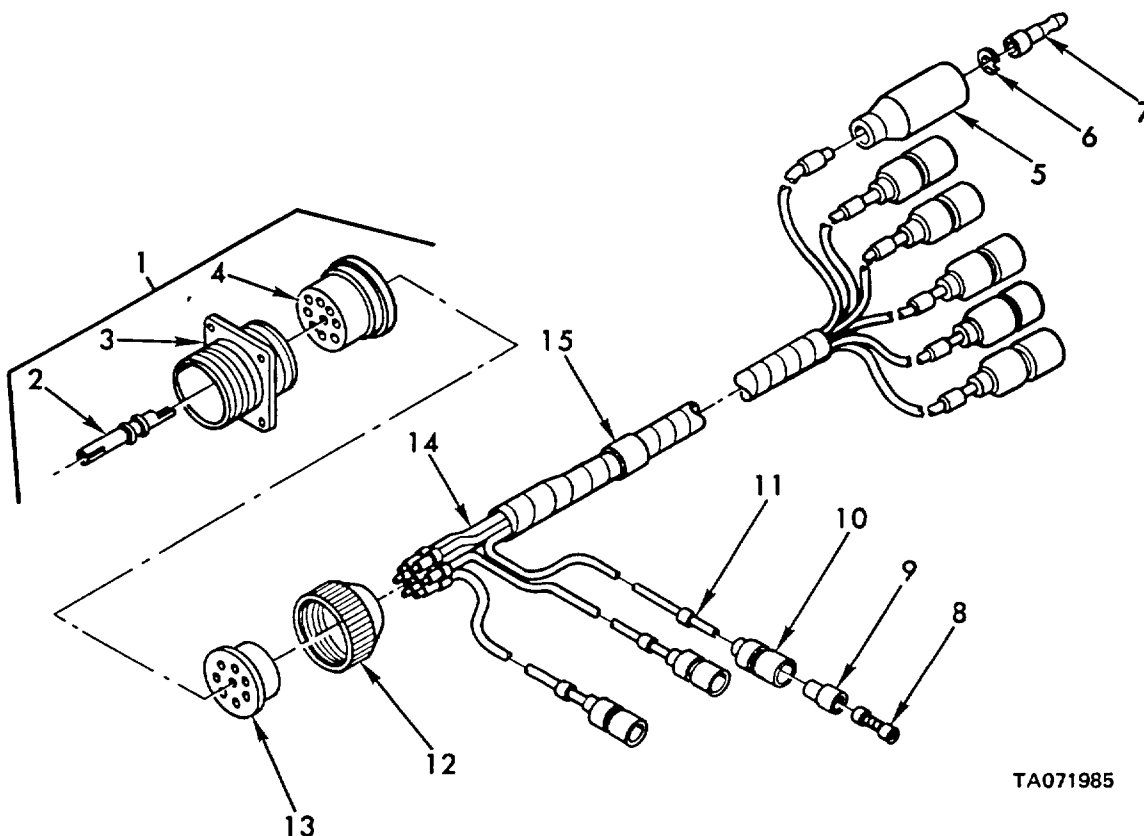

TA071985

Figure 73. Bulkhead disconnect to circuit breaker panel wiring harness - 10904973.

(1) ILLUSTRATION		(2)	(3)	(4)	(5)	(6)	(7)	(8)
(a) FIG NO.	(b) ITEM NO.	SMR CODE	NATIONAL STOCK NUMBER	FSCM	PART NUMBER	DESCRIPTION	U/M	QTY INC IN UNIT
						USABLE ON CODES		
						GROUP 0613 BULKHEAO DISCONNECT TO CIRCUIT		
						BREAKER PANEL WHIING HARNESS-10904973		
73	1	PAOZZ	5935-00-772-2354	19207	7722354	CONNECTOR, RECEPTACL SIZE 22, WALL TYPE.....	EA	1
73	2	PAOZZ	5999-00-485-8954	19207	7716520	CONTACT, ELECTRICAL.....	EA	8
73	3	PAOZZ	5935-00-489-6784	19207	8701329	SHELL, ELECTRICAL CO.....	EA	1
73	4	PAOZZ	5935-00-771-8192	19207	7723475	INSERT, ELECTRICAL C.....	EA	1
73	5	PAOZZ	5935-00-572-9180	19207	8338566	SHELL, ELECTRICAL CO FEMAL RECEPTACLE, SINGLE 14 GA.....	EA	1
73	6	PAOZZ	5310-00-833-8567	19207	8338567	WASHER, SLOTTED RETAINING. 152 SLOT.....	EA	1
73	7	PAOZZ	599-00-057-2929	96906	MS27148-2	CONTACT, ELECTRICAL NO. 14 WIRE GA.....	EA	1
73	8	PAOZZ	5940-00-399-6676	19207	8338564	TERMINAL ASSEMBLY FEMALE.....	EA	8
73	9	PAOZZ	5970-00-833-8562	19207	8338564	INSULATOR, BUSHING INSULATOR.....	EA	8
73	10	PAOZZ	5935-00-833-8561	19207	8338561	SHELL, ELECTRICAL CO MALE ;PLUG, SINGLE 14 GA.....	EA	8
73	11	PAOZZ	9905-00-752-4649	96906	MS39020-1	BAND, MARKER.....	EA	18
73	12	PAOZZ	5935-00-333-9414	19207	7723308	NUT, BUSHING RETAINING, SIZE 22.....	EA	1
73	13	PAOZZ	536500-772-2322	19207	7722322	BUSHING, RUBBER CONNECTOR CONT-APR 22-23.....	EA	1
73	14	MOOZZ		81349	M13486/1-5AR	WIRE, ELECTRICAL MFD FROM 6145-00-152-6499.....	FT	V
73	15	PAOZZ	9905-00-893-3570	96906	MS39020-3	BAND, MARKER.....	EA	1

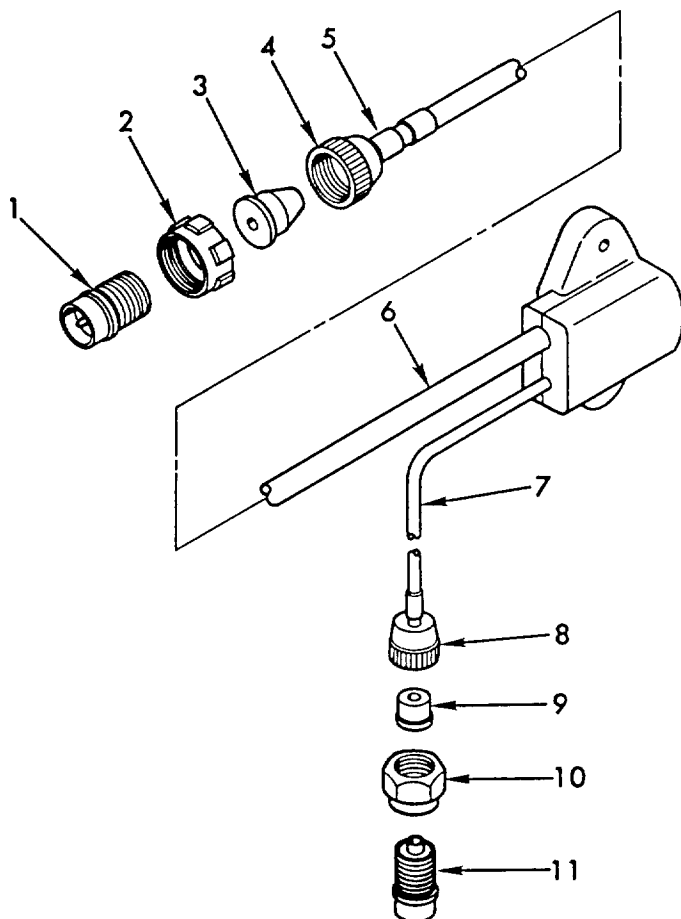

TA071986

Figure 74. Hull disconnect to slip ring electrical lead - 10904974.

(1) ILLUSTRATION		(2)	(3)	(4)	(5)	(6)	(7)	(8)
(a) FIG NO.	(b) ITEM NO.	SMR CODE	NATIONAL STOCK NUMBER	FSCM	PART NUMBER	DESCRIPTION	U/M	QTY INC IN UNIT
						USABLE ON CODES		
						GROUP 0613 HULL DISCONNECT TO SLIP PING		
						ELECTIPICAL LEAD-10904974		
74	1	PAOZZ	5935-00-062-7451	06840	10-42622-7P	CONNECTOR, PLUG, ELEC SIZE 22	EA	1
74	2	PAOZZ	5310-00-655-9860	19207	8701325	NUT, SLEEVE SIZE 22 CONNECTOR	EA	1
74	3	PAOZZ	5365-00-598-5362	19207	8376777	BUSHING, RUBBER CONNECTOR, CONT-ARR 22-7.....	EA	1
74	4	PAOZZ	5935-00-333-9414	19207	7723308	NUT, BUSHING RETAINE RETAINING, SIZE 22.....	EA	1
74	5	PAOZZ	9905-00-893-3570	96906	MS39020-3	BAND, MARKER	EA	3
74	6	MOOZZ		81349	M13486/1-12AR	WIRE, ELECTRICAL MED FROM 6145-00-805-3354.....	EA	1
74	7	MOOZZ		81349	M13486/1-9AR	WIRE, ELECTRICAL MED FROM 6145-00-165-3735.....	FT	V
74	8	PAOZZ	5935-00-772-3307	19207	7723307	NUT, BUSHING RETAINE RETAINING, SIZE 16.....	EA	1
74	9	PAOZZ	5935-00-752-7630	19207	7527630	GROMMET, CONNECTOR CONNECTOR, CONT-ARR 16-12.....	EA	1
74	10	PAOZZ	5975-00-697-7769	19207	7527645	NUT, COUPLING, ELECTR SIZE 16 CONNECTOR	EA	1
74	11	PAOZZ	5935-00-686-9957	19207	8724235	CONNECTOR, PLUG, ELEC SIZE 16	E	1

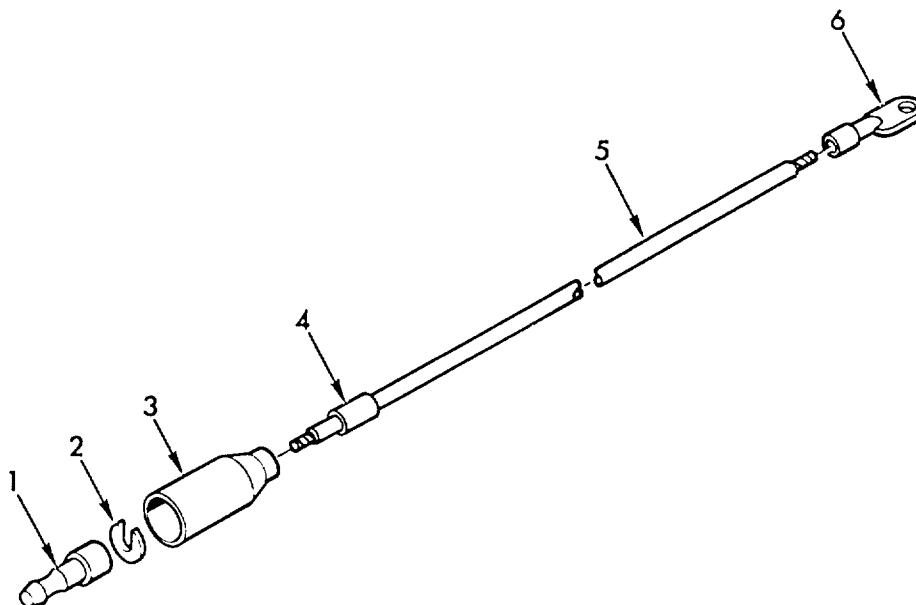

TA071815

Figure 75. Blower to ground electrical lead - 10914828.

(1) ILLUSTRATION		(2)	(3)	(4)	(5)	(6)	(7)	(8)
(a) FIG NO.	(b) ITEM NO.	SMR CODE	NATIONAL STOCK NUMBER	FSCM	PART NUMBER	DESCRIPTION	U/M	QTY INC IN UNIT
						USABLE ON CODES		
						GROUP 0613		
75	1	PAOZZ	5999-00-057-2929	96906	MS27148-2	CONTACT, ELECTRICAL NO. 14 WIRE GAGE	EA	1
75	2	PAOZZ	5310-00-833-8567	19207	8338567	WASHER, SLOTTED RETAINING, 152 SLOT	EA	1
75	3	PAOZZ	5935-00-572-9180	1907	8338566	SHELL, ELECTRICAL CO FEMALE RECEPTACLE, SINGEL 14 GA.....	EA	1
75	4	PAOZZ	9905-00-893-3570	96906	MS39020-3	BAND, MARKER	EA	1
75	5	MOOZZ		81349	M13486/1-5AR	WIRE, ELECTRICAL MFD FROM 6145-00-152-6499.....	FT	V
75	6	PAOZZ	5940-00-705-6709	19207	7056709	TERMINAL, LUG LUB, 14 WG X 1/4 SCREW HOLE	EA	1

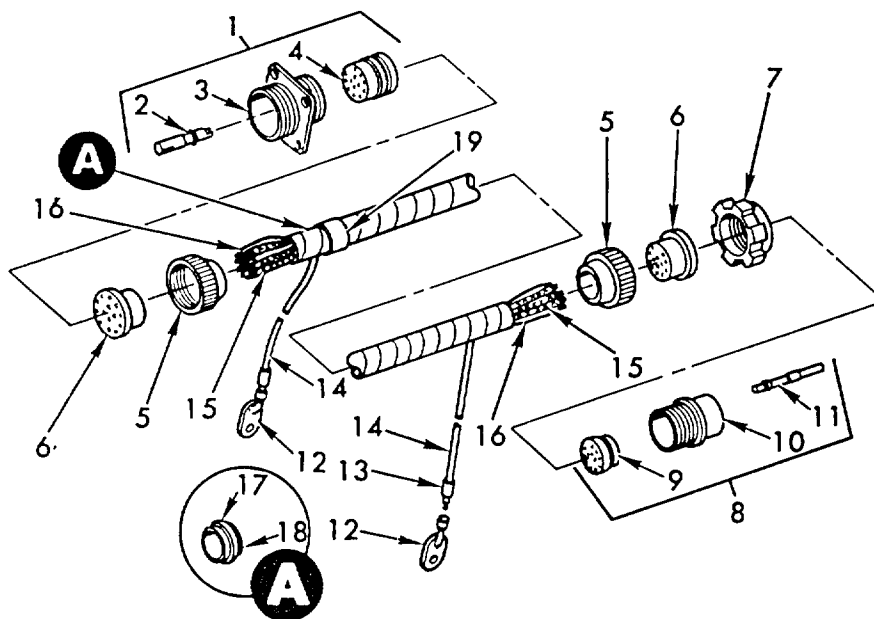

TA071987

Figure 76. Intercom circuit bulkhead to disconnect to slip ring wiring harness - 10914906.

(1) ILLUSTRATION		(2)	(3)	(4)	(5)	(6)	(7)	(8)
(a) FIG NO.	(b) ITEM NO.	SMR CODE	NATIONAL STOCK NUMBER	FSCM	PART NUMBER	DESCRIPTION	U/M	QTY INC IN UNIT
						USABLE ON CODES		
						GROUP 0613 INTERCOM CIRCUIT BULKHEAD TO DISCONNECT TO SLIP RING WIRING HARNESS-10914906		
76	1	PAOZZ	5935-00-752-4943	19207	7524943	CONNECTOR, RECEPTACLE SIZE 22, WALL TYPE.....	EA	1
76	2	PAOZZ	5999-00-113-2954	19207	7716658	CONTACT, ELECTRICAL.....	EA	14
76	3	PAOZZ	5935-00-489-6784	19207	8701329	SHELL, ELECTRICAL CO.....	EA	1
76	4	PAOZZ	5935-01-072-1561	19207	8344519	INSERT, ELECTRICAL C.....	EA	1
76	5	PAOZZ	5935-00-333-9414	19207	7723308	NUT, BUSHING RETAINING, SIZE 22.....	EA	2
76	6	PAOZZ	5325-00-563-4487	19207	7992134	GROMMET, NONMETALLIC FLEC CONNECTOR, CONT APR 22-19.....	EA	2
76	7	PAOZZ	5310-00-655-9860	19207	8701325	NUT, SLEEVE SIZE CONNECTOR.....	EA	1
76	8	PAOZZ	5935-00-686-2603	19207	8724247	CONNECTOR, PLUG, ELEC PLUG SIZE 22.....	EA	1
76	9	PAOZZ	5365-01-087-8731	19207	8701328	BUSHING, RUBBER.....	EA	1
76	10	PAOZZ	2590-01-047-0804	19207	8701309	SHELL, PLUG.....	EA	1
76	11	PAOZZ	5999-01-097-7051	19207	7716659	CONTACT, ELECTRICAL.....	EA	14
76	12	PAOZZ	5940-00-705-6709	19207	7056709	TERMINAL, LUB 14 WG X 1/4 SCREW HOLE.....	EA	2
76	13	PAOZZ	9905-00-752-4649	96906	MS39020-1	BAND, MARKER.....	EA	2
76	14	MOOZZ		81349	M13486/1-5AR	WIRE, ELECTRICAL MFD FROM 6145-00-152-6499.....	FT	
76	15	MOOZZ		81349	M13486/2-2AR	CABLE, ELECTRICAL SHIELDED, MFD FROM 6145-00-567-3255.....	FT	
76	16	MOOZZ		81349	M13486/1-3AR	WIRE, ELECTRICAL MFD FROM 6145-00-772-2204.....	FT	
76	17	PAOZZ	5365-00-167-6883	19207	10934771	SPACER, RING.....	EA	2
76	18	PAOZZ	3120-00-167-6882	19207	10934770	BUSHING, SLEEVE GROUND SHIELD.....	EA	2
76	19	PAOZZ	9905-00-893-3570	96906	MS39020-3	BAND, MARKER.....	EA	1

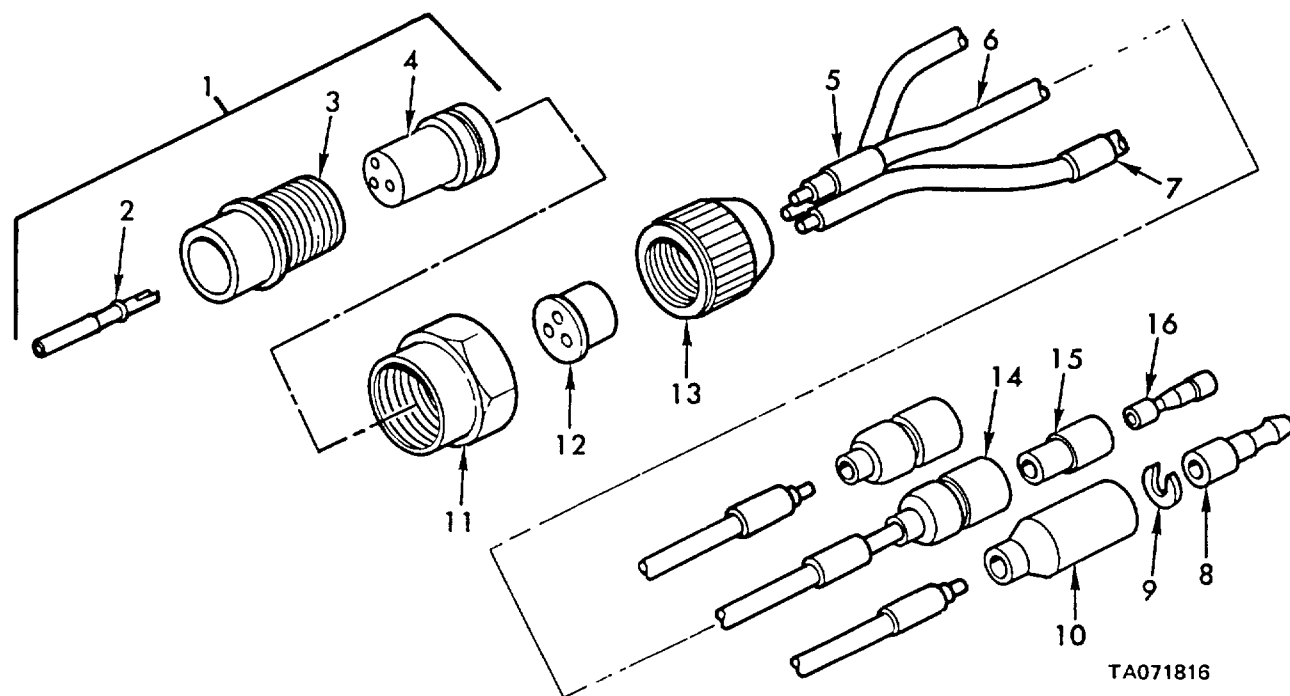
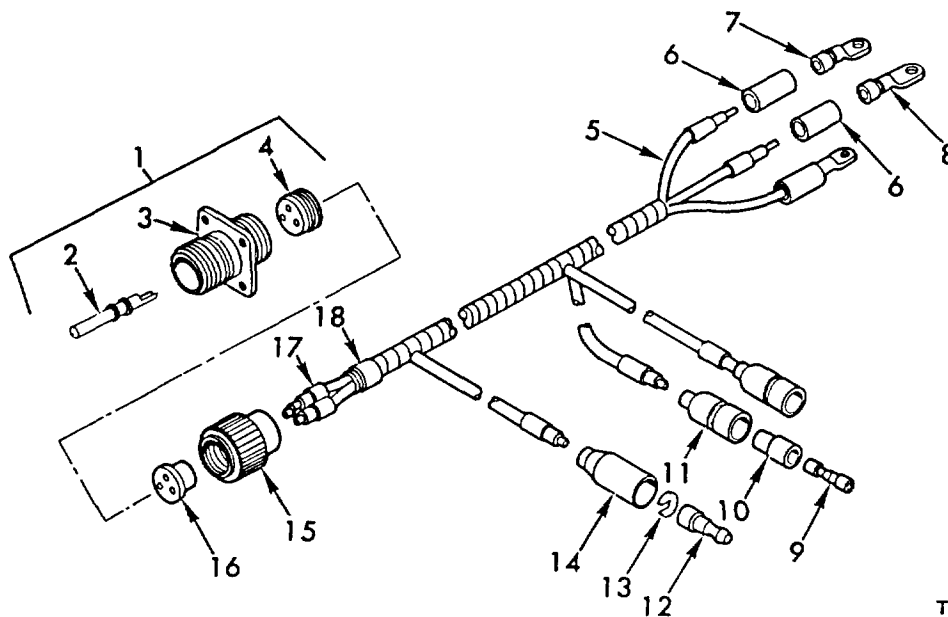

Figure 77. Horn to warning relay wiring harness - 10919885.

(1) ILLUSTRATION		(2)	(3)	(4)	(5)	(6)	(7)	(8)
(a) FIG NO.	(b) ITEM NO.	SMR CODE	NATIONAL STOCK NUMBER	FSCM	PART NUMBER	DESCRIPTION	U/M	QTY INC IN UNIT
						USABLE ON CODES		
						ROUP 0613 HORN TO WARNING		
						RELAY WIPING HARNESS - 10919885		
77	1	PAOOO	5938-00-686-2605	19207	8724231	CONNECTOR, PLUG, ELEC	EA	1
77	2	PAOZZ	5999-00-485-8954	19207	7716520	CONTACT, ELECTRICAL.....	EA	3
77	3	PAOZZ	5935-00-462-1913	19207	8344527	SHELL, ELECTRICAL CO.....	EA	1
77	4	PAOZZ	5970-00-615-8884	19207	8344324	INSULATOR, BUSHING.....	EA	1
77	5	PAOZZ	9905-00-752-4649	96906	MS39020-1	BAND, MARKER	EA	6
77	6	MOOZZ		81349	M13486/1-5AR	WIRE, ELECTRICAL MFD FROM 6145-00-152-6499.....	FT	V
77	7	PAOZZ	9905-00-893-3570	96906	MS39020-3	BAND, MARKER	EA	1
77	8	PAOZZ	5999-00-057-2929	96906	MA27148-2	CONTACT, ELECTRICAL NO. 14 WIRE GAGE	EA	1
77	9	PAOZZ	5310-00-833-8567	19207	8338567	WASHER, SLOTTED RETAINING, 152 SLOT	EA	1
77	10	PAOZZ	5935-00-572-9180	19207	8338566	SHELL, ELECTRICAL CO FEAMLE RECEPTACLE, SINGEL 14 GA.....	EA	1
77	11	PAOZZ	5975-00-697-7769	19207	7527645	NUT, COUPLING, ELECTR SIZE 16 CONNECTOR	EA	1
77	12	PAOZZ	5935-00-772-2344	19207	7722344	INSERT, ELECTRICAL C CONNECTOR CONT-APR 16-10.....	EA	1
77	13	PAOZZ	5935-00-772-3307	19207	7723307	NUT, BUSHING RETAINE RETAINING SIZE 16.....	EA	1
77	14	PAOZZ	5935-00-833-8561	19207	8338561	SHELL, ELECTRICAL CO MALE PLUG, SLINGE 14 GA.....	EA	2
77	15	PAOZZ	5970-00-833-8562	19207	8338562	INSULATOR, BUSHING.....	EA	2
77	16	PAOZZ	5940-00-399-6676	19207	8338564	TERMINAL ASSEMBLY FEMALE	EA	2



TA071817

Figure 78. Generator control circuits to bracket disconnect wiring harness - 10919889.

(1) ILLUSTRATION		(2)	(3)	(4)	(5)	(6)	(7)	(8)
(a) FIG NO.	(b) ITEM NO.	SMR CODE	NATIONAL STOCK NUMBER	FSCM	PART NUMBER	DESCRIPTION	U/M	QTY INC IN UNIT
						USABLE ON CODES		
						GROUP 0613 INTERCOM CIRCUIT BULKHEAD TO DISCONNECTO TO SLIP RING WIRING HARNESS -10914906		
78	1	PAOZZ	5935-00-772-0484	19207	7720484	CONNECTOR, RECEPTACL SIZE 16, WALL TYPE.....	EA	1
78	2	PAOZZ	5999-0-485-8955	19204	7716521	CONTACT, ELECTRICAL.....	EA	3
78	3	PAOZZ		19207	8344523	SHELL, ELECTRICAL CO.....	EA	1
78	4	PAOZZ	5935-00-741-3822	19207	7413822	INSERT CONNECTOR.....	EA	1
78	5	MOOZZ		81349	M13486/1-5AR	WIRE, ELECTRICAL MFD FROM 6145-00-152-6499.....	FT	V
78	6	MOOZZ		80244	1711725-96AR	INSULATION, SLEEVE MFD FROM 5970-00-284-8640.....	IN	3
78	7	PAOZZ	5940-00-705-6708	1907	7056708	TERMINAL, LUG 14 WG X NO. 10 SCREW HOLE.....	EA	2
78	8	PAOZZ	5940-00-705-6711	19207	7056711	TERMINAL, LUG 14 WG X 3/8 SCREW HOLE.....	EA	1
78	9	PAOZZ	5940-00-399-6676	19207	8338564	TERMINAL ASSEMBLY FEAMLE.....	EA	2
78	10	PAOZZ	5970-00-833-8562	19207	8335862	INSULATOR, BUSHING.....	EA	2
78	11	PAOZZ	5935-00-833-8561	19207	8338561	SHELL, ELECTRICAL CO MALE PLUG, SINGLE 14 GA.....	EA	2
78	12	PAOZA	5999-00-057-2929	96906	MS27148-52	CONTACT, ELECTRICAL NO. 14 WIRE GAGE.....	EA	1
78	13	PAOZZ	5310-00-833-8567	19207	8338567	WASHER, SLOTTED TERMINAL RETAINING, 152 SLOT.....	EA	1
78	14	PAOZZ	5935-00-572-9180	19207	8338566	SHELL, ELECTRICAL CO FEMALE RECEPTACLE, SINGLE 14 GA.....	EA	1
78	15	PAOZZ	5935-00-772-3307	19207	7723307	NUT, BUSHING RETAINE RETAINING, SIZE 16.....	EA	1
78	16	PAOZZ	5935-00-772-2344	19207	7722344	INSERT, ELECTRICAL C CONNECTOR, CONT-ARR 16-10.....	EA	1
78	17	PAOZZ	9905-00-752-4649	96906	MS39020-1	BAND, MARKER.....	EA	9
78	18	PAOZZ	9905-00-893-3570	96906	MS39020-3	BAND, MARKER.....	EA	1

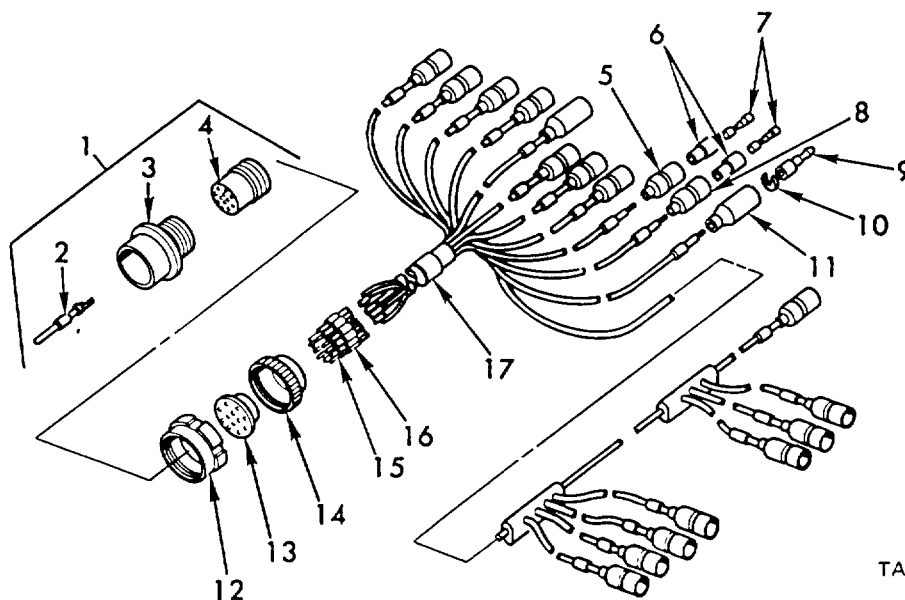

TA071988

Figure 79. Disconnect to instrument panel wiring harness - 10934573.

(1) ILLUSTRATION		(2)	(3)	(4)	(5)	(6)	(7)	(8)
(a) FIG NO.	(b) ITEM NO.	SMR CODE	NATIONAL STOCK NUMBER	FSCM	PART NUMBER	DESCRIPTION	U/M	QTY INC IN UNIT
							USABLE ON CODES	
						GROUP 0613 PANEL WIRING HARNESS-10934573		
79	1	PAOZZ	5935-00-686-2599	19207	8724258	CONNECTOR, PLUG, ELEC SIZE 28	EA	1
79	2	PAOZZ	5999-00-485-8654	19207	7716520	CONTACT, ELECTRICAL	EA	12
79	3	PAOZZ	5935-00-537-0167	19207	8344537	SHELL, ELECTRICAL CO	EA	1
79	4	PAOZZ	5935-01-079-5099	19207	7716684	INSERT, ELECTRICAL C	EA	1
79	5	PAOZZ	5935-00-833-8561	19207	8338561	SHELL, ELECTRICAL CO MALE PLUG, SINGLE 14 GA	EA	12
79	6	PAOZZ	5970-00-833-8562	19207	8338562	INSULATOR, BUSHING	EA	17
79	7	PAOZZ	5970-00-399-6676	19207	8338564	TERMINAL ASSEMBLY FEMALE	EA	17
79	8	PAOZZ	5940-00-399-6676	19207	7982401	CONNECTOR SINGLE, 14 GA	EA	5
79	9	PAOZA	5999-00-057-2929	96906	MS27148-2	CONTACT, ELECTRICAL NO. 14 WIRE	EA	2
79	10	PAOZZ	5310-00-572-9180	19207	8338567	WASHER, SLOTTED TERMINAL RETAINING, 152 SLOT	EA	2
79	11	PAOZZ	5935-00-572-9180	192007	8338566	SHELL, ELECTRICAL CO FEMALE RECEPTACLE, SINGLE 14 GA	EA	2
79	12	PAOZZ	5975-00-771-6634	19207	7716634	NUT, COUPLING, ELECT SIZE 28 CONNECTOR	EA	1
79	13	PAOZZ	5975-00-090-5426	19207	7722333	BUSHING, RUBBER CONNECTOR, CONT-ARR 22-15	EA	1
79	14	PAOZZ	5310-00-393-6685	19207	7723309	NUT, PLAIN, KNURLED RETAINING, SIZE 28	EA	1
79	15	MOOZZ		81349	M13486/1-5AR	WIRE, ELECTRICAL MFD FROM 6145-00-152-6499	EA	V
79	16	PAOZZ	9905-00-752-4649	96906	MS39020-1	BAND, MARKER	EA	31
79	17	PAOZZ	9905-00-893-3570	96906	MS39020-3	BAND, MARKER	EA	1

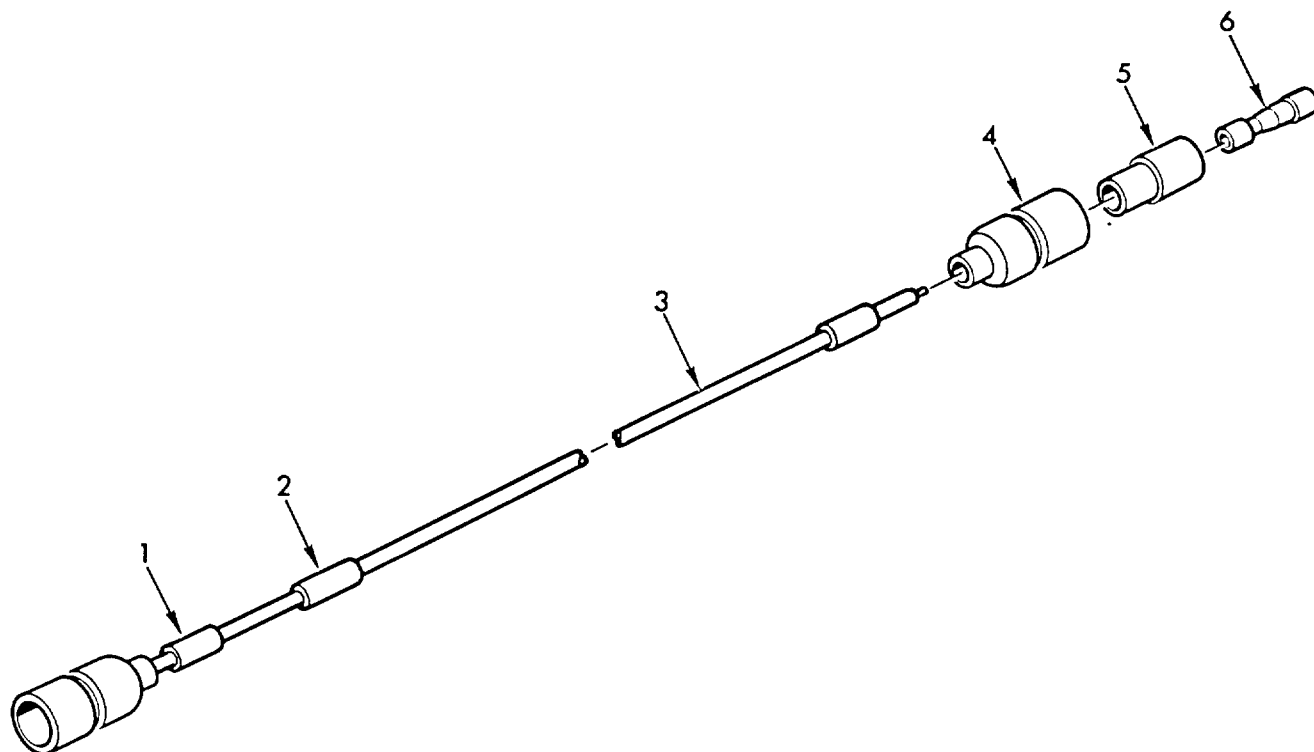

TA071820

Figure 80. Disconnect to forward air cleaner blower motor electrical lead - 10934867.

(1) ILLUSTRATION		(2)	(3)	(4)	(5)	(6)	(7)	(8)
(a) FIG NO.	(b) ITEM NO.	SMR CODE	NATIONAL STOCK NUMBER	FSCM	PART NUMBER	DESCRIPTION	U/M	QTY INC IN UNIT
						USABLE ON CODES		
						GROUP 0613		
						DISCONNECT TO FORWARD AIR CLEANER		
						BLOWEP MOTOR ELECTTICAL LFA)O- 10934867		
80	1	PAOZZ	9905-00-752-4649	96906	MS39020-1	BAND, MARKER	EA	2
80	2	PAOZZ	9905-00-893-3570	96906	MS39020-3	BAND, MARKER	EA	1
80	3	MOOZZ		81349	M13486/1-5AR	WIRE, ELECTRICAL MFD FROM 6145-00-152-6499.....	FT	V
80	4	PAOZZ	5935-00-833-8561	19207	8338561	SHELL, ELECTRICAL CO MALE PLUG, SINGLE 14 GA.....	EA	2
80	5	PAOZZ	5970-00-833-8562	19207	8338562	INSULATOR, BUSHING.....	EA	2
80	6	PAOZZ	5940-00-399-6676	19207	8338564	TERMINAL ASSEMBLY FEMALE	EA	2

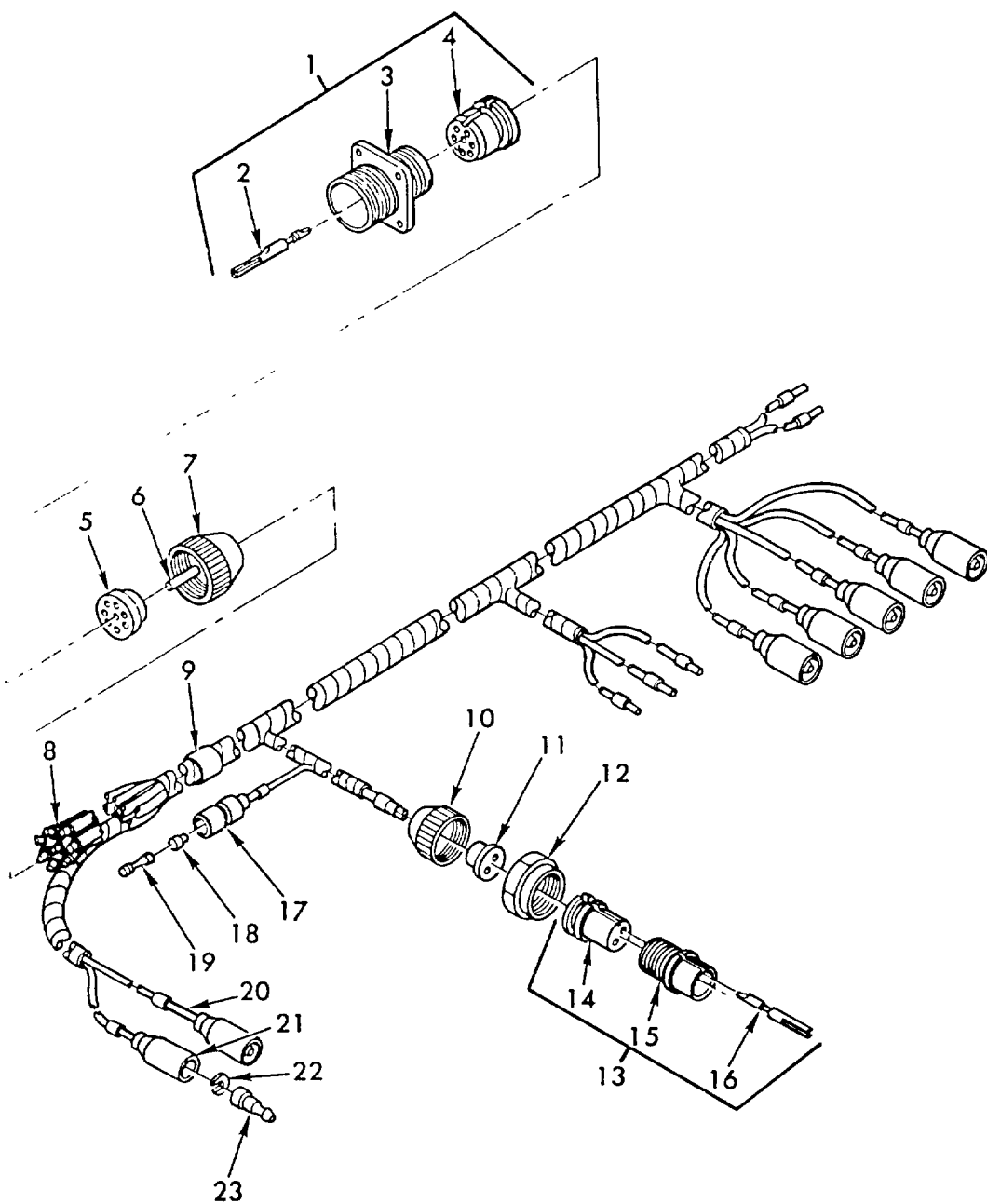

TA071989

Figure 81. Bulkhead disconnect to trailer receptacle disconnect, aft blower motor and taillights wiring harness-10956785.

(1) ILLUSTRATION		(2)	(3)	(4)	(5)	(6)	(7)	(8)
(a) FIG NO.	(b) ITEM NO.	SMR CODE	NATIONAL STOCK NUMBER	FSCM	PART NUMBER	DESCRIPTION	U/M	QTY INC IN UNIT
						USABLE ON CODES		
						GROUP 0613 BULKHEAD DISCONNECT TO TRAILER RECEPTACLE DISCONNECT, AFT BLOWER MOTOR AND TAILLIGHTS WIRING HARNESS-10956785		
81	1	PAOZZ	5935-00-772-2353	19207	7722353	CONNECTOR, RECEPTACLE SIZE 22, WALL TYPE.....	EA	1
81	2	PAOZZ	5999-00-485-8955	19207	7716521	CONTACT, ELECTRICAL.....	EA	8
81	3	PAOZZ	5935-00-489-6784	19207	8701329	SHELL, ELECTRICAL CO.....	EA	1
81	4	PAOZZ	5935-01-005-6455	19207	7723474	INSERT, ELECTRICAL C.....	EA	1
81	5	PAOZZ	5365-00-772-2322	19207	7722322	BUSHING, RUBBER CONNECTOR CONT-ARR 22-23.....	EA	1
81	6	MOOZZ		19207	8724763AR	ROD, MED FROM 9390-00-180-75289.....	IN	V
81	7	PAOZZ	5935-00-333-9414	19207	7723308	NUT, BUSHING RETAINE RETAINING, SIZE 22.....	EA	1
81	8	PAOZZ	9905-00-752-4649	96906	MS39020-1	BAND, MARKER.....	EA	21
81	9	PAOZZ	9905-00-893-3570	96906	MS39020-3	BAND, MARKER.....	EA	1
81	10	PAOZZ	5935-00-772-3307	19207	7723307	NUT, BUSHING RETAINE RETAINING, SIZE 16.....	EA	1
81	11	PAOZZ	5365-00-332-7682	19207	7992132	BUSHING, RUBBER ELEC CONNECTOR, C ONT ARR 16-11.....	EA	1
81	12	PAOZZ	5975-00-697-7769	19207	7527645	NUT, COUPLING, ELECTR SIZE 16 CONNECTOR.....	EA	1
81	13	PAOZZ	5935-00-686-9962	19204	8724233	CONNECTOR, PLUG, ELEC SIZE 16.....	EA	1
81	14	PAOZZ	5935-01-076-9095	19207	8701343	INSERT, ELECTRICAL C.....	EA	1
81	15	PAOZZ	5935-00-462-2913	19207	8344527	SHELL, ELECTRICAL CO.....	EA	1
81	16	PAOZZ	5999-00-485-8954	19207	7716520	CONTACT, ELECTRICAL.....	EA	2
81	17	PAOZZ	5935-00-833-8561	19207	8338561	SHELL, ELECTRICAL CO MALE PLUG, SINGLE 14 GA.....	EA	1
81	18	PAOZZ	5870-00-833-8562	19207	8338562	INSULATOR, BUSHING.....	EA	1
81	19	PAOZZ	5940-00-399-6676	19207	8338564	TERMINAL ASSEMBLY FEMALE.....	EA	1
81	20	MOOZZ		81349	M13486/1-5AR	WIRE, ELECTRICAL MFD FROM 6145-00-152-6499.....	FT	V
81	21	PAOZZ	5935-00-572-9180	19207	8338566	SHELL, ELECTRICAL CO FEMALE RECEPTACLE, SINGLE 14 GA.....	EA	7
81	22	PAOZZ	5310-00-833-8567	19207	8338567	WASHER, SLOTTED TERMINAL RETAINING, 152 SLOT.....	EA	7
81	23	PAOZA	5999-00-057-2929	96906	MS27148-2	CONTACT, ELECTRICAL NO. 14 WIPE GAGE.....	EA	7

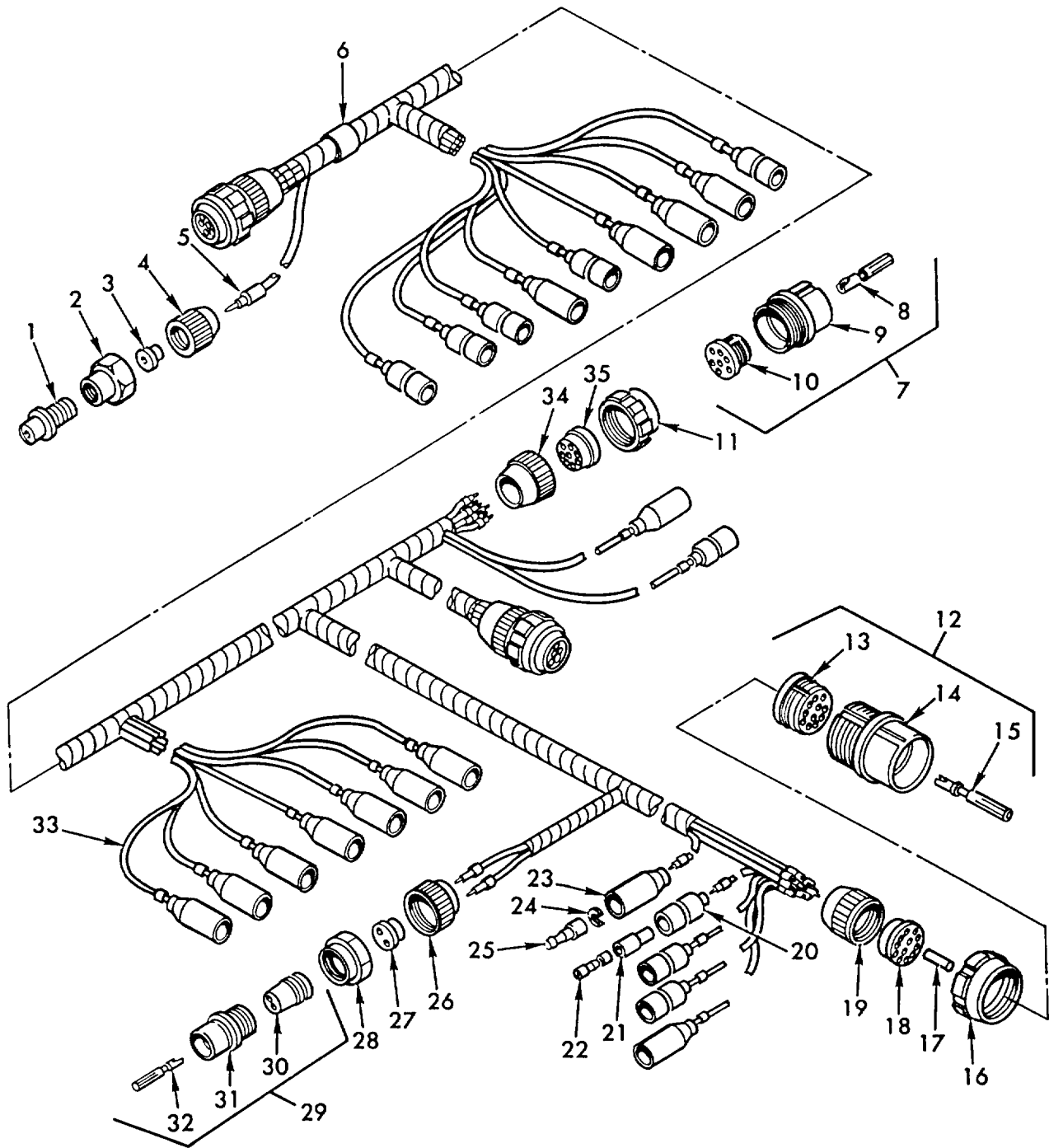

TA071821

Figure 82. Lighting switch to vehicle accessories and disconnect wiring harness - 11592728.

(1) ILLUSTRATION		(2)	(3)	(4)	(5)	(6)	(7)	(8)
(a) FIG NO.	(b) ITEM NO.	SMR CODE	NATIONAL STOCK NUMBER	FSCM	PART NUMBER	DESCRIPTION	U/M	QTY INC IN UNIT
						USABLE ON CODES		
						GROUP 0613		
						LIGHTING SWITCH T3 VEHICLE ACCESSORIES AND DISCONNECT WIRING HARNESS - 11597128		
82	1	PAOZZ	5935-00-686-2610	19207	8724199	CONNECTOR, PLUG, ELEC SIZE 12	EA	1
82	2	PAOZZ	5935-00-333-3088	19207	7723306	NUT, BUSHING RETAINE RETAINING , SIZE 12.....	EA	1
82	3	PAOZZ	5365-00-772-2343	19207	7722343	BUSHING, RUBBER CONNECTOR, CONT-ARR 12-5.....	EA	1
82	4	PAOZZ	5975-00-697-6991	19207	7527643	NUT, COUPLING, ELECTR SIZE 12 CONNECTOR	EA	1
82	5	PAOZZ	9905-00-752-4649	96906	MS39020-1	BAND, MARKER	EA	62
82	6	PAOZZ	9905-00-893-3570	96906	MS39020-3	BAND, MARKER	EA	1
82	7	PAOOO	5935-00-686-2608	19207	8724244	CONNECTOR, PLUG, ELEC PLUG, SIZE 22.....	EA	3
82	8	PAOZZ	5999-00-485-8954	19207	7716520	CONTACT, ELECTRICAL.....	EA	8
82	9	PAOZZ	2590-01-047-0804	19207	8701309	SHELL, PLUG.....	EA	1
82	10	PAOZZ	5935-00-655-9860	19207	8701325	INSERT, ELECTRICAL C.....	EA	1
82	11	PAOZZ	5310-00-655-9860	19207	8701325	NUT, SLEEVE SIZE 22 CONNECTOR	EA	3
82	12	PAOZZ	5935-00-686-2599	19207	8724258	CONNECTOR, PLUG, ELEC SIZE 28	EA	1
82	13	PAOZZ		19207	7316684	INSERT	EA	1
82	14	PAOZZ	5935-00-537-0167	19207	8344537	SHELL, ELECTRICAL CO.....	EA	1
82	15	PAOZZ	5999-00-485-8954	19207	7716520	CONTACT, ELECTRICAL	EA	12
82	16	PAOZZ	5975-00-771-6634	19207	7716634	NUT, COUPLING, ELECTR SIZE 28 CONNECTOR	EA	1
82	17	MOOZZ		19207	8724763AR	ROD MFD FROM 9390-00-180-7289.....	IN	V
82	18	PAOZZ	5365-00-090-5426	19207	7722333	BUSHING,RUBBER CONNECTOR CONT ARR 22-15.....	EA	1
82	19	PAOZZ	5310-00-393-6685	19207	7723309	NUT, PLAIN, KNURLED RETAINING, SIZE 28.....	EA	1
82	20	PAOZZ	5935-00-833-8561	19207	8338561	SHELL, ELECTRICAL CO MALE PLUG, SINGLE 14 GA.....	EA	9
82	21	PAOZZ	5970-00-833-8562	19207	8338562	INSULATOR, BUSHING.....	EA	9
82	22	PAOZZ	5940-00-399-6676	19207	8338564	TERMINAL ASSEMBLY FEMALE	EA	9
82	23	PAOZZ	5935-00-772-3307	19207	7723307	SHELL, ELECTRICAL CO FEMALE RECEPTACLE, SINGLE 14 GA.....	EA	14
82	24	PAOZZ	5310-00-833-8567	19207	8338567	WASHER, SLOTTED RETAINING, .152 SKIT.....	EA	14
82	25	PAOZA	5999-00-057-2929	96906	MS27148-2	CONTACT, ELECTRICAL NO. 14 WIRE GAGE.....	EA	14
82	26	PAOZZ	5935-00-772-3307	19207	7723307	NUT, BUSHING RETAINE RETAINING, SIZE 16.....	EA	1
82	27	PAOZZ	5365-00-332-7652	19207	7992132	BUSHING, RUBBER ELEC CONNECTOR, CONT ARR 16-11.....	EA	1
82	28	PAOZZ	5975-00-697-7769	19207	7527645	NUT, COUPLING, ELECTR SIZE 16 CONNECTOR	EA	1
82	29	PAOZZ	5935-00-686-9962	1907	8724233	CONNECTOR, PLUG, ELEC SIZE 16	EA	1
82	30	PAOZZ	5935-01-076-9095	19207	8701343	INSERT, ELECTRICAL C.....	EA	1
82	31	PAOZZ	5935-00-462-2913	19207	8344527	SHELL, ELECTRICAL CO.....	EA	1
82	32	PAOZZ	5999-00-485-8954	19207	7716520	CONTACT, ELECTRICAL	EA	2
82	33	MOOZZ		81349	M13486/1-5AR	WIRE, ELECTRICAL MFD FROM 6145-00-152-6499.....	FT	V
82	34	PAOZZ	5935-00-333-9414	19207	7723308	NUT, BUSHING RETAINE RETAINING, SIZE 22.....	EA	3
82	35	PAOZZ	5364-00-772-2322	19207	7722322	BUSHING, RUBBER CONNECTOR, CONT-ARR 22-23.....	EA	3

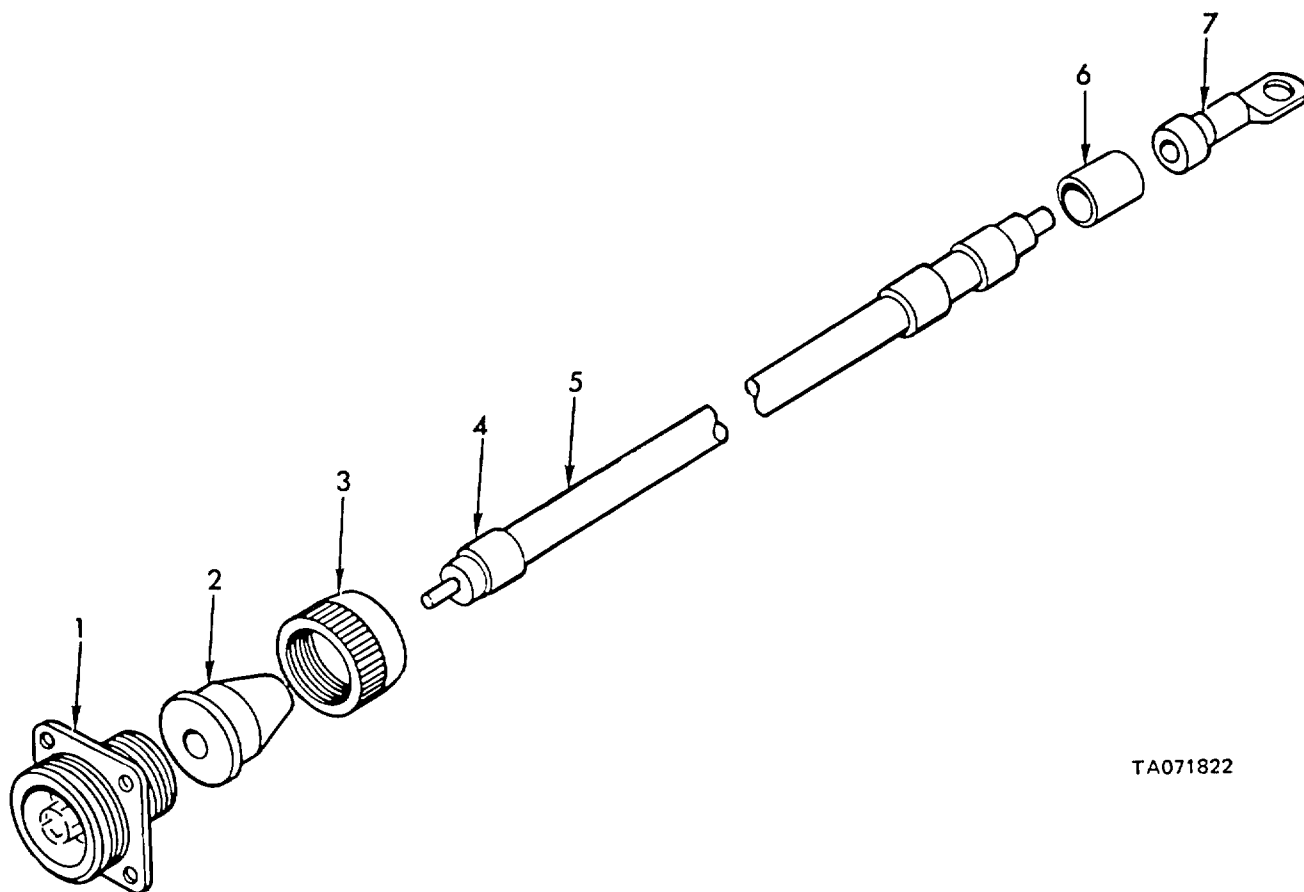

TA071822

Figure 83. Battery to bulkhead disconnect electrical lead -11592730.

(1) ILLUSTRATION		(2)	(3)	(4)	(5)	(6)	(7)	(8)
(a) FIG NO.	(b) ITEM NO.	SMR CODE	NATIONAL STOCK NUMBER	FSCM	PART NUMBER	DESCRIPTION	U/M	QTY INC IN UNIT
						USABLE ON CODES		
						GROUP 0613 BATTERY TO BULKHEAD		
						DISCONNECT ELECTRICAL LEAD - 11592730		
83	1	PAOZZ	5935-00-771-6781	19207	7716781	CONNECTOR, RECEPTACL SIZE 22, WALL TYPE.....	EA	1
83	2	PAOZZ	5365-00-598-5362	19207	8376777	BUSHING, RUBBER CONT ARR 22-7	EA	1
83	3	PAOZZ	5935-00-333-9414	19207	7723308	NUT, BUSHING RETAINE RETAINING, SIZE 22	EA	1
83	4	PAOZZ	9905-00-893-3570	96906	MS39020-3	BAND, MARKER	EA	3
83	5	MOOZZ		81349	M13486/1-12AR	WIRE, ELECTRICAL MFD FROM 6145-00-805-3354.....	FT	V
83	6	MOOZZ		80244	1711728-651AR	INSULATION, SLEEVE MFD FROM 5970-00-811-0640	IN	2
83	7	PAOZZ	5940-00-705-6730	19207	7056730	TERMINAL, LUG 2 WG X 3/8 SCREW HOLE.....	EA	1

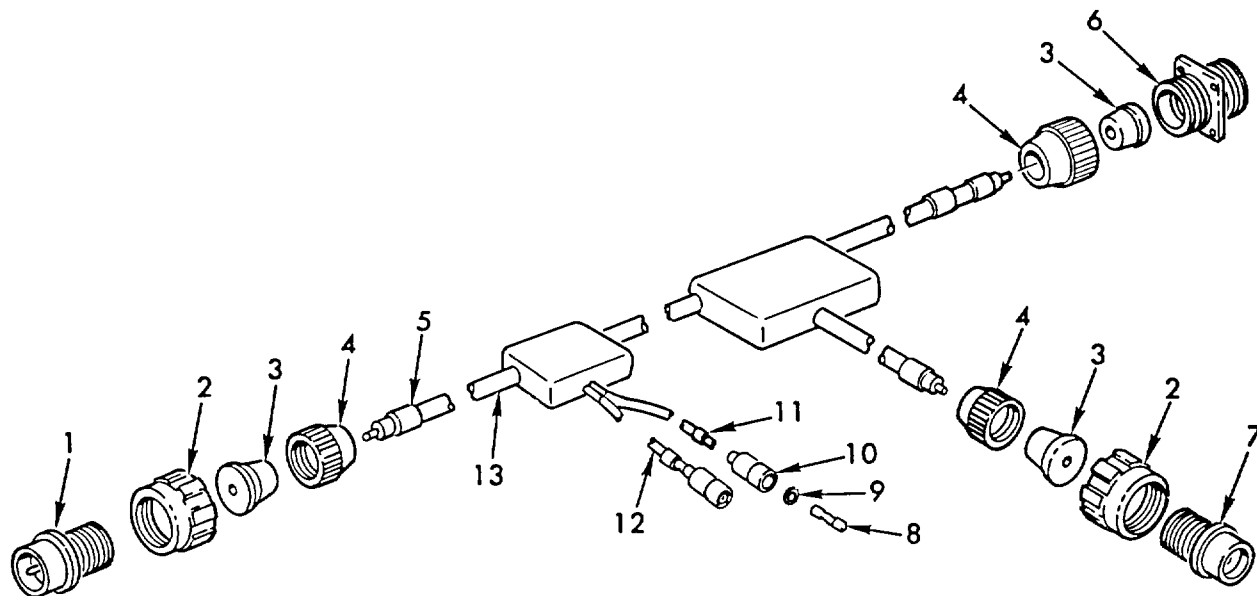

TA071823

Figure 84. Bulkhead to bulkhead starter circuit electrical lead - 11592731.

(1) ILLUSTRATION		(2)	(3)	(4)	(5)	(6)	(7)	(8)
(a) FIG NO.	(b) ITEM NO.	SMR CODE	NATIONAL STOCK NUMBER	FSCM	PART NUMBER	DESCRIPTION	U/M	QTY INC IN UNIT
						USABLE ON CODES		
						GROUP 0613 BULKHEAD TO BULKHEAD		
						STARTER CIRCUIT ELECTRICAL LEAD-11592731		
84	1	PAOZZ	5935-00-062-7451	06840	10-42622-7P	CONNECTOR, PLUG, ELEC SIZE 22	EA	1
84	2	PAOZZ	5310-00-655-9860	19207	8701325	NUT, SLEEVE, SIZE 22 CONNECTOR	EA	2
84	3	PAOZZ	5365-00-318-8184	19207	8376776	BUSHING RUBBER CONNECTOR CONT-ARR 27-2	EA	3
84	4	PAOZZ	5935-00-333-9414	192074	7723308	NUT, BUSHING RETAINING, SIZE 22	EA	3
84	5	PAOZZ	9905-00-893-3470	96906	MS39020-3	BAND, MARKER	EA	4
84	6	PAOZZ	5935-00-771-6781	19207	7716781	CONNECTOR, RECEPTACLE SIZE 22, WALL TYPE	EA	1
84	7	PAOZZ	5935-00-686-9374	19207	8724242	SHELL ASSEMBLY, PLUG SIZE 22	EA	1
84	8	PAOZZ	5940-00-399-6676	19207	8338564	TERMINAL ASSEMBLY FEMALE	EA	2
84	9	PAOZZ	5310-00-298-8903	19207	8338570	WASHER, FLAT RETAINING, .100 ID.	EA	2
84	10	PAOZZ	2590-00-695-9076	1907	8338569	SHELL, HEAD LIGHT CI SINGLE 12 GA	EA	2
84	11	PAOZZ	9905-00-752-4649	9690	MS39020-1	BAND, MARKER	EA	2
84	12	MOOZZ		81349	M13486/1-7AR	WIRE, ELECTRICAL MFD FROM 6145-00-705-6678	FT	V
84	13	MOOZZ		81349	M13486/1-14AR	WIRE, ELECTRICAL MFD FROM 6145-00-705-6674	FT	V

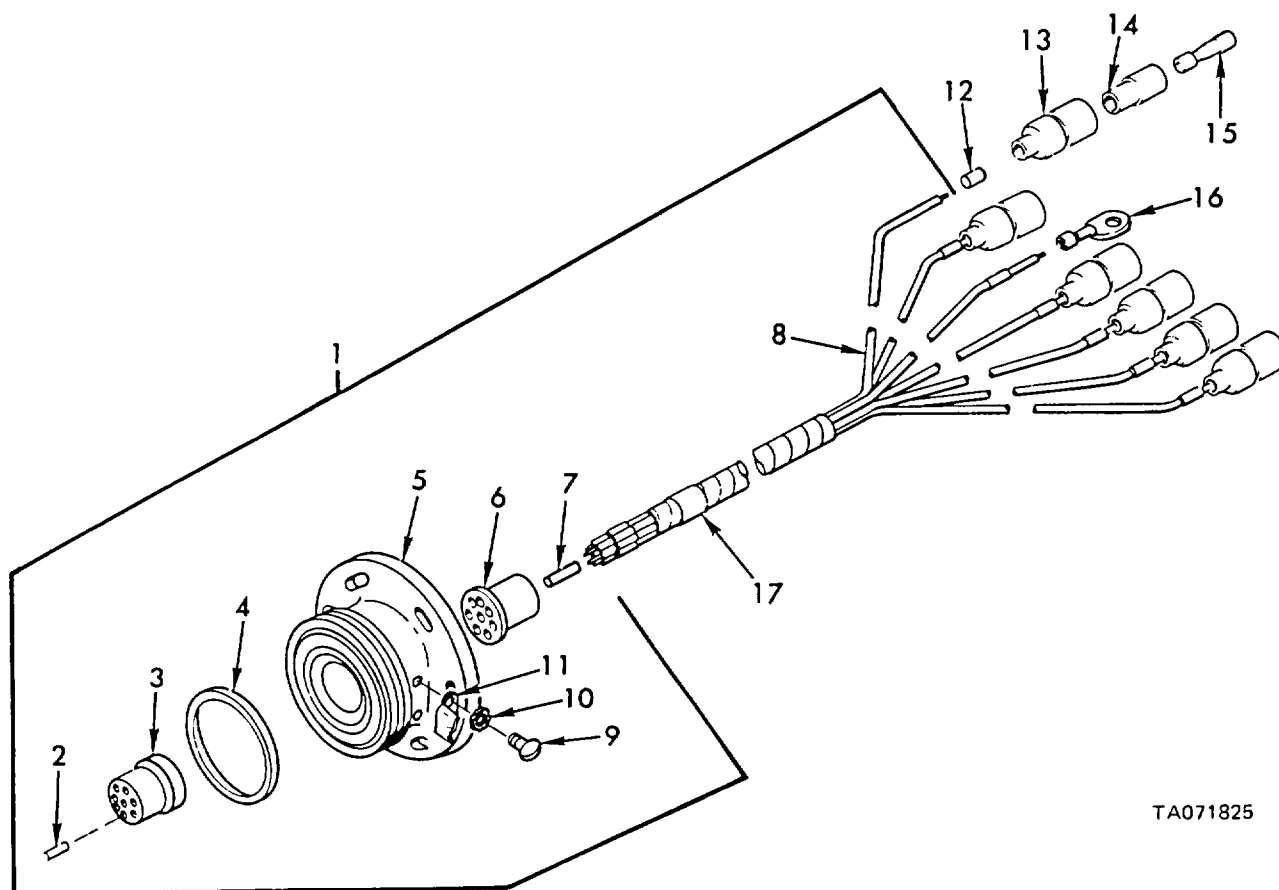

TA071825

Figure 85. Disconnect to headlamp wiring harness -11592755.

(1) ILLUSTRATION		(2)	(3)	(4)	(5)	(6)	(7)	(8)
(a) FIG NO.	(b) ITEM NO.	SMR CODE	NATIONAL STOCK NUMBER	FSCM	PART NUMBER	DESCRIPTION	U/M	QTY INC IN UNIT
						GROUP 0613 DISCONNECT TO HEADLAMP WIRING; HARNESS - 11592755		
85	1	PBOOO	6220-00-443-5076	19207	11592745	BASE ASSEMBLY HEAD LESS CONNECTORS.....	EA	1
85	2	PAOZZ	5999-00-485-8954	19207	7716520	CONTACT, ELECTRICAL.....	EA	7
85	3	PAOZZ	5365-00-772-2322	19207	7722322	BUSHING, RUBBER.....	EA	1
85	4	PAOZZ	5330-00-047-4096	19207	7972333	SEAL, RUBBER SPECIAL.....	EA	1
85	5	PAOZZ	2590-01-093-8272	19207	1159847	BASE, THREADED.....	EA	1
85	6	PAOZZ	5935-00-771-8192	19207	7723475	INSERT, ELECTRICAL C.....	EA	1
85	7	MOOZZ		19207	7064704AR	ROD MFD FROM 2920-00-695-6223.....	IN	V
85	8	MOZZ		81349	M13486/1-5AR	WIRE, ELECTRICAL MFD FROM 6145-00-152-6499.....	FT	V
85	9	PAOZZ	5305-00-984-4983	96906	MS35206-226	SCREW, MACHINE NO. 6-32 X .250.....	EA	2
85	10	PAOZZ	5310-00-209-0788	96906	MS35335-30	WASHER, LOCK NO. 6 NOM SIZE.....	EA	2
85	11	PAOZZ	5310-00-647-3933	19207	7739925	CLIP, SPRING TENSION.....	EA	1
85	12	PAOZZ	9905-00-752-4649	96906	MS39020-1	BAND, MARKER.....	EA	14
85	13	PAOZZ	5970-00-833-8561	19207	8338561	SHELL, ELECTRICAL CO MALE PLUG, SINGLE 14 GA.....	EA	6
85	14	PAOZZ	5940-00-399-8562	19207	8338562	INSULATOR, BUSHING.....	EA	6
85	15	PAOZZ	5940-00-399-6676	19207	8338564	TERMINAL ASSEMBLY FEMALE.....	EA	6
85	16	PAOZZ	5940-00-705-6709	19207	7056709	TERMINAL, LUG LUG, 14 WG X 1/4 SCREW HOLE.....	EA	1
85	17	PAOZZ	9905-00-893-3570	96906	MS39020-3	BAND, MARKER.....	EA	1

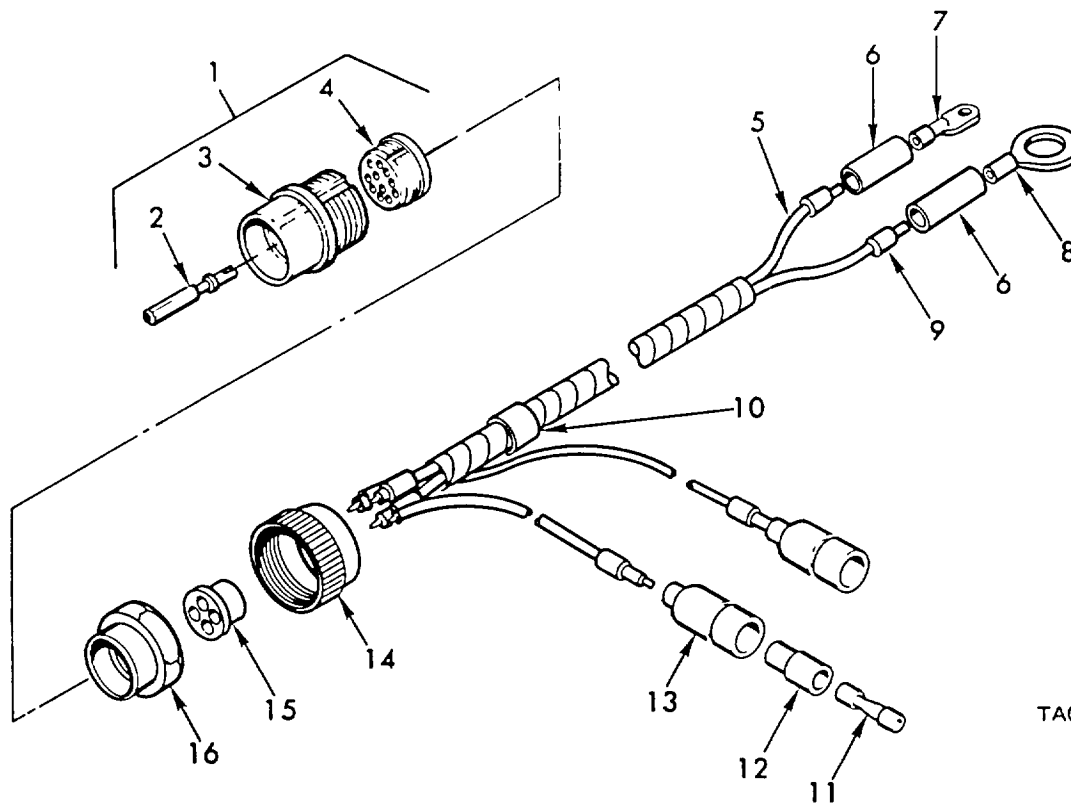

TA071826

Figure 86. Relay to starter and neutral position switch wiring harness- 11643129.

(1) ILLUSTRATION		(2)	(3)	(4)	(5)	(6)	(7)	(8)
(a) FIG NO.	(b) ITEM NO.	SMR CODE	NATIONAL STOCK NUMBER	FSCM	PART NUMBER	DESCRIPTION USABLE ON CODES	U/M	QTY INC IN UNIT
						GROUP 0613 RFLAY TO STARTER AND NEUTRAL POSITION SWITCH WIRINC, HARNESS-11643129		
86	1	PAOZZ	5935-00-987-7575	19207	8724250	CONNECTOR, PLUG, ELEC SIZE 22	EA	1
86	2	PAOZZ	5999-00-771-6527	19207	7716527	CONTACT, ELECTRICAL.....	EA	4
86	3	PAOZZ	2590-01-047-0804	19207	8701309	SHELL, PLUG.....	EA	1
86	4	PAOZZ	5325-01-094-9051	19207	8701327	GROMMET, NONMETALLIC.....	EA	1
86	5	MOOZZ		81349	M13486/1-5AR	WIRE, ELECTRICAL MFD FROM 6145-00-152-6499.....	FT	V
86	6	MOOZZ		80244	1711722-96AR	INSULATION MFD FROM 5970-00-284-8640	IN	2
86	7	PAOZZ	5940-00-705-6708	19207	7056708	TERMINAL, LUG 14 WG X NO. 10 SCREW HOLE.....	EA	1
86	8	PAOZZ	5940-00-197-8742	19207	7749001	TERMINAL, LUG 14 WG X 1/4 SCREW HOLE	EA	1
86	9	PAOZZ	9905-00-752-4649	96906	MS39020-1	BAND, MARKER	EA	8
86	10	PAOZZ	9905-00-893-3570	96906	MS39020-3	BAND, MARKER	EA	1
86	11	PAOZZ	5940-00-399-6676	19207	8338564	TERMINAL ASSEMBLY FEMALE	EA	2
86	12	PAOZZ	5970-00-833-8562	19207	8338562	INSULATOR, BUSHING.....	EA	2
86	13	PAOZZ	5935-00-833-8561	19207	8338561	SHELL, ELECTRICAL CO MALE PLUG, SINGLE 14 GA	EA	2
86	14	PAOZZ	5935-00-333-9414	19207	7723308	NUT, BUSHING RETAINE RETAINING, SIZE 22	EA	1
86	15	PAOZZ	2590-00-987-5066	19207	10919887	GROMMET, ELECTRICAL CONNECTOR, CONT-APR 22-22.....	EA	1
86	16	PAOZZ	5310-00-655-8960	19207	8701325	NUT, SLEEVE SIZE 22 CONNECTOR	EA	1

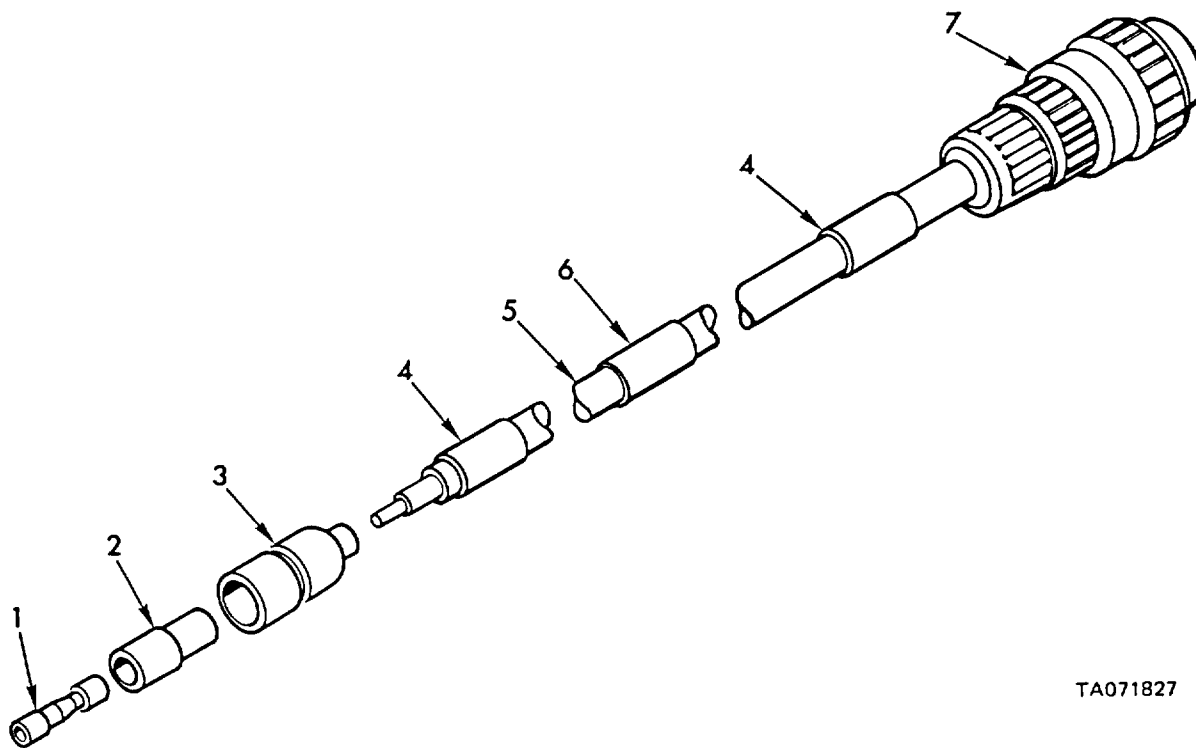

TA071827

Figure 87. Fuel purge-and-prime switch to solenoid electrical lead - 11675547.

(1) ILLUSTRATION		(2)	(3)	(4)	(5)	(6)	(7)	(8)
(a) FIG NO.	(b) ITEM NO.	SMR CODE	NATIONAL STOCK NUMBER	FSCM	PART NUMBER	DESCRIPTION	U/M	QTY INC IN UNIT
						USABLE ON CODES		
						GROUP 0613 FUEL PURGE-AND-PRIME SWITCH TO SOLENOID ELECTRICAL LEAD - 11675547		
87	1	PAOZZ	5940-00-399-6676	192078	8338564	TERMINAL ASSEMBLY FEMALE	EA	1
87	2	PAOZZ	5970-00-833-8562	19207	8338562	INSULATOR, BUSHING.....	EA	1
87	3	PAOZZ	5935-00-833-8561	19207	8338561	SHELL, ELECTRICAL CO MALE PLUG, SINGLE 14 GA.....	EA	1
87	4	PAOZZ	9905-00-752-4649	96906	MS39020-1	BAND, MARKER	EA	2
87	5	MOOZZ		81349	MS3106R10S2S	CONNECTOR, PLUG, ELC	EA	1

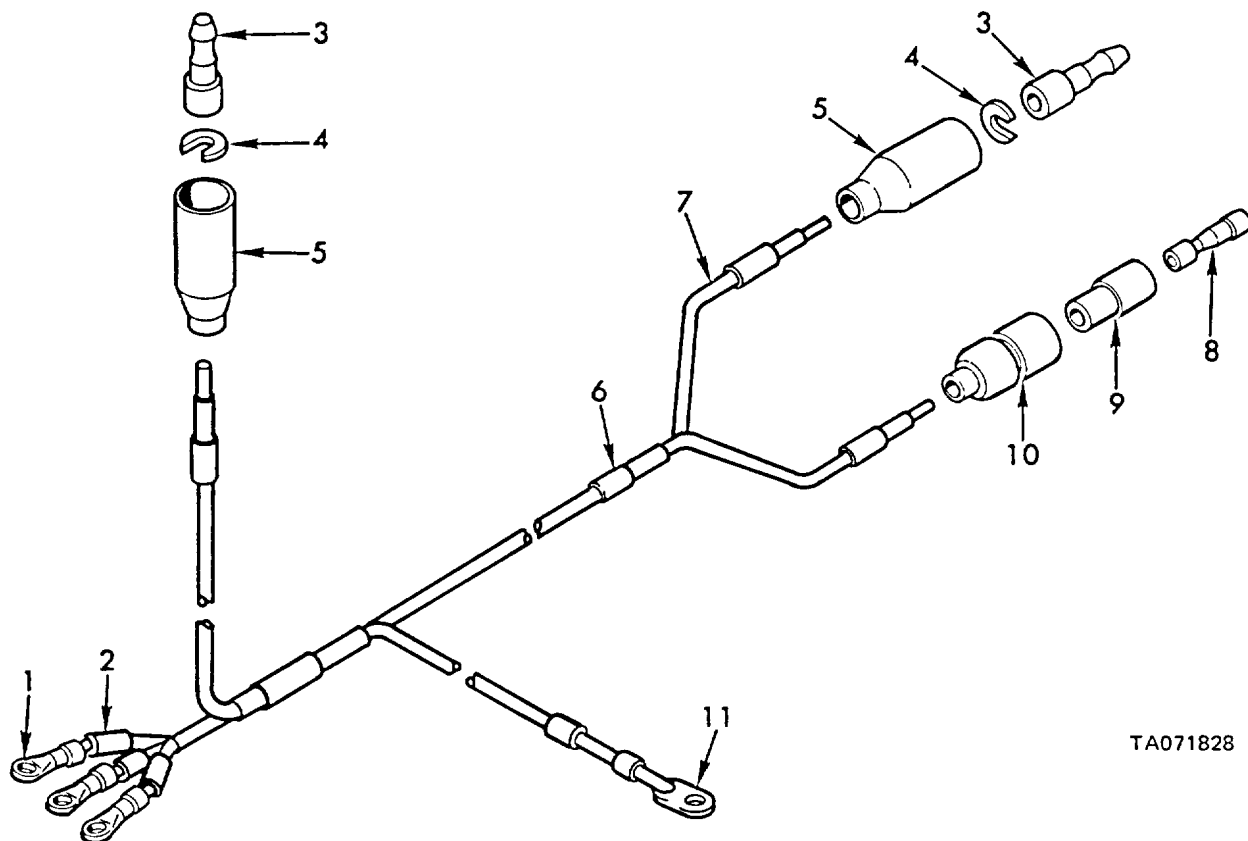

TA071828

Figure 88. Warning light low coolant detector to bulkhead disconnect wiring harness - 11675566.

1) ILLUSTRATION		(2)	(3)	(4)	(5)	(6)	(7)	(8)
(a) FIG NO.	(b) ITEM NO.	SMR CODE	NATIONAL STOCK NUMBER	FSCM	PART NUMBER	DESCRIPTION	U/M	QTY INC IN UNIT
						USABLE ON CODES		
						GROUP 0613 WARNING LIGHT		
						LOW COOLANT DETECTOR TO BULKHEAD		
						DISCONNECT WIRING HARNESS - 11675566		
88	1	PAOZZ	5940-00-283-5280	96906	MS25036-106	TERMINAL, LUG CRIMP STYLE	EA	3
88	2	PAOZZ	9905-00-752-4649	96906	MS39020-1	BAND, MARKER	EA	7
88	3	PAOZA	5999-00-926-3144	96906	MS27148-3	CONTACT, ELECTRICAL NO. 16 WIRE GAGE	EA	2
88	4	PAOZZ	5310-00-656-0067	19207	8724497	WASHER, SLOTTED RETAINING	EA	2
88	5	PAOZZ	5935-00-691-5591	19207	8724495	6SHELL, ELECTRICAL C.....	EA	2
88	6	PAOZZ	9905-00-893-3570	96906	MS39020-3	BAND, MARKER	EA	1
88	7	MOOZZ		81349	M13486/1-3AR	WIRE, ELECTRICAL MFD FROM 6145-00-772-2204.....	FT	V
88	8	PAOZZ	5940-00-399-6676	19207	8338564	TERMINAL ASSEMBLY FEMALE	EA	1
88	9	PAOZZ	5970-00-833-8562	19207	8338562	INSULATOR, BUSHING.....	EA	1
88	10	PAOZZ	5975-00-660-5962	19207	8724494	CABLE NIPPLE, ELECTR ELECTRICAL CONNECTOR.....	EA	1
88	11	PAOZZ	5940-00-314-0479	19207	7728778	TERMINAL, LUG ELECTRICAL CONNECTOR	EA	1

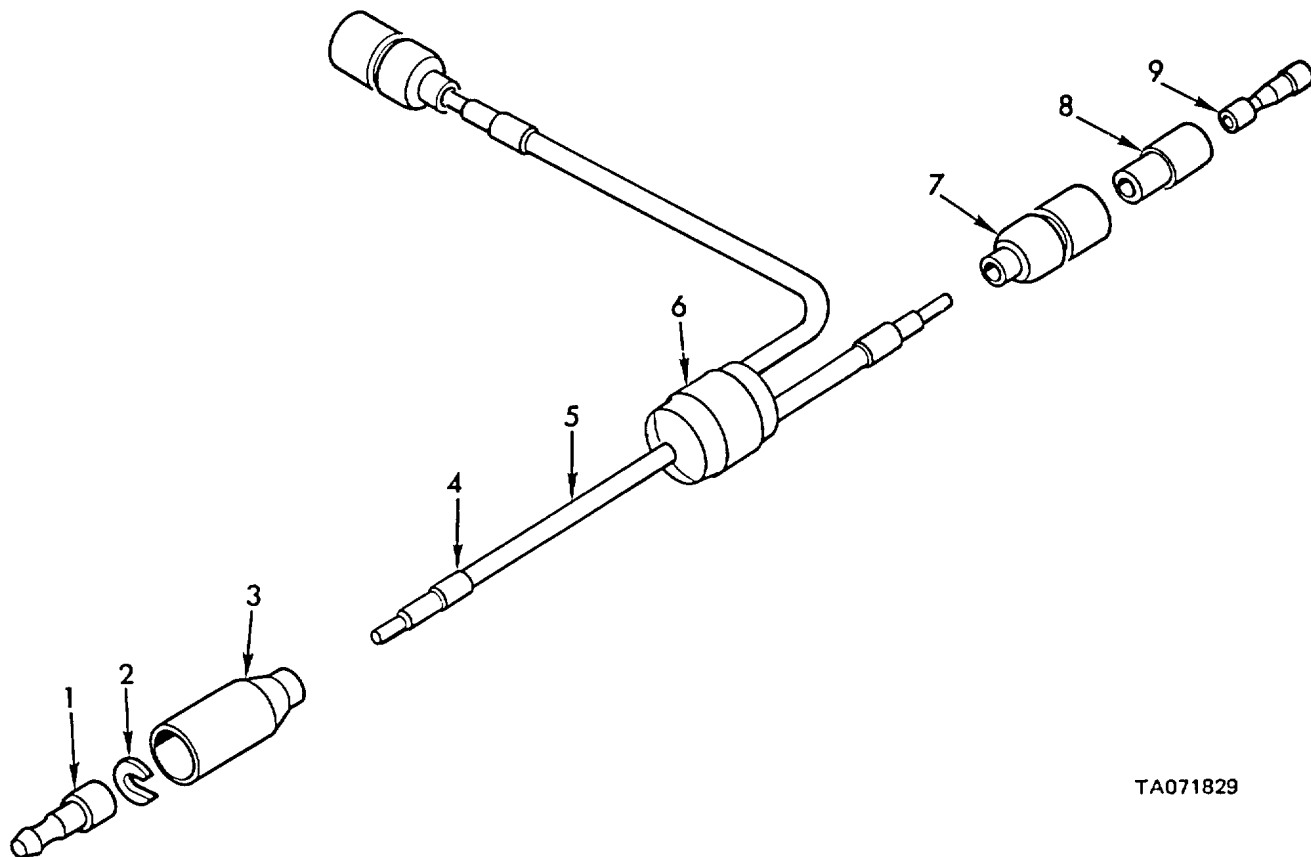

TA071829

Figure 89. Aeration detector connector assembly - 11675567.

(1) ILLUSTRATION		(2)	(3)	(4)	(5)	(6)	(7)	(8)
(a) FIG NO.	(b) ITEM NO.	SMR CODE	NATIONAL STOCK NUMBER	FSCM	PART NUMBER	DESCRIPTION	U/M	QTY INC IN UNIT
						USABLE ON CODES		
						GROUP 0613 AERATION DETECTOR		
						CONNECTOR ASSEMBLY - 11675567		
89	1	PAOZZ	5999-00-057-2929	96906	MS27148-2	CONTACT,ELECTRICAL NO.14 WIRE GAGE.....	EA	1
89	2	PAOZZ	5310-00-833-8567	19207	8338567	WASHER, SLOTTED TERMINAL RETAINING,,152 SLOT.....	EA	1
89	3	PAOZZ	5935-00-572-9180	19207	8338566	SHELL,ELECTRICAL CO FEMALE RECEPTACLE, SINGLE 14 GA.....	EA	1
89	4	PAOZZ	9905-00-752-4649	96906	MS39020-1	BAND, MARKER	EA	3
89	5	MOOZZ		81349	M13486/1-5AR	WIRE, ELECTRICAL MFD FROM 6145-00-152-6499.....	FT	V
89	6	PAOZZ	9905-00-893-3570	96906	MS39020-3	BAND,MARKER	EA	1
89	7	PAOZZ	5935-00-833-8561	19207	8338561	SHELL,ELECTRICAL CO MALE PLUG,SINGLE 14 GA.....	EA	2
89	8	PAOZZ	5970-00-833-8562	19207	8338562	INSULATOR,BUSHING.....	EA	2
89	9	PAOZZ	5940-00-399-6676	19207	8338564	TERMINAL ASSEMBLY FEMALE	EA	2

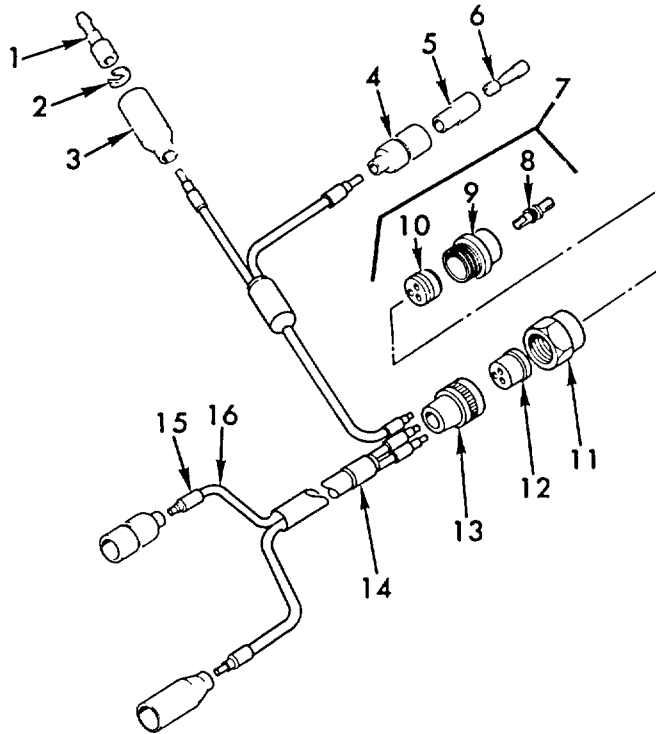

TA071830

Figure 90. Low coolant warning light to bulkhead disconnect wiring harness - 11675568.

(1) ILLUSTRATION		(2)	(3)	(4)	(5)	(6)	(7)	(8)
(a) FIG NO.	(b) ITEM NO.	SMR CODE	NATIONAL STOCK NUMBER	FSCM	PART NUMBER	DESCRIPTION	U/M	QTY INC IN UNIT
						USABLE ON CODES		
						GROUP 0613		
						LOW COOLANT WARNING LIGHT TO BULKHEAD		
						DISCONNECT WIRING HARNESS - 11675568		
90	1	PAOZZ	5999-00-057-2929	96906	MS27148-2	CONTACT,ELECTRICAL NO.14 WIRE GAGE.....	EA	2
90	2	PAOZZ	5310-00-833-8567	19207	8338567	WASHER,SLOTTED TERMINAL RETAINING,.152 SLOT.....	EA	2
90	3	PAOZZ	5935-00-572-9180	19207	8338566	SHELL,ELECTRICAL CO FEMALE RECEPTACLE,SINGLE 14 GA.....	EA	2
90	4	PAOZZ	5935-00-833-8561	19207	8338561	SHELL,ELECTRICAL CO MALE PLUG,SINGLE 14 GA.....	EA	2
90	5	PAOZZ	5970-00-833-8562	19207	8338562	INSULATOR,BUSHING.....	EA	2
90	6	PAOZZ	5940-00-399-6676	19207	8338564	TERMINAL ASSEMBLY FEMALE.....	EA	2
90	7	PAOZZ	5935-00-991-3332	19207	8724230	CONNECTOR,PLUG,ELEC SIZE 16.....	EA	1
90	8	PAOZZ	5999-00-485-8955	19207	7716521	CONTACT,ELECTRICAL.....	EA	3
90	9	PAOZZ	5935-00-462-2913	19207	8344527	SHELL,ELECTRICAL CO.....	EA	1
90	10	PAOZZ	5935-00-741-3822	19207	7413822	INSERT CONNECTOR.....	EA	1
90	11	PAOZZ	5975-00-697-7769	19207	7527645	NUT,COUPLING,ELECTR SIZE 16 CONNECTOR.....	EA	1
90	12	PAOZZ	5935-00-772-2344	19207	7722344	INSERT,ELECTRICAL C CONNECTOR,CONT APR 16-10.....	EA	1
90	13	PAOZZ	5935-00-772-3307	19207	7723307	NUT,BUSHING RETAINE RETAINING,SIZE 16.....	EA	1
90	14	PAOZZ	9905-00-893-3570	96906	MS39020-3	BAND,MARKER.....	EA	1
90	15	PAOZZ	9905-00-752-4649	96906	MS39020-1	BAND,MARKER.....	EA	7
90	16	PAOZZ		81349	ML3486/1-5AR	WIRE,ELECTRICAL MFD FROM 6145-00-152-6499.....	FT	V

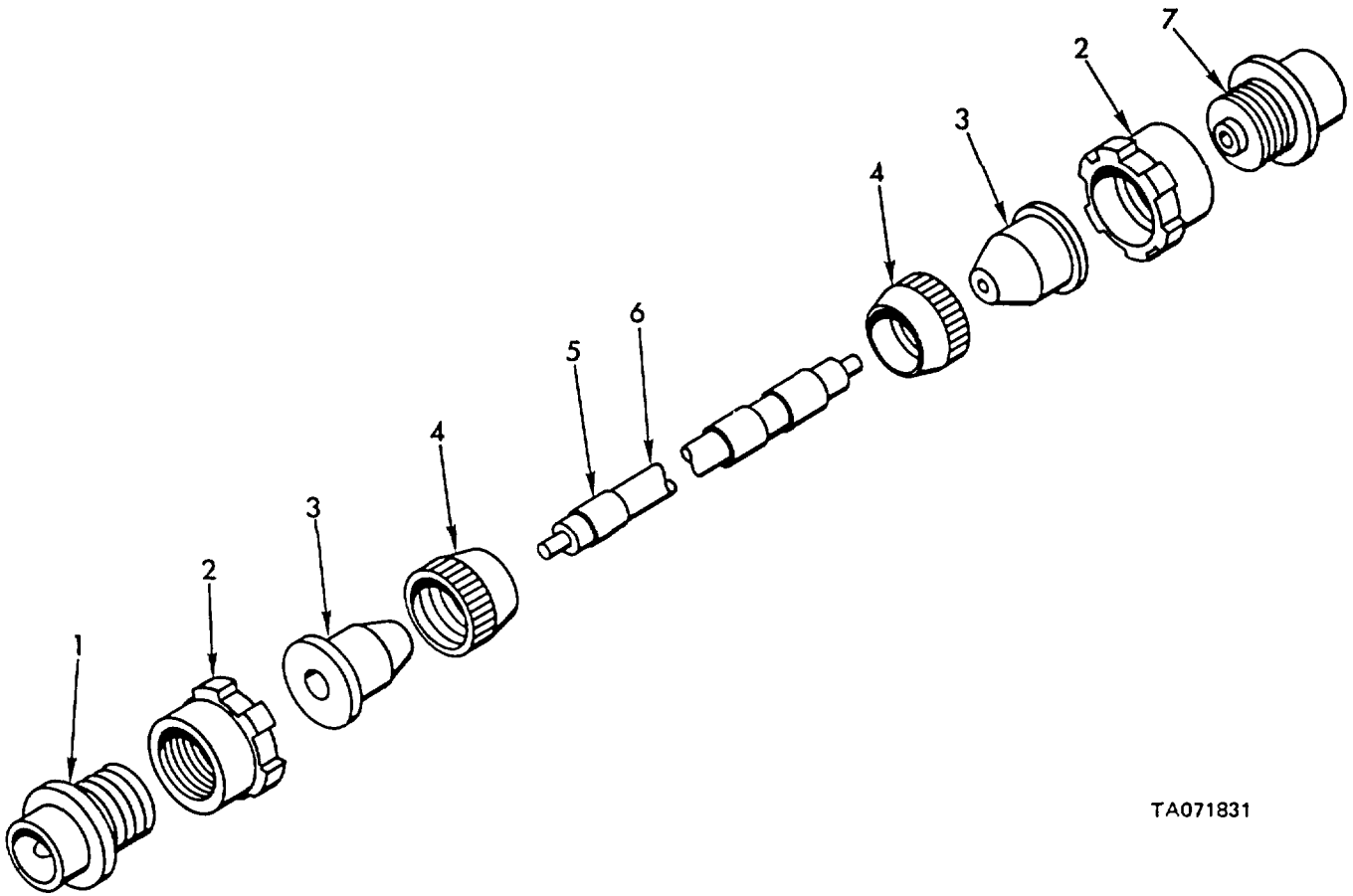

TA071831

Figure 91. Master relay to bulkhead disconnect electrical lead - 11675625.

(1) ILLUSTRATION		(2)	(3)	(4)	(5)	(6)	(7)	(8)
(a) FIG NO.	(b) ITEM NO.	SMR CODE	NATIONAL STOCK NUMBER	FSCM	PART NUMBER	DESCRIPTION	U/M	QTY INC IN UNIT
						USABLE ON CODES		
						GPOUP 0613 MASTER RELAY TO BULKHEAD		
						DISCONNECT ELECTRICAL LEAD - 11675625		
91	1	PAOZZ	5935-00-686-9374	19207	8724242	SHELL ASSEMBLY,PLUG SIZE 22.....	EA	1
91	2	PAOZZ	5310-00-655-9860	19207	8701325	NUT,SLEEVE SIZE 22 CONNECTOR	EA	2
91	3	PAOZZ	5365-00-598-5362	19207	8376777	BUSHING,RUBBER CONNECTOR,CONT-ARR 22-7	EA	2
91	4	PAOZZ	5935-00-333-9414	19207	7723308	NUT,BUSHING RETAINE RETAINING,SIZE 22	EA	2
91	5	PAOZZ	9905-00-893-3570	96906	MS39020-3	BAND,MARKER	EA	3
91	6	MOOZZ		81349	M13486/1-12AR	WIRE,ELECTRICAL MFD FROM 6145-00-805-3354.....	FT	V
91	7	PAOZZ	5935-00-062-7451	06840	10-42622-7P	CONNECTOR,PLUG,ELEC SIZE 22	EA	1

THIS PAGE INTENTIONALLY LEFT BLANK

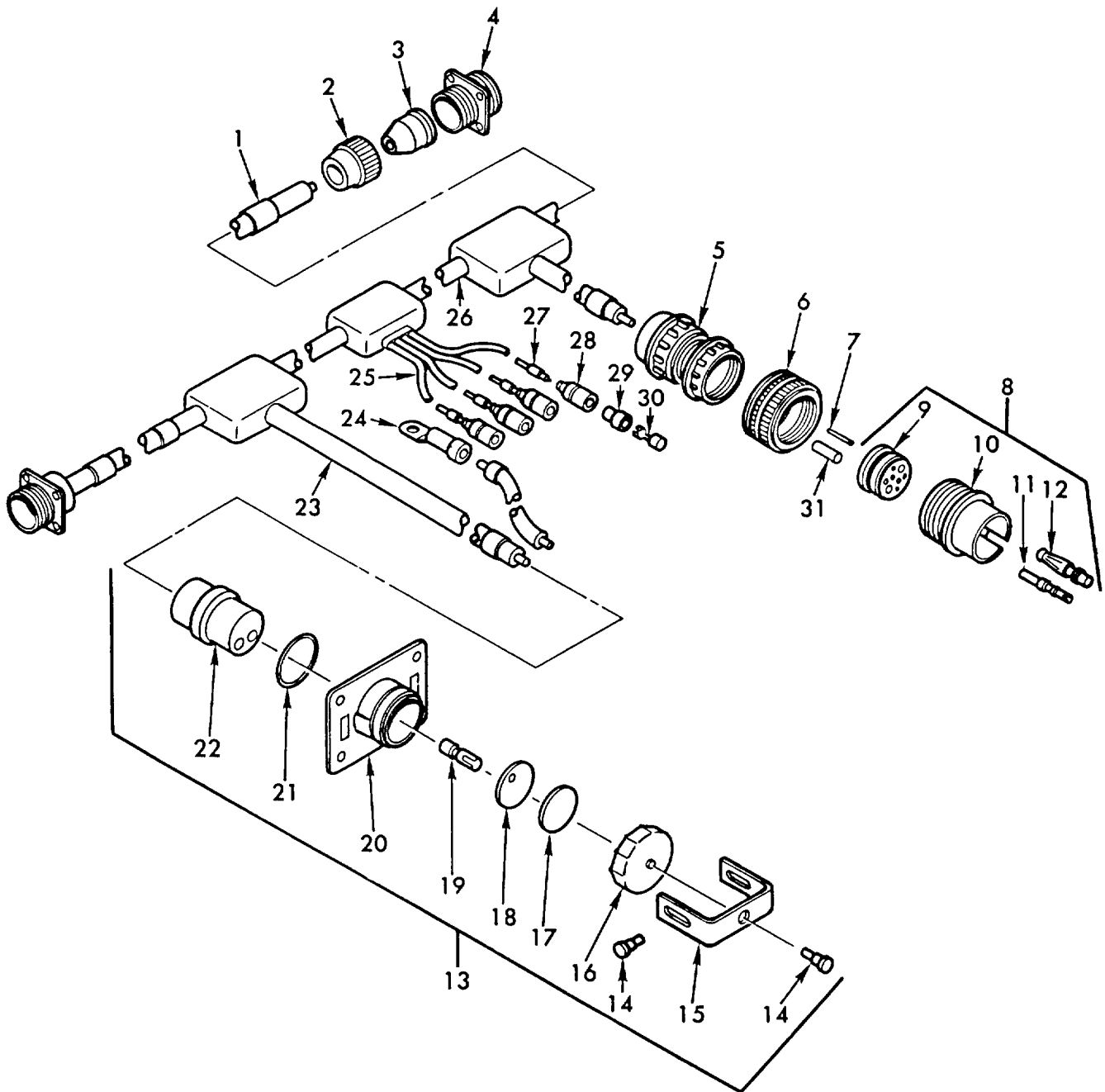

TA071832

Figure 92. Voltage regulator to bulkhead disconnects, slave receptacle and accessories panel cable assembly - 1675627.

(1) ILLUSTRATION		(2)	(3)	(4)	(5)	(6)	(7)	(8)
(a) FIG NO.	(b) ITEM NO.	SMR CODE	NATIONAL STOCK NUMBER	FSCM	PART NUMBER	DESCRIPTION	U/M	QTY INC IN UNIT
						USABLE ON CODES		
						GROUP 0613 VOLTAGE REGULATOR TO BULKHEAD DISCONNECTS, SLAVE RECEPTACLE AND ACCESSORIES PANEL CABLE ASSEMBLY-11675627		
92	1	PAOZZ	9905-00-893-3570	96906	MS39020-3	BAND,MARKER	EA	6
92	2	PAOZZ	5935-00-333-9414	19207	7723308	NUT,BUSHING RETAINE RETAINING,SIZE 22	EA	2
92	3	PAOZZ	5365-00-318-8184	19207	8376776	BUSHING,RUBBER CONNECTOR,CONT APR 22-7	EA	2
92	4	PAOZZ	5935-00-771-6781	19207	7716781	CONNECTOR,RECEPTACL SIZE 72	EA	2
92	5	PAOZZ	2590-00-679-9710	19207	8724263	CLAMP ASSY,CABLE CABLE,SIZE 22	EA	1
92	6	PAOZZ	5975-00-800-7477	19207	7971728	NUT,COUPLING,ELECTR SIZE 32 CONNECTOR	EA	1
92	7	MOOZZ		19207	8724763AR	ROD MFD FROM 9390-00-180-7289	IN	V
92	8	PAOZZ	5935-00-686-4007	19207	8724406	CONNECTOR,PLUG,ELEC SIZE 32	EA	1
92	9	PAOZZ	5365-01-087-8732	19207	7971724	BUSHING,RUBBER	EA	1
92	10	PAOZZ	5935-00-617-7250	19207	7971732	SHELL,ELECTRICAL CO	EA	1
92	11	PAOZZ	5999-00-485-8954	19207	7716520	CONTACT,ELECTRICAL	EA	6
92	12	PAOZZ	5999-00-771-6523	19207	7716523	CONTACT,ELECTRICAL	EA	2
92	13	PAOOO	5935-00-295-6403	19207	7321299	CONNECTOR,RECEPTACL SLAVE	EA	1
92	14	PAOZZ	5315-00-771-5376	19207	7715376	PIN,SHOULDER,HEADED COVER RETAINING STRAP	EA	3
92	15	PAOZZ	5340-01-094-9021	19207	7715402	STRAP,RETAINING COVER RETAINING	EA	1
92	16	PAOZZ	5935-00-179-3441	19207	7720869	COVER,ELECTRICAL CO RECEPTACLE	EA	1
92	17	PAOZZ	5935-00-772-0873	19207	7720873	DISK SEALING	EA	1
92	18	PAOZZ	2590-00-410-5764	19207	7715373	DISK,SOLID,PLAIN	EA	1
92	19	PAOZZ	5999-00-909-3751	19207	7716082	CONTACT,ELECTRICAL RECEPTACLE	EA	2
92	20	PAOZZ		19207	7720871	SHELL,ELECTRICAL	EA	1
92	21	PAOZZ	5935-00-772-0874	19207	7720874	GASKET RECEPTACLE SHELL	EA	1
92	22	PAOZZ	5935-00-806-0842	19204	7720872	INSERT,ELECTRICAL C	EA	1
92	23	MOOZZ		81349	M13486/1-12AR	WIRE,ELECTRICAL MFD FROM 6145-00-805-3354	FT	V
92	24	PAOZZ	5940-00-705-6730	19207	7056730	TERMINAL,LUG 2 WG X 3/8 SCREW HOLE	EA	1
92	25	MOOZZ		81349	M13486/1-5AR	WIRE,ELECTRICAL MFD FROM 6145-00-152-6499	FT	V
92	26	MOOZZ		81349	M13486/1-14AR	WIRE,ELECTRICAL MFD FROM 6145-00-705-6674	FT	V
92	27	PAOZZ	9905-00-752-4649	96906	MS39020-1	BAND,MARKER	EA	6
92	28	PAOZZ	5935-00-833-8561	19207	8338561	SHELL,ELECTRICAL CO MALE PLUG,SINGLE 14 GA	EA	4
92	29	PAOZZ	5970-00-833-8562	19207	8338562	INSULATOR,BUSHING	EA	4
92	30	PAOZZ	5940-00-399-6676	19207	8338564	TERMINAL ASSEMBLY FEMALE	EA	4
92	31	MOOZZ		19207	8724769AR	ROD MFD FROM 9390-00-464-4756	IN	V

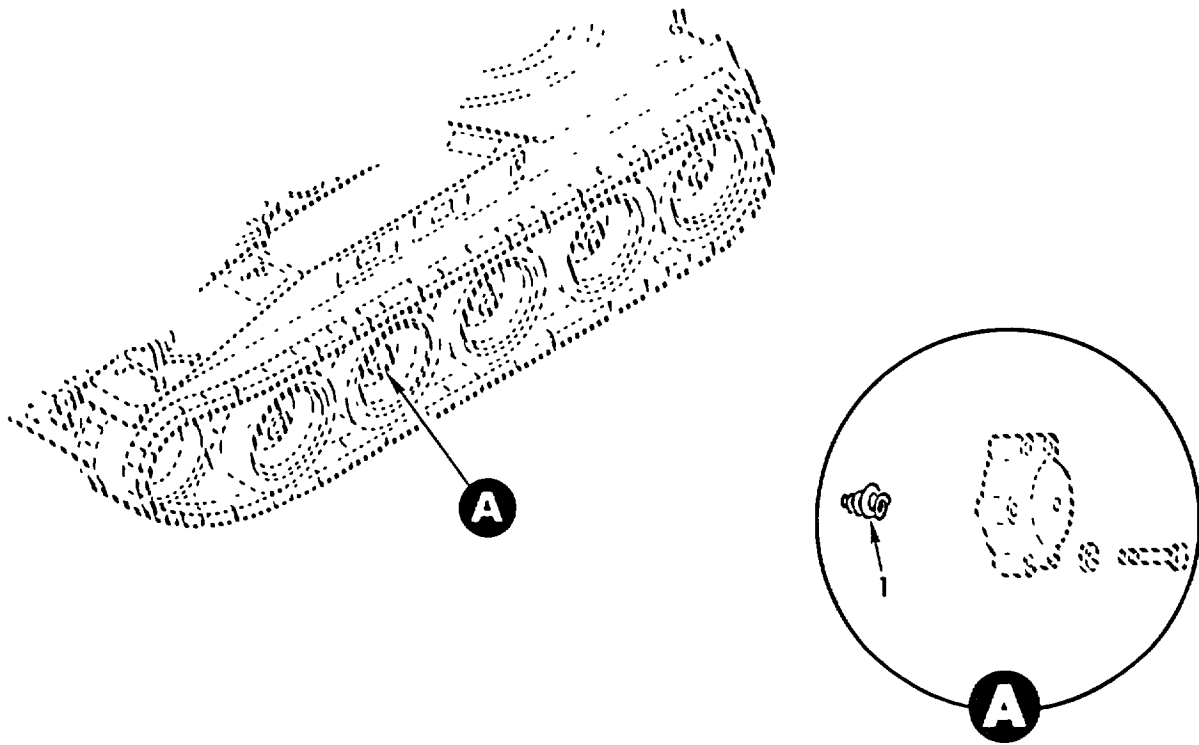

TA071833

Figure 93. Radio static suppression spring.

(1) ILLUSTRATION		(2)	(3)	(4)	(5)	(6)	(7)	(8)
(a) FIG NO.	(b) ITEM NO.	SMR CODE	NATIONAL STOCK NUMBER	FSCM	PART NUMBER	DESCRIPTION	U/M	QTY INC IN UNIT
						USABLE ON CODES		
93	1	PAOZZ	5360-00-737-9067	19207	7379067	GROUP 0615 RADIO STATIC SUPPRESSION SPRING SPRING,HELICAL,COMP COMPRSSION,HUB CAP RADIO STATIC SUPPRESSION (LOCATED IN EACH ARM AND HUB ASSEMBLY).....	EA	1

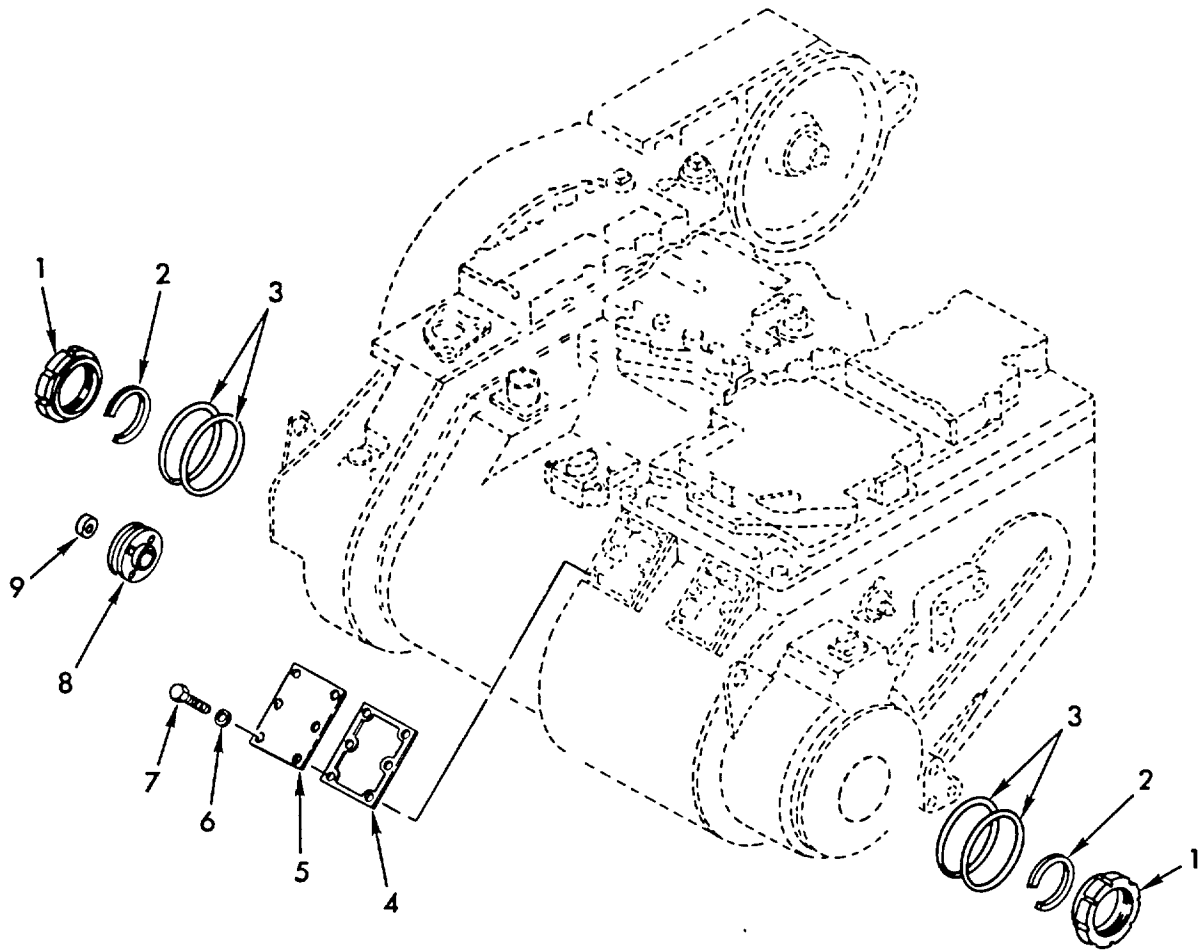

TA071835

Figure 94. Transmission components.

(1) ILLUSTRATION		(2)	(3)	(4)	(5)	(6)	(7)	(8)
(a) FIG NO.	(b) ITEM NO.	SMR CODE	NATIONAL STOCK NUMBER	FSCM	PART NUMBER	DESCRIPTION	U/M	QTY INC IN UNIT
USABLE ON CODES								
GROUP 0710 TRANSMISSION COMPONENTS								
94	1	PAOZZ	5310-00-844-5652	19207	8351573	NUT,PLAIN,ROUND OUTPUT DRIVE COUPLING.....	EA	2
94	2	PAOZZ	5365-00-073-5130	19207	8351568	RING,RETAINING SHAFT,OUTPUT.....	EA	2
94	3	PAOZZ	5330-00-647-0899	19207	8351031	PACKING,PREFORMED OUTPUT DRIVE COUPLING.....	EA	4
94	4	PAOZZ	5330-00-733-8102	19207	7710684	GASKET BRAKE ADJUSTNG COVER	EA	2
94	5	PAOZZ	2520-00-893-5482	19207	7710683	COVER,BRAKE ADJUSTM BRAKE ADJUSTMENT (PSN AJJ218)	EA	1
94	6	PAOZZ	5310-00-637-9541	96906	MS35338-46	WASHER,LOCK 3/8 NOM SIZE (PSN AJJ222)	EA	4
94	7	PAOZZ	5305-00-269-3212	96906	MS90725-61	SCREW,CAP,HEXAGON H 318-16UNC X 1.125.....	EA	12
94	8	XBOZZ		19207	8351633	ADAPTER,SPEEDOMETER	EA	1
94	9	PAOZZ	5330-00-678-0655	19207	77110663	PACKING,PREFORMED SPEEDOMETER.....	EA	1
								4

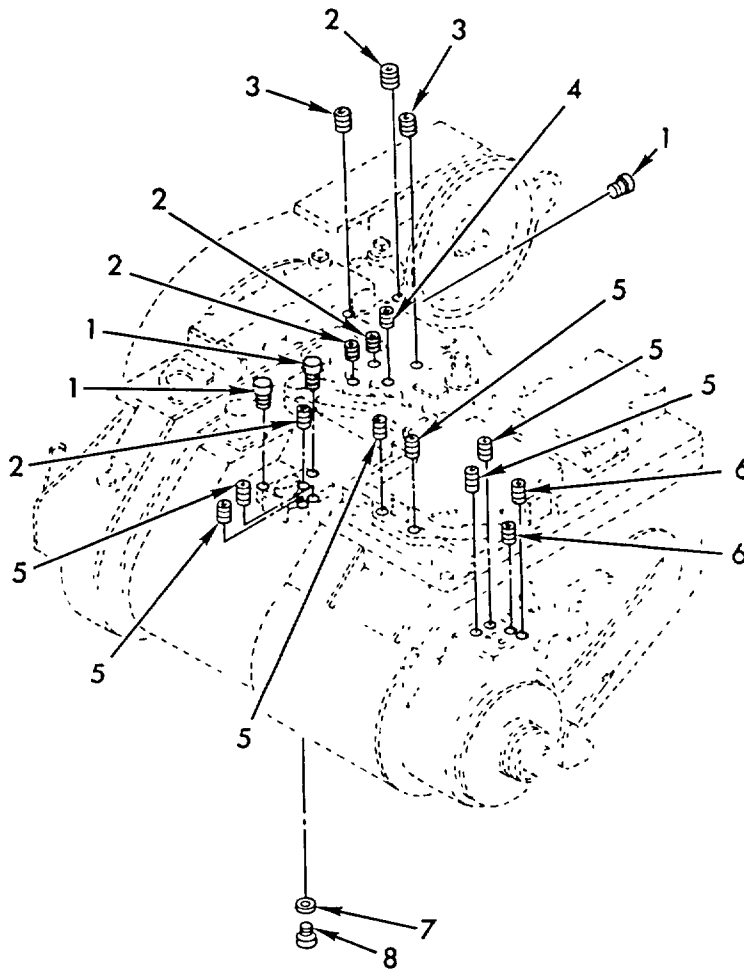

TA071836

Figure 95. Transmission plugs.

(1) ILLUSTRATION		(2)	(3)	(4)	(5)	(6)	(7)	(8)
(a) FIG NO.	(b) ITEM NO.	SMR CODE	NATIONAL STOCK NUMBER	FSCM	PART NUMBER	DESCRIPTION	U/M	QTY INC IN UNIT
						USABLE ON CODES		
						GROUP 0714 TRANSMISSION PLUGS		
95	1	PAOZZ	4730-00-287-3279	21450	444618	PLUG,PIPE 1/4-18NPT.....	EA	3
95	2	PAOZZ	4730-00-044-4660	19207	444660	PLUG,PIPE LUBE PRESSURE CHECK.....	EA	4
95	3	PAOZZ	4730-00-018-9566	19207	444687	PLUG,PIPE HEX SCK, 1/8-27 NPT.....	EA	2
95	4	PAOZZ	4730-00-595-1884	72582	444606	PLUG,PIPE 1/16-27NPT.....	EA	1
95	5	PAOZZ	4730-00-018-9566	19207	444687	PLUG,PIPE CLUTCH AND BRAKE PRESSURE CHECK POINTS.....	EA	6
95	6	PAOZZ	4730-00-042-8988	19207	428988	PLUG,PIPE HEX,SCKT,HOLS.....	EA	2
95	7	PAOZZ	5330-00-514-3289	96906	MS35769-21	GASKET 1-1/40D, 1.00D, 3/32 THK.....	EA	1
95	8	PAOZZ	5365-00-737-6357	19207	7376357	PLUG,MACHINE THREAD OIL DRAIN.....	EA	1

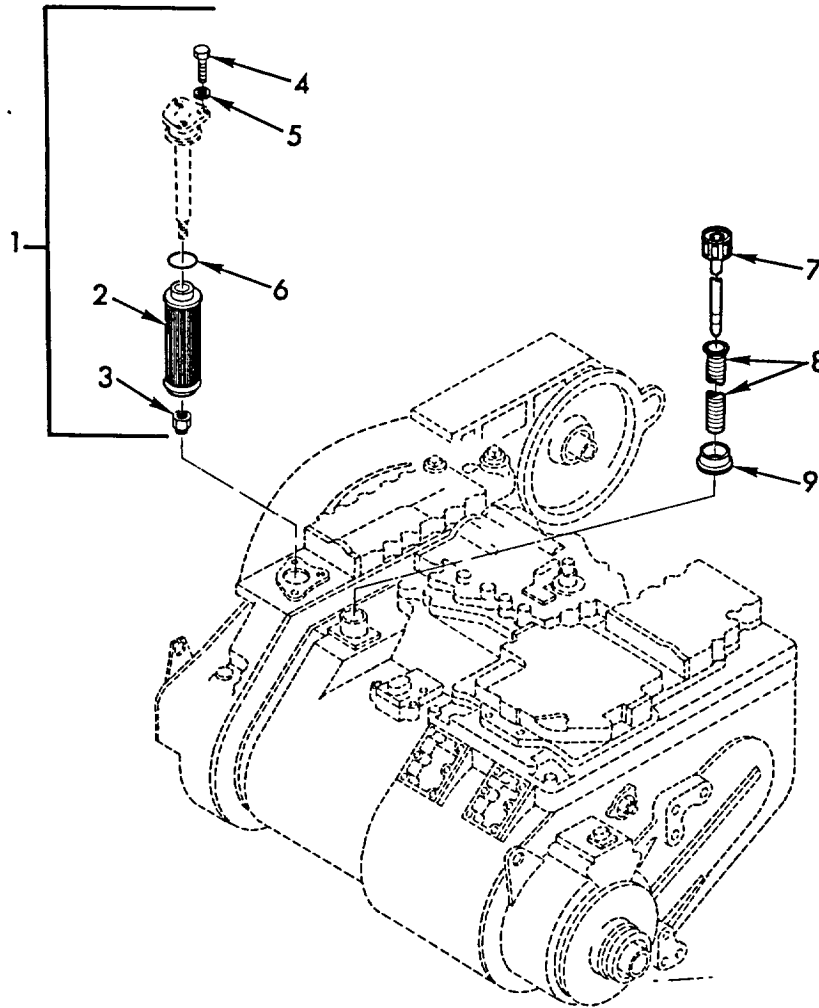

TA071837

Figure 96. Transmission oil filter and gage rod.

(1) ILLUSTRATION		(2)	(3)	(4)	(5)	(6)	(7)	(8)
(a) FIG NO.	(b) ITEM NO.	SMR CODE	NATIONAL STOCK NUMBER	FSCM	PART NUMBER	DESCRIPTION	U/M	QTY INC IN UNIT
						USABLE ON CODES		
						GROUP 0721		
						TRANSMISSION OIL FILTER AND GAGE ROD		
96	1	PAOOO	2520-00-740-3159	19207	8356162	FILTER,FLUID,PRESSU PRESSURE,XMSN OIL.....	EA	1
96	2	KFOZZ		19207	8356203	ELEMENT, XMSN OIL FILTER PART OF KIT P/N 5703114	EA	1
96	3	PAOZZ	5310-00-088-0553	96906	MS21044N5	NUT,SELF-LOCKING,HE 5/16-24UNJF,FILTER ELEMENT	EA	1
96	4	PAOZZ	5305-00-269-2804	96906	MS90726-61	PART OF KIT P/N 5703114.....		
96	5	PAOZZ	5310-00-637-9541	96906	MS35338-46	SCREW,CAP,HEXAGON H 3/8-16UNC X 1.125,FILTER COVER	EA	4
96	6	PAOZZ	5330-00-599-2180	19207	7374386	WASHER,LOCK 3/8 ID, SCREEN OR FILTER COVER	EA	4
96	7	PAOZZ	6680-00-045-9856	19207	8355872	PACKING,PREFORMED SCREEN ASSEMBLY OR FILTER ASSEMBLY	EA	1
96	8	PAOZZ	2520-00-839-6652	19207	8351861	GAGE ROD-CAP,LIQUID LIQUID LEVEL,OIL FILLER TUBE	EA	1
96	9	PAOZZ	5330-00-770-8123	19207	7708123	TUBE ASSEMBLY,OIL F OIL FILLER TUBE.....	EA	1
96		PAOZZ	5330-00-770-8123	19207	7708123	SEAL,RUBBER ANGLE OIL FILLER TUBE	EA	1
96		PAOZZ	2520-00-740-3158	19207	5703114	PARTS KIT,FLUID PRE XMSN OIL FILTER	EA	1
96	2					ELEMENT,	EA	1
96	3					NUT,SELF-LOCKING,HE	EA	1

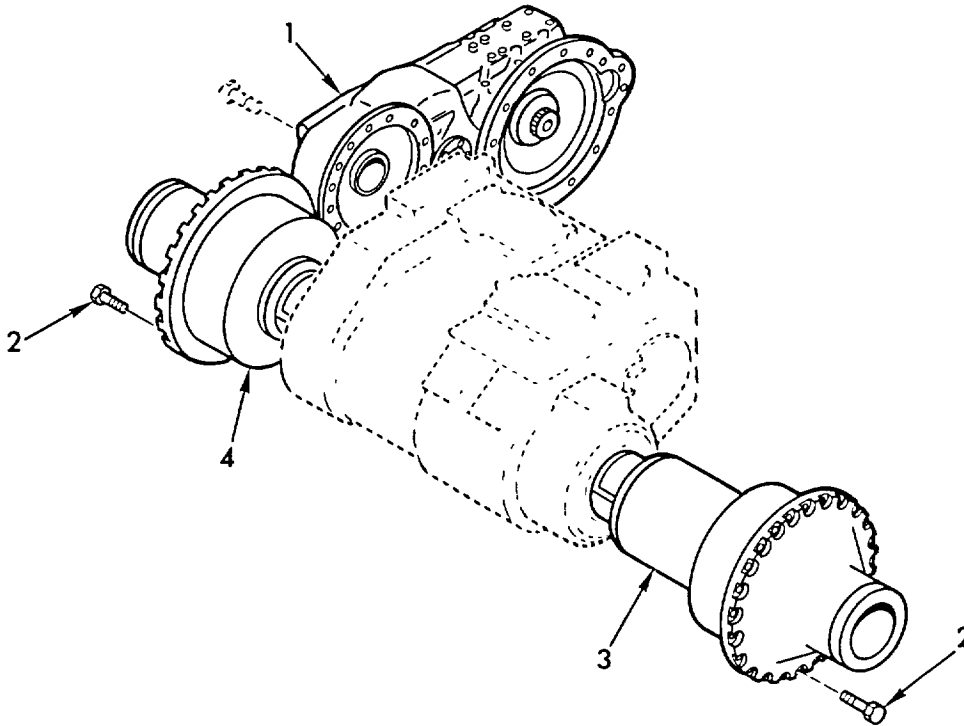

TA071838

Figure 97. Transfer and final drives assemblies.

(1) ILLUSTRATION		(2)	(3)	(4)	(5)	(6)	(7)	(8)
(a) FIG NO.	(b) ITEM NO.	SMR CODE	NATIONAL STOCK NUMBER	FSCM	PART NUMBER	DESCRIPTION	U/M	QTY INC IN UNIT
						USABLE ON CODES		
						GROUP 0801		
						TRANSFER AND FINAL DRIVE ASSEMBLIES		
97	2	PAOZZ	5306-00-182-9350	96906	MS35764-1605	BOLT,SELF-LOCKING 3/14-16 X 2.00.....	EA	48
97	3	XAODD		19207	8351824	GEAR ASSEMBLY AND C LH OUTPUT REDUCTION (FOR REPAIR PARTS SEE TM9-2520-234-34P) (ORDER 2520-00-894-9534)	EA	1
97	3	PAODD	8145-00-858-5655	19207	8351964	SHIPPING AND STORAG LH FINAL DRIVE SHIPPING AND STORAGE, REUSABLE (NOT ILLUSTRATE D) (FOR REPAIR PARTS,SEE TM9-2520- 234-34)	EA	1
97	3	PAODD	2520-00-894-9534	19207	5703076	GEAR ASSEMBLY AND C ASSEMBLY AND CONTAINER,LH(NOT ILLUSTRATED) (FOR REPAIR PARTS,SEE TM9-2520-234-34P).....	EA	1
97	4	XAODD		19207	8351825	GEAR ASSEMBLY AND C RH OUTPUT REDUCTION (FOR REPAIR PARTS, SEE TM9-2520-234-34P) (ORDER 2520-00-894-9532	EA	1
97	4	PAODD	2520-00-894-9532	19207	5703077	GEAR ASSEMBLY AND C ASSEMBLY AND CONTAINER,RH (NOT ILLUSTRATED) (FOR REPAIR PARTS,SEE TM9-2520-234-34P).....	EA	1
97	4	PAODD	8145-00-858-5654	19207	8351965	SHIPPING AND STORAG RH FINAL DRIVE SHPNG AND STORAGE, REUSABLE (NOT ILLUSTRATED) (FOR REPAIR PARTS,SEE TM9-2520-234- 34P)	EA	1

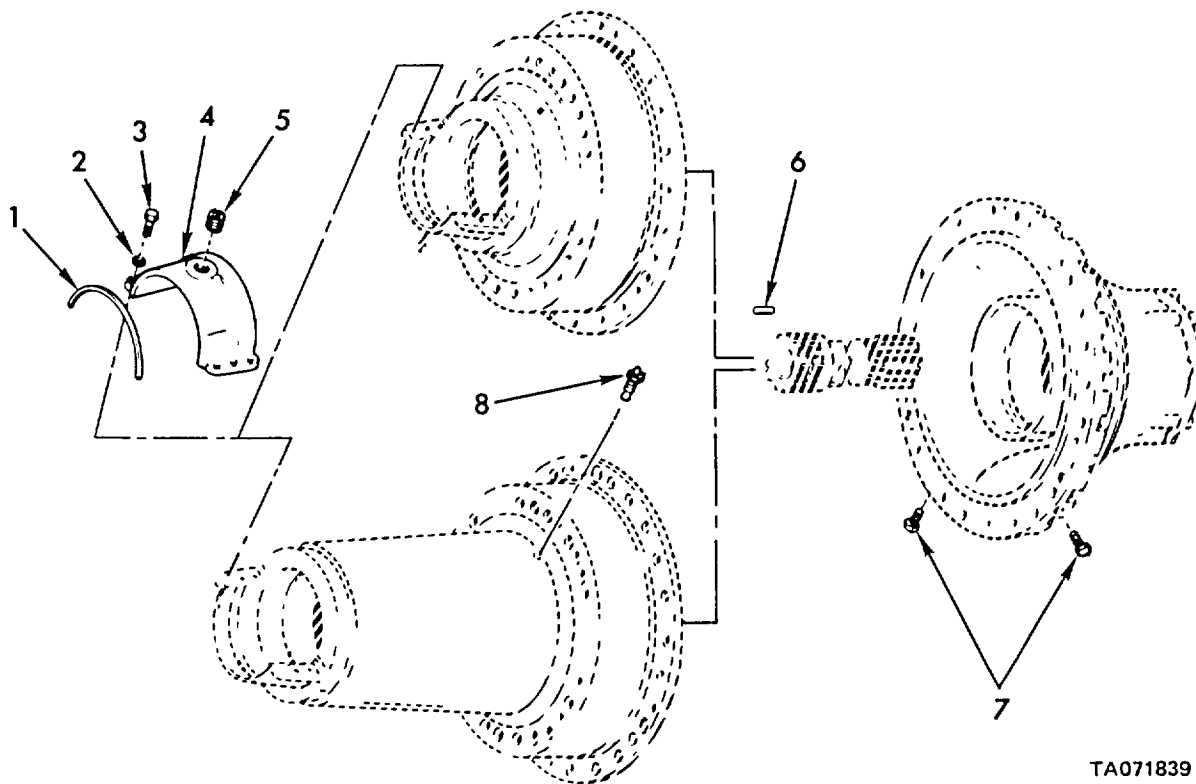

TA071839

Figure 98. Right and left output drives.

(1) ILLUSTRATION		(2)	(3)	(4)	(5)	(6)	(7)	(8)
(a) FIG NO.	(b) ITEM NO.	SMR CODE	NATIONAL STOCK NUMBER	FSCM	PART NUMBER	DESCRIPTION	U/M	QTY INC IN UNIT
						USABLE ON CODES		
						GROUP 0801 RIGHT AND LEFT OUTPUT DRIVE		
98	1	PAOZZ	2520-00-745-7839	19207	8351831	SEAL, COUPLING CAP, F COUPLING CAP, FINAL DRIVE MOUNTING SADDLE	EA	2
98	2	PAOZZ	5310-00-637-9541	96906	MS35338-8	WASHER, LOCK 3/8 NON SIZE.....	EA	12
98	3	PAOZZ	5305-00-269-3213	96906	MS90725-62	SCREW, CAP, HEXAGON H 3/8-16UNC X 1.250.....	EA	12
98	4	PAOZZ	7520-00-934-8288	19207	8351829	CAP, LEFT OUTPUT DRI SADDLE.....	EA	2
98	5	XBOZZ		21450	444677	PLUG, PIPE, SQ. CSK, HDLS, 1.0-11-1/2 NPTF.....	EA	2
98	6	XBOZZ		24617	9417731	PIN, SADDLE.....	EA	2
98	7	PAOZZ	4730-00-287-3279	21450	444618	PLUG, PIPE HEX HD, 1/14-18NPT.....	EA	6
98	8	PAOZZ	2520-00-733-8100	19207	7338100	VENT SADDLE.....	EA	2

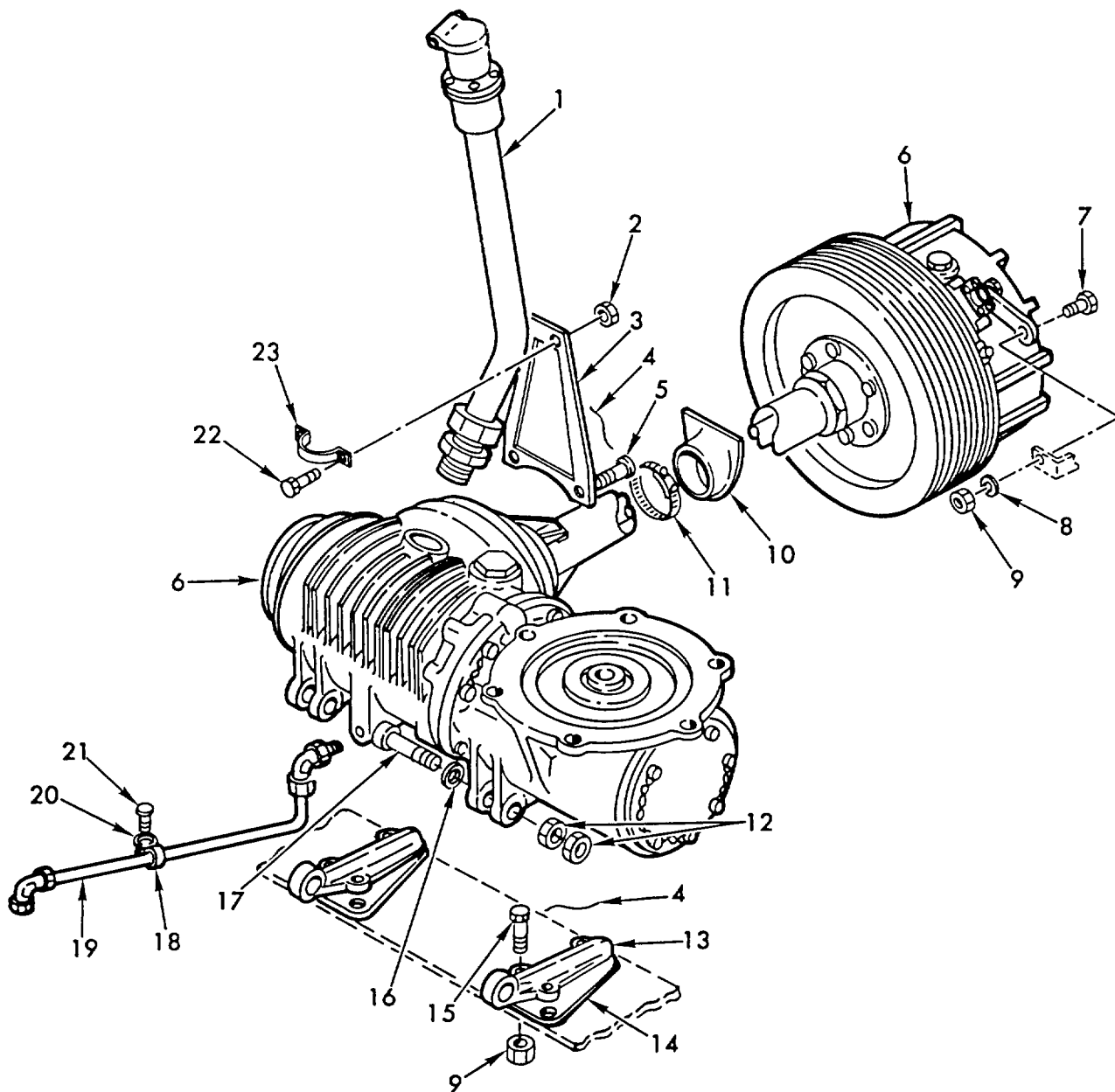

TA071840

Figure 99. Auxiliary drive installation.

(1) ILLUSTRATION		(2)	(3)	(4)	(5)	(6)	(7)	(8)
(a) FIG NO.	(b) ITEM NO.	SMR CODE	NATIONAL STOCK NUMBER	FSCM	PART NUMBER	DESCRIPTION USABLE ON CODES	U/M	QTY INC IN UNIT
						GROUP 0801 AUXILIARY DRIVE INSTALLATION		
99	1	PBOFF	2520-00-736-3593	19207	10934580	TUBE ASSEMBLY OIL FILL.....	EA	1
99	2	PAOZZ	5310-00-877-5796	96906	MS21044N4	NUT, SELF-LOCKING, HE HEX, 1/4-28UNJF.....	EA	2
99	3	PAOZZ	5340-00-062-9668	19207	10908507	BRACKET, ANGLE MOUNTING, OIL FILL TUBE ASSEMBLY	EA	1
99	4	MOOZZ		96906	MS20995F41AR	WIRE, NONELECTRICAL MFD FROM 9505-00248-9849.....	FT	V
99	5	XDOZZ	5305-00-914-6128	96906	MS51095-360	SCREW, CAP, HEXAGON H 5/16-18UNC X 1.00.....	EA	2
99	6	PAOFD	2520-00-230-3608	19207	11617771-2	DRIVE ASSEMBLY, AUXI AUXILIARY	EA	1
99	7	PAOZZ	5305-00-269-2806	96906	MS90726-63	SCREW, CAP, HEXAGON H 3/8-24UNF X 1.375.....	EA	1
99	8	PAOZZ	5310-00-080-6004	96906	MS27183-14	WASHER, FLAT .406 ID, .812 OD, .065 THK.....	EA	1
99	9	PAOZZ	5310-00-950-0039	96906	MS21044N6	NUT, SELF-LOCKING, HE HEX 3/8-24 UNJF.....	EA	7
99	10	PAOZZ	2930-00-823-5591	19207	10908510	BOOT FAN DRIVE SHAFT TO BULKHEAD.....	EA	1
99	11	PAOZZ	4730-00-901-6178	18076	MS21920-22	CLAMP, HOSE FLAT BAND 2.5 TO 2.75 DIA.....	EA	1
99	12	PAOZZ	5310-00-834-8732	96906	MS35691-33	NUT, PLAIN, HEXAGON 1/2-13JNC	EA	4
99	13	PAOZZ	2520-00-133-9582	19207	10902179	BRACKET MOUNTING AUXILIARY DRIVE ASSY	EA	2
99	14	PAOZZ	2520-00-420-8957	19207	11617367	PLATE, MOUNTING POWER UNIT MOUNT.....	EA	2
99	15	PAOZZ	5305-00-269-2808	96906	MS90726-65	SCREW, CAP, HEXAGON H 3/8-24UNF X 1.750.....	EA	6
99	16	PAOZZ	2310-00-823-8803	96906	MS27183-21	WASHER, FLAT .656 ID, 1.312 OD, .095 THK.....	EA	2
99	17	PAOZZ	5305-00-914-4168	96906	MS51975-49	SCREW, SHOULDER SCH, HES 1/2-13UNC X 3.50	EA	2
99	18	PAOZZ	5340-00-809-5127	96906	MS21333-38	CLAMP, LOOP .500 DIA.....	EA	1
99	19	PAOFF	4710-00-485-9647	19207	10902501-1	TUBE ASSEMBLY, METAL OIL DRAIN.....	EA	1
99	20	PAOZZ	5310-00-582-5965	96906	MS35338-44	WASHER, LOCK 1/4 NOM SIZE	EA	1
99	22	PAOZZ	5305-00-068-0506	96906	MS90726-6	SCREW, CAP, HEXAGON H 1/4-2BUNF X .750	EA	2
99	23	PAOZZ	2510-00-775-5847	19207	7755847	COVER ASY CABLE CLI OIL FILL TUBE.....	EA	1

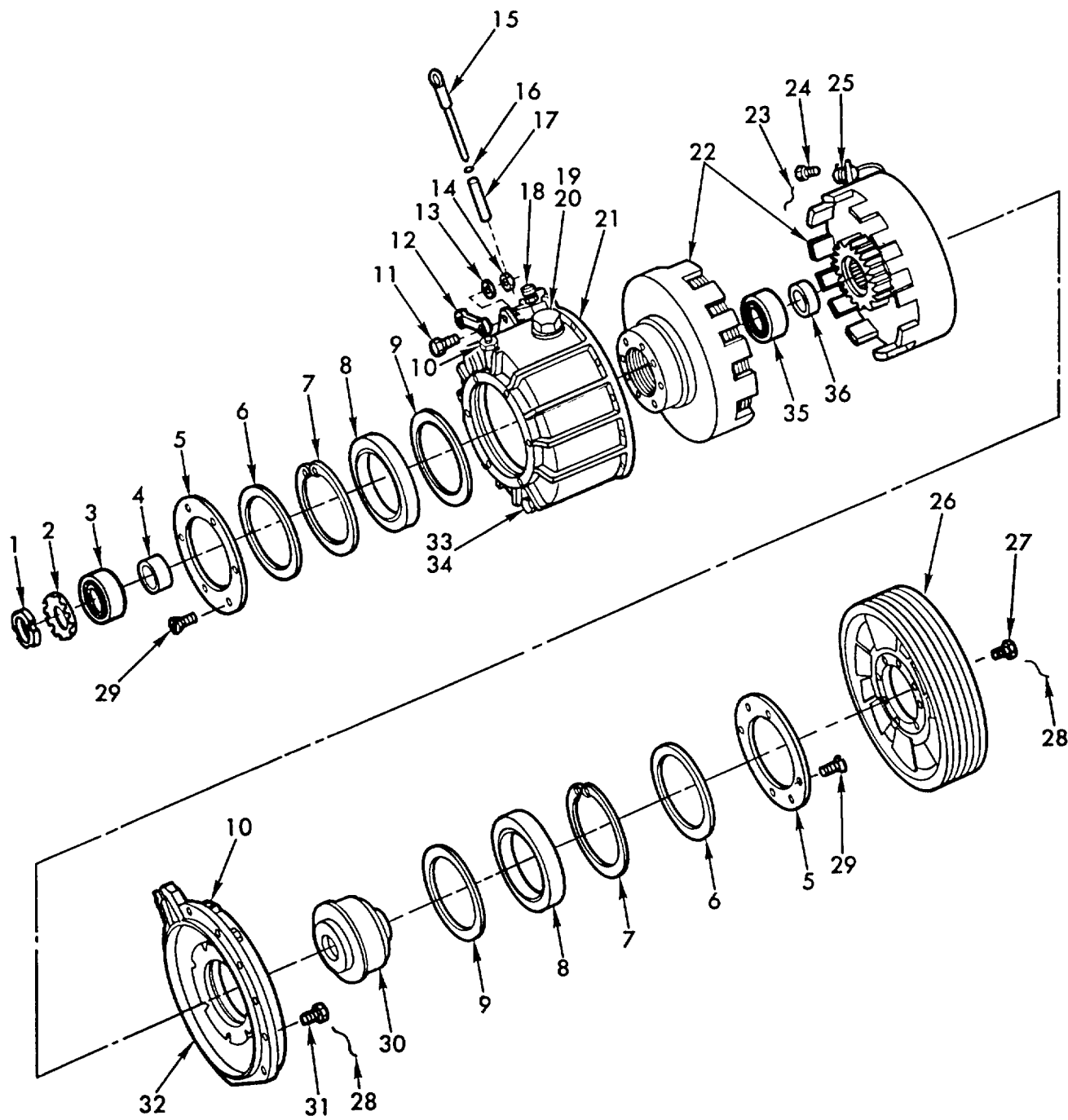

TA071841

Figure 100. Auxiliary drive assembly - 11675634 (clutch).

(1) ILLUSTRATION		(2)	(3)	(4)	(5)	(6)	(7)	(8)
(a) FIG NO.	(b) ITEM NO.	SMR CODE	NATIONAL STOCK NUMBER	FSCM	PART NUMBER	DESCRIPTION USABLE ON CODES	U/M	QTY INC IN UNIT
						GROUP 0801 AUXILIARY DRIVE ASSEMBLY-11675634 (CLUTCH)		
100	15	PAOZZ	6680-01-006-8848	19207	11675541	DIPSTICK, ROD OIL LEVEL CHECK.....	EA	1
100	16	PAOZZ	5330-00-248-3837	96906	MS29513-110	PACKING, PREFORMED .362 ID, .568 OD.....	EA	1
100	17	PAOZZ	5365-00-540-0713	96906	MS9015-16	PLUG, MACHINE THREAD HEX 1.3125-12UN, OIL FILL.....	EA	1
100	18	PAOZZ	5330-00-804-5394	96906	MS28776-16	PACKING, PREFORMED 1.171 ID, 1.403 OD	EA	1
100	19	PAOZZ	5330-00-833-7491	96906	MS28778-5	PACKING PREFORMED .414 ID, .558 OD	EA	1
100	20	PAOZZ	5365-00-289-3071	96906	MS9015-05	PLUG, MACHINE THREAD .500-20UNF, OIL DRAIN.....	EA	1

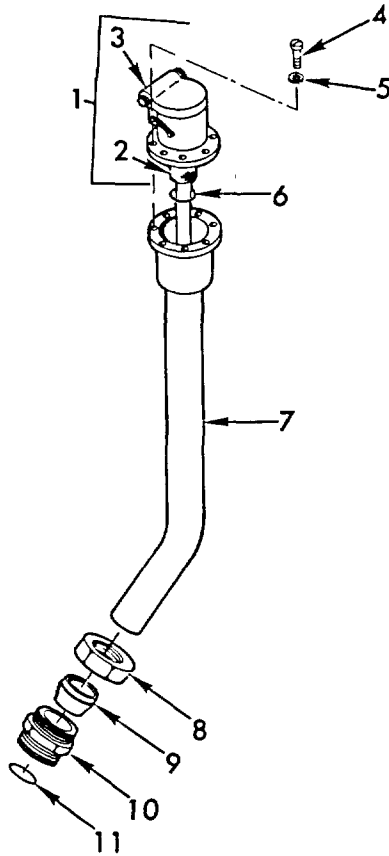

TA071845

Figure 101. Oil fill tube assembly - 10934580.

(1) ILLUSTRATION		(2)	(3)	(4)	(5)	(6)	(7)	(8)
(a) FIG NO.	(b) ITEM NO.	SMR CODE	NATIONAL STOCK NUMBER	FSCM	PART NUMBER	DESCRIPTION USABLE ON CODES	U/M	QTY INC IN UNIT
101	2	PAOZZ		94708	F966	GROUP 0801 OIL FILL TUBE ASSEMBLY - 10934580 SCREEN AND DIPSTICK GAGE ROD CAP	EA	1
101	11	PAOZZ	5330-00-804-5694	96906	MS28778-16	PACKING, PREFORMED 1.171 ID, 1.403 OD	EA	1

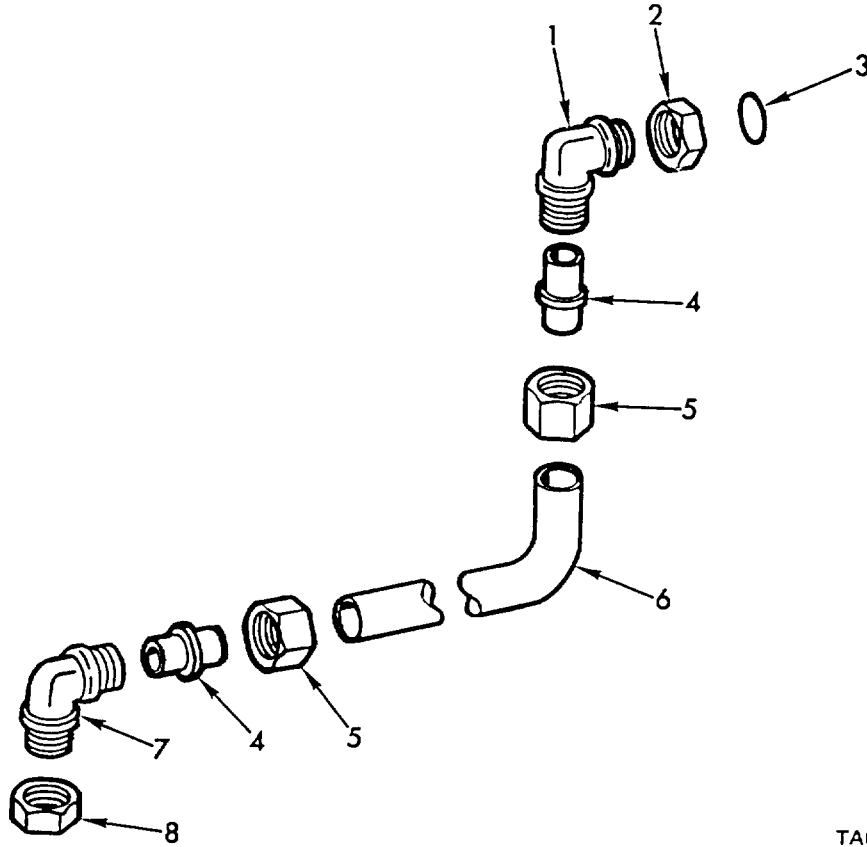

TA071846

Figure 102. Oil drain tube assembly - 10902501-1.

(1) ILLUSTRATION		(2)	(3)	(4)	(5)	(6)	(7)	(8)
(a) FIG NO.	(b) ITEM NO.	SMR CODE	NATIONAL STOCK NUMBER	FSCM	PART NUMBER	DESCRIPTION USABLE ON CODES	U/M	QTY INC IN UNIT
102	3	PAOZZ	5330-00-808-0794	96906	MS28778-8	GROUP 0801 OIL DRAIN TUBE ASSEMBLY - 10902501-I PACKING, PREFORMED .644 ID, .818 OD.....	EA	1
102	8	PAOZZ	4730-00-289-8634	96906	521914-8	CAP, TUBE 1/2 TUBE FITTING.....	EA	1

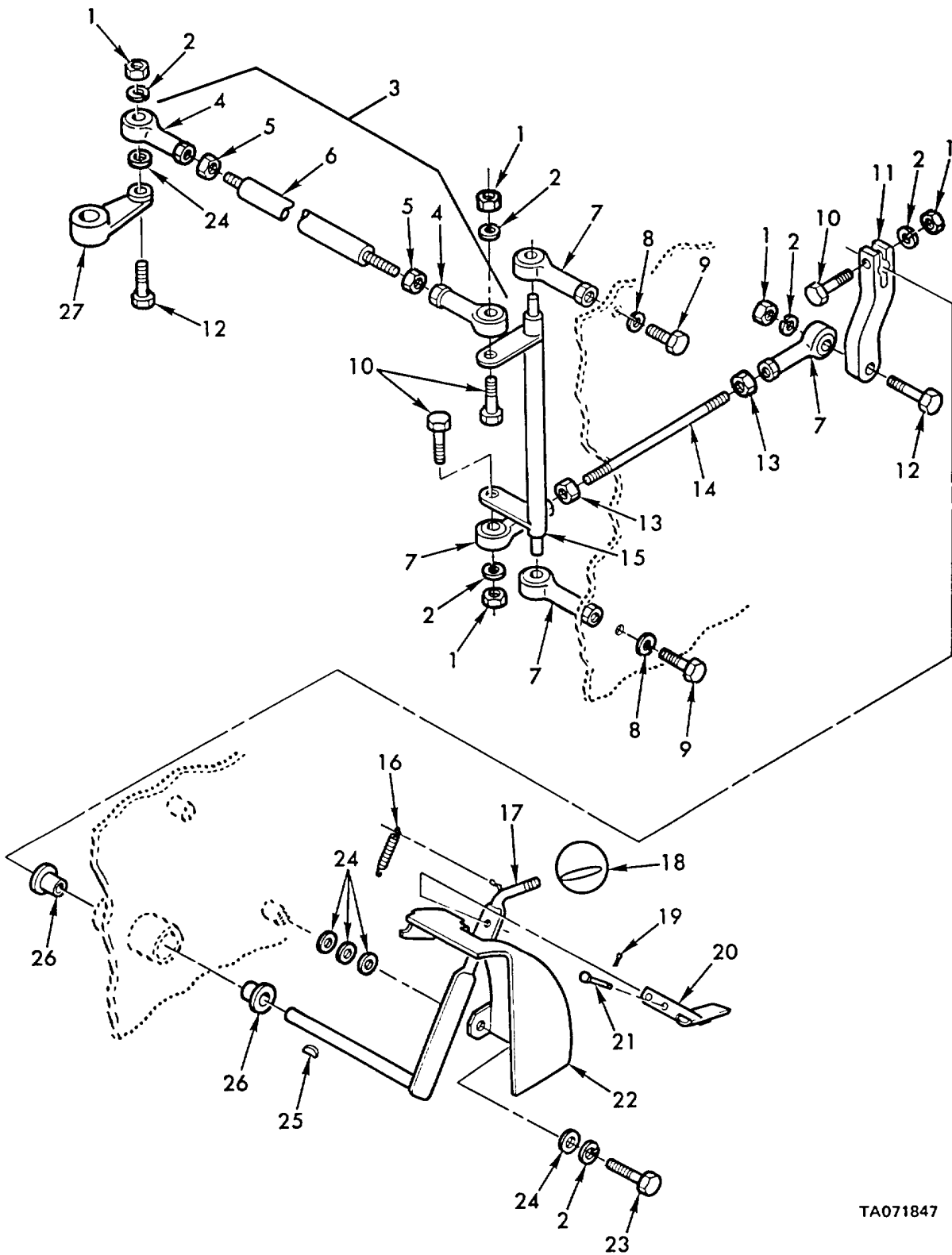

TA071847

Figure 103. Shifting control and linkage.

(1) ILLUSTRATION		(2)	(3)	(4)	(5)	(6)	(7)	(8)
(a) FIG NO.	(b) ITEM NO.	SMR CODE	NATIONAL STOCK NUMBER	FSCM	PART NUMBER	DESCRIPTION	U/M	QTY INC IN UNIT
						USABLE ON CODES		
						GROUP 0803 SHIFTING CONTROL AND LINKAGE		
103	1	PAOZZ	5310-00-768-0319	96906	MS51968-2	NUT, PLAIN HEXAGON 1/4-28JNF.....	EA	5
103	2	PAOZZ	5310-00-582-5965	96906	MS35338-44	WASHER, LOCK 1/4 NOM SIZE	EA	7
103	3	PAOOO	2520-01-061-4257	19207	12253962	ROD ASSEMBLE SHIFT SHIFT LINKAGE.....	EA	1
103	4	PAOZZ		96906	MS21243-4	BEARING, PLAIN, ROD E SHIFT CONTROL.....	EA	2
103	5	PAOZZ	5310-00-856-9335	96906	MS35691-13	NOT, PLAIN, HEXAGON 5-16-24UNF	EA	2
103	6	XAOZZ		19207	10902773	ROD, SHIFT CONTROL L SHIFT CONTROL.....	EA	1
103	7	PAOZZ		96906	MS21243-4	BEARING, PLAIN, ROD E SHIFT CONTROL BELLCRANK (2) SHIFT ROD STUD (2).....	EA	4
103	8	PAOZZ	5310-00-407-9566	96906	MS35338-45	WASHER, LOCK 5/16 NOM SIZE.....	EA	2
103	9	PAOZZ	5306-00-225-9089	96906	MS90726-34	BOLT, MACHINE 5/16-24UNF X 1.000.....	EA	2
103	10	PAOZZ	5305-00-267-8977	96906	MS90726-10	SCREW, CAP, HEXAGON H 1/4-2BUNF X 1.250.....	EA	3
103	11	PBOZZ	2520-00-443-4816	19207	10902784	LEVER, SHIFT ARM SHIFT CONTROL LINKAGE.....	EA	1
103	12	PAOZZ	5305-00-267-8978	96906	MS90726-12	SCREW, CAP, HEXAGON H 1/4-2BUNF X 1.500.....	EA	2
103	13	PAOZZ	5310-00-856-9335	96906	MS35691-13	NUT, PLAIN, HEXAGON 5/16-24UNF	EA	2
103	14	PAOZZ	5307-00-880-0628	19207	10902780	STUD, PLAIN SHIFT LINKAGE	EA	1
103	15	PAOZZ	2520-00-800-5747	19207	10902542	BELL CRANK SHIFT CONTROL LINKAGE.....	EA	1
103	16	PAOZZ	5360-00-110-5615	96906	MS24586-546	SPRING, HELICAL, EXTE EXTENSION.....	EA	1
103	17	PAOZZ	2520-00-756-2703	19207	11631554	LEVER, MANUAL CONTRO DRIVER SHIFT CONTROL.....	EA	1
103	18	PAOZZ	1025-00-732-1461	19207	8391404	KNOB ASSEMBLE, SHIFT SHIFT CONTROL LEVER.....	EA	1
103	19	PAOZZ	5315-00-839-2325	96906	MS24665-132	PIN, COTTER 1/16 DIA X 1/2 LG	EA	2
103	20	PAOZZ	2520-00-744-3787	19207	11631550	LATCH, SHIFT CONTROL ASSEMBLY, SHIFT CONTROL LEVER	EA	1
103	21	PAOZZ	5315-00-811-1241	96906	MS20392-2C17	PIN, STRAIGHT, HEADED 3/16 D/A, .531 GRIP.....	EA	2
103	22	PAOZZ	2520-00-756-2702	19207	11631559	INDICATOR, SHIFT PAN SHIFT CONTROL.....	EA	1
103	23	XDOZZ	5305-00-068-0507	96906	MS90726-7	SCREW, CAP, HEXAGON H 1/4-2BUNF X .8750.....	EA	2
103	24	PAOZZ	5310-00-809-4058	96906	MS27183-10	WASHER, FLAT 0.281 ID, .625 OD, .065 THK.....	EA	V
103	25	PAOZZ	5315-00-616-5515	96906	MS35756-5	KEY, WOODRUFF 1/8 X 5/8 NOM SIZE.....	EA	1
103	26	PAOZZ	3120-00-763-8930	96906	MS17796-63	BEARING, SLEEVE .502 ID, .628 OD SHIFT CONTROL LEVER.....	EA	1
103	27	PAOZZ	2520-00-983-3917	19207	10919925	LEVER, REMOTE CONTRO SHIFT LINKAGE POD	EA	1

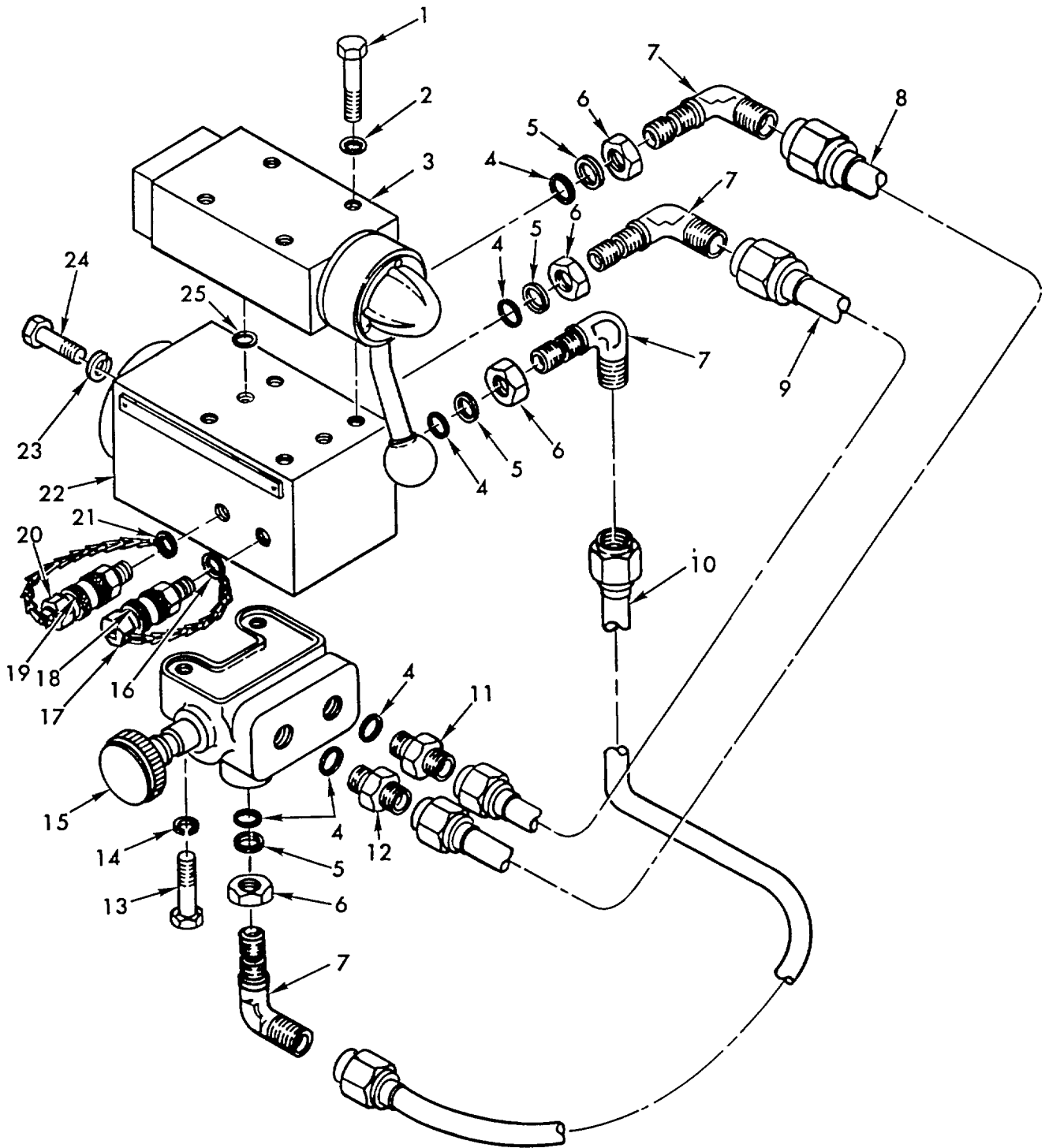
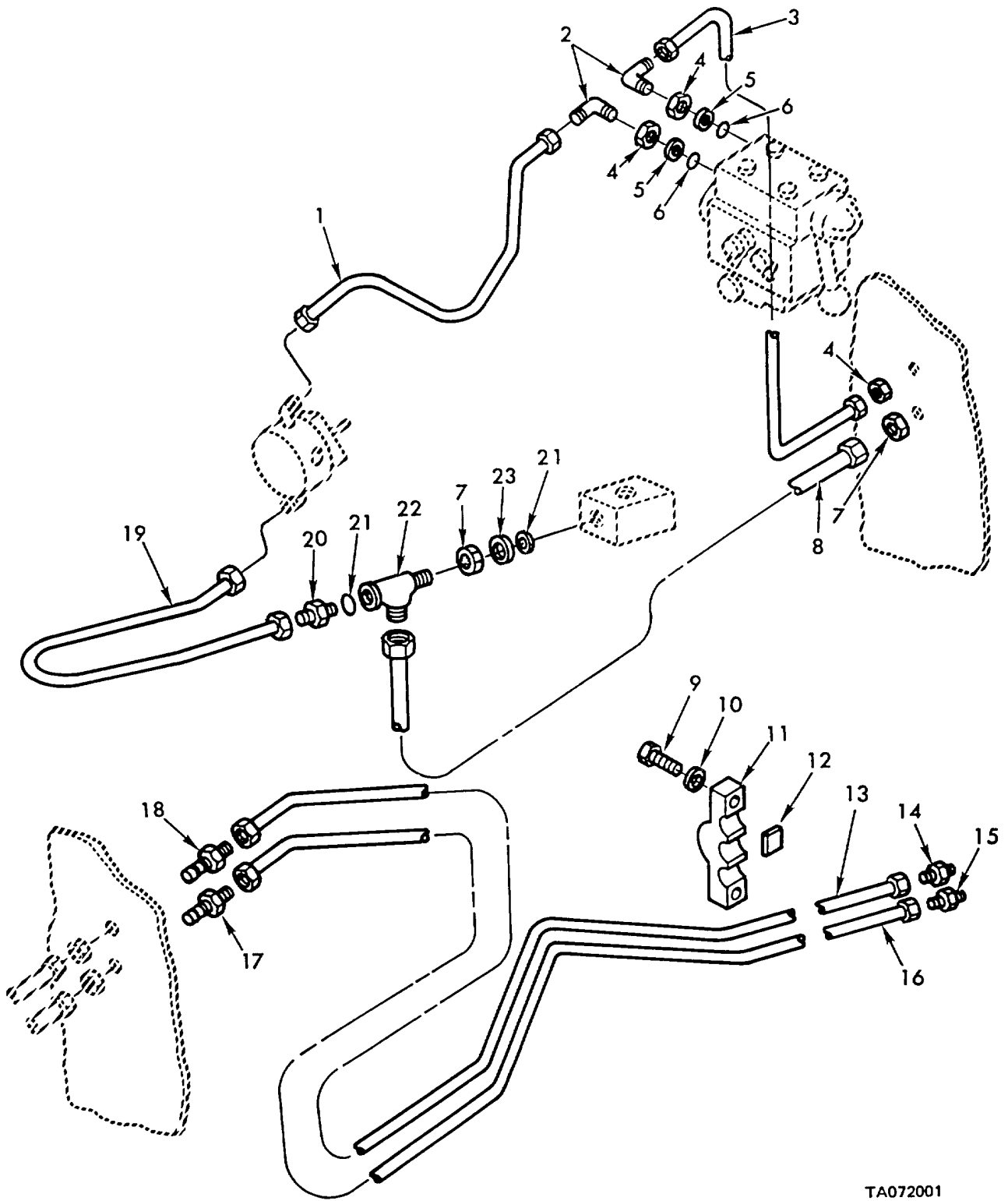

Figure 104. Impact wrench control hydraulic lines and fittings.

TA071999

(1) ILLUSTRATION		(2)	(3)	(4)	(5)	(6)	(7)	(8)
(a) FIG NO.	(b) ITEM NO.	SMR CODE	NATIONAL STOCK NUMBER	FSCM	PART NUMBER	DESCRIPTION USABLE ON CODES	U/M	QTY INC IN UNIT
						GROUP 0804 IMPACT WRENCH CONTROL HYDRAULIC LINES AND FITTINGS		
104	1	PAOZZ	5305-00-269-3219	96906	MS90725-69	SCREW, CAP, HEXAGON H 3/8-16UNC X 2.750.....	EA	4
104	2	PAOZZ	5310-00-595-7237	96906	MS35333-42	WASHER, LOCK 3/8 NOM SIZE	EA	4
104	3	PAOFF	2520-00-986-6966	19207	10923477	VALVE, FLOW CONTROL REGULATOR, IMPACT WRENCH.....	EA	1
104	4	PAOZZ	5330-00-808-0794	96906	MS28778-8	PACKING, PREFORMED .644 ID, .818 OD.....	EA	4
104	5	PAOZZ	5310-00-186-1380	96906	MS28777-8	WASHER, FLAT .640 ID, .890 OD	EA	4
104	6	PAOZZ	4730-00-277-5082	88044	AN6289-8	LOCKNUT, TUBE FITTIN 3/4-16UNF.....	EA	4
104	7	PAOZZ	4730-00-203-3689	96906	MS21908-8	ELBOW, TUBE 1/2 TUBE OD.....	EA	4
104	8	PAOZZ	4710-00-933-3099	19207	10956652	TUBE ASSEMBLY, METAL REGULATOR MANIFOLD.....	EA	1
104	9	PAOZZ	4710-00-986-3088	19207	10915039	TUBE ASSEMBLY, METAL CHECK VALVE	EA	1
104	10	PAOZZ	2520-00-986-3090	19207	10915041	TUBE ASSEMBLE, METAL REGULATOR MANIFOLD.....	EA	1
104	11	PAOZZ	4820-00-903-3756	96906	MS24423-8	VALVE, CHECK 1/2 TUBE OD	EA	1
104	12	PAOZZ	4730-00-204-1972	96906	MS21902-8	NIPPLE, TUBE 1/2 TUBE OD.....	EA	1
104	13	PAOZZ	5305-00-071-2238	96906	MS90725-13	SCREW, CAP HEXAGON H 1/4-20UNC X 1.750	EA	2
104	14	PAOZZ	5310-00-582-5965	96906	MS35338-44	WASHER, LOCK 1/4 NOM SIZE	EA	2
104	15	PAOZZ		19207	10923473	VALVE, LINEAR, DIRECT SPADE CONTROL.....	EA	1
104	16	PAOZZ	5365-00-930-2593	19207	7748806	RING, RETAINING IMPACT WRENCH	EA	1
104	17	PAOZZ		81361	D150-1-14-40	CAP, PRO DUST, SEAL IMPACT WRENCH HYDRAULIC POWER OUTLET....	EA	1
104	18	PAOZZ		81361	E150-1-12-3-1B	NIPPLE, COUPLINGHALF IMPACT WRENCH HYDRAULIC POWER OUTLET..	EA	1
104	19	PAOZZ		81361	E150-1-12-5-1B	NIPPLE, COUPLINGHALF IMPACT WRENCH HYDRAULIC FLUID RETURN ...	EA	1
104	20	PAOZZ	4730-01-008-3621	81361	D150-1-14-45	CAP, QUICK DISCONNec DUST AND MOISTURE SEAL, IMPACT WRENCH HYDRAULIC FLUID RETURN.....	EA	1
104	21	PAOZZ	5365-00-930-2594	19207	7748807	RING, RETAINING IMPACT WRENCH RETURN LINE DUST CAP.....	EA	1
104	22	PAOZZ	2520-00-999-9662	19207	10914857	MANIFOLD, FLOW REGUL HULL HYDRAULIC REGULATOR	EA	1
104	23	PAOZZ	5310-00-637-9541	96906	MS35338-46	WASHER, LOCK 3/8 NOM SIZE	EA	4
104	24	PAOZZ	5305-00-269-3213	96906	MS90725-62	SCREW, CAP, HEXAGON H 3/8-16UNC X 1.250.....	EA	4
104	25	PAOZZ	5330-00-576-9600	96906	MS9021-151	PACKING, PREFORMED .103 DIA, 3.0 ID.....	EA	1



TA072001

Figure 105. Hydraulic power supply lines and fittings (forward section).

(1) ILLUSTRATION		(2)	(3)	(4)	(5)	(6)	(7)	(8)
(a) FIG NO.	(b) ITEM NO.	SMR CODE	NATIONAL STOCK NUMBER	FSCM	PART NUMBER	DESCRIPTION	U/M	QTY INC IN UNIT
						USABLE ON CODES		
						GROUP 0804 HYDRAULIC POWER SUPPLY LINES AND FITTINGS (FORWARD SECTION)		
105	1	PAOZZ	4710-00-933-3102	19207	10956702	TUBE ASSEMBLY, METAL SPADE CONTROL VALVE.....	EA	1
105	2	PAOZZ	4730-00-203-3689	96906	MS21908-8	ELBOW, TUBE 1/2 TUBE OD.....	EA	2
105	3	PAOZZ	4710-00-986-3091	19207	10915042	TUBE ASSEMBLY, METAL FLOW REGULATOR.....	EA	1
105	4	PAOZZ	4730-00-277-5082	88044	AN6289-8	LOCKNUT, TUBE FITTIN 3/4-16UNF.....	EA	3
105	5	PAOZZ	5310-00-186-1380	96906	MS28777-8	WASHER, FLAT .640ID, .890 OD.....	EA	2
105	6	PAOZZ	5330-00-808-0794	96906	MS28778-8	PACKING, PREFORMED .644 ID, .818 OD.....	EA	2
105	7	PAOZZ	4730-00-277-5079	88044	AN6289-12	LOCKNUT, TUBE FITTIN 1-1/16-12UN.....	EA	2
105	8	PAOZZ	4710-00-986-3085	19207	10915036	TUBE ASSEMBLY, METAL LOCKNUT MANIFOLD.....	EA	1
105	9	PAOZZ	5305-00-267-8977	96906	MS90726-10	SCREW, CAP, HEXAGON H.....	EA	10
105	10	PAOZZ	5310-00-582-5965	96906	MS35338-44	WASHER, LOCK 1/4 NOM SIZE.....	EA	10
105	11	XDOZZ		19207	10914858	CLAMP HYDRAULIC TUBES.....	EA	5
105	12	PAOZZ	5340-00-455-9356	19207	10919810	BUMPER, RUBBER TUBE CLAMP.....	EA	2
105	13	PAOZZ	4710-00-986-3092	19207	10915043	TUBE ASSEMBLY, METAL NIPPLE TO BULKHEAD.....	EA	1
105	14	PAOZZ	4730-00-720-4067	96906	MS21902-12	NIPPLE, TUBE 3/4 TUBE OD.....	EA	1
105	15	PAOZZ	4730-00-204-1972	96906	MS21902-8	NIPPLE, TUBE 1/2 TUBE OD.....	EA	1
105	16	PAOZZ	2520-00-986-3084	19207	10915035	TUBE ASSEMBLY, METAL UNION TO BULKHEAD.....	EA	1
105	17	PAOZZ	4730-00-807-1075	96906	MS21924-12	NIPPLE, TUBE 3/4 TUBE.....	EA	1
105	18	PAOZZ	4730-00-541-1756	96906	MS21924-8	NIPPLE, TUBE 1/2 TUBE.....	EA	1
105	19	PAOZZ	4710-00-016-0020	19207	10934807	TUBE ASSEMBLY, METAL LOCKOUT MANIFOLD.....	EA	1
105	20	PAOZZ	4730-00-278-8391	96906	MS21916-12-8	REDUCER, TUBE 1/4-3/4.....	EA	1
105	21	PAOZZ	5330-00-251-8839	96906	MS28778-12	PACKING, PREFORMED ID .924, OD 1.156.....	EA	
105	22	PAOZZ	4730-00-814-0815	96906	MS21911-12	TEE, TUBE TO BOSS INTL THD ON RUN 3/4 TUBE.....	EA	1
105	23	PAOZZ	5330-00-684-3206	96906	MS28777-12	GASKET .922 ID, 1.264 OD.....	EA	1

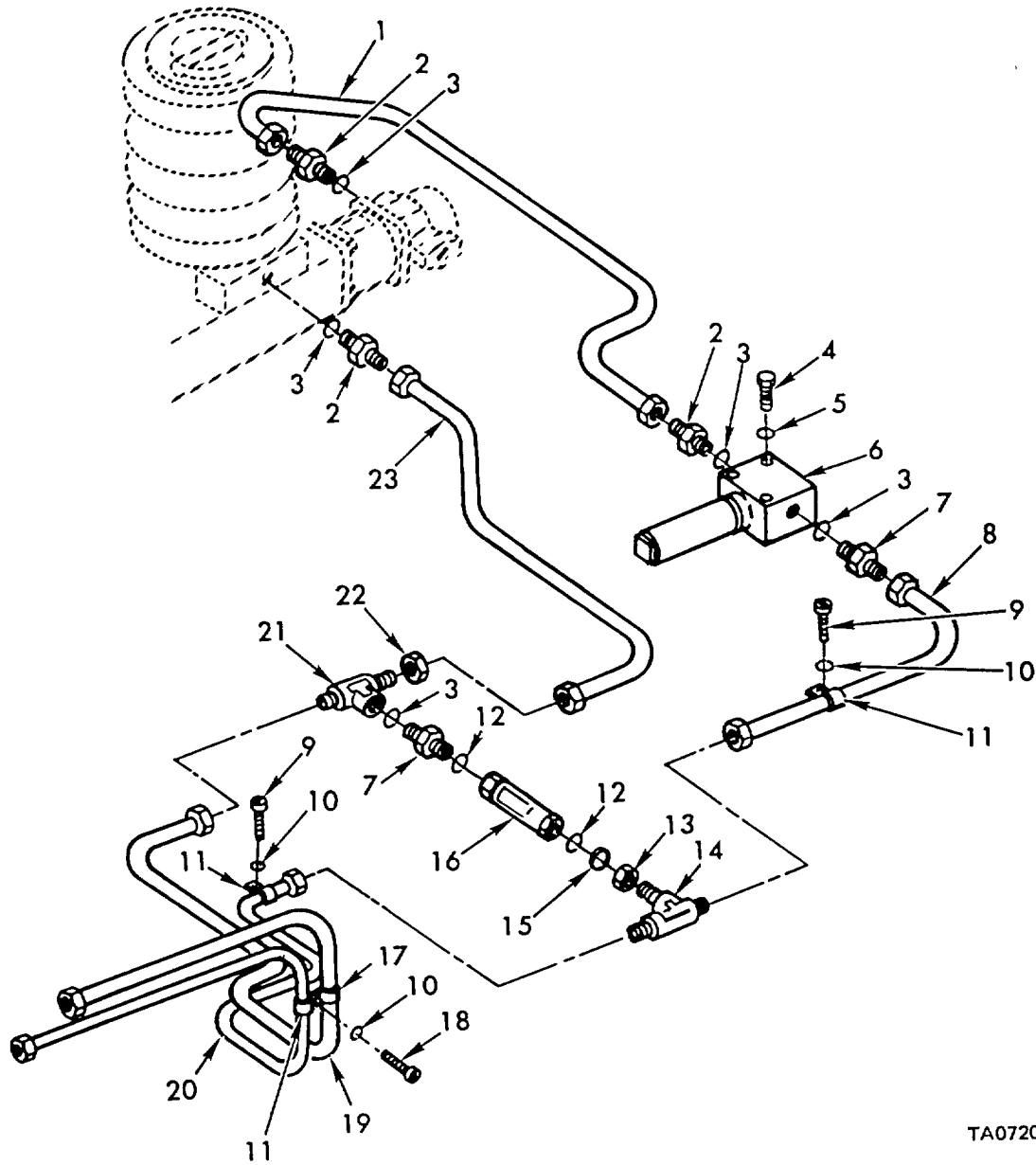

TA072002

Figure 106. Hydraulic power supply lines and fittings (aft section).

(1) ILLUSTRATION		(2)	(3)	(4)	(5)	(6)	(7)	(8)
(a) FIG NO.	(b) ITEM NO.	SMR CODE	NATIONAL STOCK NUMBER	FSCM	PART NUMBER	DESCRIPTION	U/M	QTY INC IN UNIT
						USABLE ON CODES		
						GROUP 0804 HYDRAULIC POWER SUPPLY LINES AND FITTINGS (AFT SECTION)		
106	1	PAOZZ	4710-00-986-3067	19207	10915060	TUBE ASSEMBLY, METAL METAL, PUMP TO FILTER	EA	1
106	2	PAOZZ	4730-00-720-4067	96906	MS21902-12	NIPPLE, TUBE 3/4 TUBE OD	EA	3
106	3	PAOZZ	5330-00-251-8839	96906	MS28778-12	PACKING, PREFORMED .924 ID, 1.156 OD	EA	5
106	7	PAOZZ	4730-00-278-8391	96906	MS21916-12-8	REDUCER, TUBE 1/2 TO 3/4	EA	2
106	8	PAOZZ	4710-00-986-3071	19207	10915055	TUBE ASSEMBLY, METAL FILTER TO TEE	EA	1
106	9	PAOZZ	5305-00-267-8972	96906	MS90726-1	SCREW, CAP, HEXAGON H 1/4-28UNF X .375	EA	2
106	10	PAOZZ	5310-00-582-5965	96906	MS35338-44	WASHER, LOCK 1/4 NOM SIZE	EA	3
106	11	PAOZZ	5340-00-984-8540	96906	MS21333-102	CLAMP, LOOP .500 DIA	EA	3
106	12	PAOZZ	5330-00-808-0794	96906	MS28778-8	PACKING, PREFORMED .644 ID, .818 OD	EA	2
106	13	PAOZZ	4730-00-277-5082	88044	AN6289-8	LOCKNUT, TUBE FITTIN 3/4-16UNF	EA	1
106	14	PAOZZ	4730-00-595-1620	96906	MS21909-8	TEE, TUBE 1/2 TUBE OD	EA	1
106	15	PAOZZ	5310-00-186-1380	96906	MS28777-8	WASHER, FLAT .640 ID, .890 OD	EA	1
106	16	PAOZZ	4820-00-990-7013	96906	MS28893C8	VALVE, SAFETY RELIEF 1/2 TUBING OD	EA	1
106	17	PAOZZ	5340-00-809-1494	96906	MS21333-105	CLAMP, LOOP .750 DIA	EA	1
106	18	PAOZZ	5305-00-068-0504	96906	MS90726-3	SCREW, CAP, HEXAGON H 1/4-28UNF X .500	EA	1
106	19	PAOZZ	4710-00-968-0025	19207	10882020	TUBE ASSEMBLY, METAL NIPPLE TO TEE	EA	1
106	20	PAOZZ	4710-00-986-3093	19207	10915044	TUBE ASSEMBLY, METAL PRESSURE LINE	EA	1
106	21	PAOZZ	4730-00-993-0054	96906	MS21910-12	TEE, TUBE TO BOSS BULKHEAD, INTL THD ON SIDE 3/4 TUBE	EA	1
106	22	PAOZZ	4730-00-277-5079	88044	AN6289-12	LOCKNUT, TUBE FITTIN 1-1/16-12UN	EA	1
106	23	PAOZZ	4710-00-968-0032	19207	10934560	TUBE ASSEMBLY, METAL TEE TO PUMP	EA	1

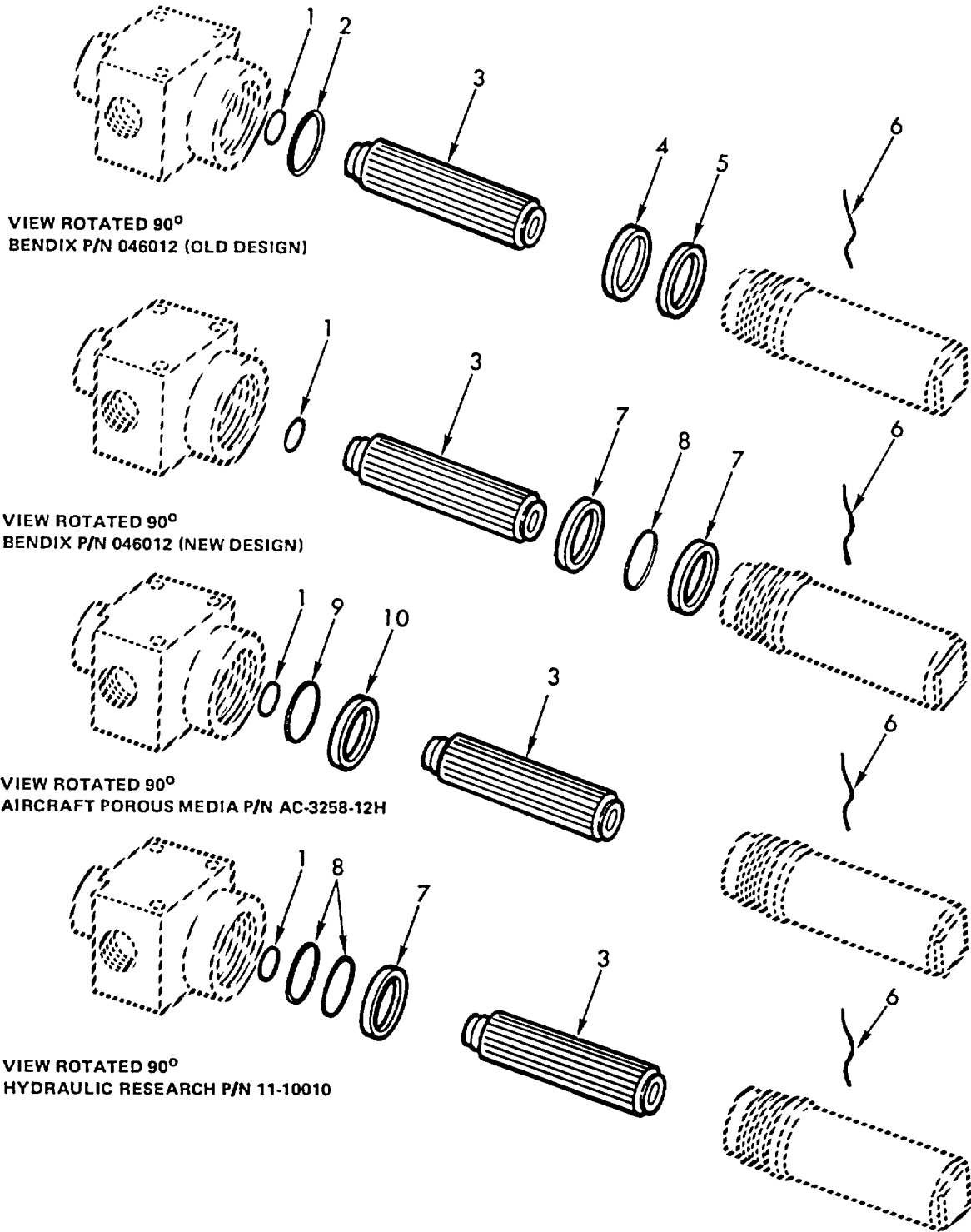

TA07184E

Figure 107. Hydraulic pressure line filter - MS28895-12

(1) ILLUSTRATION		(2)	(3)	(4)	(5)	(6)	(7)	(8)
(a) FIG NO.	(b) ITEM NO.	SMR CODE	NATIONAL STOCK NUMBER	FSCM	PART NUMBER	DESCRIPTION USABLE ON CODES	U/M	QTY INC IN UNIT
						GROUP 0804		
						HYDRAULIC PRESSURE LINE FILTER-MS28895-12		
107		KFOZZ		19207	11643114	DRAWING PART OF KIT P/N 5703761.....	EA	1
107	1	KFOZZ		96906	MS28775-024	PACKING, PREFORMED 1.114 ID, 1.254 OD PART OF KIT P/N 5703761.....	EA	1
107	2	KFOZZ		90005	046767	PACKING PART OF KIT P/N 5703761.....	EA	1
107	3	KFOZZ		96906	MS28897-12	FILTER ELEMENT, FLUI PART OF KIT P/N 5703761.....	EA	1
107	4	KFOZZ		96906	MS28775-133	PACKING, PREFORMED 1.799 ID, 2.005 OD PART OF KIT P/N 5703761.....	EA	1
107	5	KFOZZ		96906	MS28774-133	RETAINER, PACKING 1.833 ID, .052 THK..... PART OF KIT P/N 5703761.....	EA	1
107	6	KFOZZ		96906	MS20995C20-8	WIRE NONELECTRICAL .020 DIA X 8 IN LG PART OF KIT P/N 5703761.....	EA	3
107	7	KFOZZ		96906	MS28774-134	RETAINER, PACKING 1.897 ID, .045 THK..... PART OF KIT P/N 5703761.....	EA	2
107	8	KFOZZ		96906	MS28775-134	PACKING, PREFORMED 1.862 ID, 2.068 OD PART OF KIT P/N 5703761.....	EA	2
107	9	KFOZZ		96906	MS28775-132	PACKING, PREFORMED 1.737 ID, 1.943 OD PART OF KIT P/N 5703761.....	EA	1
107	10	KFOZZ		96906	MS28774-132	RETAINER, PACKING 1.771 ID, .052 THK..... PART OF KIT P/N 5703761.....	EA	1
107		PAOZZ	2520-00-478-5862	19207	5703761	PARTS KIT, FLUID PRE HYDRAULIC FILTER	EA	1
107						DRAWING	EA	1
107	1					PACKING, PREFORMED	EA	1
107	2					PACKING	EA	1
107	3					FILTER ELEMENT, FLUI	EA	1
107	4					PACKING, PREFORMED	EA	1
107	5					RETAINER, PACKING	EA	1
107	6					WIRE, NONELECTRICAL	EA	3
107	7					RETAINER, PACKING	EA	2
107	8					PACKING, PREFORMED	EA	2
107	9					PACKING, PREFORMED	EA	1
107	10					RETAINER, PACKING	EA	1
		PAOZZ	4730-00-541-1756	96906	MS21924-8	NIPPLE, TUBE 1/2 TUBE	EA	1
		PAOZZ	4710-00-016-0020	19207	10934807	TUBE ASSEMBLY, METAL LOCKOUT MANIFOLD	EA	1
		PAOZZ	5330-00-684-3206	96906	MS28777-12	GASKET ID .922, OD 1.264.....	EA	1
		PAOZZ	5340-00-455-9356	19207	10919810	BUMPER, RUBBER TUBE CLAMP	EA	2

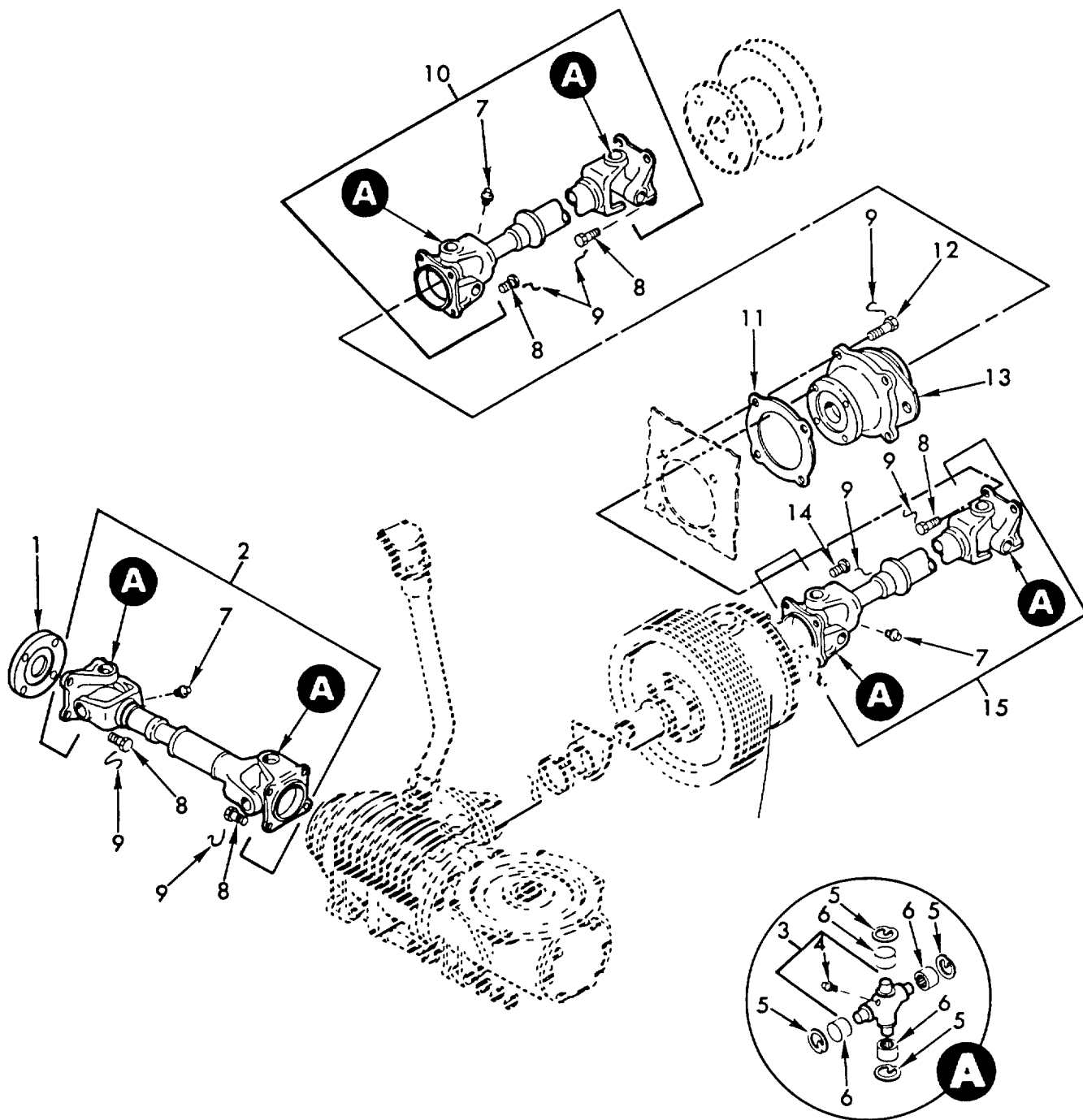

TA072003

Figure 108. Auxiliary drive shafts, universal joints and related parts.

(1) ILLUSTRATION		(2)	(3)	(4)	(5)	(6)	(7)	(8)
(a) FIG NO.	(b) ITEM NO.	SMR CODE	NATIONAL STOCK NUMBER	FSCM	PART NUMBER	DESCRIPTION	U/M	QTY INC IN UNIT
						USABLE ON CODES		
						GROUP 0900 AUXILIARY DRIVE SHAFTS UNIVERSAL JOINTS AND RELATED PARTS		
108	1	PAOZZ	2520-00-916-2113	19207	10902002	FLANGEXCOUPLINGXDRI PTO TO PROPELLER SHAFT COUPLING	EA	2
108	2	PAOOO	2520-00-918-6193	19207	10910330	PROPELLER SHAFT WIT TO PTO	EA	1
108	3	KFOZZ		72447	3-5-288X	CROSS ASSEMBLY SPID PART OF KIT P/N 5702987	EA	1
108	4	PAOZZ	4730-00-050-4203	96906	MS15001-1	FITTING, LUBRICATION 1/4 NPT.....	EA	1
108	5	KFOZZ		72447	3-7-39	RING, RETAINING PART OF KIT P/N 5702987	EA	4
108	6	KFOZZ		72447	3-6-128X	REAPING ASSEMBLY PART OF KIT P/N 5702987	EA	4
108	7	PAOZZ	4730-00-050-4208	96906	MS15003-1	FITTING, LUBRICATION 1/8NPTF, 9/32 BASES.....	EA	3
108	8	PAOZZ	5305-00-926-5519	96906	MS18153-85	SCREW, CAP, HEXAGON H 7/16-20UNF X .875.....	EA	20
108	9	MOOZZ		96906	MS20995F41AR	WIRE, NONELECTRICAL MFD FROM 9505-00-248-9849.....	FT	V
108	10	PAOOO	2520-00-999-9659	19207	10910332	PROPELLER SHAFT WIT LINE BEARING UNIT TO HYDRAULIC PUMP	EA	1
108	11	PAOZZ	5330-00-745-7665	19207	10901999	GASKET BEARING UNIT.....	EA	1
108	12	PAOZZ	5305-00-9494	96906	MS51096-413	SCREW, CAP, HEAXAGON H 1/2-20UNF X 1.25.....	EA	4
108	13	PAOFF	3130-00-122-4710	19007	11642773	BEARING UNIT, BALL AUXILIARY DRIVE LINE.....	EA	1
108	14	PAOZZ	5306-00-635-2977	96906	MS35764-1047	BOLT, SELF-LOCKING 7/16-20 X .875.....	EA	4
108	15	PAOOO	2520-00-918-6192	19207	10921732	PROPELLER SHAFT WIT CLUTCH TO LINE BEARING UNIT.....	EA	1
108		PAOZZ	2520-00-702-4578	1907	5702987	PARTS KIT UNIVERAL JOINT	EA	6
108	3					CROSS ASSEMBLY SPID.....	EA	1
108	5					RING, RETAINING.....	EA	4
108	6					BEARING ASSEMBLY	EA	4

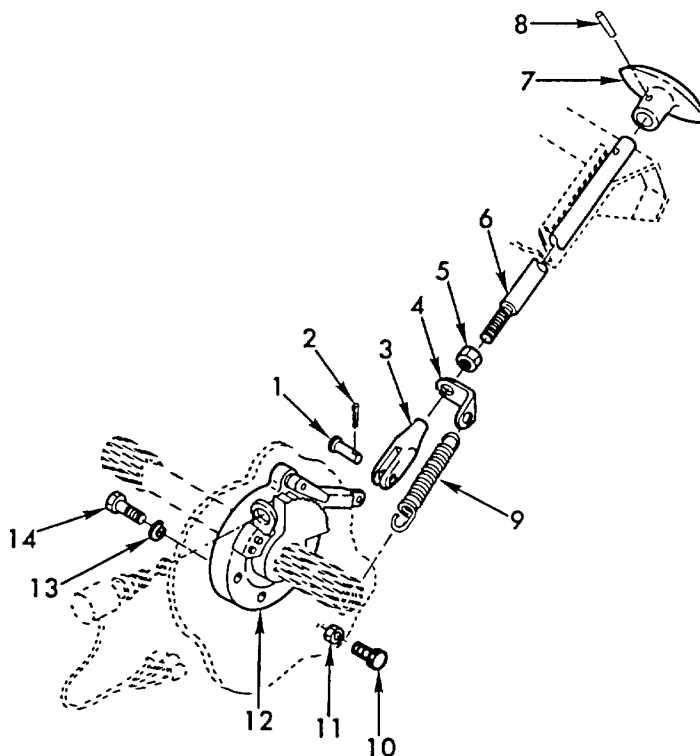

TA071854

Figure 109. Parking brake control and linkage.

(1) ILLUSTRATION		(2)	(3)	(4)	(5)	(6)	(7)	(8)
(a) FIG NO.	(b) ITEM NO.	SMR CODE	NATIONAL STOCK NUMBER	FSCM	PART NUMBER	DESCRIPTION	U/M	QTY INC IN UNIT
						USABLE ON CODES		
						GROUP 1201		
						PARKING BRAKE CONTROL AND LINKAGE		
109	1	PA0ZZ	5315-00-610-5729	96906	MS35810-2	PIN STRAIGHT HEADED 1/4 DIA.,672 GRIP LG	EA	1
109	2	PAOZZ	5315-00-839-2325	96906	MS24665-132	PIN, COTTER 1116 OIA X 1/2 LG	EA	1
109	3	PA0ZZ	5340-00-865-9496	96906	MS35812-2	CLEVIS, ROD END 1/4-28UNF X 2.00.....	EA	1
109	4	PAOZZ	5340-00-089-6191	19207	10902559	BRCKFT, ANGLE PARKING, BRAKE LINKAGE	EA	1
109	5	PAOZZ	5310-00-971-7989	96906	MS35691-5	NUT, PLAIN, HEXAGON 1/4-28UNF	EA	1
109	6	PAOZZ	5360-00-009-2209	19207	11631488	ROD END THREADED SHOWLDERED.PARKING BRAKE.....	EA	1
109	7	PAOZZ	2540-00-089-6190	19207	10902551	HANDLE, DOOR BRAKE MECHANISM.....	EA	1
109	8	PAOZZ	5315-00-843-7586	96906	MS16562-33	PIN, SPRING 125 DIA X .500	EA	1
109	9	PAOZZ	5360-00-597-2317	19201	8342649	SPRING, HELICAL, EXTE HELICAL, EXTENSION	EA	1
109	10	PO2ZZ	5305-00-269-2803	96906	MS90726-60	SCREW, CAP. HEXAGON H 3/8-24UNF X 1.000	EA	1
109	11	PAOZZ	5310-00-732-0559	96906	MS51968-8	NUT, PLAIN, HEXAGON 3/8-24UNF	EA	1
109	12	PAOOO	2530-00-937-8043	19207	10902170	BRAKE ASSEMBLY, PARK ASSEMBLY	EA	1
109	13	PAOZZ	5310-00-407-9566	96906	MS35338-45	WASHER, LOCK 5/16 NOM SIZE	EA	4
109	14	PAOZZ	5335-00-051-4078	96990	MS90727-36	SCREW, CAP, HEXAGON H 5/16-24UNF X 1.250	EA	4

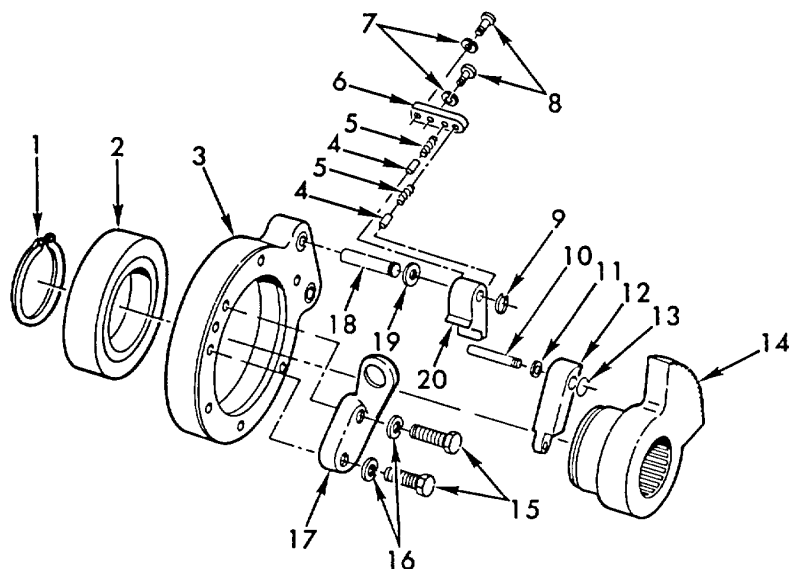

TA071855

Figure 110. Parking brake assembly - 10902170.

(1) ILLUSTRATION		(2)	(3)	(4)	(5)	(6)	(7)	(8)
(a) FIG NO.	(b) ITEM NO.	SMR CODE	NATIONAL STOCK NUMBER	FSCM	PART NUMBER	DESCRIPTION	U/M	QTY INC IN UNIT
						USABLE ON CODES		
						GROUP 1201 PARKING BRAKE ASSEMBLY-10902170		
110	1	PAOZZ	5365-00-682-1543	96906	MS16624-1237	RING, RETAINING 2.197 ID	EA	1
110	2	PAOZZ	3110-00-155-6291	21450	708166	BEARING, BALL, ANNUALA 2.36 TD X 4.33 OD.....	EA	1
110	3	XAOZZ		19207	10902215	SUPPORT (ORDER PN 10902170).....	EA	1
110	4	PAOZZ	5315-00-238-1584	80205	BAS561P4-6	PIN, SPRING .125 DIA X .375.....	EA	2
110	5	PAOZZ	5360-00-809-5942	96906	MS24585-117	SPRING, HELICAL, COMP HELICAL, COMPRESSION	EA	2
110	6	PAOZZ	2530-00-442-6040	19207	10902211	PLATE, PARKING BRAKE SPRING SEAT.....	EA	1
110	7	PAOZZ	5310-00-582-5965	96906	MS35338-44	WASHER, LOCK 1/4 NOM SIZE	EA	2
110	8	PAOZZ	5305-00-068-0506	96906	MS90726-6	SCREW, CAP, HEXAGON H 1/4-28UNF X .750.....	EA	2
110	9	PAOZZ	5365-00-715-1152	96906	MS16624-1037	RING, RETAINING .338 ID	EA	1
110	10	PAOZZ	2510-00-999-8745	19207	11592737	SHAFT, STRAIGHT, BODY GROOVED, HEADLESS, .25 DIA X 1.75	EA	1
110	11	PAOZZ	2530-00-857-9570	19207	10902204	WASHER, PARKING BRAK FLAT, .251 ID, .44 OD,.125 THK.....	EA	1
110	12	PAOZZ	3040-00-106-2235	19207	11631487	LEVER, REMOTE CONTRO RELEASE TRIGGER	EA	1
110	13	PAOZZ	5365-00-720-8064	96906	MS16624-1025	RING, RETAINING .255 ID	EA	1
110	14	PAOZZ	2530-00-606-0146	19207	10902214	RATCHET, PARKING BRA BRAKE.....	EA	1
110	15	PAOZZ	5306-00-225-9089	96906	MS90726-34	BOLT, MACHINE 5/16-24UNF X 1.000.....	EA	2
110	16	PAOZZ	5310-00-407-9566	96906	MS35338-45	WASHER, LOCK 5/16 NOM SIZE.....	EA	2
110	17	XAOZZ		19207	10902226	BRACKET (ORDER P/N 10902170)	EA	1
110	18	PAOZZ	2510-00-999-8744	19207	11592738	SHAFT, STRAIGHT, BODY STRAIGHT, HEADLESS,.375 DIA X 1.75.....	EA	1
110	19	PAOZZ	3510-00-812-1797	19207	10902205	WASHER, FLAT FLAT, .377 ID .62 OD .125 THK.....	EA	1
110	20	PAOZZ	2530-00-041-3115	19207	11643396	LOCK, PARKING BRAKE	EA	1

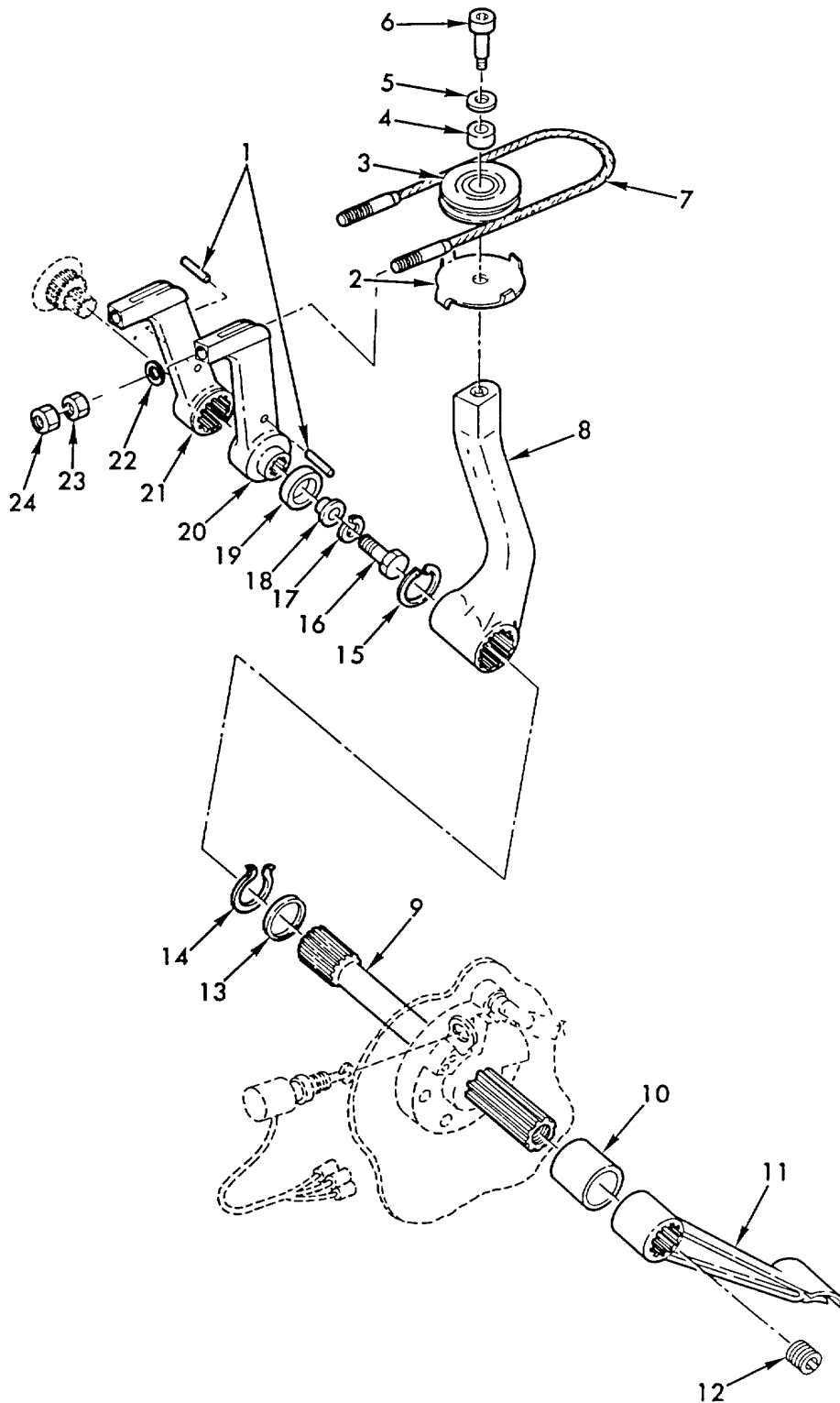

TA071856

Figure 111. Mechanical brake control and linkage.

(1) ILLUSTRATION		(2)	(3)	(4)	(5)	(6)	(7)	(8)
(a) FIG NO.	(b) ITEM NO.	SMR CODE	NATIONAL STOCK NUMBER	FSCM	PART NUMBER	DESCRIPTION	U/M	QTY INC IN UNIT
						USABLE ON CODES		
						GROUP 1206		
						MECHANICAL BRAKE CONTROL AND LINKAGE		
111	1	PAOZZ	5315-00-814-3531	96906	MA16562-20	PIN, SPRING .188 DIA X 1.00.....	EA	2
111	2	PAOZZ	2530-00-801-1141	19207	11592790	CLIP ASSEMBLY, BRAKE BRAKE PULLEY.....	EA	1
111	3	PAOZZ	3020-00-168-2487	19207	10902541	PULLEY, GROOVE BRAKE CONTROL PEDAL.....	EA	1
111	4	PAOZZ	3120-00-844-5649	19207	10902556	BEARING, SLEEVE SLEEVE, BRAKE PULLY.....	EA	1
111	5	PAOZZ	5310-00-809-5998	96906	MS27183-18	WASHER, FLAT .531 ID, 1.062 DD, .095 THK.....	EA	1
111	6	PAOZZ	5305-00-943-2043	96906	MS51975-30	SCREW, SHOULDER HEX 3/8-16UNC X 1.875.....	EA	1
111	7	PAOZZ	2530-00-956-2896	19207	10934582	CABLE, BRAKE FOOT BRAKE.....	EA	1
111	8	PAOZZ	2530-00-867-8862	19207	10909055	LEVER, FOOT BRAKE FOOT BRAKE.....	EA	1
111	9	PAOZZ	2530-00-867-8859	19207	10902232	SHAFT, BRAKE CONTROL BRAKE CONTROL.....	EA	1
111	10	PAOZZ	5365-00-937-6558	19207	10902554	SPACER, SLEEVE SLEEVE, BRAKE CONTROL.....	EA	1
111	11	PAOZZ	2540-00-999-5358	19207	11592753	PEDAL, CONTROL FOOT BRAKE CONTROL.....	EA	1
111	12	PAOZZ	4730-00-278-3380	96906	MS49005-10	PLUG, PIPE 3/4-14NPTF.....	EA	1
111	13	PAOZZ	5365-00-898-9245	18876	10902557	SPACER, RING FLAT, 1.562 ID 2.0 OD .120 THK.....	EA	1
111	14	PAOZZ	5365-00-282-0748	96906	MS49005-10	RING, RETAINING 1.387 ID.....	EA	1
111	15	PAOZZ	5365-00-804-1509	96906	MS16625-3137	RING, RETAINING 1.526 OD.....	EA	1
111	16	PAOZZ	5306-00-225-9089	96906	MS90726-34	BOLT, MACHINE 5-16-24UNF X 1.000.....	EA	1
111	17	PAOZZ	5310-00-407-9566	96906	MS35338-45	WASHER, LOCK 5/16-24UNF X 1.000.....	EA	1
111	18	PAOZZ	5310-00-056-2179	19207	10934735	WASHER, SHOULDERED FOOT BRAKE LEVER.....	EA	1
111	19	PAOZZ	2590-00-861-7056	19207	10902558	BUSHING SLEEVE, FOOT BRAKE LEVER.....	EA	1
111	20	PAOZZ	2530-00-918-6202	19207	10934826	LEVER, BRAKE LEFT BRAKE.....	EA	1
111	21	PAOZZ	5310-00-918-6203	19207	10924825	LEVER, BRAKE RIGHT BRAKE.....	EA	1
111	22	PAOZZ	5310-00-809-4058	96906	MS27183-10	WASHER, FLAT .281 ID, .625 OD, .065 THK.....	EA	2
111	23	PAOZZ	5310-00-905-1691	96906	MS51972-1	NUT, PLAIN, HEXAGON 1/4-28UNF.....	EA	2
111	24	PAOZZ	5310-00-982-4988	96906	MS2104504	NUT, SELF-LOCKING, HE 1/4-28UNF.....	EA	2

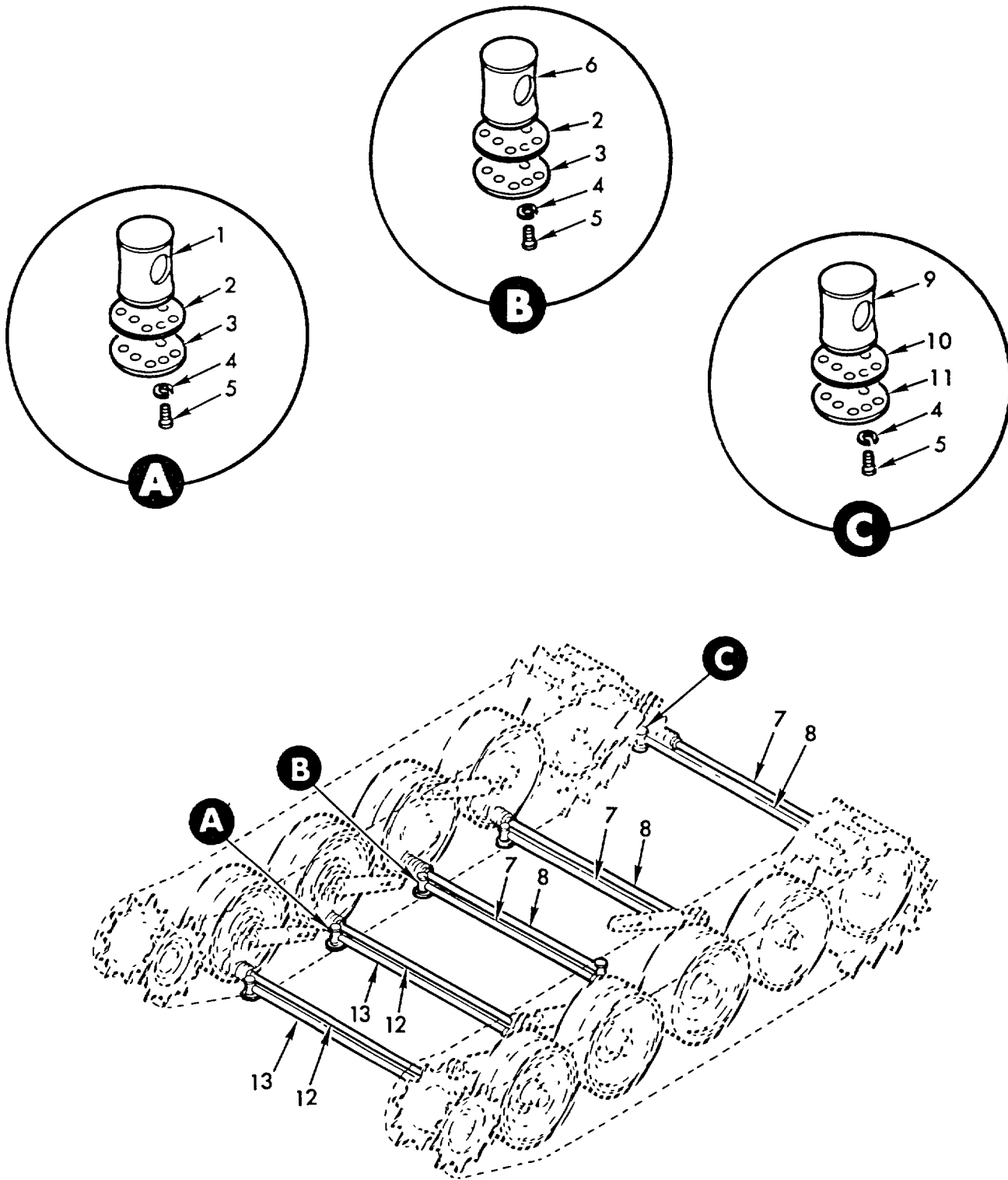

TA072005

Figure 112. Torsion bars and sockets.

(1) ILLUSTRATION		(2)	(3)	(4)	(5)	(6)	(7)	(8)
(a) FIG NO.	(b) ITEM NO.	SMR CODE	NATIONAL STOCK NUMBER	FSCM	PART NUMBER	DESCRIPTION	U/M	QTY INC IN UNIT
						USABLE ON CODES		
						GROUP 1301 TORSION BARS AND SOCKETS		
112	1	PAOZZ	2530-00-722-3668	19207	10891608	SOCKET, BAR, TORSION INTMD TORSION BAR ANCHOR	EA	8
112	2	PAOZZ	5330-00-722-3638	19207	10891626	GASKET TORSION BAR SOCKET RETAINER	EA	9
112	3	PFOZZ	2530-00-933-7183	19207	6293107	RETAINER, ANCHOR, IDL TORSION BAR SOCKET	EA	9
112	4	PAOZZ	5310-00-637-9541	96906	MS35338-46	WASHER, LOCK 3/8 NOM SIZE	EA	59
112	5	PAOZZ	5305-00-269-2801	96906	MS90726-58	SCREW, CAP, HEXAGON H 3/8-24UNF X .750.....	EA	59
112	6	PAOZZ	2530-00-876-8540	19207	10908355	SOCKET, TORSION SPRI LEFT IDLER WHEEL TORSION BAR ANCHOR	EA	1
112	7	PAOZZ	2530-00-752-8983	19207	7528983	TORSIO BAR, SUSPENS SUSPENSIO, INTERMEDIATE ROADWHEEL (1) REAR ROADWHEEL (1) REAR ROAD WHEEL (1)	EA	3
112	8	PAOZZ	2530-00-752-8981	19207	7528981	TORSION BAR, SUSPENS SUSPENSION, INTERMEDIATE ROADWHEEL (1) LEFT IDLER WHEEL (1) REAR ROAD WHEEL (1)	EA	3
112	9	PAOZZ	2530-00-870-2113	19207	10908356	SOCKET, TORSION SPRI RT IDLER WHEEL TORSION BAR ANCHOR	EA	1
112	10	PAOZZ	2530-00-991-6718	19207	10909126	GASKET TR IDLER WHEEL TORSION BAR SKT	EA	1
112	11	PAOZZ	2510-00-158-5645	19207	1098357	RETAINER, SOCKET TOR RT IDLER WHEEL TORSION BAR SKT	EA	1
112	12	PAOZZ	2530-00-752-8974	19207	7528974	TORSION BAR, SUSPENS SUSPENSION, RIGHT FRONT ROADWHEELS	EA	2
112	13	PAOZZ	2530-00-752-8976	19207	7528976	TORSION BAR, SUSPENS, SUSPENSION, LEFT FRONT ROADWHEELS.....	EA	2

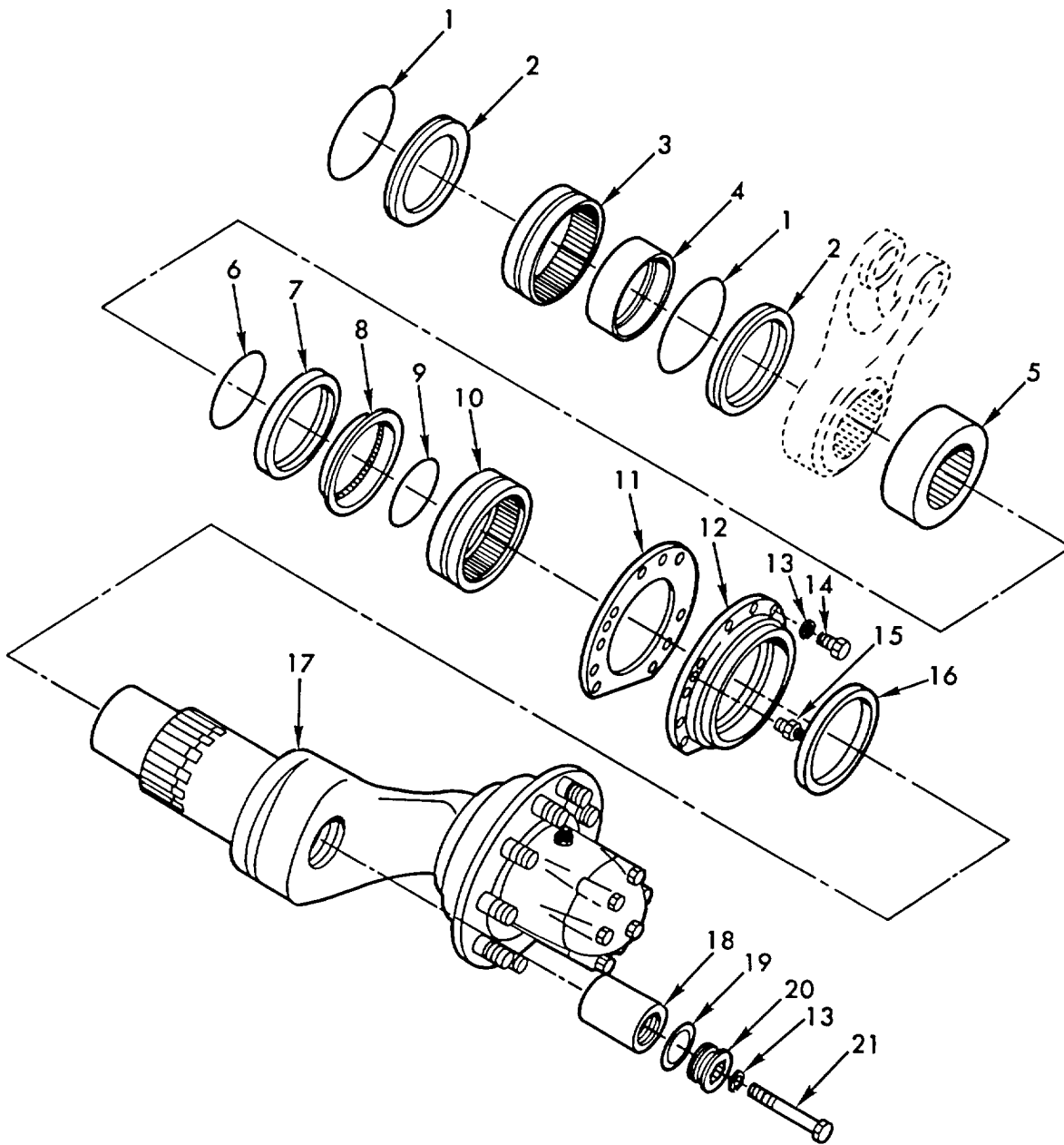

TA071858

Figure 113. Roadwheel arm and hub assembly and attaching parts.

(1) ILLUSTRATION		(2)	(3)	(4)	(5)	(6)	(7)	(8)
(a) FIG NO.	(b) ITEM NO.	SMR CODE	NATIONAL STOCK NUMBER	FSCM	PART NUMBER	DESCRIPTION	U/M	QTY INC IN UNIT
						USABLE ON CODES		
						GROUP 1301 TORSION BARS AND SOCKETS		
113	1	PAOZZ	5330-00-291-3312	96906	MS29513-256	PACKING, PREFORMED 5.734 ID, 6.012 DD	EA	16
113	2	PAOZZ	2530-00-796-4695	19207	10891670	SEALANDRETAINERASSE ROADWHEEL ARM.....	EA	16
113	3	PAOZZ	3110-00-851-4276	19200	8461416	BEARING, ROLLER, NEED OUTER RACE, ARM AND HUB.....	EA	8
113	4	PAOZZ	3110-00-842-4652	19207	10891694	RING, BEARING, INNER INNER RACE, ARM AND HUB.....	EA	8
113	5	PAOZZ	5365-00-930-4291	19207	10956661	SPACER, SLEEVE CONNECTING ARM (MIDDLE ARM AND HUB ONLY)	EA	2
113	6	PAOZZ	5365-00-845-1529	19207	7748798	RING, RETAINING 4,28 ID X 4,78 OD	EA	8
113	7	PAOZZ	5330-00-841-6978	19207	7748734	SEAL, PLAIN ENCASED SPRING LOADED, 5.00 ID X 6.00 OD	EA	8
113	8	PAOZZ	2530-00-919-2888	19207	10891674	RING, RETAINING SEAL ROADWHEEL ARM BEARING.....	EA	8
113	9	PAOZZ	5330-00-585-8249	96906	MS28775-246	PACKING, PREFORMED 4.484 ID, 4.762 OD	EA	8
113	10	PAOZZ	3110-00-151-9395	21450	708265	BEARING, ROLLER NEED ROLLER, WHEEL SUPPORT ARM, OUTER	EA	8
113	11	PAOZZ	5330-00-722-3632	19207	10891690	GASKET WHEEL SUPPORT TO SEAL RETAINER ARM.....	EA	8
113	12	PAOZZ	2530-00-089-0766	19207	10891691	RETAINER, ARM, ROAD W ROADWHEEL ARM.....	EA	8
113	13	PAOZZ	5310-00-584-5272	96906	MS35338-48	WASHER, LOCK 1/2 NOM SIZE	EA	56
113	14	PAOZZ	5305-00-761-4227	96906	MS90726-111	SCREW, CAP, HEXAGON H 1/2-20UNF X 1.250	EA	48
113	15	PAOZZ	4730-00-172-0022	96906	MS15003-2	FITTING, LUBRICATION 1/8NPTF, 3/4 BASE	EA	16
113	16	PAOZZ	5330-00-810-3273	19207	7748733	SEAL, PLAIN ENCASED 5.75 ID X 6.63 OD X .62 THK.....	EA	8
113	17	AOOOH		19207	10891653	ARM ASSEMBLY, PIVOT ROADWHEEL	EA	8
113	18	PAOZZ	5365-00-891-7857	19207	10891624	SPACER, SLEEVE ROADWHEEL ARM.....	EA	8
113	19	PAOZZ	5330-00-842-7859	19207	10891625	GASKET ROADWHEEL ARM PLUG	EA	8
113	20	PAOZZ	5365-00-842-9501	19207	10891572	PLUG, MACHINE THREAD ROADWHEEL ARM.....	EA	8
113	21	PAOZZ	5305-00-716-8174	96906	MS90726-124	SCREW, CAP, HEXAGON H 1/4-20UNF X 4.250	EA	8

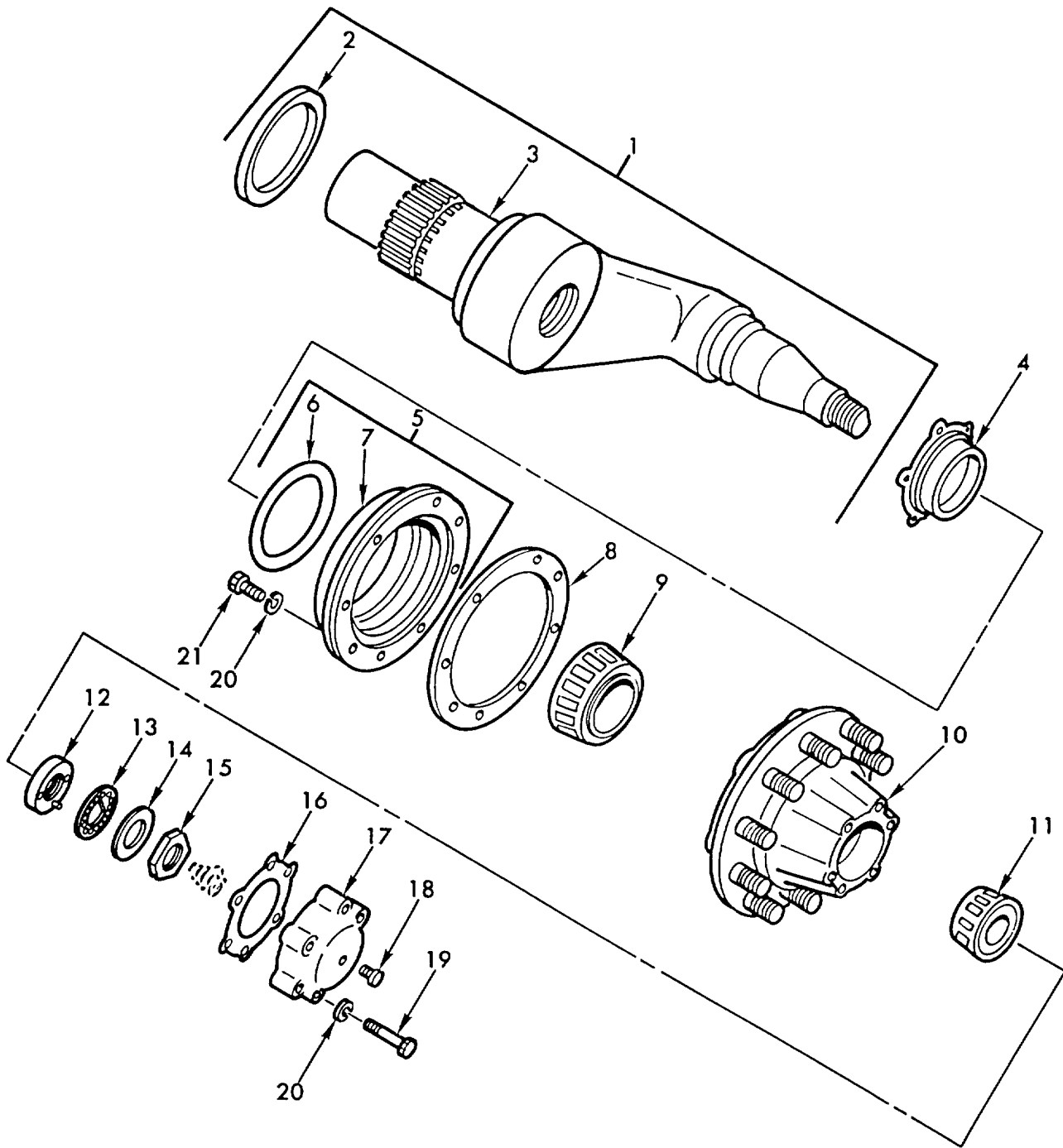

TA071859

Figure 114. Roadwheel arm and hub assembly - 10891653.

(1) ILLUSTRATION		(2)	(3)	(4)	(5)	(6)	(7)	(8)
(a) FIG NO.	(b) ITEM NO.	SMR CODE	NATIONAL STOCK NUMBER	FSCM	PART NUMBER	DESCRIPTION	U/M	QTY INC IN UNIT
						USABLE ON CODES		
						GROUP 1301		
						ROADWHEEL ARM AND HUB ASSEMBLY-10891653		
114	1	KFOHD		19207	10891947	PARTS KITS, TORSION PART OF KIT P/N 5702988.....	EA	1
114	2	PAOZZ	2530-00-420-8955	19207	10891627	DEFLECTOR, DIRT AND	EA	1
114	3	XAOHO		19207	10891599	ARM.....	EA	1
114	4	PAOZZ	2530-00-737-9071	19207	7379071	SPACED IDLER SUB IN ARM AN HUB. INNER	EA	1
114	5	PAOZZ	2530-00-736-4672	19207	7364672	SEAL ASY HUB HUB.....	EA	1
114	6	PAOZZ	5330-00-291-2442	19207	8387481	PACKING, PREFORMED 5.0 ID, 5.420 OD.....	EA	1
114	7	XAOZZ				CARRIER SEAL.....	EA	1
114	8	PAOZZ	5330-00-736-4673	19207	7364673	GASKET SEAL ASSEMBLY TO HUB.....	EA	1
114	9	PAOZZ	3110-00-100-0684	21450	705795	CONE AND ROLLERS, TA HUB INNER BEARING.....	EA	1
114	10	PAOZZ	2530-00-135-8977	19207	11631593	HUB, SUSPENSION, RO.....	EA	1
114	11	PAOZZ	3110-00-100-3617	21450	705519	CONE AND ROLLERS, TA HUB OUTER BEARING.....	EA	1
114	12	PAOZZ	5310-00-752-1166	19207	7521166	NUT, PLAIN, ROUND HUB BEARING TO ARM..... PART OF KIT P/N 5702988.....	EA	1
114	13	PAOZZ	5310-00-514-6162	19207	5146162	WASHER, FLAT HUB AND BEARING TO ARM.....	EA	1
114	14	PAOZZ	2530-00-353-2436	19207	5146157	LOCK BEARING NUT BEARING NUT, HUB AND BEARING TO ARM.....	EA	1
114	15	PAOZZ	5310-00-514-6158	19207	5146158	NUT, PLAIN, HEXAGON 1-3/4-12UN-38.....	EA	1
114	16	PAOZZ	5330-00-736-4255	19207	7364255	GASKET HUB CAP	EA	1
114	17	PAOZZ	2530-00-722-3629	19207	10891620	COVER, ACCESS HUB ACCESS.....	EA	1
114	18	PAOZZ	4730-00-409-7957	19207	11619600-3	PLUG, PIPE 1/4-18NPTF.....	EA	1
114	19	PAOZZ	5305-00-269-3217	96906	MS90725-67	SCREW, CAP, HEXAGON H 3/8-16UNC X 2.250.....	EA	4
114	20	PAOZZ	5310-00-637-9541	96906	MS35338-46	WASHER, LOCK 3/8 NOM SIZE	EA	14
114	21	PAOZZ	5305-00-269-3214	96906	MS90725-64	SCREW, CAP, HEXAGON H 3/8-16UNC X 1.500.....	EA	8
114		PAOZZ	2530-00-801-6614	19207	5702988	PARTS KITS, TORSION ARM AND GUARD.....	EA	1
114	1					PARTS KITS, TORSION	EA	1
114	12					NUT, PLAIN, ROUND	EA	1

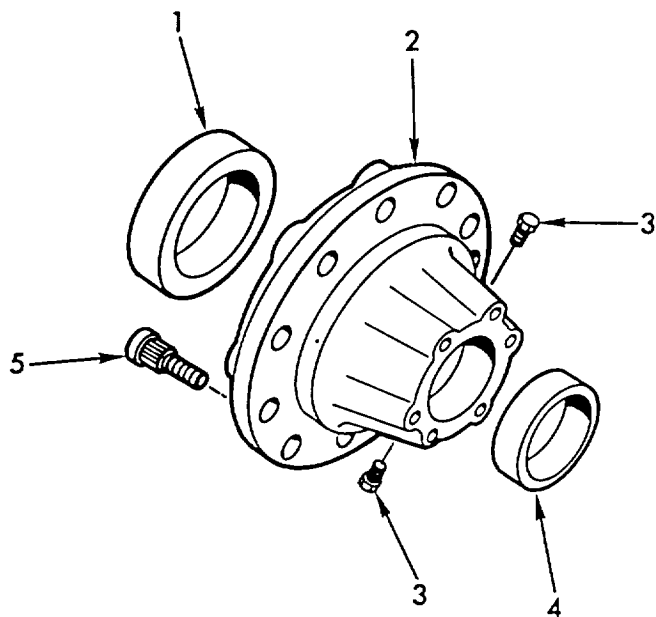

TA071860

Figure 115. Roadwheel hub assembly - 11631593.

(1) ILLUSTRATION		(2)	(3)	(4)	(5)	(6)	(7)	(8)
(a) FIG NO.	(b) ITEM NO.	SMR CODE	NATIONAL STOCK NUMBER	FSCM	PART NUMBER	DESCRIPTION	U/M	QTY INC IN UNIT
						USABLE ON CODES		
						GROUP 1301 ROADWHEEL HUB ASSEMBLY-11631593		
115	1	PAOZZ	3110-00-100-0337	21450	706704	CUP, TAPERED ROLLER TAPERED ROLLER, HUB, INNER BEARING.....	EA	1
115	2	XAOZZ		19207	11631592	HUB (ORDER P/N 11631593).....	EA	1
115	3	PAOZZ	4730-00-409-7957	19207	11619600-3	PLUG, PIPE PIPE	EA	2
115	4	PAOZZ	3110-00-100-0593	21450	706903	CUP, TAPERED ROLLER TAPERED ROLLER, HUB, OUTER BEARING.....	EA	1
115	5	PAOZZ	5306-00-453-9333	19207	11631591	BOLT, RIBBED SHOULDE	EA	1

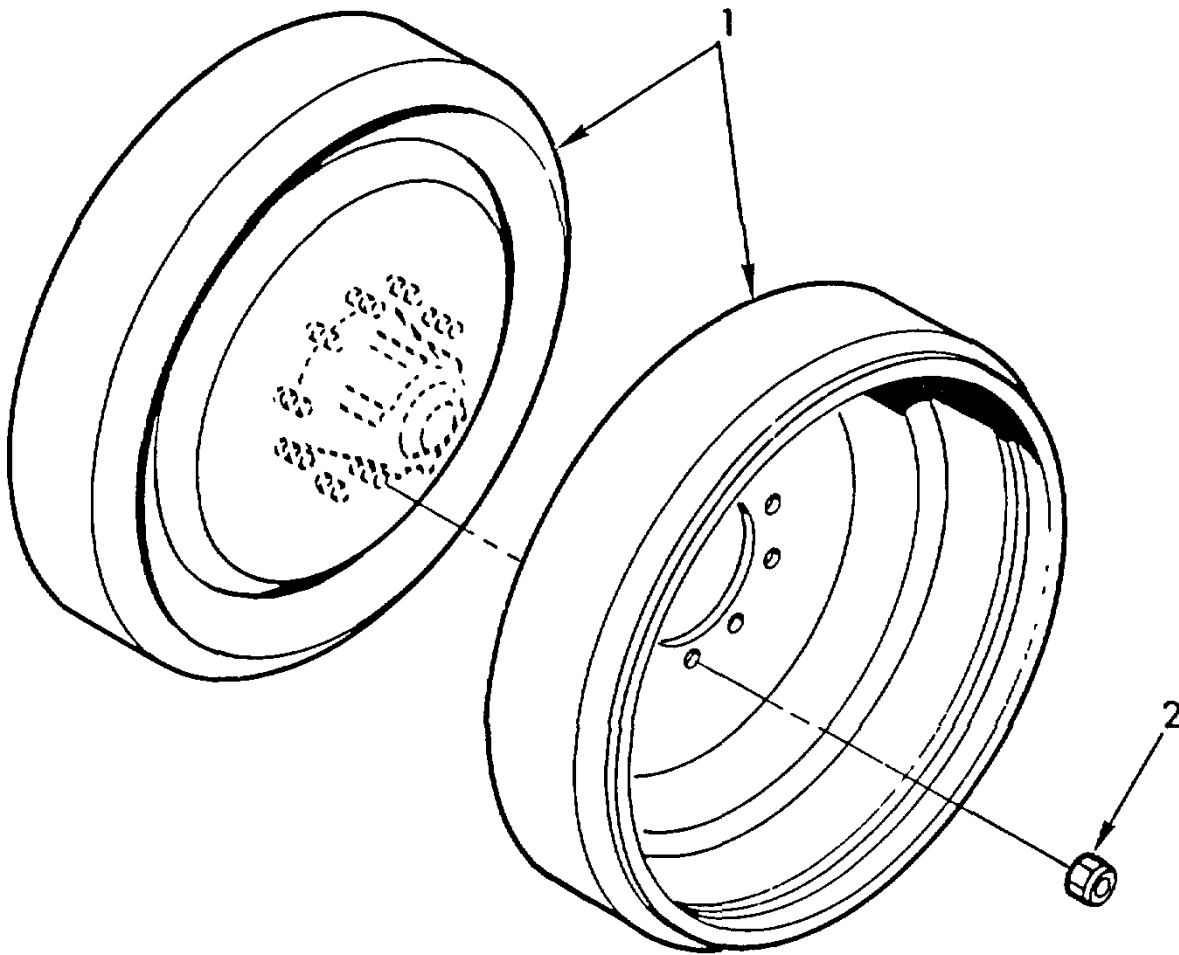

TA071861

Figure 116. Roadwheel wheel.

(1) ILLUSTRATION		(2)	(3)	(4)	(5)	(6)	(7)	(8)
(a) FIG NO.	(b) ITEM NO.	SMR CODE	NATIONAL STOCK NUMBER	FSCM	PART NUMBER	DESCRIPTION	U/M	QTY INC IN UNIT
						USABLE ON CODES		
GROUP 1301 ROADWHEEL WHEEL								
116	1	PAODL	2530-00-722-3630	19207	10891631	WHEEL, SOLID RUBBER ROADWHEEL.....	EA	16
116	2	PAOZZ	5310-00-139-4622	19207	11643347	NUT, SELF-LOCKING, AS SELF-LOCKING HEX, 3/4-16NF	EA	80

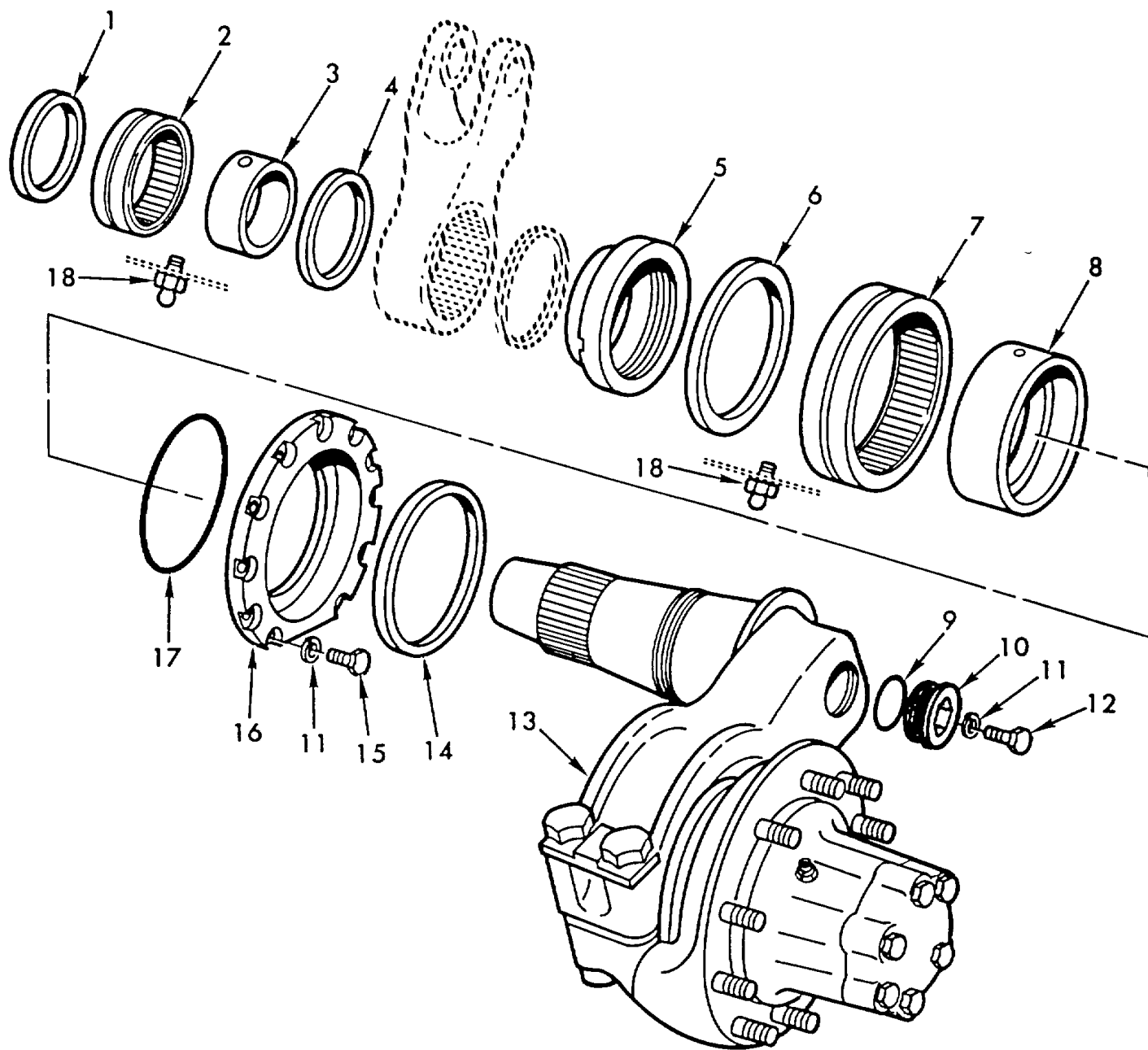

TA071862

Figure 117. Idler wheel arm and hub assembly and attaching parts.

1) ILLUSTRATION		(2)	(3)	(4)	(5)	(6)	(7)	(8)
(a) FIG NO.	(b) ITEM NO.	SMR CODE	NATIONAL STOCK NUMBER	FSCM	PART NUMBER	DESCRIPTION	U/M	QTY INC IN UNIT
						USABLE ON CODES		
						GROUP 1303 IDLER WHEEL		
						ARM AND HUB ASSEMBLY AND ATTACHING PARTS		
117	1	PAOZZ	5330-00-6-1-2230	92392	71947	SEAL, PLAIN ENCASED 3.75 ID X 5.25 OD. IDLER WHEEL ARM BEARING, ...	EA	2
117	2	PAOZZ	3110-00-903-1496	96906	MS51961-46	BEARING, ROLLER, NEED 4.25 ID X 5.25 OD.....	EA	2
117	3	PAOZZ	3110-00-151-8514	96906	MS51962-40	RING, BEARING, INNER NDL RLR BRG 3.75 ID 4.25 OD.....	EA	2
117	4	PAOZZ	5313-00-576-9709	91135	33S44384-4295	SEAL, PLAIN ENCASED ENCASED 4.25 ID X 5.25 OD ..IDLER WHEEL ARM REARING.....	EA	2
117	5	PAOZZ	2530-00-722-3639	19201	10891619	SLEEVE, IDLER WHEEL IDLER WHEEL ARM BEARING SEAL.....	EA	2
117	6	PAOZZ	5333-01-064-8805	96906	MS51000-188-2	SEAL, PLAIN ENCASED 6.500 ID.....	EA	2
117	7	PAOZZ	3110-00-843-0136	96906	MS51961-57	REARING, ROLLER, NEED 6.50 ID, 8.0 OD.....	EA	2
117	8	PAOZZ	3110-00-849-4930	96906	MS51962-48	PING, BEARING, INNER NDL RLR BRG 5.50 ID 6.50 OD.....	EA	7
117	9	PAOZZ	5330-00-842-7859	19207	10891625	GASKET IDLER WHEEL ARM PLUG.....	EA	2
117	10	PAOZZ	5365-00-842-9501	19207	10891572	PLUG, MACHINE THREAD IDLER WHEEL ARM.....	EA	2
117	11	PAOZZ	5310-00-584-5272	96906	MS35338-48	WASHER, LOCK 1/2 NOM SIZE.....	EA	20
117	12	PAOZZ	5305-00-276-7767	96906	MS90726-109	SCREW, CAP, HEXAGON H 1/2-20UNF X 1.00.....	EA	2
117	13	AOOOH		19201	10891675	ARM AND HUB, IDLER IDLER WHEEL.....	EA	2
117	14	PAOZZ	5330-00-841-6977	19207	7748732	SEAL, PLAIN ENCASED 6.50 ID X 7.50 OD.....	EA	2
117	15	PAOZZ	5305-00-761-4227	96906	MS90726-111	SCREW, CAP, HEXAGON H 1/2-20UNF X 1.250.....	EA	18
117	16	PAOZZ	2530-00-722-3635	19207	10891673	FLANGE, WHEEL, ROAD ARM TO WHEEL SUPPORT.....	EA	2
117	17	PAOZZ	5330-01-039-3075	96906	MS28775-265	PACKING, PREFORMED 7.75 ID X 8.0 OD.....	EA	2
117	18	PAOZZ	4730-00-050-4208	96906	MS15003-1	FITTING, LUBRICATION 1/8NPTF, 9/32 BASE.....	EA	3

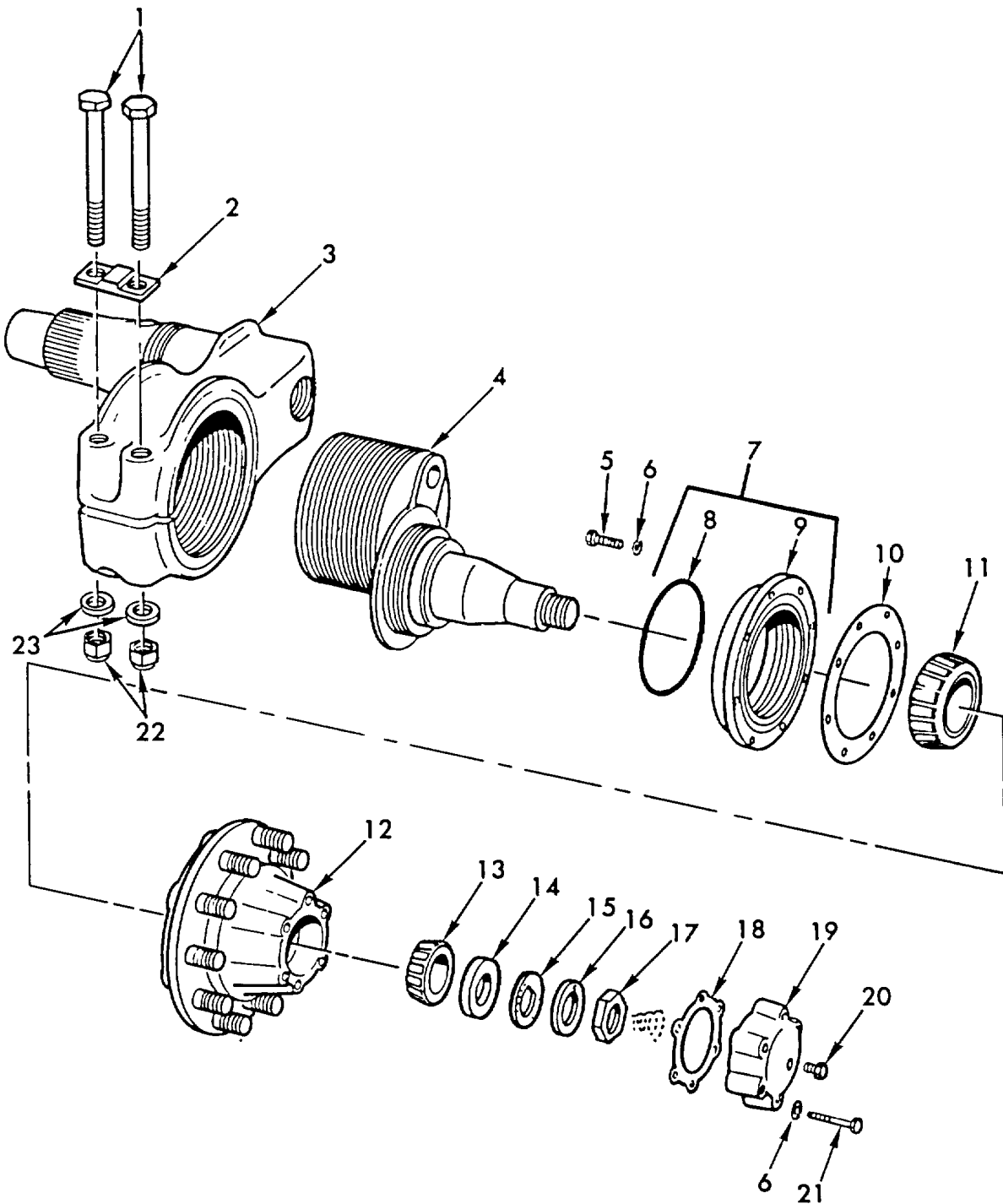

TA071863

Figure 118. Idler wheel arm and hub assembly - 10891675.

1) ILLUSTRATION		(2)	(3)	(4)	(5)	(6)	(7)	(8)
(a) FIG NO.	(b) ITEM NO.	SMR CODE	NATIONAL STOCK NUMBER	FSCM	PART NUMBER	DESCRIPTION	U/M	QTY INC IN UNIT
						USABLE ON CODES		
						GROUP 1303		
						IDLER WHEEL ARM AND HUB ASSEMBLY-10891675		
118	1	PAOZZ	5305-00-844-6400	19207	10891622	SCREW, CAP, HEXAGON H SHOULDERS 1-14NF X 8.0.....	EA	2
118	7	PAOZZ	2530-00-837-1556	19207	10891623	BAR, IDLER WHEEL, TRA ECCENTRIC SPINDLE	EA	1
118	3	PAOZZ	2530-00-722-3637	19207	10891647	AR, WHEEL, IDLER IDLER WHEEL.....	EA	1
118	4	PAOZZ	2530-00-722-3634	19207	10891676	SPINDLE, WHEEL, IDLER IDLER WHEEL ARM.....	EA	1
118	5	PAOZZ	5305-00-269-2805	96906	MS90726-62	SCREW, CAP, HEXAGON H 3/8-24UNF X 1.250.....	EA	8
118	6	PAOZZ	5310-00-637-9541	96906	MS35338-46	WASHER, LOCK 318 NOM SIZE.....	EA	14
118	7	PAOZZ	2530-00-736-4672	19207	7364672	SEAL ASY HUB IDLER WHEEL HUB.....	EA	1
118	8	PAOZZ	5330-00-291-2442	19207	8387481	PACKING, PREFORMED 5.0 ID, 5.420 OD.....	EA	1
118	9	XAOZZ				CARRIER, SEAL.....	EA	1
118	10	PAOZZ	5130-00-736-4673	19207	7364673	GASKET HUB SEAL.....	EA	1
118	11	PAOZZ	3110-00-100-0684	21450	705795	CONE AND ROLLERS, TA HUB BEARING, INNER	EA	1
118	12	PAOOO	2530-00-722-3648	19207	10891677	HUB ASSEMBLY, WHEEL, IDLER WHEEL.....	EA	1
118	13	PAOZZ	3110-00-100-3617	21450	705519	CONE AND ROLLERS, TA HUB BEARING, OUTER	EA	1
118	14	PAOZZ	5310-00-752-1166	19207	7521166	NUT, PLAIN, ROUND AND DOWEL ASSEMBLY, HUB AND BEARING TO SPINDLE	EA	1
118	15	PAOZZ	5310-00-514-6162	19207	5146162	WASHER, FLAT HUB AND BEARING TO SPINDLE.....	EA	1
118	16	PAOZZ	2530-00-353-2436	19207	5146157	LOCK BEARING NUT BEARING NUT TO SPINDLE.....	EA	1
118	17	PAOZZ	5310-00-514-6158	19207	5146158	NUT, PLAIN, HEXAGON 1-3/4-12UN	EA	1
118	18	PAOZZ	5330-00-736-4255	19207	7364255	GASKET HUB ACCESS CAP.....	EA	1
118	19	PAOZZ	2530-00-722-3629	19207	10891620	COVER, ACCESS HUB ACCESS.....	EA	1
118	20	PAOZZ	4730-00-409-7957	19207	11619600-3	PLUG, PIPE	EA	1
118	21	PAOZZ	5305-00-269-2811	96906	MS90726-67	SCREW, CAP, HEXAGON H 3/8-24UNF X 2.250.....	EA	6
118	22	PAOZZ	5310-00-903-7197	19207	10934947	NUT, SELF-LOCKING, HE 1-14NF	EA	2
118	23	PAOZZ	5310-00-149-9143	96906	MS20002-16	WASHER, FLAT PLAIN, HI-STRENGTH	EA	2

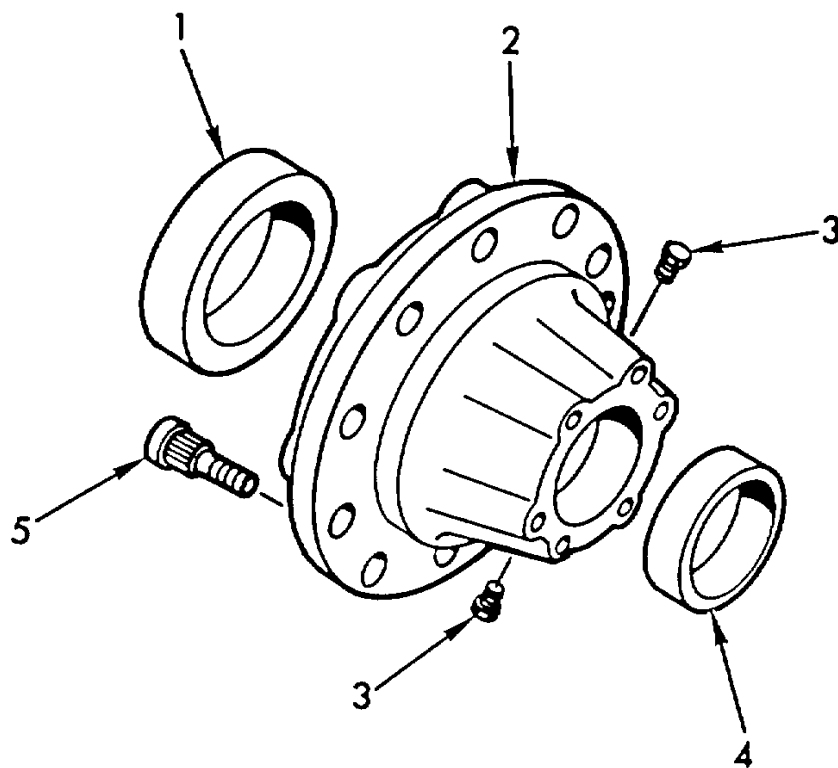

TA071864

Figure 119. Idler wheel hub assembly - 10891677.

1) ILLUSTRATION		(2)	(3)	(4)	(5)	(6)	(7)	(8)
(a) FIG NO.	(b) ITEM NO.	SMR CODE	NATIONAL STOCK NUMBER	FSCM	PART NUMBER	DESCRIPTION USABLE ON CODES	U/M	QTY INC IN UNIT
						GROUP 1303 IDLER WHEEL HUB ASSEMBLY - 10891677		
119	1	PAOZZ	3110-00-100-0337	21450	706704	CUP, TAPERED ROLLER TAPERED ROLLER BEARING, INNER HUB.....	EA	1
119	2	XAOZZ		19207	10891678	HUB (ORDER PN 10891677)	EA	1
119	3	PAOZZ	4730-00-409-7957	19207	11619600-3	PLUG, PIPE	EA	2
119	4	PAOZZ	3110-00-100-0593	21450	706905	CUP, TAPERED ROLLER OUTER HUB.....	EA	10
119	5	PAOZZ	5306-00-843-1723	19207	10891671	BOLT, RIBBED NECK.....	EA	10

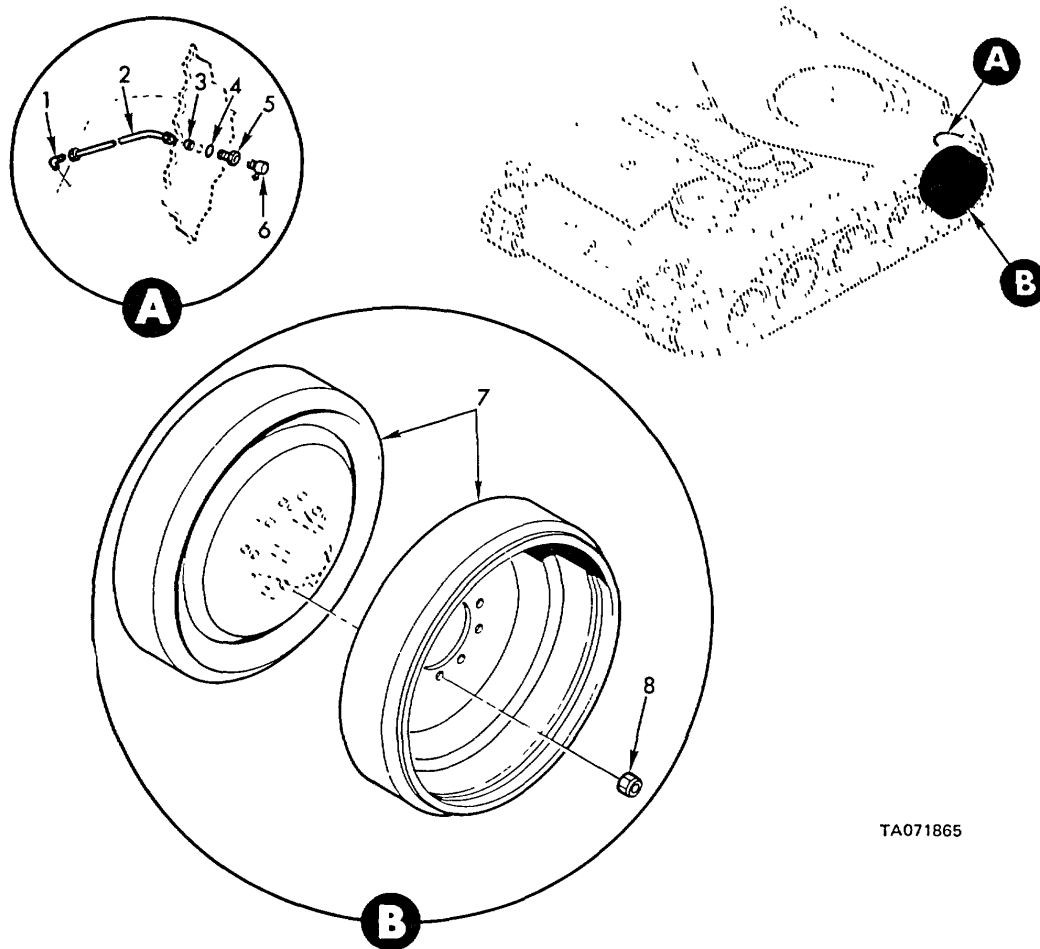

TA071865

Figure 120. Idler wheel and left lubrication tube.

1) ILLUSTRATION		(2)	(3)	(4)	(5)	(6)	(7)	(8)
(a) FIG NO.	(b) ITEM NO.	SMR CODE	NATIONAL STOCK NUMBER	FSCM	PART NUMBER	DESCRIPTION	U/M	QTY INC IN UNIT
							USABLE ON CODES	
						GROUP 1303		
						IDLER WHEEL AND LEFT LUBRICATION TUBE		
120	1	PAOZZ	4730-00-096-8756	96906	MS51815-3	ELBOW, PIPE TO TUBE 1/8NPTF PIPE TO 1/4 TUBE (ASSY REPLACES DETAIL PART FOR REPAIR.....	EA	1
120	2	PAOZZ	4710-00-106-2234	19207	11631402	TUBE, BENT, METALLIC IDLER WHEEL LUBRICATION.....	EA	1
120	3	PAOZZ	4730-00-277-6372	88044	AN6289-4	LOCKNUT, TUBE FITTIN 7/16-20UNF	EA	1
120	4	PAOZZ	5330-00-805-2966	96906	MS28778-4	PACKING, PREFORMED .351 ID, .495 OD.....	EA	1
120	5	PAOZZ	4730-00-453-9304	19207	11592880	ADAPTER, STRAIGHT, PI IDLER WHEEL LUBRICATION TUBE.....	EA	1
120	6	PAOZZ	4730-00-172-0034	96906	MS15003-6	FITTING, LUBRICATION 1/8 NPTF.....	EA	1
120	7	PAODL	2530-00-722-3630	19207	10891631	WHEEL, SOLID RUBBER IDLER WHEEL.....	EA	4
120	8	PAOZZ	5310-00-139-4622	19207	11643347	NUT, SELF-LOCKING, AS HEX 3/4-16NF.....	EA	20

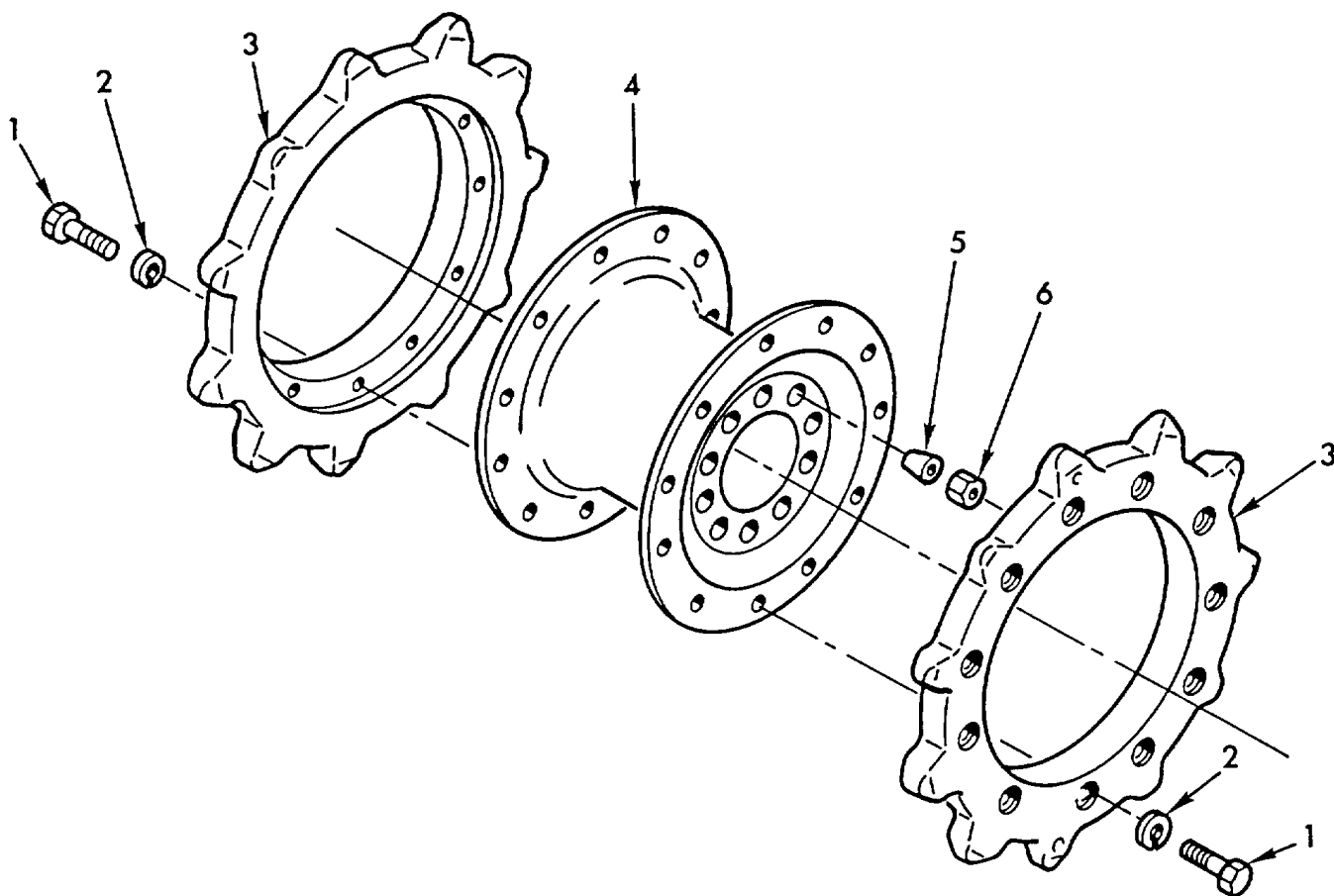

TA071866

Figure 121. Drive hub, sprockets and related parts.

1) ILLUSTRATION		(2)	(3)	(4)	(5)	(6)	(7)	(8)
(a) FIG NO.	(b) ITEM NO.	SMR CODE	NATIONAL STOCK NUMBER	FSCM	PART NUMBER	DESCRIPTION	U/M	QTY INC IN UNIT
							USABLE ON CODES	
						GROUP 1304		
						DRIVE HUB SPROCKETS AND RELATED PARTS		
121	1	PAOZZ	2305-00-727-5677	96906	MS90726-162	SCREW, CAP, HEXAGON H 5/8-18UNF X 1.500.....	EA	44
121	2	PAOZZ		96906	MS35338-50	WASHER, LOCK 5/8 NOM SIZE.....	EA	44
121	3	PAOZZ	3020-00-722-3633	19207	10891835	SPROCKET WHEEL DRIVE.....	EA	4
121	4	PAOZZ	2530-33-730-6526	19207	10898262	HUB, SPROCKET WHEEL DRIVE SPROCKET.....	EA	2
121	5	PAOZZ	5340-00-519-6382	19207	5196382	BUSHING, TAPERED DRIVE SPROCKET HUB.....	EA	20
121	6	PAOZZ	5310-00-325-1900	80205	NAS1021N17	NUT, SELF-LOCKING, HE HEX, 1-14NF.....	EA	20

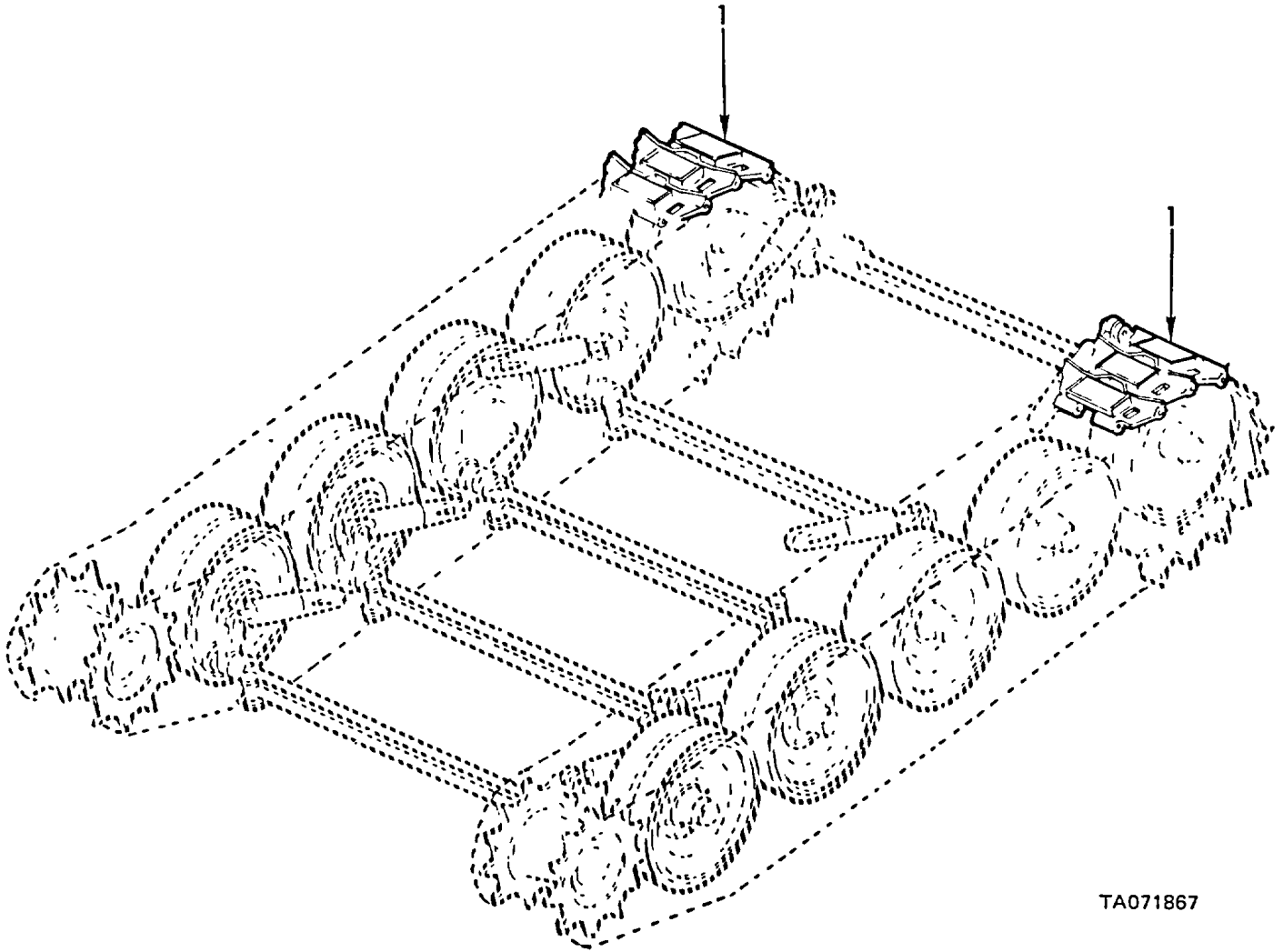

TA071867

Figure 122. Track installation.

1) ILLUSTRATION		(2)	(3)	(4)	(5)	(6)	(7)	(8)
(a) FIG NO.	(b) ITEM NO.	SMR CODE	NATIONAL STOCK NUMBER	FSCM	PART NUMBER	DESCRIPTION	U/M	QTY INC IN UNIT
						USABLE ON CODES		
122	1	PAOZZ	2530-00-076-7115	19207	10934639	GROUP 1305 TRACK INSTALLATION TRACK SHOE, VEHICULA LEFT TRACK (75), RIGHT TRACK (76).....	EA	151

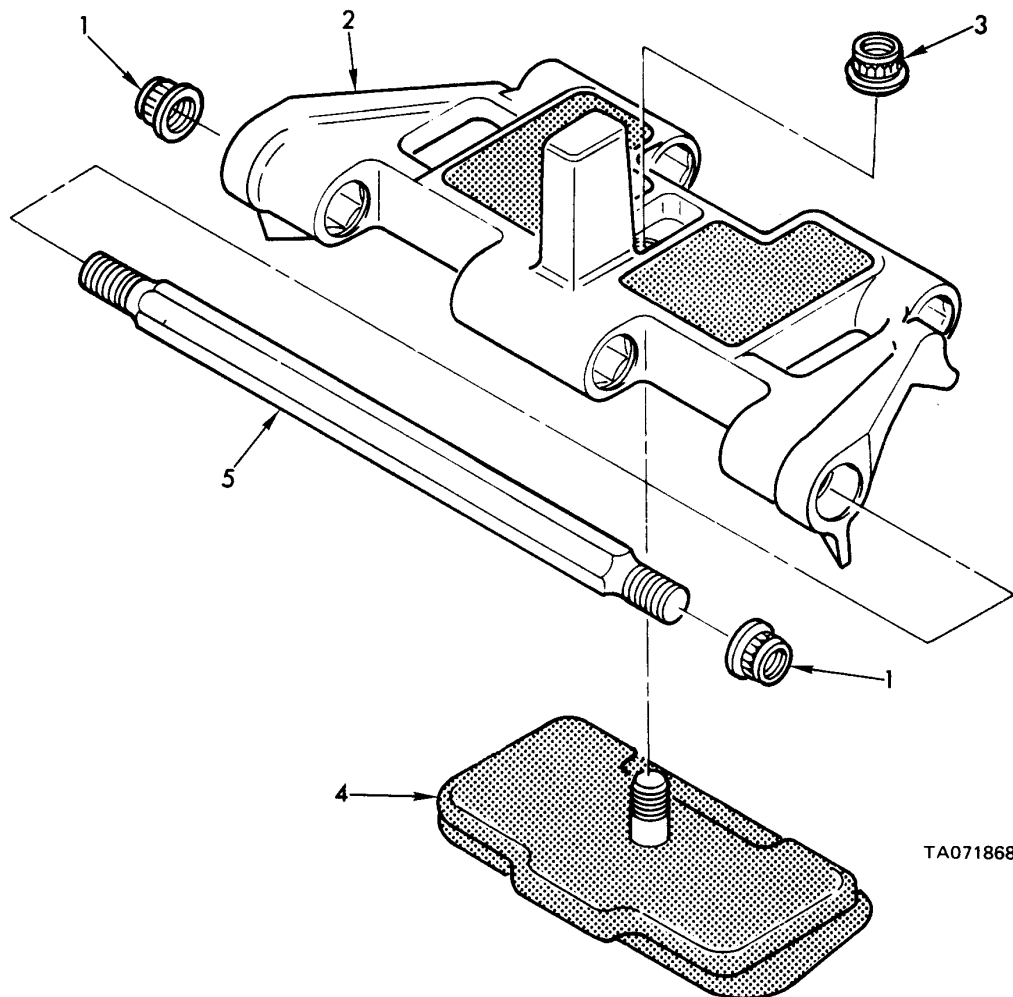
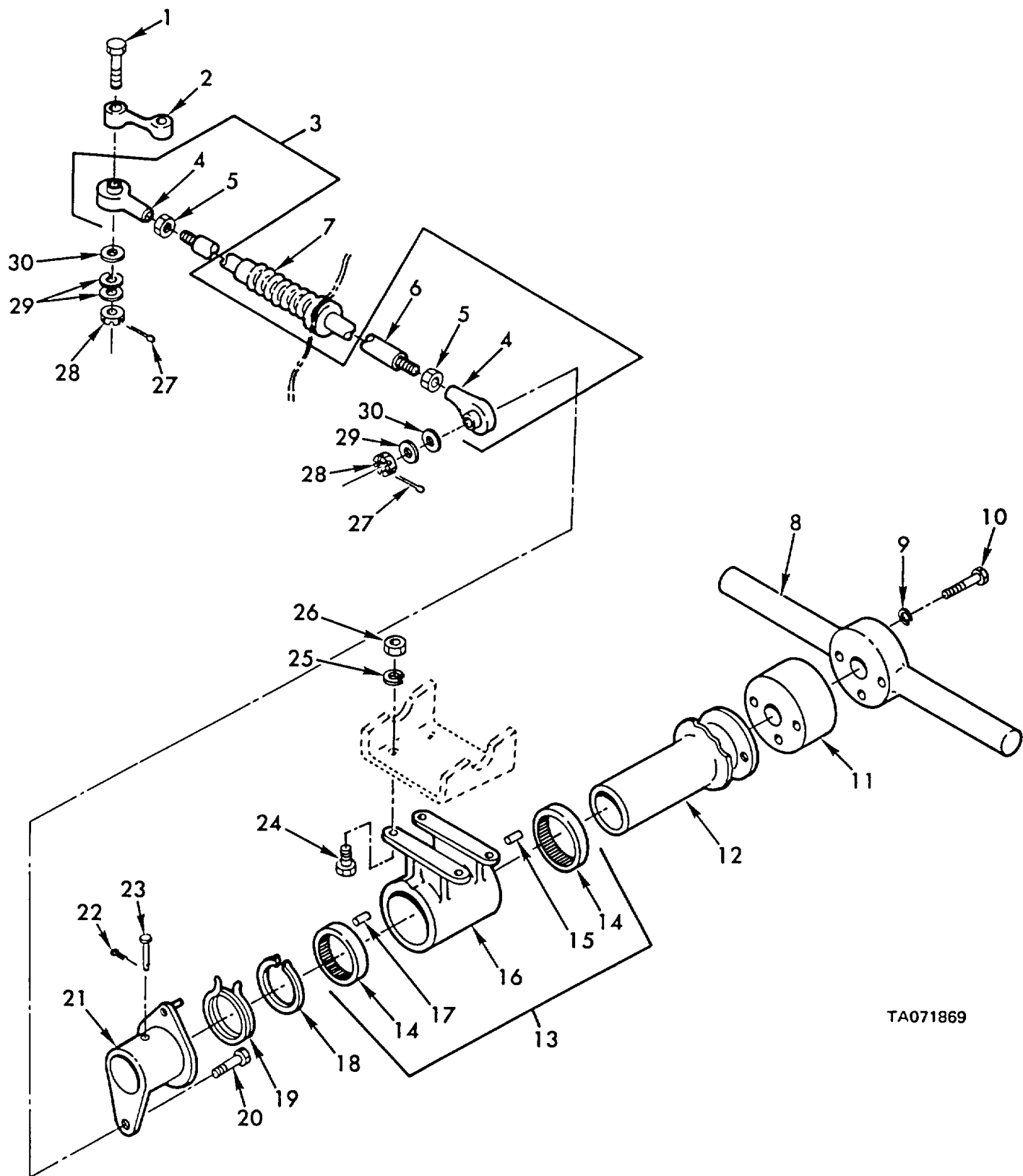

Figure 123. Track shoe assembly - 10934639.

1) ILLUSTRATION		(2)	(3)	(4)	(5)	(6)	(7)	(8)
(a) FIG NO.	(b) ITEM NO.	SMR CODE	NATIONAL STOCK NUMBER	FSCM	PART NUMBER	DESCRIPTION	U/M	QTY INC IN UNIT
						USABLE ON CODES		
						GROUP 1305 TRACK SHOE ASSEMBLY-10934639		
123	1	PAOZZ	5310-00-854-6481	19207	10911106	NUT, SELF-LOCKING, DO 3/4-16UNF.....	EA	2
123	2	PAOZZ		19207	10934638	SHOE ASSEMBLY (ORDER PN 10934639).....	EA	1
123	3	KFOZZ		19207	10911106	NUT, SELF-LOCKING, DO PART OF KIT P/N 5705023.....	EA	1
123	4	KFOZZ		19207	10934893	PAD, TRACK PART OF KIT P/N 5705023.....	EA	1
123	5	PAOZZ	2030-00-733-8153	19207	10898687	PIN, TRACK SHOE LINK TRACK SHOE LINK.....	EA	1
123		PAOZZ	2530-01-053-4374	19207	5705023	PARTS KIT, TRACK SHO PAD ASSEMBLY.....	EA	1
123	3					NUT, SELF-LOCKING, DO	EA	1
123	4					PAD, TRACK	EA	1

THIS PAGE INTENTIONALLY LEFT BLANK



TA071869

Figure 124. Steering controls and linkage.

1) ILLUSTRATION		(2)	(3)	(4)	(5)	(6)	(7)	(8)
(a) FIG NO.	(b) ITEM NO.	SMR CODE	NATIONAL STOCK NUMBER	FSCM	PART NUMBER	DESCRIPTION	U/M	QTY INC IN UNIT
						USABLE ON CODES		
						GROUP 1401 STEERING CONTROLS AND LINKAGE		
124	1	PAOZZ	5305-00-177-5732	96906	MS51106-311	SCREW, CAP, HEXAGON H 1/4-28UNF X 1.75.....	EA	1
124	2	PAOZZ	2530-00-867-8861	19207	10S02140	LEVER, STEERING SHAF STEERING SHAFT.....	EA	1
124	3	PAOZZ	2590-00-937-1452	19207	10902783	ROD ASSEMBLY, SHAFT STEERING CONTROL.....	EA	1
124	4	PAOZZ		96906	MS21243-4	BEARING, PLAIN, ROD E.....	EA	2
124	5	PAOZZ	5310-00-853-9335	96906	MS35691-13	NUT, PLAIN, HEXAGON 5/16-24UNF	EA	2
124	6	PAOZZ	2590-00-730-6658	19207	10902853	BOOT, DUST AND MOIST DUST AND MOISTURE SEAL.....	EA	1
124	7	XAOZZ		19207	10902782	ROD.....	EA	1
124	8	PAOZZ	2530-00-801-1142	19207	10902544	BAR ASSEMBLY, STEERI STEERING.....	EA	1
124	9	PAOZZ	5310-00-582-5965	96906	MS35338-44	WASHER, LOCK 1/4 NOM SIZE	EA	3
124	10	PAOZZ	5305-01-095-8382	88044	AN115483	SCREW NO.1/4-28 X 2.75	EA	3
124	11	PAOZZ	5365-00-937-5298	19207	11592727	SPACER, SLEEVE STEERING BAR TO SLEEVE	EA	1
124	12	PAOZZ	2530-00-801-1145	19207	8729796	SLEEVE, STEERING CON	EA	1
124	13	PAOZZ	3130-00-419-9460	19207	7970547	HOUSING, BEARING UNI STEERING BAR	EA	1
124	14	PAOZZ	3110-00-902-3755	60380	B228XOH	BEARING, ROLLER, NEED ROLLER NEEDLE	EA	2
124	15	PAOZZ	5315-00-798-5626	19207	7985626	PIN, STRAIGHT, HEADLE HEADLESS, SLEEVE MOUNT.....	EA	1
124	16	PAOZZ	2530-00-840-4568	19207	8729797	MOUNT. STEERING CON STEERING BAR	EA	1
124	17	PAOZZ	5315-00-880-5772	19207	505507	PIN, STRAIGHT, HEADLE HEADLESS, 3/16 DIA X 5/8.....	EA	1
124	18	PAOZZ	5365-00-803-7316	96906	MS16624-1137	RING, RETAINING 1.272 ID.....	EA	1
124	19	PAOZZ	5360-00-337-6970	19207	8693880	SPRING, HELICAL, TORS HELICAL, TORSION STEERING BAR CENTERING.	EA	1
124	20	PAOZZ	5305-00-182-9261	96906	MS51106-309	SCREW, CAP, HEXAGON H 1/4-28UNF X 1.25.....	EA	1
124	21	PAOZZ	2530-00-801-1055	19207	10902820	LEVER, STEERING CONTROL LINKAGE.....	EA	1
124	22	PAOZZ	5315-00-839-2325	96906	MS24665-132	PIN, COTTER 1/16 DIA X 1/2 LG.....	EA	1
124	23	PAOZZ	5315-00-798-5633	19207	7985633	PIN, STRAIGHT, HEADED LEVER TO STEERING BAR SLEEVE	EA	1
124	24	PAOZZ	5305-00-269-2805	96906	MS90726-62	SCREW, CAP, HEXAGON H 3/8-24UNF X 1.250.....	EA	4
124	25	PAOZZ	5310-00-637-9541	96906	MS35338-46	WASHER, LOCK 3/8 NOM SIZE.....	EA	4
124	26	PAOZZ	5310-00-732-0559	96906	MS51968-8	NUT, PLAIN, HEXAGON 3/8-24UNF	EA	4
124	27	PAOZZ	5315-00-839-5820	96906	MS24665-134	PIN, COTTER 1/6 DIA X 3/4 LG.....	EA	2
124	28	PAOZZ	5310-00-840-6151	96906	MS35692-5	NUT, PLAIN, SLOTTED, H 1/4-28UNF	EA	2
124	29	PAOZZ	5310-00-809-4058	96906	MS27183-10	WASHER, FLAT .281 ID, .625 OD, .065 THK.....	EA	3
124	30	PAOZZ	5310-00-429-1771	19207	11642949	WASHER BEVELED, ROD ASSEMBLY.....	EA	2

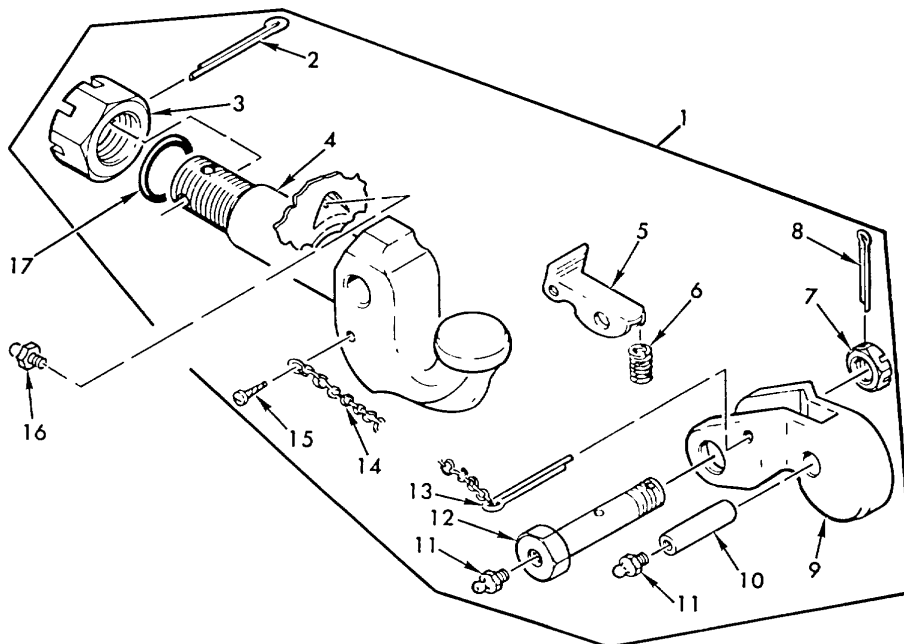

TA071870

Figure 125. Towing pintle assembly - 8710630.

1) ILLUSTRATION		(2)	(3)	(4)	(5)	(6)	(7)	(8)
(a) FIG NO.	(b) ITEM NO.	SMR CODE	NATIONAL STOCK NUMBER	FSCM	PART NUMBER	DESCRIPTION	U/M	QTY INC IN UNIT
						USABLE ON CODES		
						GROUP 1503 TOWING PINTLE ASSEMBLY-8710630		
125	1	PAOOO	2540-00-047-3926	19207	8710630	PINTLE ASSEMBLY, TOW TOWING.....	EA	t
125	2	PAOZZ	5315-00-187-9591	96906	MS24665-689	PIN, COTTER 5/16 DIA X 3-1/2 LG.....	EA	1
125	3	PAOZZ	5310-00-771-4911	19207	7714911	NUT, PLAIN, SLOTTED, H 2-1/4-12N2A.....	EA	1
125	4	PAOZZ	2540-00-921-0481	19207	8710626	HOOK, PINTLE PINTLE.....	EA	1
125	5	PAOZZ	2540-00-237-3653	19207	7714880	LATCH, PINTLE HOOK.....	EA	1
125	6	PAOZZ	5360-00-704-4253	19207	7044253	SPRING, HELICAL, COMP.....	EA	1
125	7	PAOZZ	5310-00-050-3520	21450	503520	NUT, PLAIN, SLOTTED, H 1.0-14UNF.....	EA	1
125	8	PAOZZ	5315-00-013-7214	96906	MS24665-359	PIN, COTTER 1/8 DIA X 1-3/4 LG.....	EA	1
125	9	PAOZZ	2540-00-821-2277	19207	8710627	LATCH, PINTLE HOOK.....	EA	1
125	10	PAOZZ	3040-00-821-2275	19207	8710629	SHAFT, STRAIGHT STRAIGHT .750 OD X 2.375.....	EA	1
125	11	PAOZZ	4730-00-050-4203	96906	MS15001-1	FITTING, LUBRICATION 1/4 NPT.....	EA	2
125	12	PAOZZ	4730-00-047-3946	19207	8710628	BOLT, FLUID PASSAGE HEX HD, 1-14UNS X 4.69.....	EA	1
125	13	PAOZZ	5315-00-597-7399	96906	MS24665-631	PIN, COTTER 1/4 DIA X 4-1/2 LG.....	EA	1
125	14	MOOZZ		80244	42C15120-205AR	CHAIN, WELDLESS MFD FROM 4010-00-129-3221.....	IN	6
125	15	PAOZZ	5305-00-253-5626	96906	MS21318-47	SCREW, DRIVE .179 DIA X .500.....	E	1
125	16	PAOZZ	4730-00-050-4208	96906	MS15003-1	FITTING, LUBRICATION 1/8NPTF, 9/32 BASE.....	EA	1
125	17	PAOZZ	5330-00-292-0578	96906	MS28775-334	PACKING PREFORMED 2.600 ID, 3.020 OD.....	EA	1

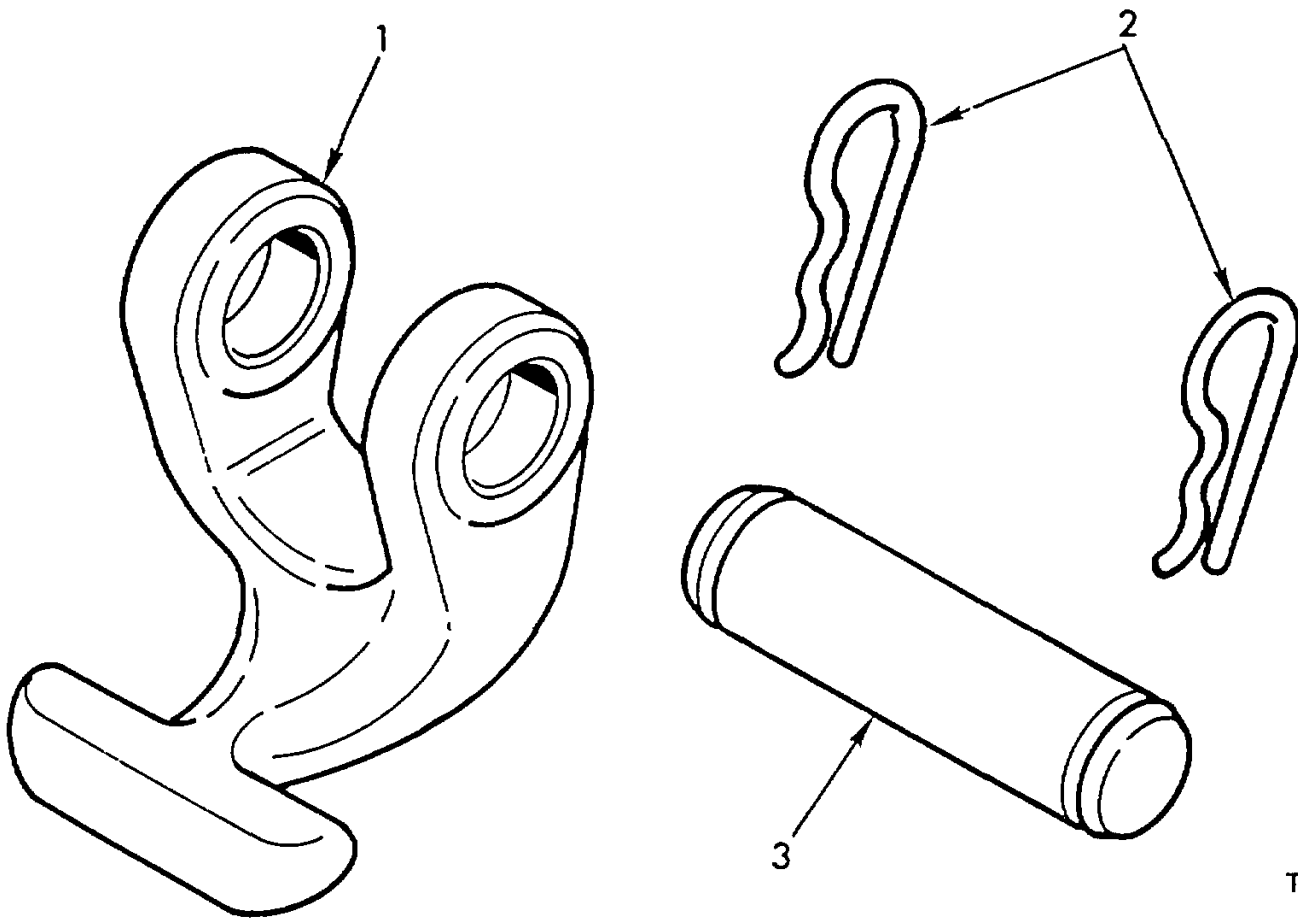

TA071871

Figure 126. Tow hook and related parts.

1) ILLUSTRATION		(2)	(3)	(4)	(5)	(6)	(7)	(8)
(a) FIG NO.	(b) ITEM NO.	SMR CODE	NATIONAL STOCK NUMBER	FSCM	PART NUMBER	DESCRIPTION	U/M	QTY INC IN UNIT
						USABLE ON CODES		
GROUP 1503 TOW HOOK AND RELATED PARTS								
126	1	PAOZZ	2540-00-706-8219	19207	7068219	HOOK TOW.....	EA	4
126	2	PAOZZ	5315-00-350-4326	19207	5213744	PIN, LOCK.....	EA	8
126	3	PAOZZ	5315-00-706-9195	19207	7069195	PIN, GROOVED, HEADLES 1.478 OD X 4.625.....	EA	4

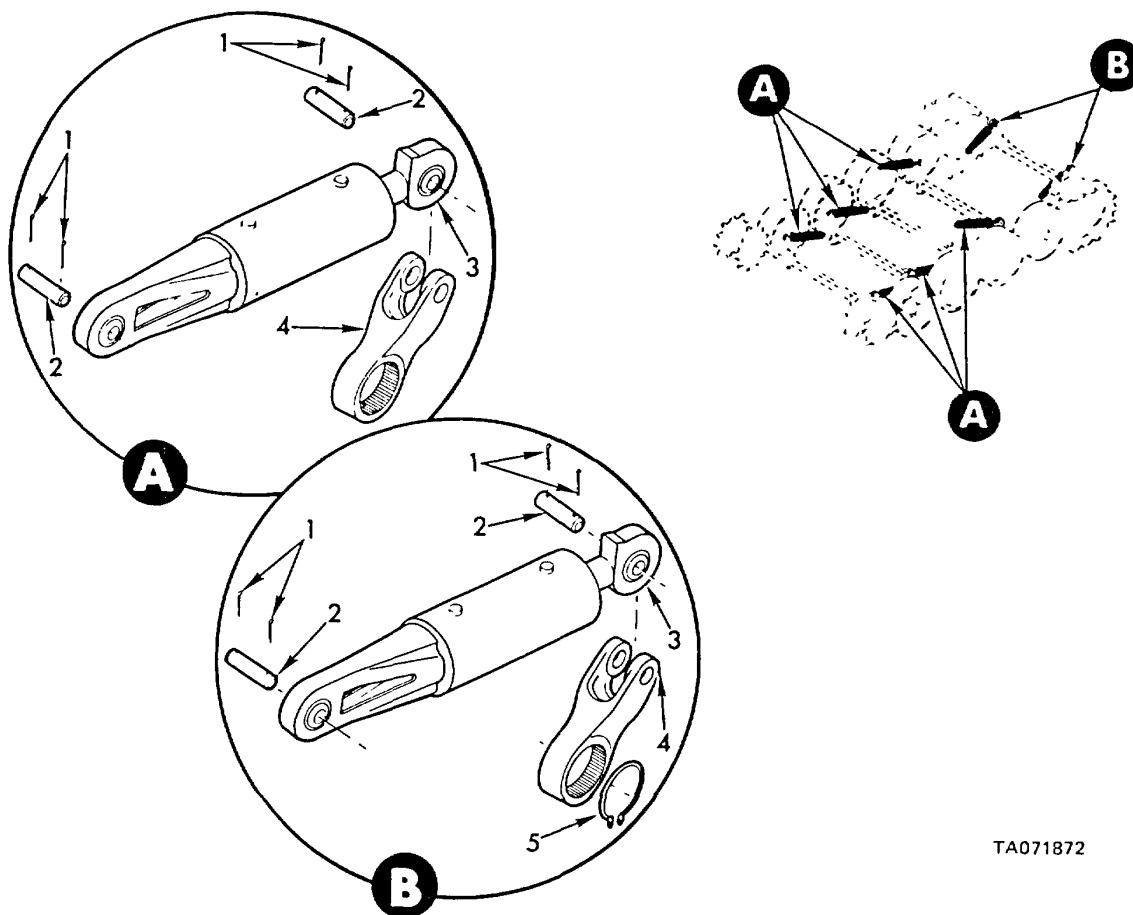

TA071872

Figure 127. Lockout cylinder and related parts.

1) ILLUSTRATION		(2)	(3)	(4)	(5)	(6)	(7)	(8)
(a) FIG NO.	(b) ITEM NO.	SMR CODE	NATIONAL STOCK NUMBER	FSCM	PART NUMBER	DESCRIPTION	U/M	QTY INC IN UNIT
							USABLE ON CODES	
GROUP 1604								
LOCKOUT CYLINDER AND RELATED PARTS								
127	1	PAOZZ	5315-00-843-0138	96906	MS24665-566	PIN, COTTER 7/32 DIA X 2-1/4 LG	EA	32
127	2	PAOZZ	5315-00-842-9497	19207	10891605	PIN, STRAIGHT, HEADLE STRAIGHT, HEADLESS, 1.495 DIA X 4.593, CYLINDER TO ARM AND HULL ANCHOR	EA	16
177	3	PAOHH	2530-00-019-0010	19207	10891574-1	CYLINDER ASSEMBLY'S HYDRAULIC SUSPENSION LOCKOUT.....	EA	8
127	4	PAOZZ	2590-00-722-3631	19207	10891649	LEVER, REMOTE CONTRO CONNECTING, ROADWHEEL.....	EA	8
127	5	PAOZZ	5365-00-200-7367	96906	MS16624-1450	RING, RETAINING 4.223 ID	EA	2

THIS PAGE INTENTIONALLY LEFT BLANK

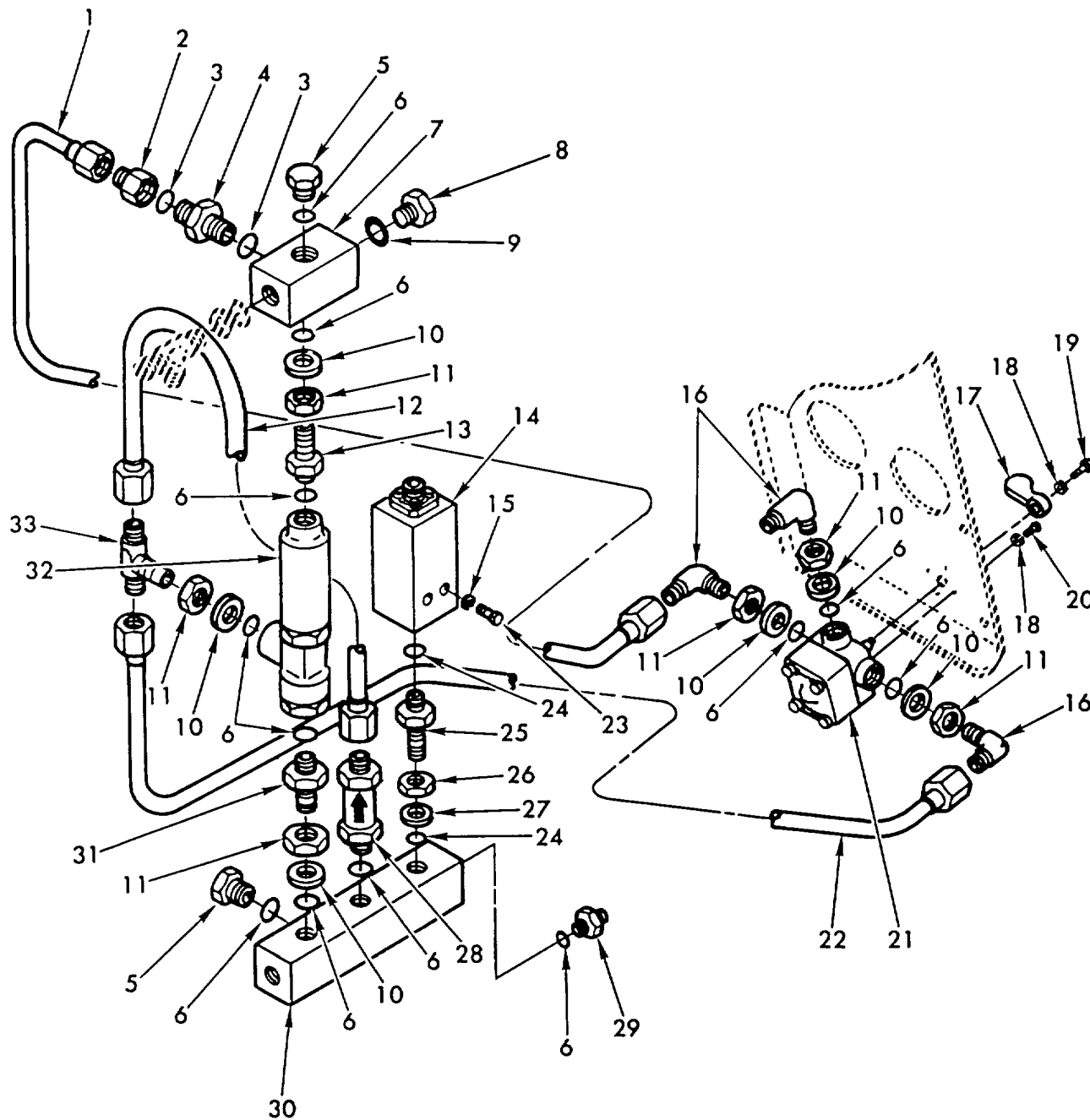
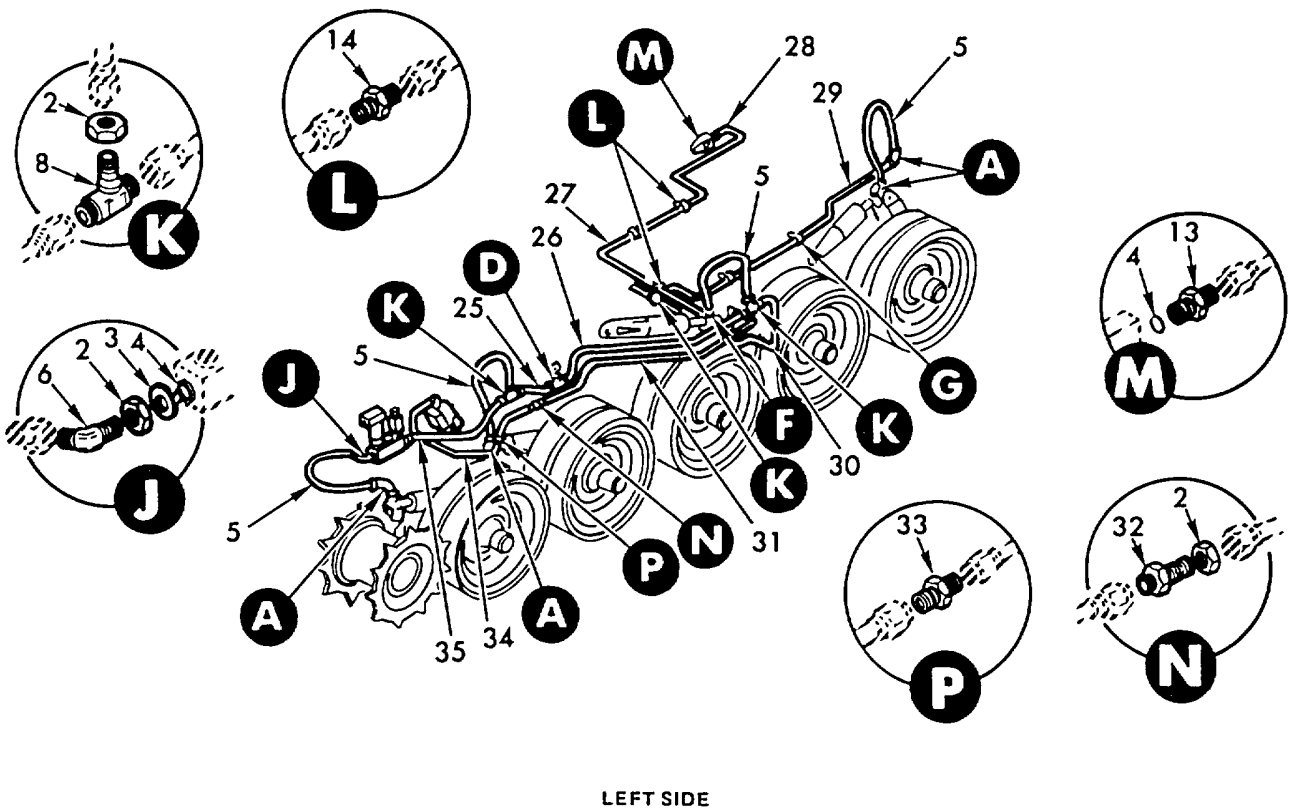
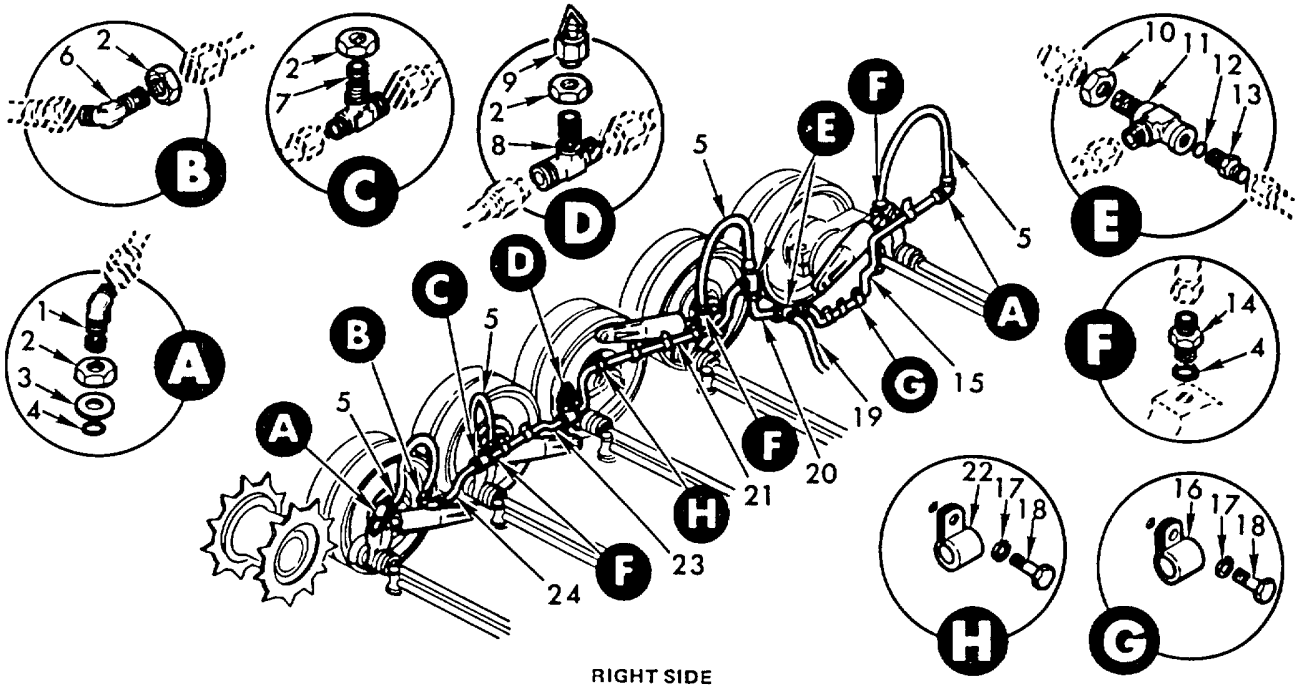

Figure 128. Suspension lockout system control valve and associated parts.

TA072006

1) ILLUSTRATION		(2)	(3)	(4)	(5)	(6)	(7)	(8)
(a) FIG NO.	(b) ITEM NO.	SMR CODE	NATIONAL STOCK NUMBER	FSCM	PART NUMBER	DESCRIPTION	U/M	QTY INC IN UNIT
						USABLE ON CODES		
						GROUP 1604 SUSPENSION LOCKOUT SYSTEM		
						CONTROL VALVE AND ASSOCIATED PARTS		
128	1	PAOZZ	4710-00-016-0022	19207	10934808	TUBE ASSEMBLY, METAL PRESSURE MANIFOLD TO CONTROL VALVE.....	EA	1
128	2	PAOZZ	4730-00-968-6086	96906	MS29159-8-6	ADAPTER, STRAIGHT, TU 3/8 TO 1/2.....	EA	1
128	3	PAOZZ	5330-00-808-0794	96906	MS28778-8	PACKING, PREFORMED .644 ID .810 OD.....	EA	2
128	4	PAOZZ	4820-00-903-3756	96906	MS24423-8	VALVE, CHECK PRESSURE.....	EA	1
128	5	PAOZZ	5365-00-803-7350	96906	MS24391-6	PLUG, MACHINE THREAD 9/16-18UNF.....	EA	2
128	6	PAOZZ	5330-00-804-5695	96906	MS28778-6	PACKING, PREFORMED .468 ID, .624 OD.....	EA	1
128	7	PAOZZ	2520-00-999-9657	19207	10909182	MANIFOLD, HULL HYDRA PRESSURE CONTROL.....	EA	1
128	8	PAOZZ	5365-00-959-3034	96906	MS24391-12	PLUG, MACHINE THREAD 1-1/16-12UN.....	EA	1
128	9	PAOZZ	5330-00-251-8839	96906	MS28778-12	PACKING, PREFORMED .924 ID, 1.156.....	EA	1
128	10	PAOZZ	5310-00-186-1295	96906	MS28777-6	WASHER, FLAT .468 ID, 702 OD.....	EA	6
128	11	PAOZZ	4730-00-277-5084	88044	AN6289-6	LOCKNUT, TUBE FITTING TUBE FITTING, 9-16-18UNF.....	EA	6
128	12	PAOZZ	4710-00-745-7994	19207	10904673	TUBE ASSEMBLY, METAL MANIFOLD.....	EA	1
128	13	PAOZZ	4820-00-285-4952	19207	11643490	VALVE, CHECK CONTROL MANIFOLD.....	EA	1
128	14	PAOZZ	2520-00-736-0236	19207	10900521	SWITCH, PRESSURE, LOC PRESSURE LOCKOUT.....	EA	1
128	15	PAOZZ	5310-00-582-5965	96906	MS35338-44	WASHER, LOCK 1/4 NOM SIZE.....	EA	2
128	16	PAOZZ	4730-00-541-6478	96906	MS21908-6	ELBOW, TUBE 3/8 TUBE OD.....	EA	3
128	17	PBOZZ	2540-00-801-0498	19204	10902573	HANDLE, DOOR CONTROL VALVE.....	EA	1
128	18	PAOZZ	5310-00-045-3296	96906	MS35338-43	WASHER, LOCK NO. 10 NOM SIZE.....	EA	5
128	19	PAOZZ	5305-00-990-6444	96906	MS35207-261	SCREW, MACHINE NO. 10-32UNF X .375.....	EA	1
128	20	PAOZZ	5305-00-989-7434	96906	MS35237-263	SCREW, MACHINE NO. 10-32UNF X .500.....	EA	4
128	21	PAOZZ	4820-00-830-7977	19207	10900445	VALVE, PLUG SELECTOR.....	EA	1
128	22	PAOZZ	4710-00-948-0740	19207	11592761	TUBE ASSEMBLY, METAL CONTROL VALVE TO MANIFOLD CHECK VALVE..	EA	1
128	24	PAOZZ	5330-00-805-2966	96906	MS28778-4	PACKING, PREFORMED .351 ID, .495 OD.....	EA	2
128	25	PAOZZ	4730-00-541-1750	96906	MS21924-4	NIPPLE, TUBE 1/4 TUBE.....	EA	1
128	26	PAOZZ	4730-00-277-6372	88044	AN6289-4	LOCKNUT, TUBE FITTING TUBE FITTING, 7/16-20UNF.....	EA	1
128	27	PAOZZ	5310-00-186-4947	96906	MS28777-4	WASHER, FLAT .343 ID, .577 OD.....	EA	1
128	28	PAOZZ	4820-00-720-3991	96906	MS28890-6	VALVE, CHECK 3/8 TUBE OD.....	EA	1
128	29	PAOZZ	4730-00-278-8392	96906	MS21916-8-6	REDUCER, TUBE 3/8 TO 1/2 THD.....	EA	1
128	30	PAOZZ	2520-00-730-6642	19207	10901985	MANIFOLD, LOCKOUT CY LOCKOUT CYLINDER CONTROL.....	EA	1
128	31	PAOZZ	4730-00-541-1757	96906	MS21924-6	NIPPLE, TUBE 3/8 TUBE.....	EA	1
128	32	PAOZZ	2520-00-736-0234	19207	10900509	VALVE, PRESSURE REDU PRESSURE REDUCING.....	EA	1
128	33	PAOZZ	4730-00-278-2770	96906	MS21909-6	TEE, TUBE 3/8 TUBE OD.....	EA	1



TA072007

Figure 129. Suspension system hydraulic lines and fittings.

1) ILLUSTRATION		(2)	(3)	(4)	(5)	(6)	(7)	(8)
(a) FIG NO.	(b) ITEM NO.	SMR CODE	NATIONAL STOCK NUMBER	FSCM	PART NUMBER	DESCRIPTION	U/M	QTY INC IN UNIT
						USABLE ON CODES		
						GROUP 1604 SUSPENSION SYSTEM		
						HYDRAULIC LINES AND FITTINGS		
129	1	PAOZZ	4730-00-541-6479	96906	MS21938-4	ELBOW, TUBE 1/4 TUBE OD.....	EA	6
129	2	PAOZZ	4730-00-277-6372	88044	AN6289-4	LOCKNUT, TUBE FITTING TUBE FITTING 7/16-20UNF	EA	14
129	3	PAOZZ	5310-00-186-4947	96906	MS28777-4	WASHER, FLAT .343 to .577 OD.....	EA	5
129	4	PAOZZ	5330-00-805-2966	96906	MS28778-4	PACKING, PREFORMED .351 ID .495 OD.....	EA	9
129	5	PAOZZ	4720-00-234-3245	19207	11631664	HOSE ASSEMBLY, METAL LOCKOUT CYLINDER	EA	8
129	6	PAOZZ	4730-00-554-9180	96906	MS21907-4	ELBOW, TUBE 1/4 TUBE OD.....	EA	2
129	7	PAOZZ	2540-00-991-8413	19207	10906337	TEE, LOCKOUT CYLINDER LOCKOUT CYLINDER, RIGHT NO. 2.....	EA	1
129	8	PAOZZ		19204	10906336	TEE, LOCKOUT SWITCH LOCKOUT CYLINDER, R CAPPED (1), L #2 HOSE (1), L CAPPED (1), L #3 HOSE (1), L #4 TUBE (1)	EA	5
129	9	PAOZZ	4730-00-640-0632	96906	MS21914-4	CAP, TUBE PRESSURE SEAL, 1/4 TUBE FITTING	EA	2
129	10	PAOZZ	4730-00-277-5082	88044	AN6289-8	LOCKNUT, TUBE FITTING TUBE FITTING. 3/4-16UNF.....	EA	4
129	11	PAOZZ	4730-00-541-6488	96906	MS21911-8	TEE, TUBE TO BOSS 1/2 TUBE.....	EA	2
129	12	PAOZZ	5333-00-808-0794	96906	MS28778-8	PACKING, PREFORMED .614 ID, .818 OD.....	EA	2
129	13	PAOZZ	4730-00-541-4903	96906	MS21916-8-4	REDUCER, TUBE 1/4 TO 1/2.....	EA	2
129	14	PAOZZ	4730-00-640-0461	96906	MS21902-4	NIPPLE, TUBE 1/4 TUBE OD.....	EA	6
129	15	PAOZZ	4710-00-986-8686	19207	10919759	TUBE ASSEMBLY, METAL METAL R # 4 LOCKOUT CYL LINE.....	EA	1
129	16	PAOZZ	5340-00-809-1490	96906	MS21333-98	CLAMP, LOOP .250 DIA.....	EA	7
129	17	PAOZZ	5310-00-582-5965	96906	MS35338-44	WASHER, LOCK 1/4 NOM SIZE.....	EA	18
129	18	PAOZZ	5305-00-267-8972	96906	MS90726-1	SCREW, CAP, HEXAGON H 1/4-28UNF X .375.....	EA	11
129	19	PAOZZ	4710-00-980-3312	19207	10882012	TUBE ASSEMBLY, METAL METAL R TO L CROSSOVER PRESSURE LINE....	EA	1
129	20	PAOZZ	4710-00-980-3306	19207	10881989	TUBE ASSEMBLY, METAL R # 3 TEE TO R # 4 TEE	EA	1
129	21	PAOZZ	4710-00-980-3314	19207	10882025	TUBE ASSEMBLY, METAL METAL, R NO.3 TEE TO RIGHT CAPPED TEE.....	EA	1
129	22	PAOZZ	5340-00-984-8540	96906	MS21333-102	CLAMP, LOOP .500 DIA.....	EA	11
129	23	PAOZZ	4710-00-745-7982	19207	10904681	TUBE ASSEMBLY, METAL RIGHT CAPPED TEE TO RIGHT NO. 2 TEE.....	EA	1
129	24	PAOZZ		19207	10904665	TUBE ASSEMBLY, METAL R # 2 TEE TO R # 1 HOSE ELBOW	EA	1
129	25	PAOZZ	4710-00-745-7983	19207	10904683	TUBE ASSEMBLY, METAL LEFT CAPPED TEE TO LEFT NO. 2 TEE	EA	1
129	26	PAOZZ	4710-00-745-7985	19207	10904685	TUBE ASSEMBLY, METAL LEFT NO. 3 TEE TO LEFT CAPPED TEE	EA	1
129	27	PAOZZ	4710-00-968-0026	19207	10882019	TUBE ASSEMBLY, METAL LOCKOUT SYSTEM HYDRAULIC RETURN LINE NIPPLE TO TEE.....	EA	1
129	28	PAOZZ	4710-00-968-0027	19207	10881980	TUBE ASSEMBLY, METAL LOCKOUT SYSTEM RETURN LINE NIPPLE TO PUMP	EA	1
129	29	PAOZZ	4710-00-980-3313	19207	10882013	TUBE ASSEMBLY, METAL L NO. 5 LOCKOUT CYLINDER PRESSURE LINE TEE TO HOSE.....	EA	1
129	30	PAOZZ	4710-00-980-3304	19207	10881952	TUBE ASSEMBLY, METAL LEFT NO. 4 LOCKOUT CYLINDER TEE TO CROSSOVER TEE	EA	1
129	31	PAOZZ	4710-00-986-3079	19207	10915030	TUBE ASSEMBLY, METAL LOCKOUT SYSTEM HYDRAULIC RETURN LINE, NIPPLE TO NIPPLE.....	EA	1
129	32	PAOZZ	4730-00-541-1750	96906	MS21924-4	NIPPLE, TUBE 1/4 TUBE	EA	1
129	33	PAOZZ	4730-00-541-4901	96906	MS21916-6-4	REDUCER, TUBE 1/4 TO 3/8.....	EA	1
129	34	PAOZZ	4710-00-986-8685	19207	10919761	TUBE ASSEMBLY, METAL CONTROL VALVE TO RETURN LINE REDUCER ...	EA	1
129	35	PAOZZ	2530-00-980-3305	19207	10881988	TUBE ASSEMBLY, LOCKOUT L # 2 LOCKOUT, CYLINDER CONTROL MANIFOLD TO TEE.....	EA	1

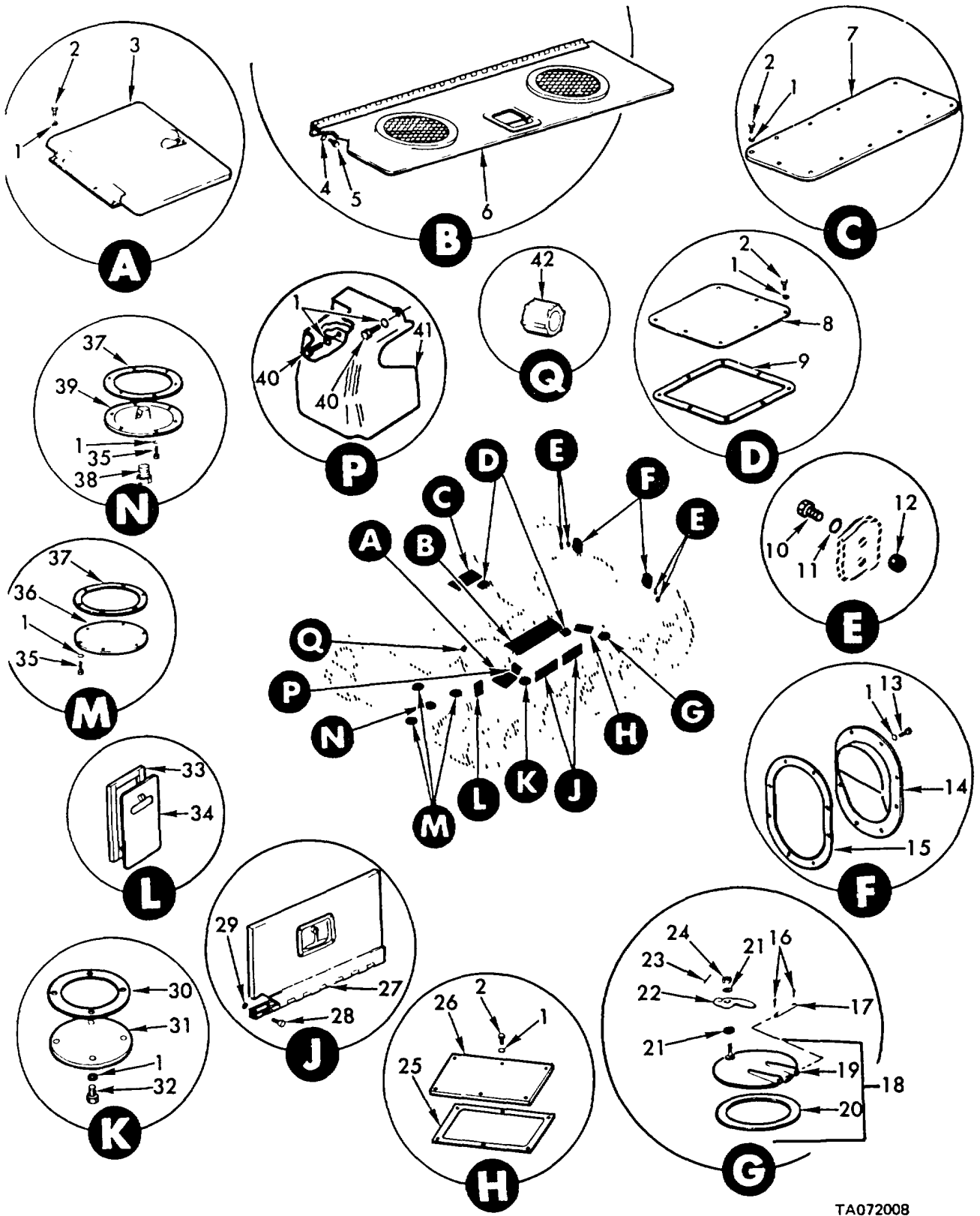

TA072008

Figure 130. Hull covers, doors, and plates.

1) ILLUSTRATION		(2)	(3)	(4)	(5)	(6)	(7)	(8)
(a) FIG NO.	(b) ITEM NO.	SMR CODE	NATIONAL STOCK NUMBER	FSCM	PART NUMBER	DESCRIPTION	U/M	QTY INC IN UNIT
						USABLE ON CODES		
						GROUP 1801 HULL COVERS, DOORS AND PLATES		
130	1	PAOZZ	5310-00-637-9541	96906	MS35338-46	WASHER, LOCK 3/8 NOM SIZE	EA	90
130	2	PAOZZ	5305-00-269-2800	96906	MS90726-57	SCREW, CAP, HEXAGON H 3/8-24UNF X .625.....	EA	40
130	3	PAOFF	2510-00-997-2374	19207	10903996	DOOR ASSEMBLY, ACCE AIR CLEANER BLOWER MOTOR	EA	1
130	4	PAOZZ	5310-00-582-5965	96906	MS35338-44	WASHER, LOCK 1/4 NOM SIZE	EA	1
130	5	PAOZZ	5305-00-267-8952	96906	MS90727-3	SCREW, CAP, HEXAGON H 1/4-28UNF X .500.....	EA	11
130	6	PAOFF	2540-00-901-1495	19207	13904338	DOOR ASSEMBLY, ACCES BATTERY ACCESS	EA	1
130	7	PAOZZ	2510-00-801-0164	19207	10919982	PLATE, COVER HULL HULL RECESS.....	EA	1
130	8	PBOZZ	2510-00-932-3502	19207	10901535	COVER, ACCESS CO2 BOTTLE	EA	2
130	9	PAOZZ	5330-00-745-7806	19207	10901537	GASKET C02 BOTTLE ACCESS COVER	EA	2
130	10	PAOZZ	5305-00-958-8426	96906	MS90726-204	SCREW, CAP, HEXAGON H 7/8-14UNF X 1.125, UNUSED HOLE PLUGGING.	EA	4
130	11	PAOZZ	5330-00-285-9842	96906	MS28778-10	PACKING, PREFORMED .755 ID, .949 OD, UNUSED HOLE PLUGGING SCREW	EA	4
130	12	PAOZZ	4730-00-277-5080	88044	AN6289-10	LOCKNUT, TUBE FITTIN TUBE FITTING, 7/8-14UNF, UNUSED HOLE PLUGGING SCREW.....	EA	4
130	13	PAOZZ	5305-00-269-2801	96906	MS90726-58	SCREW, CAP, HEXAGON H 3/8-24UNF X .750.....	EA	20
130	14	PAOZZ	2510-00-179-3467	19207	10904927	COVER, ACCESS REAR HYDRAULIC ACCESS.....	EA	2
130	15	PAOZZ	5330-00-537-0849	19207	10914683	GASKET REAR HYDRAULIC ACCESS COVER	EA	2
130	16	PAOZZ	5315-00-059-0157	96906	MS24665-210	PIN, COTTER 5/64 DIA X 3/4 LG.....	EA	2
130	17	PAOZZ	5315-00-949-5291	96906	MS51932-69	PIN, STRAIGHT, HEADLE 3/8 DIA X 3.468	EA	1
130	18	PBOFF	2510-00-801-0265	19207	10904409	COVER ASSEMBLY, HULL TURRET HULL CLEANOUT.....	EA	1
130	21	PAOZZ	5310-00-809-5998	96906	MS27183-18	WASHER, FLAT .531 ID, 1.062 OD, .095 THK.....	EA	2
130	22	PBOZZ	2540-00-801-0387	19207	7757028	HANDLE, TURRET COVER TURRET HULL CLEANOUT COVER.....	EA	1
130	23	PAOZZ	5315-00-080-3503	96906	MS24665-214	PIN, COTTER 5/64 DIA X 1-1/4 LG	EA	1
130	24	PAOZZ	5310-00-841-2041	96906	MS35692-33	NUT, PLAIN, SLOTTED, H 1/2-13UNC	EA	1
130	25	PAOZZ	5330-00-842-7836	19207	10891897	GASKET AIR CLEANER BLOWER ACCESS COVER	EA	1
130	26	PBOZZ	2510-00-453-5441	19207	10891903	COVER, ACCESS AIR CLEANER BLOWER ACCESS	EA	1
130	27	PAOFF	2510-00-464-4548	19207	11643000	DOOR, ACCESS ACCESS, AIR CLEANER.....	EA	2
130	28	PAOZZ	5305-00-989-7435	96906	MS35207-264	SCREW, MACHINE NO. 10-32UNF X .625.....	EA	18
130	29	PAOZZ	5310-00-877-5797	96906	MS21044N3	NUT, SELF-LOCKING, HE .190-32UNJF.....	EA	18
130	30	PAOZZ	5330-00-933-5245	19207	11592857	GASKET FAN WELL CLEANOUT ACCESS COVER	EA	1
130	31	PBOZZ	2540-00-163-0438	19207	11592858	COVER, ACCESS FAN WELL CLEANOUT ACCESS	EA	1
130	32	PAOZZ	5305-00-269-2803	96906	MS90726-60	SCREW, CAP, HEXAGON H 3/8-24UNF X 1.000.....	EA	4
130	33	MOOZZ		19207	11643083AR	SEAL, DOOR MFD FROM.....	FT	V
130	34	PBOFF	2510-00-462-8206	19207	11643066	DOOR, ACCESS ENGINE FUEL FILTER ACCESS.....	EA	1
130	35	PAOZZ	5305-00-269-2802	96906	MS90726-59	SCREW, CAP, HEXAGON H 3/8-24UNF X .875.....	EA	24
130	36	PAOZZ	5340-00-087-9168	19207	10904391	COVER, ACCESS RADIATOR DRAIN (2), TRANSMISSION DRAIN (1)	EA	3
130	37	PAOZZ	5330-00-846-4715	19207	10904389	GASKET DRAIN ACCESS COVER	EA	4
130	38	PAOZZ	4730-00-278-2975	96906	MS27769-5	PLUG, PIPE CTSK, HEX HD, 1/2ANPT.....	EA	1
130	39	PAOZZ	2510-00-933-9012	19207	10904383	COVER, ACCESS, DRAIN, POWER PLANT RESERVOIR DRAIN	EA	1
130	40	PAOZZ	5305-00-269-2799	96906	MS90726-56	SCREW, CAP, HEXAGON H 3/8-24UNF X .562.....	EA	2

1) ILLUSTRATION		(2)	(3)	(4)	(5)	(6)	(7)	(8)
(a) FIG NO.	(b) ITEM NO.	SMR CODE	NATIONAL STOCK NUMBER	FSCM	PART NUMBER	DESCRIPTION USABLE ON CODES	U/M	QTY INC IN UNIT
130	41	PBOZZ	2510-00-443-0269	19207	10919880	COVER, ACCESS BLOWER MOTOR.....	EA	1
130	42	XDOZZ	5340-00-930-0839	19207	101881938	CAP, PROTECTIVE DUMMY, DRIVERS HEATER TUBE.....	EA	2

THIS PAGE INTENTIONALLY LEFT BLANK

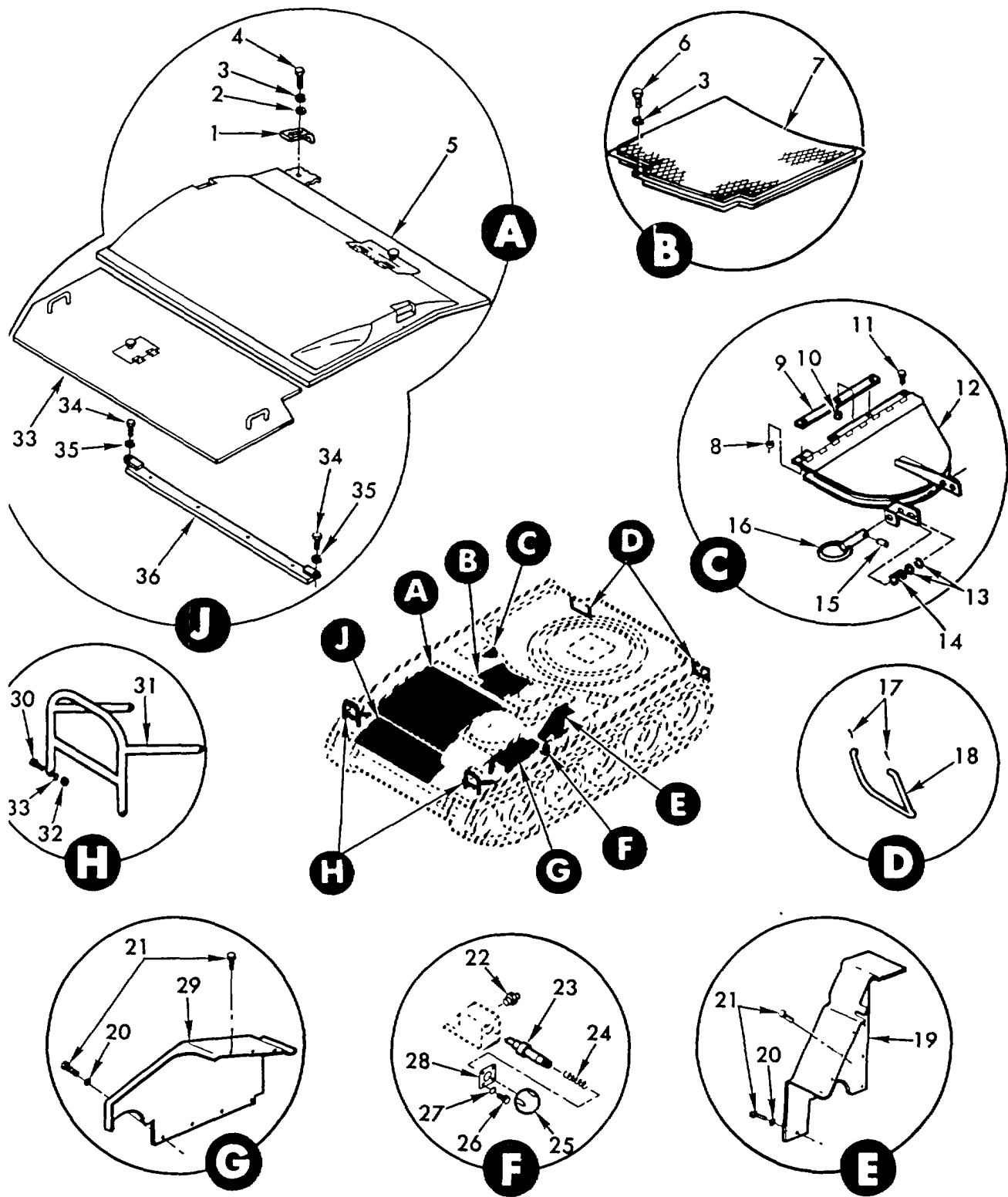

TA072009

Figure 131. Hull decks and miscellaneous components.

1) ILLUSTRATION		(2)	(3)	(4)	(5)	(6)	(7)	(8)
(a) FIG NO.	(b) ITEM NO.	SMR CODE	NATIONAL STOCK NUMBER	FSCM	PART NUMBER	DESCRIPTION	U/M	QTY INC IN UNIT
						USABLE ON CODES		
						GROUP 1831		
						HULL DECKS AND MISCELLANEOUS COMPONENTS		
131	1	PAOZZ	2510-00-020-2331	19207	10904402	CLIP, DECK ENGINE AND TRANSMISSION DECK.....	EA	17
131	2	PAOZZ	5310-00-080-6004	96906	MS27183-14	WASHER, FLAT .406 ID, .812 OD, .065 THK.....	EA	17
131	3	PAOZZ	5310-00-637-9541	96906	MS35338-46	WASHER, LOCK 3/8 NOM SIZE.....	EA	29
131	4	PAOZZ	5305-00-269-2806	96906	MS90726-63	SCREW, CAP, HEXAGON H 3/8-24UNF X 1.375.....	EA	17
131	5	PBOFF	2510-00-930-0245	19207	10904150	LID ASSEMBLY DECK HULL ENGINE COMPARTMENT.....	EA	1
131	6	PAOZZ	5305-00-269-2801	96906	MS90726-58	SCREW, CAP, HEXAGON H 3/8-24UNF X .750.....	EA	4
131	7	PAOZZ	2510-00-801-0170	19207	10903986	GRILLE, METAL HULL FAN WELL.....	EA	1
131	8	PAOZZ	5365-00-462-2910	19207	10956674	SPACER, STEPPED FUEL FILLER COVER HINGE.....	EA	1
131	9	PAOZZ	5365-00-462-2909	19207	10956676	SPACER, PLATE FUEL FILLER COVER HINGE.....	EA	1
131	10	PAOZZ	5310-00-08-1251	96906	MS51922-1-	NUT, SELF-LOCKING, HE 1/4-20UNC.....	EA	4
131	11	PAOZZ	5306-00-702-6344	96906	MS35751-15	BOLT, SQUARE NECK 1/4-20UNC X .75.....	EA	4
131	12	PAOZZ	2510-00-178-1093	19207	10956677	DOOR, ACCESS FUEL FILLER.....	EA	1
131	13	PAOZZ	5310-00-081-4219	96906	MS27183-12	WASHER, FLAT .344 ID, .688 OD, .065 THK.....	EA	2
131	14	PAOZZ	5360-00-933-3114	96906	MS24585-291	SPRING, HELICAL, COMP.....	EA	1
131	15	PAOZZ	5315-00-803-4062	96906	MS51923-53	PIN, SPRING 6/32 DIA X .625.....	EA	1
131	16	PAOZZ	2930-00-933-3097	19207	10956630	PIN, RADIATOR FILLER FUEL FILLER COVER LATCH.....	EA	1
131	17	PAOZZ	5315-00-298-1481	96906	MS24665-357	PIN, COTTER 1/8 DIA X 1-1/2 LG.....	EA	4
131	18	PAOZZ	2510-00-707-0723	19207	10902472	STEP, FENDER EXTENSI FENDER EXTENSION.....	EA	2
131	19	PAOZZ	2510-00-420-8975	19207	10919764	COWL, DRIVERS COMPAR DRIVERS COMPARTMENT AFT.....	EA	1
131	20	PAOZZ	5365-00-838-0422	18876	10599378-1	RING, RETAINING COWL.....	EA	11
131	21	PAOZZ	5325-00-700-6032	19207	10359138	STUD, TURNLOCK FASTE COWL.....	EA	17
131	22	PAOZZ	4730-00-050-4208	96906	MS15003-1	FITTING, LUBRICATION 1/8NPT, 9/32 BASE.....	EA	1
131	23	PAOZZ	5315-01-011-2813	19207	11675426	PIN, SHOULDER, HEADLE CUPOLA LATCH.....	EA	1
131	24	PAOZZ	5360-00-087-8744	96906	MS24585C365	SPRING, HELICAL, COMP.....	EA	1
131	25	PAOZZ	1025-00-732-1461	19204	8391404	KNOB ASSEMBLY, SHIFT LATCH PIN.....	EA	1
131	26	PAOZZ	5305-00-989-4864	96906	MS35207-245	SCREW, MACHINE NO. 8-32UNF X .500.....	EA	4
131	27	PAOZZ	5310-00-045-3299	96906	MS35338-42	WASHER, LOCK NO. 8 NOM SIZE.....	EA	4
131	28	PAOZZ	5340-01-021-3820	19207	11675427	COVER, ACCESS CUPOLA LATCH.....	EA	1
131	29	PAOZZ	2510-00-801-0068	19207	10904814	COWL, DRIVERS COMPAR DRIVER'S COMPARTMENT FORWARD.....	EA	1
131	30	PAOZZ	5305-00-269-2805	96906	MS90726-62	SCREW, CAP, HEXAGON H 3/8-24UNF X 1.250.....	EA	8
131	31	PBOZZ	2510-00-055-9917	19207	10892327	GUARD ASSEMBLY, HEAD HEADLAMP.....	EA	2
131	32	PAOZZ	5310-00-732-0559	96906	MS51968-8	NUT, PLAIN, HEXAGON 3/8-24UNF.....	EA	8
131	33	PBOFF	2510-00-933-9016	19207	10904116	DECK ASSEMBLY, HULL ASSEMBLY, HULL XMSN COMPARTMENT.....	EA	1
131	34	PAOZZ	5305-00-226-7767	96906	MS90726-109	SCREW, CAP, HEXAGON H 1/2-20UNF X 1.00.....	EA	2
131	35	PAOZZ	5310-00-584-5272	96906	MS35338-48	WASHER, LOCK 1/2 NOM SIZE.....	EA	2
131	36	PBOZZ	2510-00-522-2602	19207	10934642	BEAM, FLOOR SUPPORT ENGINE AND XMSN DECK SUPPORT.....	EA	1

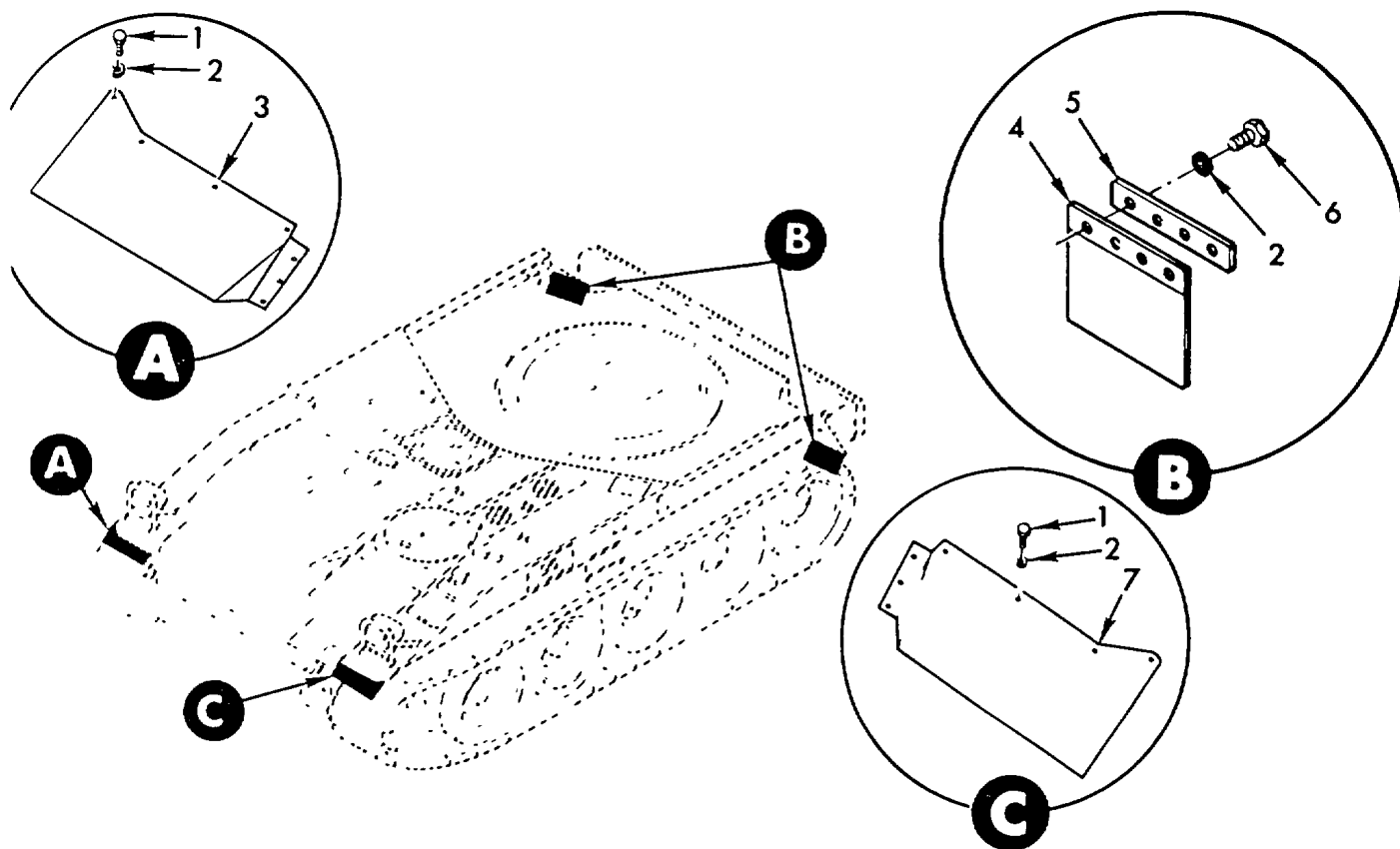

TA072012

Figure 132. Mud guard, fender extensions and attaching parts.

1) ILLUSTRATION		(2)	(3)	(4)	(5)	(6)	(7)	(8)
(a) FIG NO.	(b) ITEM NO.	SMR CODE	NATIONAL STOCK NUMBER	FSCM	PART NUMBER	DESCRIPTION	U/M	QTY INC IN UNIT
							USABLE ON CODES	
GROUP 1802 MUD GUARD, FENDER EXTENSIONS AND ATTACHING PARTS								
132	1	PAOZZ	5305-00-269-2799	96906	MS90726-56	SCREW, CAP, HEXAGON H 3/8-24UNF X .562.....	EA	14
132	7	PAOZZ	5310-33-637-9541	96906	MS35338-46	WASHER, LOCK 3/8 NOM SIZE.....	EA	22
132	3	PBOZZ	2510-00-842-2491	19207	10934546-2	PLATE ASSEMBLY, FRON RIGHT FRONT FENDER.....	EA	1
132	4	PAOZZ	2540-00-275-1500	19207	10904412	GUARD, SPLASH, VEHICU REAR FENDER.....	EA	2
132	5	PAOZZ	2540-00-937-1943	19207	10904411	STRIP, MUD GUARD MUD GUARD	EA	2
132	6	PAOZZ	5305-00-269-2803	96906	MS90726-60	SCREW, CAP, HEXAGON H 3/8-24UNF X 1 000.....	EA	8
132	7	PBOZZ	2510-00-089-8187	19207	10934546-1	EXTENSION, FRONT FE LEFT FRONT FENDER	EA	1

THIS PAGE INTENTIONALLY LEFT BLANK

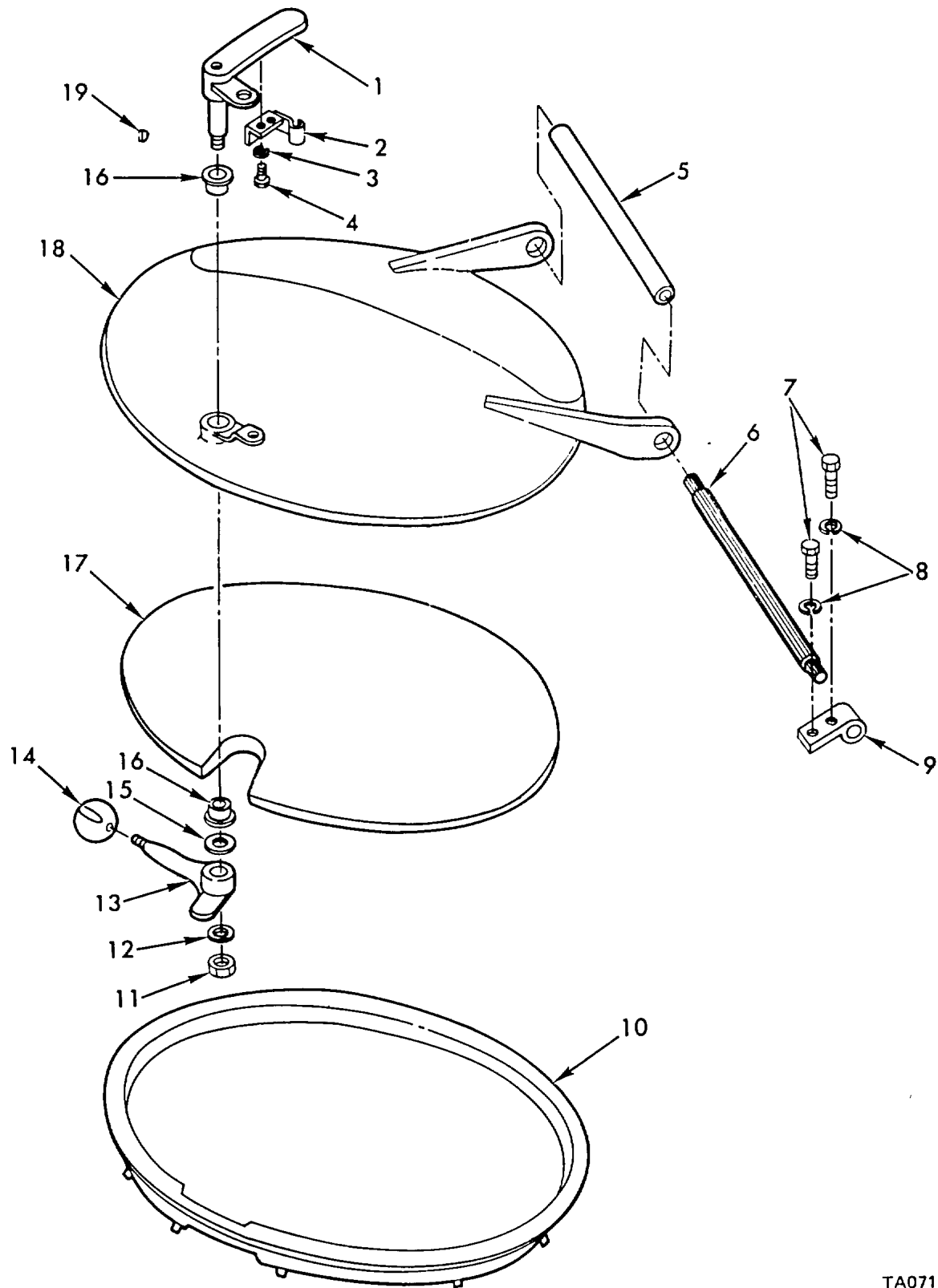
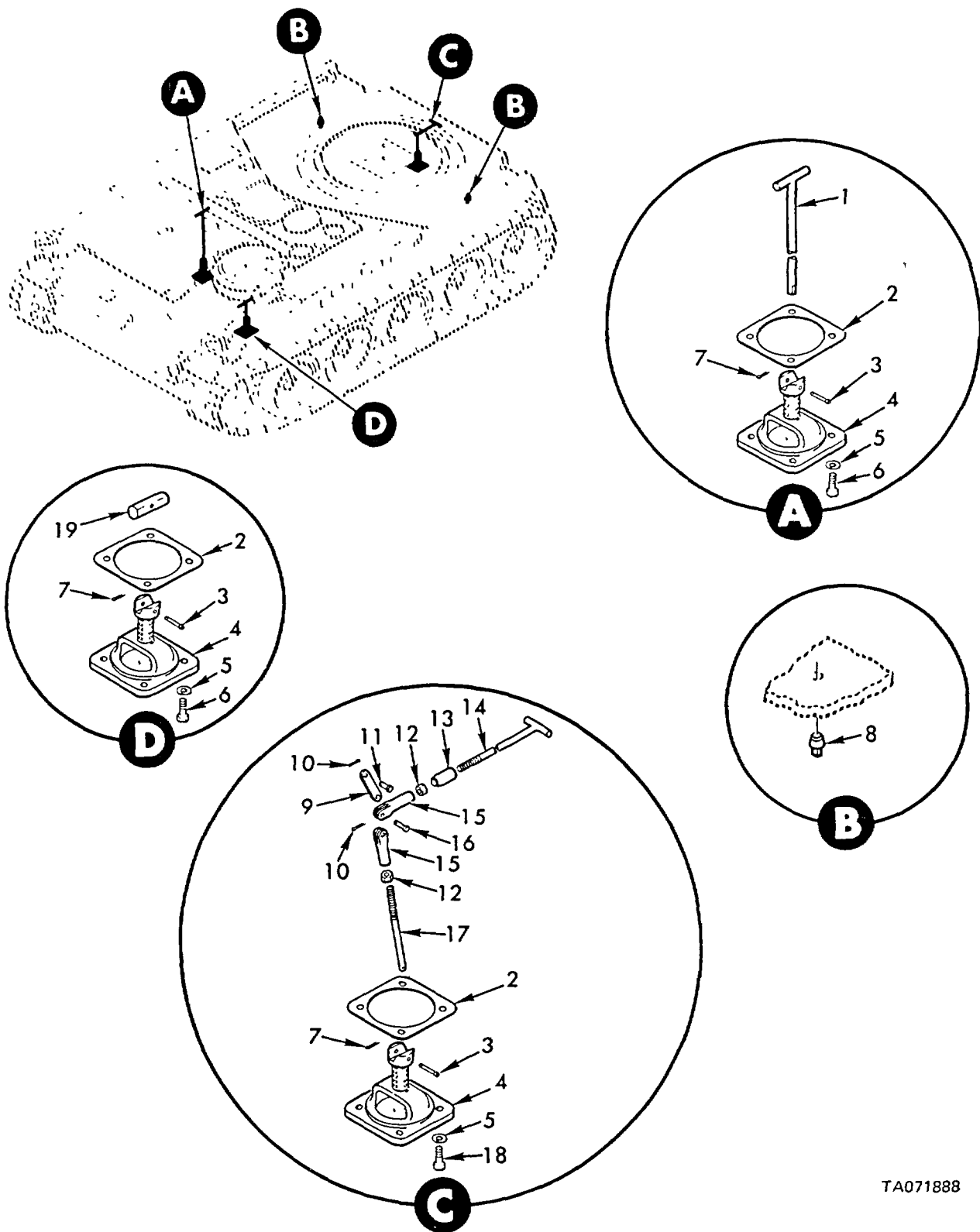

Figure 133. Driver's batch cover and related parts.

TA071887

1) ILLUSTRATION		(2)	(3)	(4)	(5)	(6)	(7)	(8)
(a) FIG NO.	(b) ITEM NO.	SMR CODE	NATIONAL STOCK NUMBER	FSCM	PART NUMBER	DESCRIPTION	U/M	QTY INC IN UNIT
						USABLE ON CODES		
						GROUP 1803		
						DRIVER'S HATCH COVER AND RELATED PARTS		
133	1	PAOZZ		19207	10901412	HANDLE, DOOR CUPOLA COVER, OUTER.....	EA	1
133	2	PAOZZ	5340-00-824-0508	19207	10956659	CLIP, SPRING TENSION CUPOLA COVER HANDLE.....	EA	1
133	3	PAOZZ	5310-00-045-3296	96906	MS35338-43	WASHER, LOCK NO. 10 NOM SIZE.....	EA	2
133	4	PAOZZ	5305-00-989-7435	96906	MS35207-264	SCREW, MACHINE NO. 10-32UNF X .625.....	EA	2
133	5	PBOZZ	4710-00-998-4720	19207	10901908	TUBE, METALLIC CUPOLA TORSION BAR.....	EA	1
133	6	PAOZZ		19204	10901906	TORSION BAR, HINGE CUPOLA.....	EA	1
133	7	PAOZZ	5305-00-725-4183	96906	MS90726-113	SCREW, CAP, HEXAGON H 1/2-20UNF X 1.500.....	EA	2
133	8	PAOZZ	5310-00-584-5272	96906	MS35338-48	WASHER, LOCK 1/2 NOM SIZE.....	EA	2
133	9	PAOZZ		19207	10901907	ANCHOR, CUPOLA SPRIN CUPOLA TORSION BAR SPRING.....	EA	1
133	10	PAOZZ	2590-00-857-6353	19207	10956673	PAD, CUSHIONING DRIVERS CUPOLA RING CRASH.....	EA	1
133	11	PAOZZ	5313-00-297-8379	96906	MS20500-820	NUT, SELF-LOCKING, HE 1/2-20UNJF.....	EA	1
133	12	PAOZZ	5310-00-809-5998	96906	MS27183-18	WASHER, FLAT .531 ID, 1.062 OD, .095 THK.....	EA	1
133	13	PAOZZ		19207	10901398	HANDLE, DOOR CUPOLA COVER INNER.....	EA	1
133	14	PAOZZ	1025-00-732-1461	19207	8391404	KNOB ASSEMBLY, SHIFT CUPOLA COVER INNER HANDLE.....	EA	1
133	15	PAOZZ	5310-00-638-8965	19207	7536330	WASHER, FLAT .752 ID, 1.125 OD, .062 THK.....	EA	1
133	16	PAOZZ	3120-00-745-7780	19207	10901432	BEARING, SLEEVE CUPOLA COVER HANDLE.....	EA	2
133	17	PAOZZ	2590-00-745-7807	19207	10901282	PAD, CUSHIONING DRIVER'S CUPOLA HATCH CRASH.....	EA	1
133	18	PAOZZ	2510-00-055-9916	19207	10904429	DOOR, HATCH, VEHICLE DRIVER'S CUPOLA.....	EA	1
133	19	PAOZZ	5315-00-616-5514	96906	MS35756-6	KEY, WOODRUFF 5/32 X 5/8 NOM SIZE.....	EA	1



TA071888

Figure 134. Hull drain plugs, valves and related parts.

1) ILLUSTRATION		(2)	(3)	(4)	(5)	(6)	(7)	(8)
(a) FIG NO.	(b) ITEM NO.	SMR CODE	NATIONAL STOCK NUMBER	FSCM	PART NUMBER	DESCRIPTION	U/M	QTY INC IN UNIT
						USABLE ON CODES		
						GROUP 1804		
						HULL DRAIN PLUGS, VALVES AND RELATED PARTS		
134	1	PAOZZ	5340-00-127-5289	19207	10904388	HANDLE, DOOR ENGINE COMPARTMENT DRAIN VALVE.....	EA	1
134	2	PAOZZ	533-00-745-7814	19207	10902609	GASKET DRAIN VALVE.....	EA	3
134	3	PAOZZ	5315-00-811-1275	96906	MS20392-1045	PIN, STRAIGHT, HEADED 1/8 DIA, 1.406 GRIP.....	EA	3
134	4	PAOZZ	2590-00-898-6785	96906	MS51345-2	VALVE ASSEMBLY, POPPET DRAIN.....	EA	2
134	5	PAOZZ	5310-00-637-9541	96906	MS35338-46	WASHER, LOCK 3/8 NOM SIZE.....	EA	12
134	6	PAOZZ	5305-00-269-2802	96906	MS90726-59	SCREW, CAP, HEXAGON H 3/8 24UNF X .875.....	EA	8
134	7	PAOZZ	5315-00-815-1405	96906	MS24665-151	PIN, COTTER 1/16 DIA X 1/2 LG.....	EA	3
134	8	PAOZZ	4730-00-221-2140	96906	MS20913-6S	PLUG, PIPE 3/8NPT, HULL DRAIN.....	EA	2
134	9	PAOZZ	3040-00-801-0379	19207	10902607	CONNECTING LINK, RIG RIGID, REAR DRAIN VALVE.....	EA	1
134	10	PAOZZ	5315-00-842-3044	96906	MS24665-283	PIN, CUTTER 3/32 DIA X 3/4 LG.....	EA	2
134	11	PAOZZ	5315-00-080-1946	96906	MS20392-5015	PIN, STRAIGHT, HEADED 3/8 DIA, .469 GRIP.....	EA	1
134	12	PAOZZ	5310-00-732-0559	96906	MS51968-8	NUT, PLAIN, HEXAGON 3/8-24UNF.....	EA	2
134	13	PAOZZ	2590-00-994-5782	19207	10934538	PLUG, DRAIN VALVE HA DRAIN VALVE HANDLE.....	EA	1
134	14	PAOZZ	2590-00-918-6180	19207	10902610	HANDLE, DRAIN VALVE REAR DRAIN VALVE.....	EA	1
134	15	PAOZZ	5340-00-985-0823	96906	MS35812-4	CLEVIS, ROD END 3/8-24UNF X 2.50.....	EA	2
134	16	PAOZZ	5315-00-957-9399	96906	MS20392-5C37	PIN, STRAIGHT, HEADED 3/8 DIA 1.156 GRIP.....	EA	1
134	17	PAOZZ	2590-00-918-6179	19207	10902605	ROD, DRAIN VALVE REAR DRAIN VALVE.....	EA	1
134	18	PAOZZ	5305-00-269-2801	96906	MS90726-58	SCREW, CAP, HEXAGON H 3/8-24UNF X .750.....	EA	4
134	19	PBOZZ	2540-00-221-9131	19207	10908389	LEVER, MANUAL CONTRO DRIVER'S COMPARTMENT DRAIN VALVE.....	EA	1

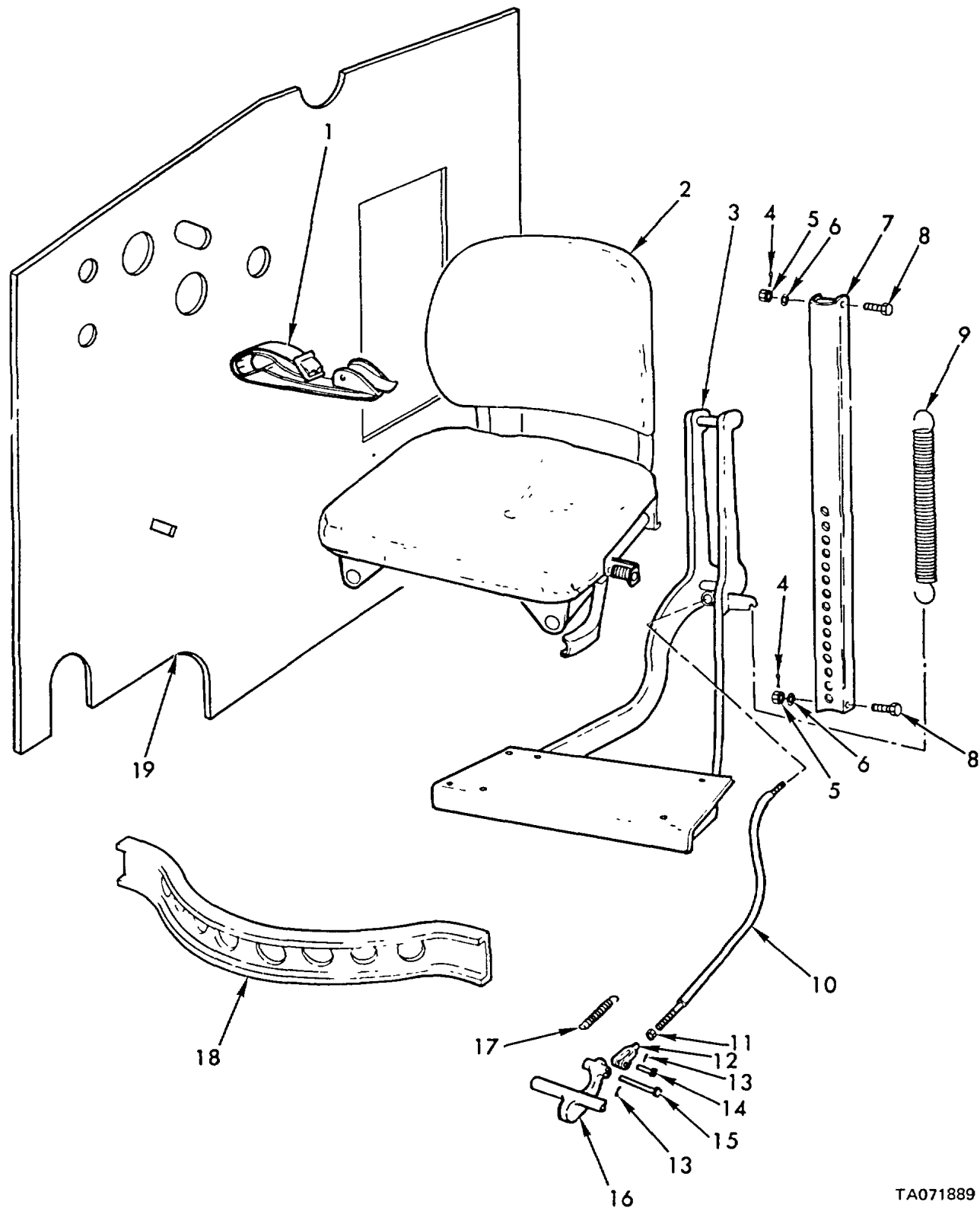
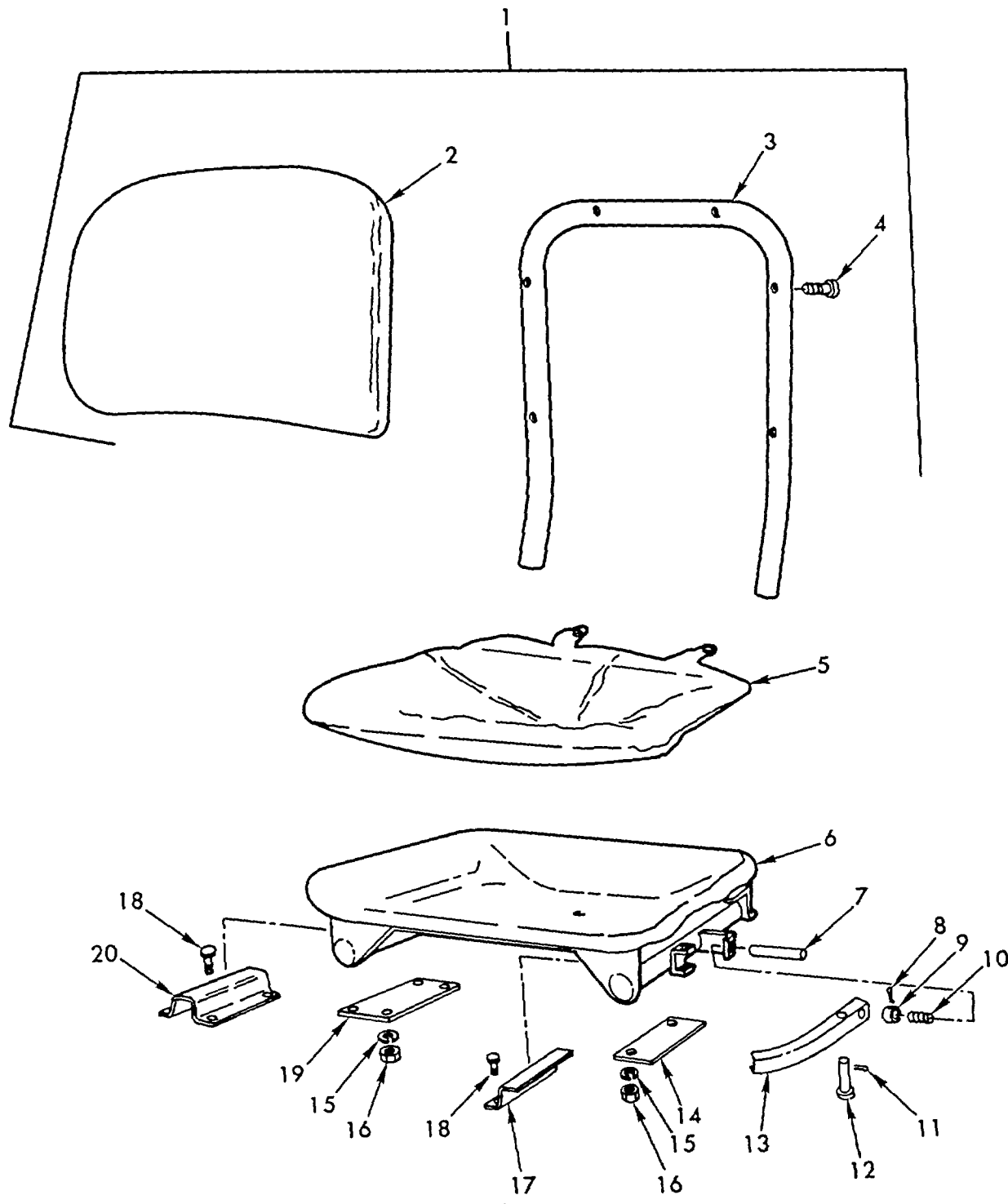

Figure 135. Driver's seat and associated parts.

TA071889

(1) ILLUSTRATION		(2)	(3)	(4)	(5)	(6)	(7)	(8)
(a) FIG NO.	(b) ITEM NO.	SMR CODE	NATIONAL STOCK NUMBER	FSCM	PART NUMBER	DESCRIPTION	U/M	QTY INC IN UNIT
						USABLE ON CODES		
						GROUP 1806		
						DRIVER'S SEAT AND ASSOCIATED PARTS		
135	1	PAOZZ	2540-01-005-1451	19207	8740941	BELT,AUTOMOBILE SAF	EA	1
135	2	PAOOO		19207	10901351	SEAT,INDIVIDUAL.....	EA	1
135	3	PAOZZ	2540-00-801-0670	19207	10902666	SUPPORT,SEAT,DRIVER SEAT	EA	1
135	4	PAOZZ	5310-00-011-9120	96906	MS24665-287	PIN,COTTER 3/32 DIA X 1-1/4 LG	EA	2
135	5	PAOZZ	5310-00-842-1490	96906	MS35692-37	NUT,PLAIN,SLOTTED, H 1/2-20UNF	EA	2
135	6	PAOZZ	5310-00-809-5998	96906	MS27183-18	WASHER,FLAT .531 ID,1.062 OD,.095 THK.....	EA	2
135	7	PAOZZ	2540-00-801-0650	19207	10902664	SUPPORT,POST,SEAT.....	EA	1
135	8	PAOZZ	5305-00-940--9517	96906	MS551106-421	SCREW,CAP,HEXAGON H 1/2-20UNF X 3.25	EA	2
135	9	PAOZZ	5360-00-944-1331	19207	10902663	SPRING,HELICAL,EXTE HELICAL EXTENSION,DRIVER'S SEAT SUSPENSION	EA	1
135	10	PAOZZ	2540-00-449-7956	19207	11643315	ROD,SEAT,ADJUSTING SEAT ADJUSTING.....	EA	1
135	11	PAOZZ	5310-00-971-7989	96906	MS35691-5	NUT,PLAIN,HEXAGON 1/4-28UNF	EA	1
135	12	PAOZZ	5340-00-865-9496	96906	MS35812-2	CLEVIS,ROD END 1/4-28UNF X 2.00.....	EA	1
135	13	PAOZZ	5315-00-839-2325	96906	MS24665-132	PIN,COTTER 1/16 DIA X 1/2 LG.....	EA	2
135	14	PAOZZ	5315-00-610-5729	96906	MS35810-2	PIN STRAIGHT HEADED 1/4 DIA,.766 GRIP LG	EA	1
135	15	PAOZZ	5315-00-957-9416	96906	MS20392-3C61	PIN,STRAIGHT,HEADED 1/4 DIA,1.906 GRIP.....	EA	1
135	16	PAOZZ	2540-01-062-0834	19207	12253912	HANDLE,RELEASE DRIV	EA	1
135	17	PAOZZ	5360-00-841-9477	19207	10902660	SPRING,HELICAL,EXTE HELICAL EXTENSION,SEAT CONTROL HANDLE RETURN.....	EA	1
135	18	PAOZZ	2590-00-745-7809	19207	10901916	PAD,CUSHIONING DRIVER'S INSTRUMENTS.....	EA	1
135	19	PAOZZ	2590-00-229-4181	19207	11643099	PAD,CUSHIONING DRIVER'S COMPARTMENT.....	EA	1



TA071890

Figure 136. Driver's seat assembly - 10901351.

(1) ILLUSTRATION		(2)	(3)	(4)	(5)	(6)	(7)	(8)
(a) FIG NO.	(b) ITEM NO.	SMR CODE	NATIONAL STOCK NUMBER	FSCM	PART NUMBER	DESCRIPTION	U/M	QTY INC IN UNIT
						USABLE ON CODES		
						GROUP 1806 DRIVER'S SEAT ASSEMBLY-10901351		
136	1	PAOOO		19207	10908528	CUSHION,SEAT BACK,V.....	EA	1
136	2	PAOZZ	2540-00-560-0959	19207	5600959	CUSHION ASY	EA	1
136	3	PAOZZ		19207	10908527	BACK	EA	1
136	4	PAOZZ	5305-00-013-4404	21450	134404	SCREW,MACHINE OVAL HD,ND. 12-24NC X 1.50	EA	6
136	5	PAOZZ	2540-00-560-0947	19204	5600947	CUSHION,SEAT,VEHICU SEAT,VEHICULAR	EA	1
136	6	PAOZZ	2540-00-560-0950	19204	5600950	SEAT,VEHICULAR	EA	1
136	7	PAOZZ	5315-00-538-1404	19207	5381404	PIN,STRAIGHT,HEADLE 3/8 DIA X 3.0.....	EA	1
136	8	PAOZZ	5315-00-538-1406	19207	5381406	PIN,STRAIGHT,HEADLE .187 DIA X .50.....	EA	1
136	9	PAOZZ	3040-00-437-7204	19207	5246223	COLLAR,SHAFT	EA	1
136	10	PAOZZ	5360- 00-574-6247	19204	5246247	SPRING,HELICAL,COMP.....	EA	1
136	11	PAOZZ	5315-00-842-3044	96906	MS24665-283	PIN,COTTER 3/32 DIA X 3/4 LG.....	EA	1
136	12	PAOZZ	5315-00-272-6613	19204	5381405	PIN,STRAIGHT,HEADED 1/16 DIA 1.50 GRIP LG.....	EA	1
136	13	PAOZZ	1025-00-538-1403	19204	5381403	LEVER,LOCK-RELEASE	EA	1
136	14	PAOZZ	2510-00-538-1398	19207	5381398	PLATE,LEFT BEARING LEFT.....	EA	1
136	15	PAOZZ	5310-00-550-1130	96906	MS35333-40	WASHER,LOCK 1/4 N0M SIZE.....	EA	6
136	16	XDOZZ	5310-00-761-6882	96906	MS51967-2	NUT,PLAIN,HEXAGON 1/4-20UNC.....	EA	6
136	17	PAOZZ	5340-00-620-9961	19207	6209961	BRACKET,DOUBLE ANGL	EA	1
136	18	PAOZZ	5305-00-068-0502	96906	MS90725-6	SCREW,CAP,HEXAGON H 1/4-20UNC X .750.....	EA	6
136	19	XBOZZ	2510-00-538-1397	19207	5381397	PLATE,RIGHT BEARING RIGHT.....	EA	1
136	20	PAOZZ	5340-00-620-9960	19207	6209960	TRACK.....	EA	1

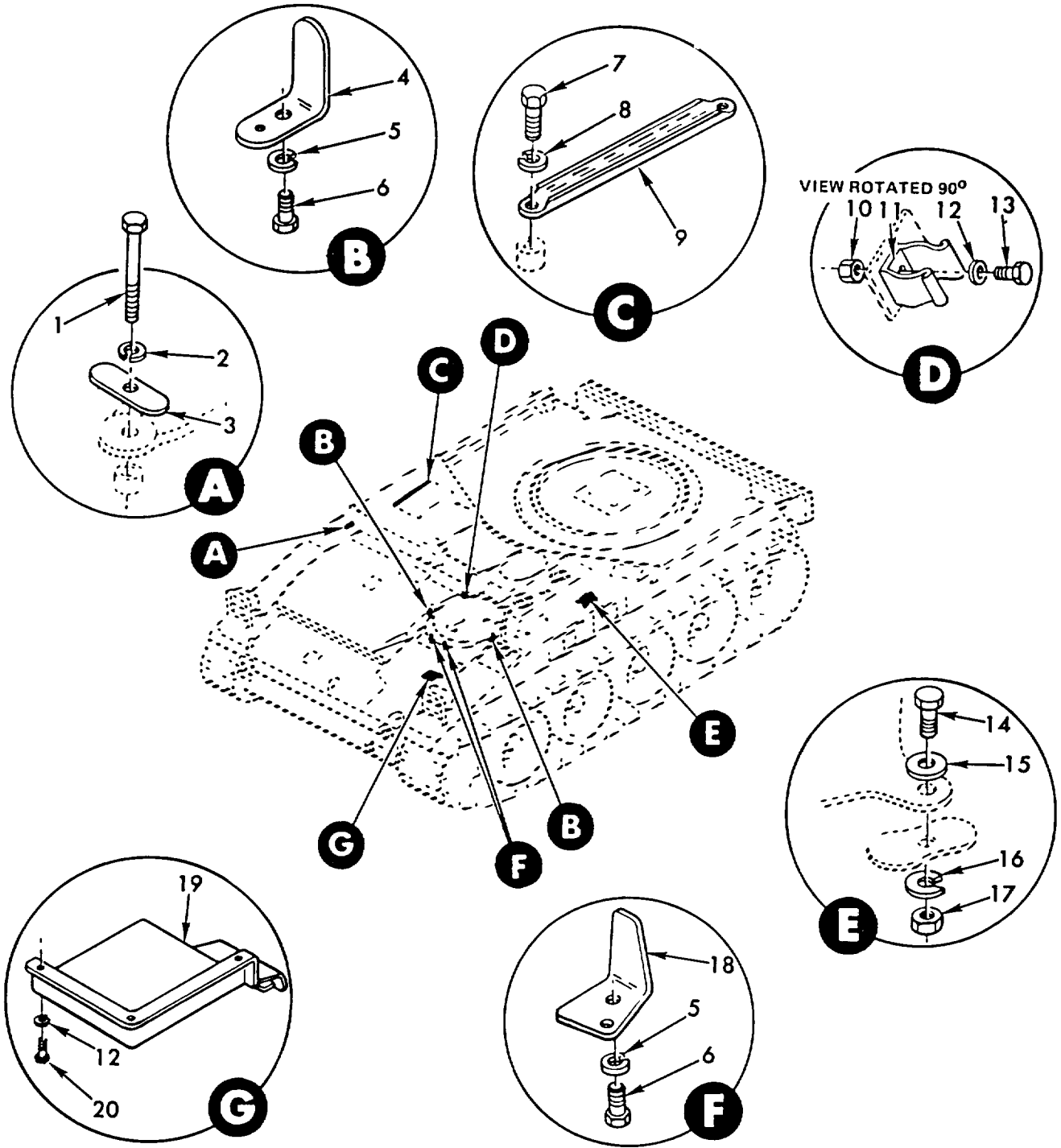
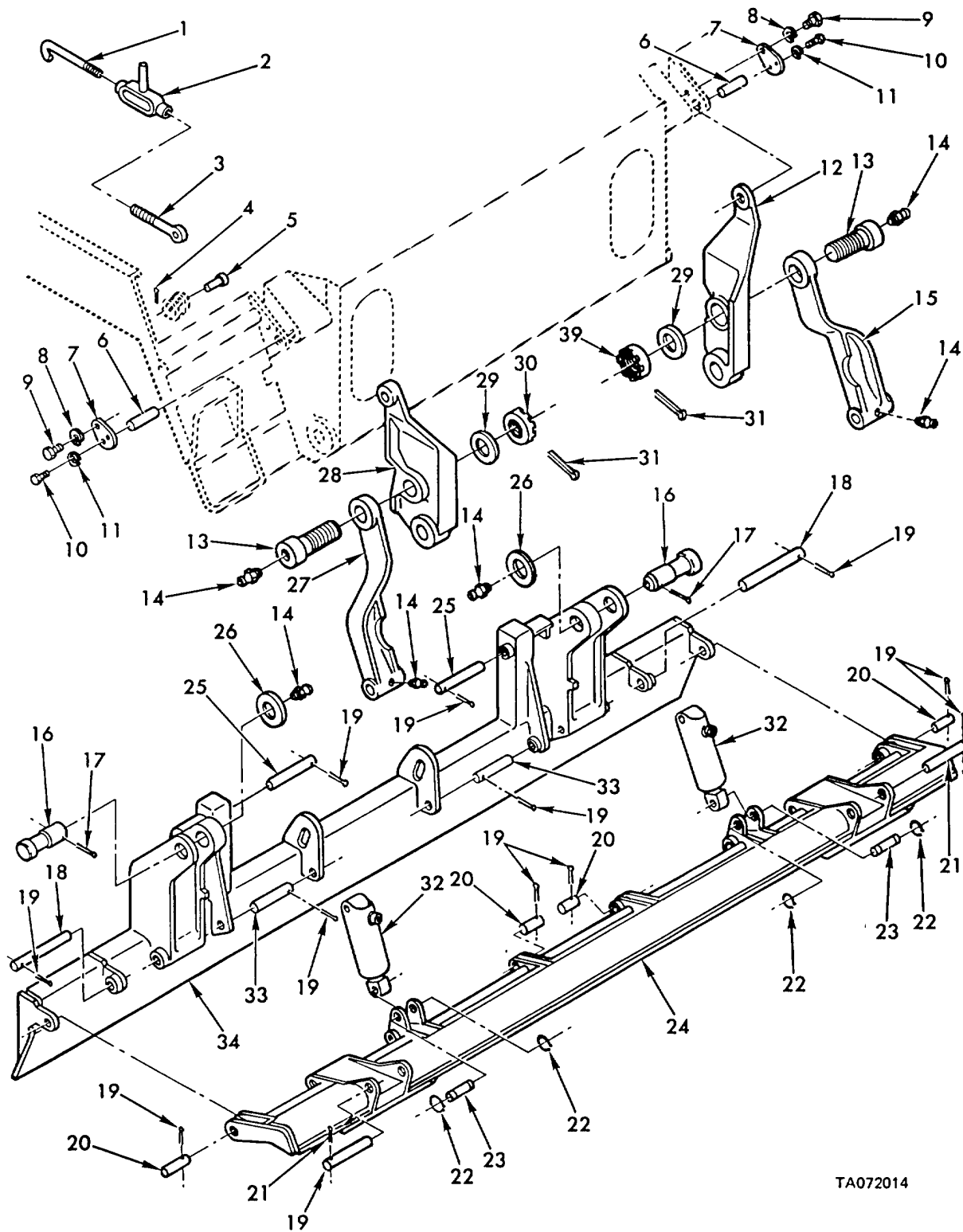

Figure 137. Hull stowage clamps, retainers and associated parts.

TA072013

(1) ILLUSTRATION		(2)	(3)	(4)	(5)	(6)	(7)	(8)
(a) FIG NO.	(b) ITEM NO.	SMR CODE	NATIONAL STOCK NUMBER	FSCM	PART NUMBER	DESCRIPTION	U/M	QTY INC IN UNIT
						USABLE ON CODES		
						GROUP 1808 HULL STOWAGE CLAMPS, RETAINERS AND ASSOCIATED PARTS		
137	1	PAOZZ	5305-00-088-6736	19207	10904911	SCREW,CAP,HEXAGON H HEX HD,1-12UNF X 9.50	EA	1
137	2	PAOZZ	5310-00-584-7889	96906	MS35338-53	WASHER,LOCK 1.0 NOM SIZE	EA	1
137	3	PAOZZ	2590-00-932-3564	19207	10904912	PLATE,STOWAGE BOX HOLDING.....	EA	1
137	4	PAOZZ	5340-00-800-6227	19207	10904184	BRACKET,ANGLE DRIVER'S PERISCOPE,OUTSIDE.....	EA	2
137	5	PAOZZ	5310-00-595-7237	96906	MS35333-42	WASHER,LOCK 3/8 NOM SIZE	EA	4
137	6	PAOZZ	5305-00-269-2811	96906	MS90726-67	SCREW,CAP,HEXAGON H 3/8-24UNF X 2.250.....	EA	4
137	7	PAOZZ	5305-00-226-7768	96906	MS90726-115	SCREW,CAP,HEXAGON H 1/2-20UNF X 2.00	EA	2
137	8	PAOZZ	5310-00-584-5272	96906	MS35338-48	WASHER,LOCK 1/2 NOM SIZE	EA	2
137	9	PBOZZ	2540-00-221-4814	19207	10904847	CLAMP,SPARE TRACK HULL STOWAGE.....	EA	1
137	10	PAOZZ	5310-00-768-0319	96906	MS51968-2	NUT,PLAIN,HEXAGON 1/4-28UNF.....	EA	1
137	11	PAOZZ	5340-00-526-6186	19207	5266186	CLIP,SPRING TENSION M-14 RIFLE.....	EA	1
137	12	PAOZZ	5310-00-582-5965	96906	MS35338-44	WASHER,LOCK 1/4 NOM SIZE	EA	5
137	13	PAOZZ	5305-00-068-0506	96906	MS90726-6	SCRW,CAP,HEXAGON H 1/4-28UNF X .750	EA	1
137	14	PAOZZ	5305-00-269-2808	96906	MS90726-65	SCREW,CAD,HEXAGON H 3/8-24UNF X 1.750.....	EA	4
137	15	PAOZZ	5310-00-080-6004	96906	MS27183-14	WASHER,FLAT .406 ID, .812 OD, .065 THK.....	EA	4
137	16	PAOZZ	5310-00-637-9541	96906	MS35338-46	WASHER,LOCK 3/8 NOM SIZE	EA	4
137	17	PAOZZ	5310-00-732-0559	96906	MS51968-8	NUT,PLAIN,HEXAGON 3/8-24UNF.....	EA	4
137	18	PAOZZ	5340-00-800-6232	19207	10904193	BRACKET,ANGLE DRIVER'S PERISCOPE, INSIDE.....	EA	2
137	19	PBOZZ	9905-00-604-7367	19207	10956689	PLATE,INSTRUCTION DRIVER'S DOCUMENTS.....	EA	1
137	20	PAOZZ	5305-00-068-0504	96906	MS90726-3	SCREW,CAP,HEXAGON H 1/4-28UNF X .500	EA	4



TA072014

Figure 138. Spade and related parts.

(1) ILLUSTRATION		(2)	(3)	(4)	(5)	(6)	(7)	(8)
(a) FIG NO.	(b) ITEM NO.	SMR CODE	NATIONAL STOCK NUMBER	FSCM	PART NUMBER	DESCRIPTION	U/M	QTY INC IN UNIT
						USABLE ON CODES		
						GROUP 2005 SPADE AND RELATED PARTS		
138	1	PBOZZ	5306-00-122-7101	19207	10904903	BOLT,HOOK SPADE TRAVEL LOCK ASSY.....	EA	1
138	2	PBOZZ	5340-00-999-9746	19207	10904899	TURNBUCKLE BODY SPADE TRAVEL LOCK.....	EA	1
138	3	PAOZZ	5306-00-999-9744	19207	10904901	BOLT,EYE SPADE,TRAVEL LOCK TURNBUCKLE.....	EA	1
138	4	PAOZZ	5315-00-013-7228	96906	MS24665-423	PIN,COTTER 5/32 DIA X 1-1/2 LG.....	EA	1
138	5	PAOZZ		96906	MS35810-39	PIN,STRAIGHT,HEADED 7/8 DIA,1.969 GRIP LG.....	EA	1
138	6	PAOZZ	2590-00-987-7471	19207	10892477	PIN,SPADE CYLINDER HINGE,SPADE MOLDBOARD BEAM TO HULL.....	EA	2
138	7	PAOZZ	2590-00-884-4861	19207	10892479	KEEPER MOLDBOARD BFAM TO HULL PIN.....	EA	2
138	8	PAOZZ	5310-00-584-5272	96906	MS35338-48	WASHER,LOCK 1/2 NOM SIZE.....	EA	2
138	9	PAOZZ	5305-00-044-4153	96906	MS90725-109	SCREW,CAP,HEXAGON H 1/2-13 UNC X 1.000.....	EA	2
138	10	PAOZZ	5305-00-269-2801	96906	MS90726-58	SCREW,CAP,HEXAGON H 3/8-24UNF X .750.....	EA	4
138	11	PAOZZ	5310-00-637-9541	96906	MS35338-46	WASHER,LOCK 3/8 NOM SIZE.....	EA	4
138	12	PBOZZ	2590-00-410-5777	19207	10909022	LEVER, SPADE HINGE, SPADE HINGE,RIGHT.....	EA	1
138	13	PAOZZ	2590-00-733-4739	19207	10892476	PIN,SPADE HINGE.....	EA	2
138	14	PAOZZ	4730-00-050-4208	96906	MS15003-1	FITTING,LUBRICATION 1/8NPTF,9/32 BASE.....	EA	6
138	15	PBOZZ	2590-00-767-7469	19207	10904781-1	BEAM,STABILIZER SPA SPADE ASSY.....	EA	1
138	16	PAOZZ	5315-00-879-9748	19207	10904763	PIN,GROOVED,HEADED HEADED,BEAM TO MOLDBOARD.....	EA	2
138	17	PAOZZ	5315-00-059-0238	96906	MS24665-753	PIN,COTTER 3/8 DIA X 3-1/2 LG.....	EA	2
138	18	PAOZZ	5315-00-878-8949	19207	10904757	PIN,STRAIGHT,HEADLE INNER MOLDBOARD.....	EA	2
138	19	PAOZZ	5315-00-846-4297	96906	MS24665-752	PIN,COTTER 3/8 DIA X 3.0 LG.....	EA	12
138	20	PAOZZ	5315-00-878-8946	19207	10904754	PIN,STRAIGHT,HEADLE CENTER MOLDBOARD (2),DUTER MOLDBOARD (2).....	EA	4
138	21	PAOZZ	5315-00-878-8948	19207	10904756	PIN,STRAIGHT,HEADLE HEADLESS,SPACE HINGE.....	EA	2
138	22	PAOZZ	5365-00-803-7319	96909	MS16624-1112	RING,RETAINING 1.041 ID.....	EA	4
138	23	PAOZZ	5315-00-878-8944	19207	10904749	PIN,GROOVED,HEADLES LOWER.....	EA	2
138	24	PBOZZ	2590-00-611-5855	19207	10904743	MOLDBOARD,SPADE SPADE ASSY.....	AE	1
138	25	PAOZZ	5315-00-878-8945	19207	10904748	PIN,STRAIGHT,HEADLE UPPER.....	EA	2
138	26	PAOZZ	5365-00-187-2335	88044	AN960-4016	SPACER,RING 2.515 ID,3.250 OD,.090 THK.....	EA	20
138	27	PBOZZ	2590-00-245-8165	19207	10904781-2	STRUT,MOLDBOARD SPADE ASSEMBLY.....	EA	1
138	28	PBOZZ	2590-00-410-5778	19207	10909023	LEVER, SPADE HINGE, SPADE HINGE,LEFT.....	EA	1
138	29	PAOZZ	5313-00-088-6654	19207	10898202	WASHER,FLAT STRUTS TO BEAM HINGE PIN.....	EA	2
138	30	PADZZ	5310-00-842-0853	19207	10891573	NUT,PLAIN,ROUND PLAIN,ROUND,SPADE HINGE PIN.....	EA	2
138	31	PAOZZ	5315-00-878-8210	96906	MS24665-772	PIN,COTTER 3/8 DIA X 5.0 LG.....	EA	2
138	32	PAOFD	2590-00-884-4860	19207	10904921	CYLINDER,HYDRAULIC, HYDRAULIC.....	EA	2
138	33	PAOZZ	5315-00-878-8947	19207	10904755	PIN,STRAIGHT,HEADLE CENTER MOLDBOARD.....	EA	2
138	34	PBOZZ	2590-00-762-1837	19207	1094870	MOLDBOARD, SPADE, G SPADE ASSY.....	EA	1

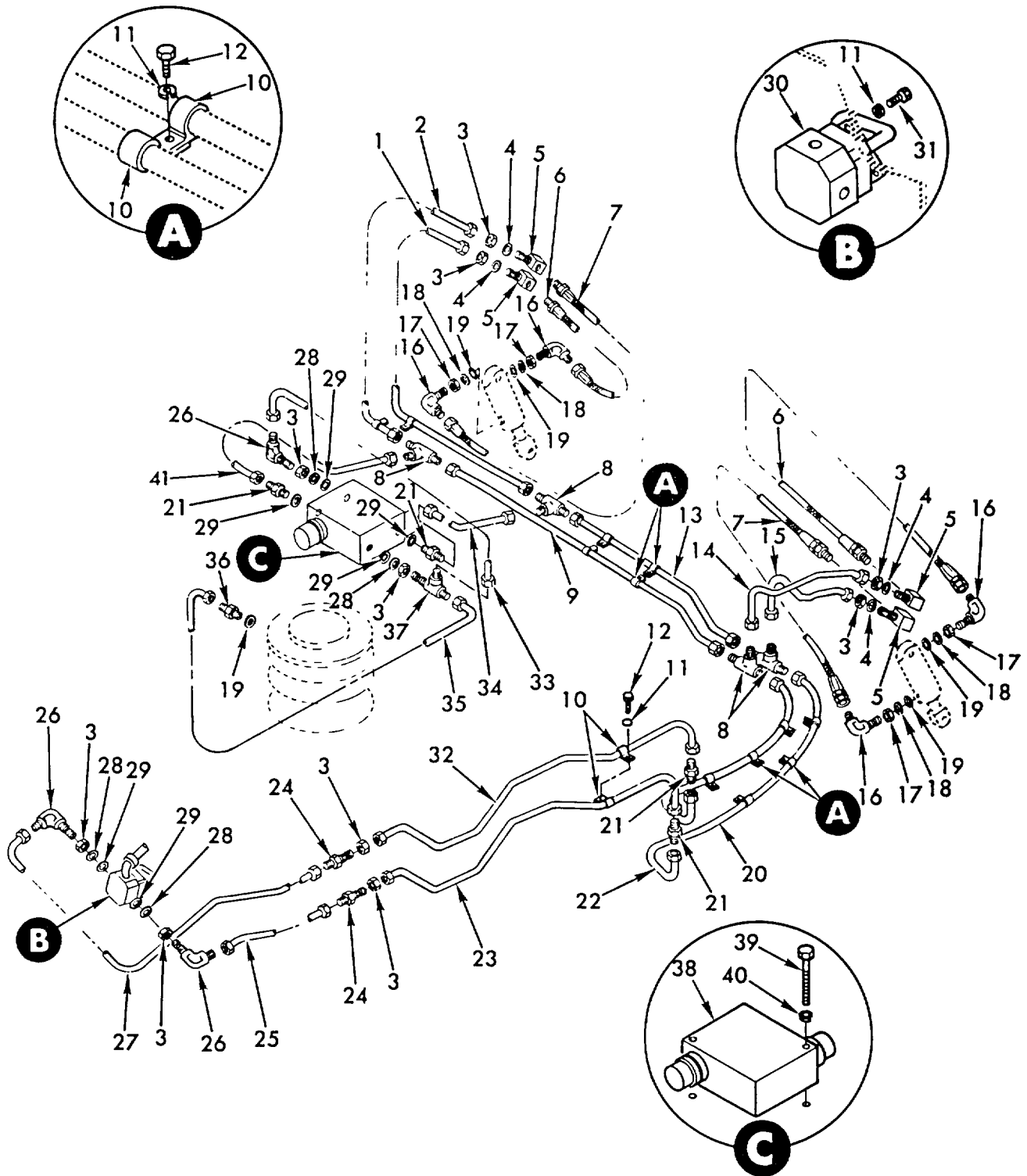

TA072016

Figure 139. Spade hydraulic control valves, lines and fittings.

(1) ILLUSTRATION		(2)	(3)	(4)	(5)	(6)	(7)	(8)
(a) FIG NO.	(b) ITEM NO.	SMR CODE	NATIONAL STOCK NUMBER	FSCM	PART NUMBER	DESCRIPTION	U/M	QTY INC IN UNIT
						USABLE ON CODES		
139	1	PAOZZ	4710-00-986-3065	19207	10915062	GROUP 2005 SPADE HYDRAULIC CONTROL VALVES, LINES AND FITTINGS TUBE ASSEMBLY,METAL RIGHT SPADE CYLINDER RAISING TEE TO HOSE ELBOW.....	EA	1
139	2	PAOZZ	4710-00-986-3066	19207	10915061	TUBE ASSEMBLY,METAL RIGHT SPADE CYLINDER LOWERING TEE TO HOSE ELBOW.....	EA	1
139	3	PAOZZ	4730-00-277-5082	88044	AN6289-8	LOCKNUT,TUBE FITTIN TUBE FITTING,3/4-16UNF.....	EA	10
139	4	PAOZZ	5330-00-752-7534	96906	MS28775-119	PACKING,PREFORMED .924 ID,1.13 OD.....	EA	4
139	5	PAOZZ	4730-00-995-9680	19207	10914799	ELBOW,PIPE TO BOSS HOSES TO TUBES.....	EA	4
139	6	PAOZZ	4720-00-991-8406	19207	10914894-20	HOSE ASSEMBLY,NONME RUBBER,SPADE CYLINDER RAISING.....	EA	2
139	7	PAOZZ	4720-00-991-8407	19207	10914894-40	HOSE ASSEMBLY,NONME RUBBER,SPADE CYLINDER LOWERING.....	EA	2
139	8	PAOZZ	4730-00-202-8270	96906	MS21905-8	TEE,TUBE INSTRUCTION,ENGINE SHUTDOWN.....	EA	4
139	9	PAOZZ	4710-00-986-3069	19207	10915054	TUBE ASSEMBLY,METAL SPADE RAISING LEFT TEE TO RIGHT TEE.....	EA	1
139	10	PAOZZ	5340-00-984-8540	96906	MS21333-102	CLAMP,LOOP .500 DIA.....	EA	14
139	11	PAOZZ	5310-00-582-5965	96906	MS35338-44	WASHER,LOCK 1/4 NOM SIZE.....	EA	11
139	12	PAOZZ	5305-00-068-0504	96906	MS90726-3	SCREW,CAP,HEXAGON H 1/4-28UNF X .500.....	EA	7
139	13	PAOZZ	4710-00-986-3070	19207	10915053	TUBE ASSEMBLY,METAL RIGHT SPADE CYLINDER RAISING TEE TO TEE...	EA	1
139	14	PAOZZ	4710-00-147-5314	19207	10956624	TUBE ASSEMBLY,METAL LEFT SPADE CYLINDER LOWERING TEE TO HOSE ELBOW.....	EA	1
139	15	PAOZZ	4710-00-938-2971	19207	10956623	TUBE ASSEMBLY,METAL LEFT SPADE CYLINDER RAISING TEE TO HOSE ELBOW.....	EA	1
139	16	PAOZZ	4730-00-541-6478	96906	MS21908-6	ELBOW,TU8E 3/8 TUBE OD.....	EA	4
139	17	PAOZZ	4730-00-277-5084	88044	AN6289-6	LOCKNUT,TUBE FITTIN TUBE FITTING,9/16-18UNF.....	EA	4
139	18	PAOZZ	5310-00-186-1295	96906	MS28777-6	WASHER,FLAT .468 ID,.702 OD.....	ER	4
139	19	PAOZZ	5330-00-804-5695	96906	MS28778-6	PACKING,PREFORMED .468 ID,.624 OD.....	EA	5
139	20	PAOZZ	4710-00-986-3094	19207	10915045	TUBE ASSEMBLY,METAL SPADE RAISING NIPPLE TO TEE.....	EA	1
139	21	PAOZZ	4730-00-204-1972	96906	MS21902-8	NIPPLE,TUBE 1/2 TUBE OD.....	EA	4
139	22	PAOZZ	4710-00-986-3096	19207	10915048	TUBE ASSEMBLY,METAL NIPPLE TO TEE.....	EA	1
139	23	PAOZZ	4710-00-986-3100	19207	10915046	TUBE ASSEMBLY,METAL DRIVER'S BHD NIPPLE TO NIPPLE.....	EA	1
139	24	PAOZZ	4730-00-541-1756	96906	MS21924-8	NIPPLE,TUBE FLARELESS 1/2 TUBE.....	EA	2
139	25	PAOZZ	4710-00-986-3095	19207	10915047	TUBE ASSEMBLY,METAL SPADE RAISING CONTROL VALVE TO BULKHEAD NIPPLE.....	EA	1
139	26	PAOZZ	4730-00-203-3689	96906	MS21908-8	ELBOW,TUBE 1/2 TUBE OD.....	EA	3
139	27	PAOZZ	4710-00-986-3098	19207	10915050	TUBE ASSEMBLY,METAL CONTROL VALVE TO BULKHEAD NIPPLE.....	EA	1
139	28	PAOZZ	5310-00-186-1380	96906	MS28777-8	WASHER,FLAT .640 ID,.890 OD.....	EA	4
139	29	PAOZZ	5330-00-808-0749	96906	MS28778-8	PACKING,PREFORMED .644 ID,.818 OD.....	EA	6
139	30	PAOZZ	2590-00-018-3250	19207	10923530	VALVE,LINEAR,DIRECT SPADE CYLINDER.....	EA	1
139	31	PAOZZ	5305-00-068-0501	96906	MS90725-5	SCREW,CAP,HEXAGON H 1/4-20UNC X .625.....	EA	4
139	32	PAOZZ	4710-00-986-3097	19207	10915049	TUBE ASSEMBLY,METAL DRIVER'S BULKHEAD NIPPLE TO NIPPLE.....	EA	1
139	33	PAOZZ	4710-00-986-3064	19207	10915063	TUBE ASSEMBLY,METAL REGULATOR VALVE TO TEE.....	EA	1
139	34	PAOZZ	4710-00-986-3062	19207	10915065	TUBE ASSEMBLY,METAL SPADE RAISING TEE TO RELIEF VALVE.....	EA	1
139	35	PAOZZ	4710-00-986-3061	19207	10915066	TUBE ASSEMBLY,METAL REGULATOR VALVE TO SLIPRING.....	EA	1
139	36	PAOZZ	4730-00-278-8392	96906	MS21916-8-6	REDUCER,TUBE 3/18 TO 1/2.....	EA	1
139	37	PAOZZ	4730-00-274-4637	96906	MS21912-8	TEE,TUBE 1/2 TUBE OD.....	EA	1
139	41	PAOZZ	4710-00-986-3063	19207	10915064	TUBE ASSEMBLY,METAL REGULATOR VALVE TO SLIPRING TEE.....	EA	1

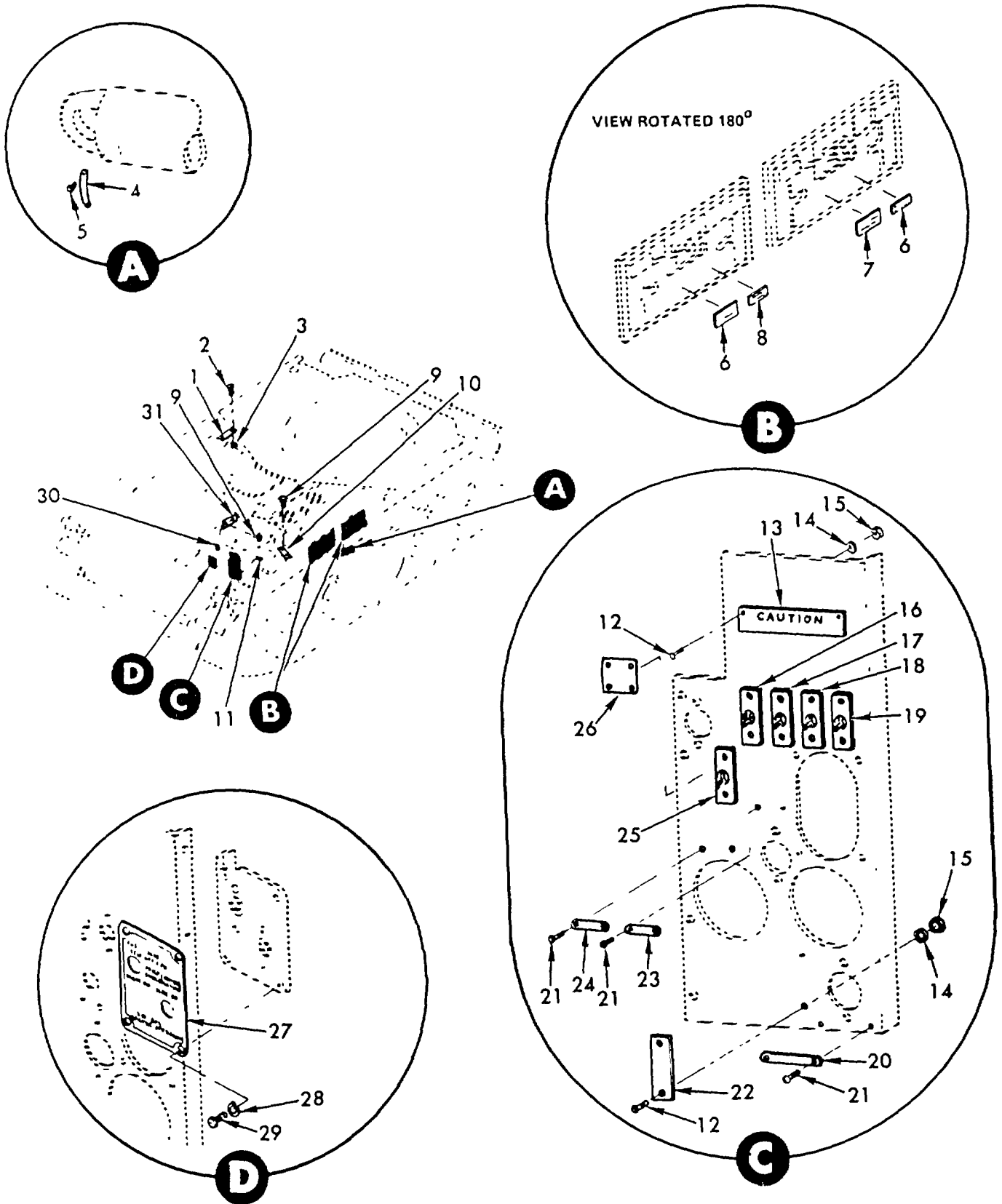

TA072018

Figure 140. Vehicle data plates.

(1) ILLUSTRATION		(2)	(3)	(4)	(5)	(6)	(7)	(8)
(a) FIG NO.	(b) ITEM NO.	SMR CODE	NATIONAL STOCK NUMBER	FSCM	PART NUMBER	DESCRIPTION	U/M	QTY INC IN UNIT
						USABLE ON CODES		
						GROUP 2210 VEHICLE DATA PLATES		
140	1	PAOZZ	9905-00-990-4373	19207	10904466	PLATE,IDENTIFICATIO INSTRUCTION,DIESEL FUEL ONLY	EA	1
140	2	PAOZZ	5305-00-889-3000	96906	MS35206-230	SCREW,MACHINE NO. 6-32UNC X .500.....	EA	4
140	3	PAOZZ	5310-00-081-8087	96906	MS21044N06	NUT,SELF-LOCKING,HE .138-32UNUC.....	EA	4
140	4	PAOZZ	5305-00-253-5603	96906	MS21318-1	SCREW,DRIVE .058 DIA X .125.....	EA	2
140	5	PAOZZ	9905-00-874-8703	19207	10891588	PLATE,IDENTIFICATIO IDENTIFICATION,SUSPENSION LOCKOUT..... CYLINDER.....	EA	1
140	6	PAOZZ	9905-00-903-2581	19207	10919865	PLATE,INSTRUCTION AIR CLEANER	EA	2
140	7	PAOZZ	9905-00-903-2585	19207	10934834	PLATE,INSTRUCTION FILTER PACK.....	EA	1
140	8	PAOZZ	9905-00-761-2261	19207	10956603	PLATE,INSTRUCTION FILTER PACK.....	EA	1
140	9	PAOZZ	5305-00-175-3230	96906	MS21318-14	SCREW,DRIVE .098 DIA X .187.....	EA	4
140	10	PAOZZ	9905-00-990-4387	19207	10919814	PLATE,IDENTIFICATIO INSTRUCTION,IMPACT WRENCH.....	EA	1
140	11	PAOZZ	9905-00-930-5109	19207	11592760-3	PLATE,IDENTIFICATIO VEHICLE NAME AND SERVICE DATA	EA	1
140	12	PAOZZ	5305-00-984-6193	96906	MS35206-245	SCREW,MACHINE NO.8-32UNC X .500.....	EA	4
140	13	PAOZZ	9905-00-878-4194	19207	10904804	PLATE,INSTRUCTION INSTRUCTION,SPADE CONTROL	EA	1
140	14	PAOZZ	5310-00-045-3299	96906	MS35338-42	WASHER,LOCK NO.8 NOM SIZE.....	EA	4
140	15	PAOZZ	5310-00-934-9757	96906	MS35649-282	NUT,PLAIN,HEXAGON NO.9-32UNC.....	EA	4
140	16	PAOZZ	9905-00-745-7721	19207	10898515	PLATE,INSTRUCTION INSTRUCTION,INFRARED RECEIVER SWITCH.....	EA	1
140	17	PAOZZ	9905-00-745-7719	19207	10898516	PLATE,DESIGNATION INSTRUCTION,80-IR SELECTOR	EA	1
140	18	PAOZZ	9905-00-745-7722	19207	10898514	PLATE,INSTRUCTION INSTRUCTION,INSTRUMENT SWITCH	EA	1
140	19	PAOZZ	9905-00-745-7723	19207	10898513	PLATE,INSTRUCTION INSTRUCTION,MASTER SWITCH.....	EA	1
140	20	PAOZZ	9905-00-745-7716	19207	10898520	PLATE,INSTRUCTION INSTRUCTION,SUSPENSION LOCKED INDICATOR LAMP.....	EA	1
140	21	PAOZZ	5305-00-253-5608	96906	MS21318-9	SCREW,DRIVE .073 DIA X .250.....	EA	6
140	22	PAOZZ	9905-00-745-7720	19207	10898517	PLATE,INSTRUCTION INSTRUCTION,SUSPENSION VALVE.....	EA	1
140	23	PAOZZ	9905-00-745-7718	19207	10898518	PLATE,INSTRUCTION INSTRUCTION,ENGINE START SWITCH.....	EA	1
140	24	PAOZZ	9905-00-745-7717	19207	10898519	PLATE,IDENTIFICATIO INSTRUCTION,UTILITY OUTLET	EA	1
140	25	PAOZZ	9905-00-745-7724	19207	10898512	PLATE,IDENTIFICATIO INSTRUCTION,HYDR PUMP,PTO CLUTCH	EA	1
140	26	PAOZZ	9905-00-878-4193	19207	10904805	PLATE,INSTRUCTION INSTRUCTION,CLUTCH OPERATION WPN	EA	1
140	27	PAOZZ	9905-01-011-4613	19207	11675548	PLATE,INSTRUCTION INSTRUCTION,PRIME AND PUMP SWITCHES	EA	1
140	28	PAOZZ	5310-00-045-3299	96906	MS35338-42	WASHER,LOCK NO.8 NOM SIZE.....	EA	4
140	29	PAOZZ	5305-00-984-6189	96906	MS35206-241	SCREW,MACHINE NO. 8-32UNC X .500.....	EA	4
140	30	XBOZZ	9905-00-198-2728	19207	11643398	PLATE,INSTRUCTION HIGH NOISE LEVEL.....	EA	1
140	31	PAOZZ	9905-00-990-4386	19207	10919809	PLATE,IDENTIFICATIO ENGINE SHUTDOWN	EA	1
		PAOHZ	2540-01-013-0846	19207	11668862	HEATER,VEHICULAR,CO VEHICULAR COMPARTMENT CAB HOT AIR	EA	1

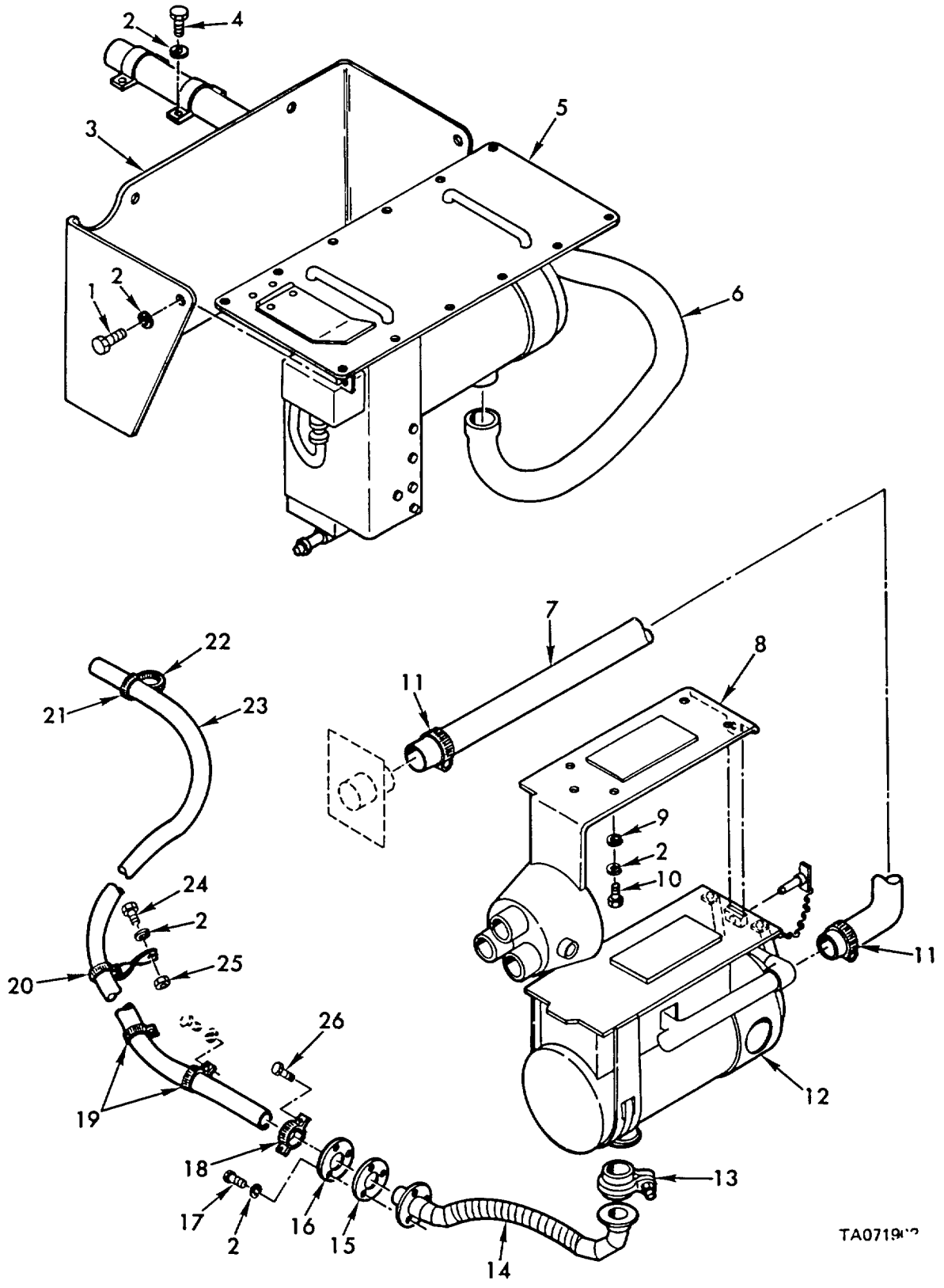

TA071912

Figure 141. Hull beater kit - 11643540 - coolant and driver's beaters and exhaust lines.

(1) ILLUSTRATION		(2)	(3)	(4)	(5)	(6)	(7)	(8)
(a) FIG NO.	(b) ITEM NO.	SMR CODE	NATIONAL STOCK NUMBER	FSCM	PART NUMBER	DESCRIPTION	U/M	QTY INC IN UNIT
						USABLE ON CODES		
						GROUP 3303		
						HULL HEATER KIT - 11643540-COOLANT AND DRIVER'S HEATERS AND EXHAUST LINES		
141	1	PAOZZ	5305-00-068-0504	96906	MS90726-3	SCREW,CAP,HEXAGON H 1/4-28UNF X .500	EA	4
141	2	PAOZZ	5310-00-582-5965	96906	MS35338-44	WASHER,LOCK 1/4 NOM SIZE	EA	16
141	3	PAOZZ	2990-00-928-2951	19207	10946576	SHIELD,COOLANT HEAT COOLANT HEATER	EA	1
141	4	PAOZZ	5305-00-068-0503	96906	MS90726-2	SCREW,CAP,HEXAGON H 1/4-28UNF X 3.500.....	EA	4
141	5	PAOFF	2990-01-077-3839	19207	11643561	HEATER,COOLANT,ENGI COOLANT.....	EA	1
141	6	PAOZZ	2990-00-919-6405	19207	10946610	PIPE,EXHAUST COOLANT HEATER	EA	1
141	7	MOOZZ		19207	8724784AR	HOSE,DUCTING AIR INTAKE,MFD FROM 4720-00-R42-6233.....	IN	24
141	8	PAOZZ	2540-01-094-8986	19207	11643580	BRACKET, DEFLECTOR DRIVER'S HEATER	EA	1
141	9	PAOZZ	5310-01-077-6830	19207	7754369	WASHER,FLAT 1/4 IN	EA	4
141	10	PAOZZ	5305-00-267-8972	96906	MS90726-1	SCREW,CAP,HEXAGON H 1/4-28UNF X .375	EA	4
141	11	PAOZZ	4730-00-909-8627	96906	MS35842-13	CLAMP,HOSE 1.813 TO 2.75 ID.....	EA	2
141	12	PAOFF	2540-01-061-5732	19207	11643581	HEATER,VEHICULAR,CO DRIVER'S	EA	1
141	13	PAOZZ	2540-00-759-3946	19207	10906258	COUPLING,HEATER EX EXHAUST.....	EA	1
141	14	PAOZZ	2990-01-063-7781	19207	11643587	EXHAUST ASSEMBLY DRIVER'S HEATER.....	EA	1
141	15	PAOZZ	5330-01-064-6807	19207	11643588	GASKET	EA	1
141	16	PAOZZ	2990-01-061-2340	19207	11643589	PLATE,MOUNT,EXHAUST	EA	1
141	17	PAOZZ	5335-00-267-8977	96906	MS90726-10	SCREW,CAP,HEXAGON H 1/4-28UNF X 1.250.....	EA	3
141	18	PAOZZ	5340-00-756-2403	96906	MS53041-1	CLAMP,LOOP.....	EA	1
141	19	PAOZZ	5340-01-066-5898	19207	11643593	CLAMP,LOOP 1.50 IN	EA	2
141	20	PAOZZ	2990-01-066-7557	19207	11643594	CLAMP,EXHAUST 1.50 IN	EA	1
141	21	PAOZZ	4730-00-908-3193	96906	MS35842-12	CLAMP,HOSE 1.063 TO 2.00 ID.....	EA	1
141	22	PAOZZ	4730-00-908-3194	96906	MS35842-11	CLAMP,HOSE .688 TO 1.250 ID.....	EA	1
141	23	MOOZZ		19207	11643540NOTE20	HOSE,EXHAUST MFD FROM.....	IN	138
141	24	PAOZZ	5305-00-068-0506	96906	MS90726-6	SCREW,CAP,HEXAGON H 1/4-28UNF X .750	EA	1
141	25	PAOZZ	5310-00-768-0319	96906	MS51968-2	NUT,PLAIN,HEXAGON 1/4-28UNF	EA	1
141	26	PAOZZ	5305-00-269-2806	96906	MS90726-63	SCRW,CAP,HEXAGON H 3/8-24UNF X 1.375.....	EA	2

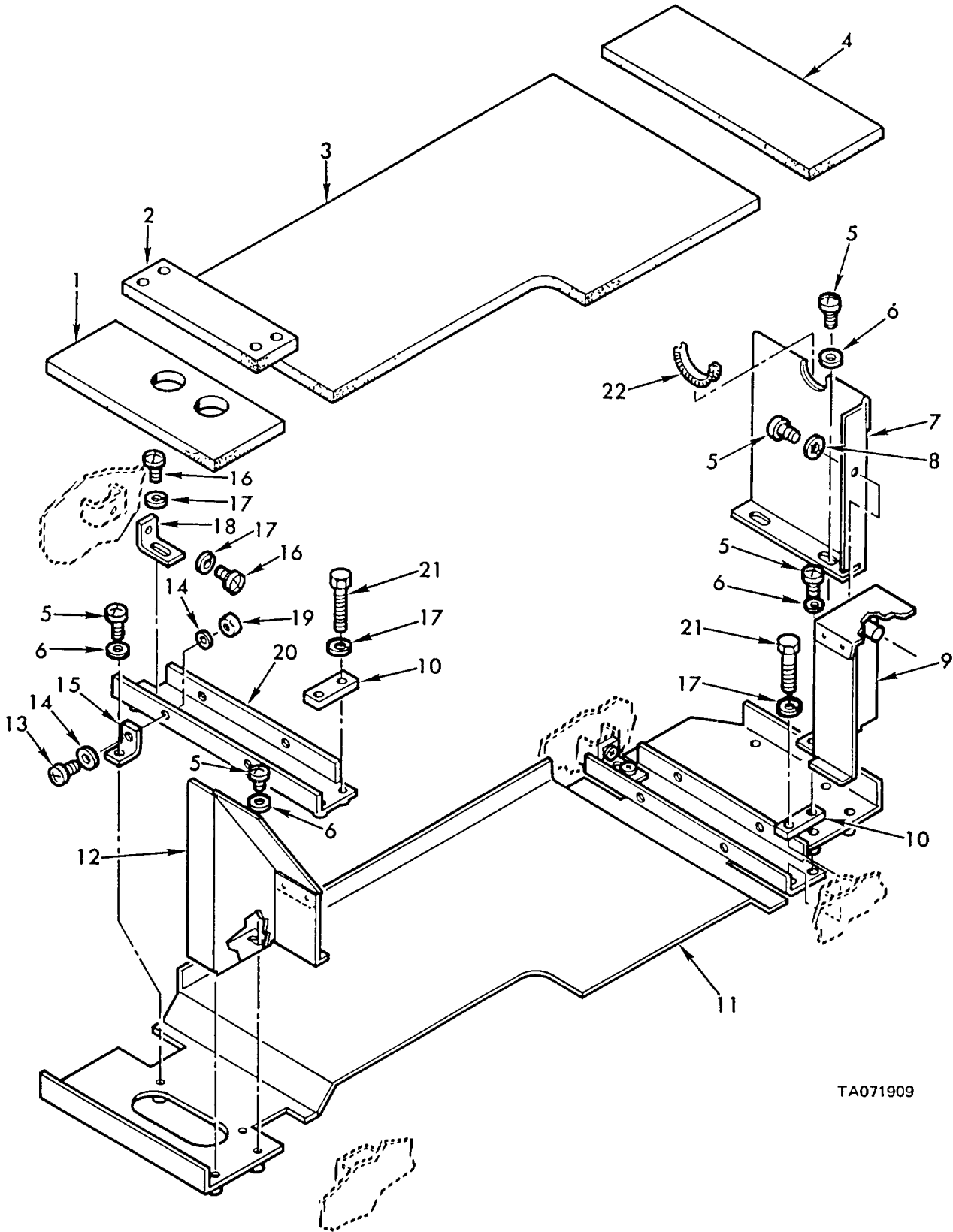

TA071909

Figure 142. Hull heater kit - 11643540 - battery box supports & related parts.

(1) ILLUSTRATION		(2)	(3)	(4)	(5)	(6)	(7)	(8)
(a) FIG NO.	(b) ITEM NO.	SMR CODE	NATIONAL STOCK NUMBER	FSCM	PART NUMBER	DESCRIPTION USABLE ON CODES	U/M	QTY INC IN UNIT
						GROUP 3303 HULL HEATER KIT - 11643540- BATTERY BOX SUPPORTS & RELATED PARTS		
142	1	PAOZZ	2590-01-061-5577	19207	11643546	PAD,INSULATION,BATT BATTERY BOX SUPPOT.....	EA	1
142	2	PAOZZ	2590-01-061-5579	19207	11643545	PAD,INSULATION,BATT BATTERY BOX SUPPORT.....	EA	2
142	3	PAOZZ	2590-01-061-5575	19207	11643544	PAD,BATTERY BOX SOP BATTERY BOX SUPPORT.....	EA	1
142	4	PAOZZ	2590-01-061-5578	19207	11643543	PAD,INSULATION,BATT BATTERY BOX SUPPORT.....	EA	1
142	5	PAOZZ	5305-00-984-6192	96906	MS35206-244	SCREW,MACHINE NO.8-32UNC X .438.....	EA	11
142	6	PAOZZ	5310-00-765-3197	96906	MS27183-41	WASHER,FLAT .188 ID,.438 OD,.065 THK.....	EA	10
142	7	PBOZZ	2590-01-061-5576	19207	11643541	PLATE,SIDE SUPPORT.....	EA	1
142	8	PAOZZ	5310-00-559-0070	96906	MS35333-38	WASHER,LOCK NO.8 NOM SIZE.....	EA	1
142	9	PBOZZ	2540-01-062-0839	19207	11643539	DUCT,AIR,HEATER.....	EA	1
142	10	PBOZZ	2590-01-061-5582	19207	11643536	PLATE,BATTERY BOX S BATTERY BOX SUPPORT.....	EA	2
142	11	PBOZZ	2590-01-061-5581	19207	11643537	PLATE,BOTTOM,BATTER.....	EA	1
142	12	PBOZZ	2540-01-061-8888	19207	11643542	DUCT,AIR,HEATER.....	EA	1
142	13	PAOZZ	5305-00-988-1723	96906	MS35206-279	SCREW,MACHINE 1/4-20UNC X .500.....	EA	4
142	14	PAOZZ	5310-00-823-8804	96906	MS27183-9	WASHER,FLAT .250 ID,.562 OD,.065 THK.....	EA	8
142	15	PAOZZ	5340-01-067-3502	19207	11643538	BRACKET,ANGLE SUPPORT PLATE.....	EA	4
142	16	PAOZZ	5305-00-952-0759	96906	MS35207-276	SCREW,MACHINE 1/4-28UNF X .312.....	EA	4
142	17	PAOZZ	5310-00-582-5965	96906	MS35338-44	WASHER,LOCK 1/4 NOM SIZE.....	EA	8
142	18	PAOZZ	5340-01-067-3503	19207	11642849	BRACKET,ANGLE SUPPOPT PLATE.....	EA	2
142	19	XDOZZ	5310-00-761-6882	96906	MS51967-2	NUT,PLAIN, HEXAGON 1/4-20UNC.....	EA	4
142	20	PBOZZ	2590-01-061-5574	19207	11643535	BRACKET,SUPPORT PLA SUPPORT PLATE.....	EA	2
142	21	PAOZZ	5305-00-267-8980	96906	MS90726-14	SCREW,CAP,HEXAGON H 1/4-28UNF X 2.00.....	EA	4
142	22	PAOZZ	5325-00-074-3301	96906	MS21266-2N	GROMMET,NONMETALLIC.....	EA	1

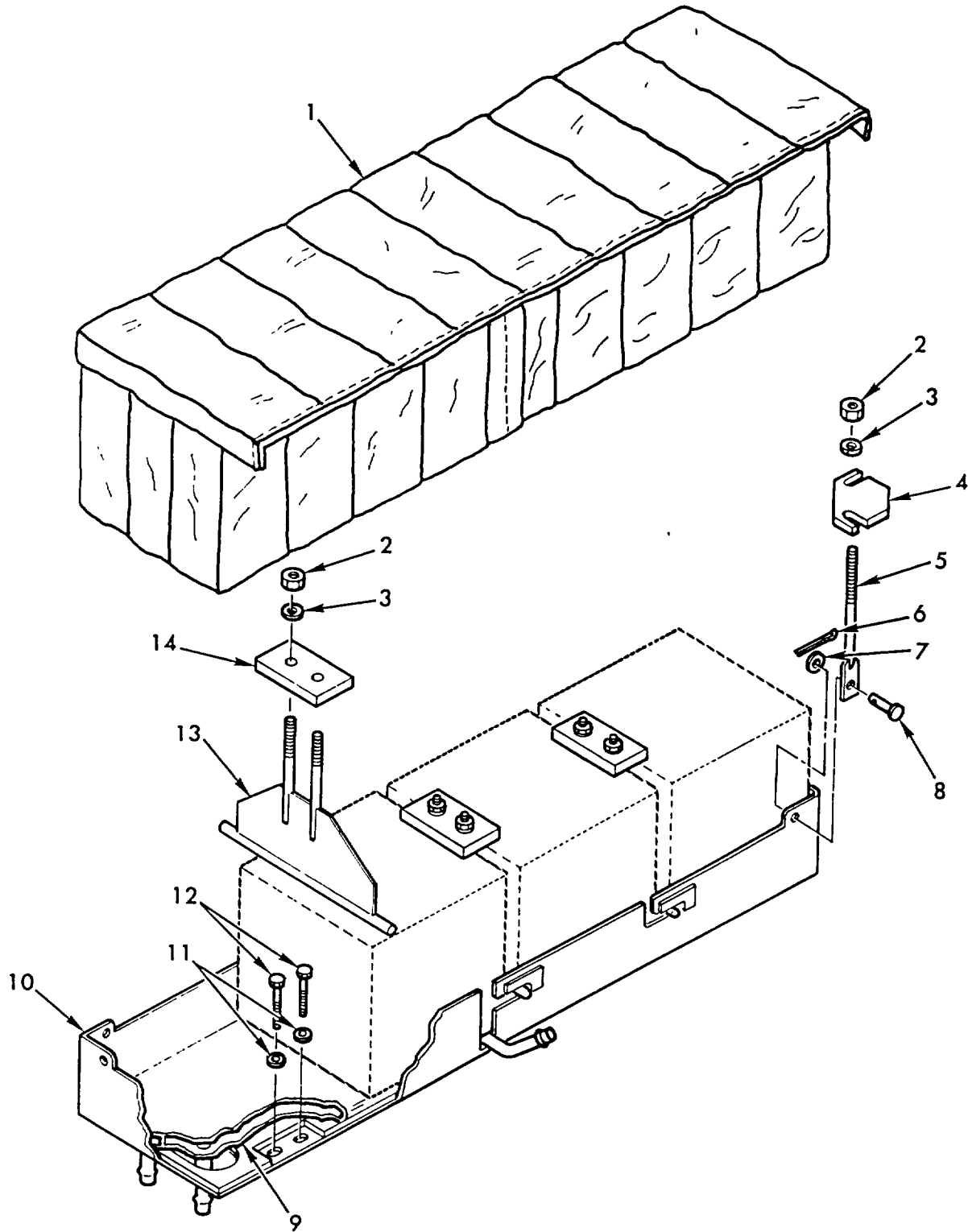

TA071910

Figure 143. Hull beater kit - 11643540 - battery box and covers.

(1) ILLUSTRATION		(2)	(3)	(4)	(5)	(6)	(7)	(8)
(a) FIG NO.	(b) ITEM NO.	SMR CODE	NATIONAL STOCK NUMBER	FSCM	PART NUMBER	DESCRIPTION USABLE ON CODES	U/M	QTY INC IN UNIT
						GROUP 3303 HULL HEATER KIT-11643540- BATTERY BOX AND COVERS		
143	1	PAOZZ	2590-01-061-5580	19207	11643534	PAD,INSULATION,BATT	EA	1
143	2	PAOZZ	5310-00-732-0559	96906	MS51968-8	NUT,PLAIN,HEXAGON 3/8-24UNF	EA	10
143	3	PAOZZ	5310-00-080-6004	96906	MS27183-14	WASHER,FLAT .406 ID,.812 OD,.065 THK.....	EA	10
143	4	PAOZZ	2590-01-066-7561	19207	11642848	PLATE,BATTERY,HOLD BATTERY HOLDDOWN	EA	2
143	5	PAOZZ	5340-01-067-7181	19207	11643549	CONNECTOR,ROD END BATTERY HOLDDOWN.....	EA	4
143	6	PAOZZ	5315-00-839-2325	96906	MS24665-132	PIN,COTTER 1/16 DIA X 1/2 LG.....	EA	4
143	7	PAOZZ	5310-00-823-8804	96906	MS27183-9	WASHER,FLAT .250 ID,.562 OD,.065 THK.....	EA	4
143	8	PAOZZ	5315-00-812-1215	96906	MS20392-3013	PIN,STRAIGHT,HEADED 1/4 DIA,.406 GRIP	EA	4
143	9	PAOZZ	2540-01-062-1384	19207	11643548	PAD,HEATING,BATTERY	EA	1
143	10	PBOZZ	2590-01-065-6222	19207	11643547	BATTERY BOX.....	EA	1
143	11	PAOZZ	5310-00-809-3078	96906	MS27183-11	WASHER,FLAT .132 ID,.734 OD,.064 THK.....	EA	8
143	12	PAOZZ	5305-00-267-8980	96906	MS90726-14	SCREW,CAP,HEXAGON H 1/2-28UNF X 2.00	EA	8
143	13	PAOZZ	2590-01-062-1386	19207	11642843	ANCHOR,PLATE ASSEMB.....	EA	3
143	14	PAOZZ	2590-01-061-5571	19207	11642847	PLATE,BATTERY RETAI BATTERY HOLDDOWN.....	EA	3

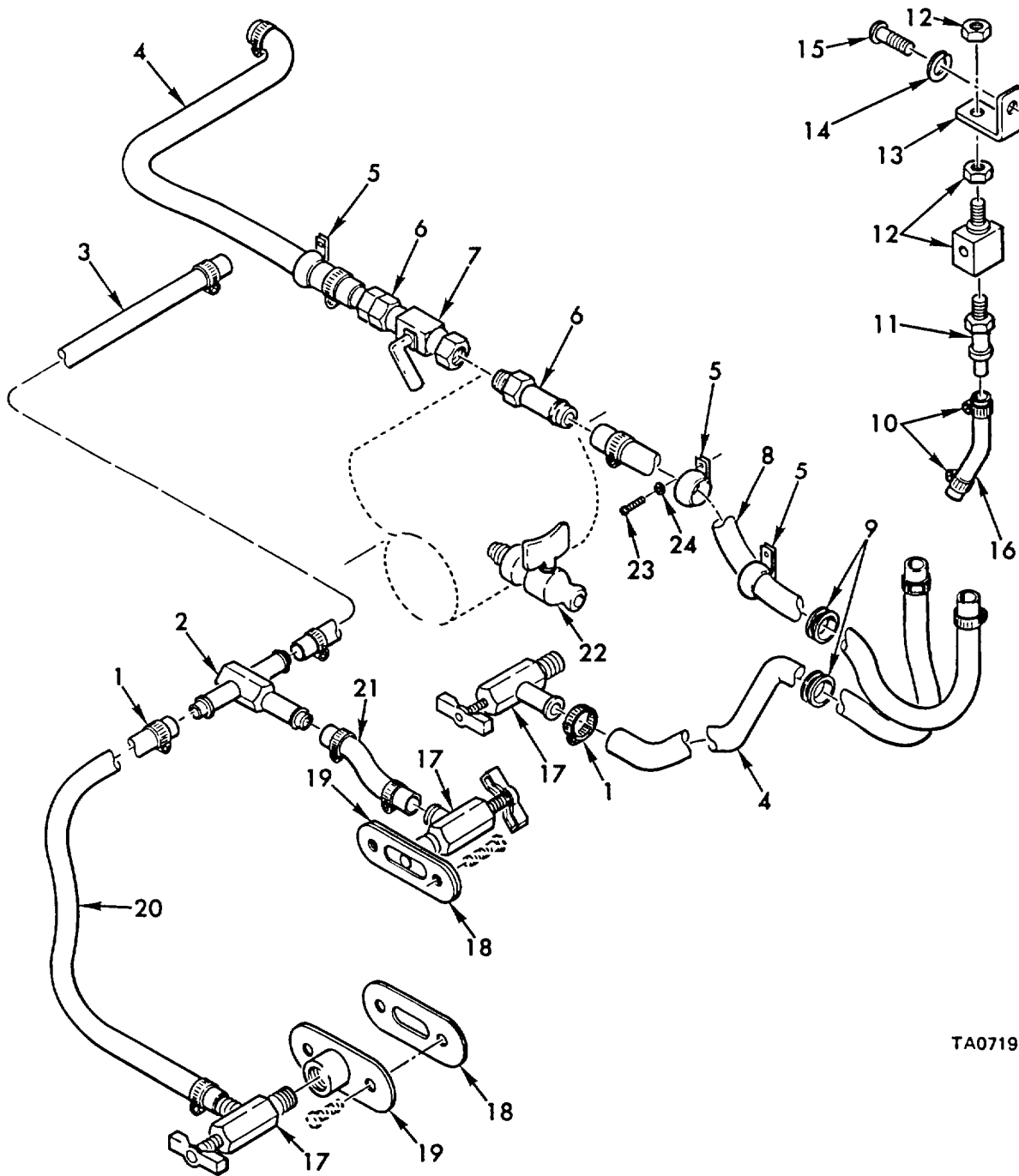

TA071911

Figure 144. Hull heater kit - 11643540 - hoses and fittings.

(1) ILLUSTRATION		(2)	(3)	(4)	(5)	(6)	(7)	(8)
(a) FIG NO.	(b) ITEM NO.	SMR CODE	NATIONAL STOCK NUMBER	FSCM	PART NUMBER	DESCRIPTION	U/M	QTY INC IN UNIT
						USABLE ON CODES		
						GPOUP 3303		
						HULL HEATER KIT-11643541-HOSES & FITTINGS		
144	1	PAOZZ	4730-00-908-3194	96906	MS35842-11	CLAMP,HOSE .688 TO 1.250 ID.....	EA	12
144	2	PAOZZ	4730-00-100-3918	96906	MS24521-7	TEE,HOSE	EA	1
144	3	MOOZZ		19207	11643558-9	HOSE,RUBBER MFD FROM.....	IN	54
144	4	MOOZZ		19207	11643558-12	HOSE,RUBBER MFD FROM.....	IN	78
144	5	PAOZZ		96906	MS21919-15	CLAMP,LOOP .938 ID	EA	3
144	6	PAOZZ	4730-00-944-5888	96906	MS24522-7	ADAPTER,STRAIGHT,PI 5/8 NPTF TO 5/8 HOSE	EA	2
144	7	PAOZZ	4820-00-448-5221	96906	MS35930-4	COCK,PLUG SHUTOFF.....	EA	1
144	8	MOOZZ		19207	11643558-11	HOSE,RUBBER MFD FROM.....	IN	72
144	9	PAOZZ	5325-00-270-8889	96906	MS35489-81	GROMMET,NONMETALLIC 1.00 ID,1.750 OD	EA	2
144	10	PAOZZ	4730-00-908-3195	96906	MS35842-10	CLAMP,HOSE .438 TO .781 ID	EA	2
144	11	PAOZZ	4730-00-080-9847	96906	MS24522-1	ADAPTER,STRAIGHT,PI 1/4 NPTF TO 1/4 HOSE	EA	1
144	12	PAOZZ	4820-01-018-5862	90526	MJV-2	VALVE,CONTROL 2-WAY,AIR PURGE.....	EA	1
144	13	PAOZZ	5340-01-066-9851	19207	11643564	BRACKET,ANGLE AIR PURGE VALVE.....	EA	1
144	14	PAOZZ	5310-00-582-5965	96906	MS35338-44	WASHER,LOCK 1/4 NOM SIZE	EA	1
144	15	PAOZZ	5305-00-952-0760	96906	MS35207-277	SCREW,MACHINE 1/4-28UNF X .375.....	EA	1
144	16	PAOZZ	4720-01-094-9044	19207	11643565-1	HOSE,NONMETALLIC.....	IN	5
144	17	PAOZZ	4820-00-026-8473	11083	8F8151	COCK,DRAIN.....	EA	3
144	18	PAOZZ	5330-00-756-3596	19207	10881969	GASKET ENGINE COOLANT MANIFOLD.....	EA	2
144	19	PAOZZ	2930-01-060-2502	19207	11643560	ADAPTER,ENGINE WATE ENGINE COOLANT MANIFOLD	EA	2
144	20	MOOZZ		19207	11643558-5	HOSE,RUBBER MFD FROM.....	IN	36
144	21	MOOZZ		19207	11643558-2	HOSE,RUBBER MFD FROM.....	IN	13
144	22	PAOZZ	4820-00-057-0694	96906	MS35785-6	COCK,DRAIN.....	EA	1
144	23	XDOZZ	5305-00-088-9044	96906	MS35207-260	SCREW,MACHINE NO. 10-32UNF X .312.....	EA	3
144	24	PAOZZ	5310-00-045-3296	96906	MS35338-43	WASHER,LOCK NO. 10 NOM SIZE.....	EA	3

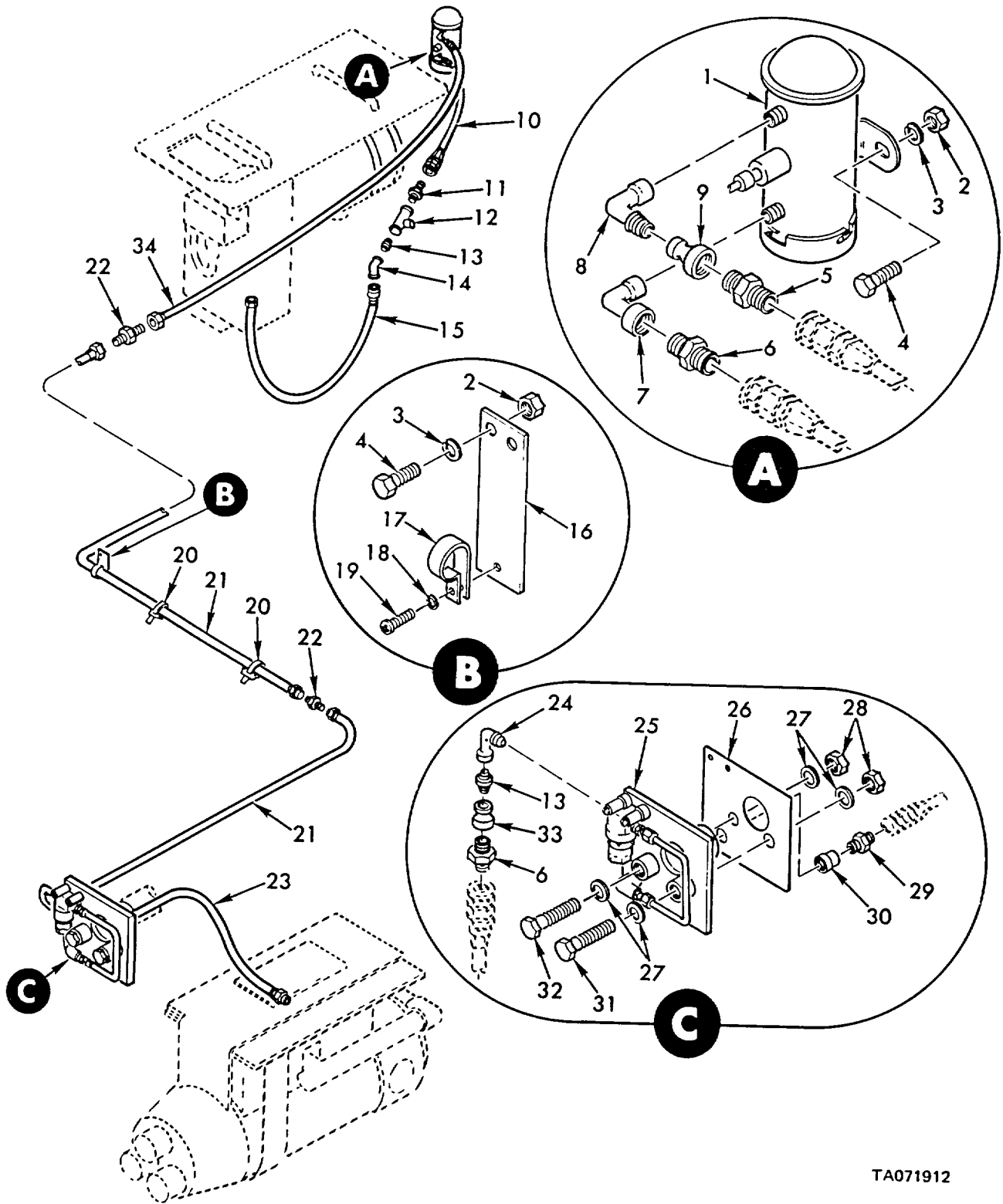
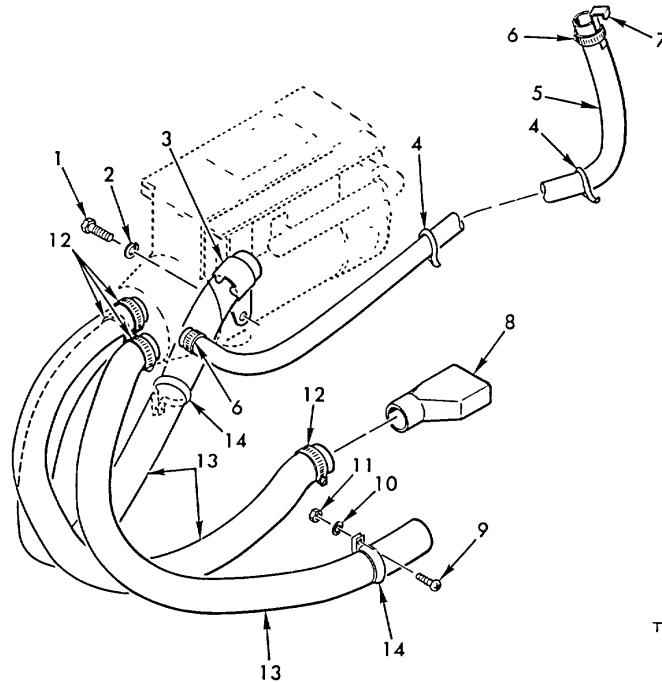

Figure 145. Hull beater kit - 11643540 - fuel lines and fittings.

TA071912

(1) ILLUSTRATION		(2)	(3)	(4)	(5)	(6)	(7)	(8)
(a) FIG NO.	(b) ITEM NO.	SMR CODE	NATIONAL STOCK NUMBER	FSCM	PART NUMBER	DESCRIPTION	U/M	QTY INC IN UNIT
						USABLE ON CODES		
145	1	PAOZZ	2910-00-930-9367	96906	MS51321-2	GROUP 3303 HULL HEATER KIT - 11643540- FUEL LINES AND FITTINGS PUMP,FUEL,ELECTRICA.....	EA	1
145	2	PAOZZ	5310-00-768-0319	96906	MS51968-2	NUT,PLAIN,HEXAGON 1/4-28UNF.....	EA	4
145	3	PAOZZ	5310-00-582-5965	96906	MS35338-44	WASHER,LOCK 1/4 NOM SIZE.....	EA	4
145	4	PAOZZ	5305-00-068-0506	96906	MS90726-6	SCREW,CAP,HEXAGON H 1/4-28UNF X .750.....	EA	4
145	5	PAOZZ	4730-00-336-9537	96906	MS51819-11	ADAPTER,STRAIGHT,PI 9/16 NPTF PIPE TO 3/8 TUBE ASSEMBLY REPLACES DETAIL PART FOR REPAIR.....	EA	2
145	6	PAOZZ	4730-00-836-3501	96906	MS51819-8	ADAPTER,STRAIGHT,PI 1/4NPTF PIPE TO 1/2 TUBE (ASSY REPLACES DETAIL PART FOR REPAIR).....	EA	1
145	7	PAOZZ		21450	144127	ELBOW,PIPE 1/4 NOM SIZE.....	EA	1
145	8	PAOZZ	4730-00-253-4412	96906	MS39230-2	ELBOW,PIPE 1/4 PIPE.....	EA	1
145	9	PAOZZ		96906	MS39232-5	REDUCER,PIPE.....	EA	1
145	10	PAOZZ	4720-00-812-7825	19207	10913169	HOSE ASSEMBLY,NONME FUEL CELL TO FUEL PUMP.....	EA	1
145	11	PAOZZ	4730-00-003-5919	96906	MS51819-3	ADAPTER,STRAIGHT,PI 7/16 NPTF PIPE (ASSEMBLY REPLACES DETAIL PART FOR REPAIR).....	EA	2
145	12	PAOZZ	4730-00-257-2116	21450	144082	TEE,PIPE.....	EA	1
145	13	PAOZZ	4730-00-921-3623	96906	MS51953-1	NIPPLE,PIPE 1/8 NOM SIZE X .75 LG.....	EA	2
145	14	PAOZZ	4730-00-096-8756	96906	MS51815-3	ELBOW,PIPE TO TUBE 1/8NPTF PIPE TO 1/4 TUBE (ASSY REPLACES DETAIL PART FOR REPAIR).....	EA	1
145	15	PAOZZ	4720-00-812-7757	19207	10911012	HOSE ASSEMBLY,NONME FUEL CELL TO COOLANT HEATER.....	EA	1
145	16	PAOZZ	2540-00-763-7387	19207	10934561	PLATE,HEATE HOSE CL.....	EA	1
145	17	PAOZZ		96906	MS21919-15	CLAMP,LOOP .938 ID.....	EA	1
145	18	PAOZZ	5310-00-065-3296	96906	MS35338-43	WASHER,LOCK NO.10 NOM SIZE.....	EA	1
145	19	XDOZZ	5305-00-088-9044	96906	MS35207-260	SCREW,MACHINE NO.10-32UNF X .312.....	EA	1
145	20	PAOZZ	9905-00-027-4594	19207	10921769	BAND,MARKER.....	EA	5
145	21	PAOZZ	4720-00-812-7758	19207	10917137-2	HOSE ASSEMBLY,NONME.....	EA	2
145	22	PAOZZ	4730-00-203-7491	96906	MS21902-6	NIPPLE,TUBE 3/8 TUBE OD.....	EA	2
145	23	PAOZZ	4720-00-812-7825	19207	10913169	HOSE ASSEMBLY,NONME FUEL PUMP TO DRIVER'S HEATER.....	EA	1
145	24	PAOZZ		03958	7MS9230-1	ELBOW,PIPE 1/8 NPT.....	EA	1
145	25	PAOOO	2940-01-060-2501	19207	11643577	PLATE,FILTER MOUNT I MOUNTING FILTER.....	EA	1
165	26	PAOZZ	5330-01-064-7835	19207	11643578	GASKET PLATE ASSEMBLY.....	EA	1
145	27	PAOZZ	5310-01-077-7931	19207	7762032	WASHER,FLAT 3/8 NOM SIZE.....	EA	4
145	28	PAOZZ	5310-00-950-0039	96906	MS21044N6	NUT,SELF-LOCKING,HE 3/8-24UNF.....	EA	2
145	29	PAOZZ	4730-01-027-2243	96906	MS51819 -5	ADAPTER,STRAGHT,PI 7/16 NPTF PIPE TO 1/4 TUBE (ASSEMBLY REPLACES DETAIL PART FOR REPAIR).....	EA	1
145	30	PAOZZ	4730-01-003-5142	81361	D150-1-12-2-1-A	COUPLING HALF,QUICK.....	EA	1
145	31	PAOZZ	5305-00-269-2821	96906	MS90726-77	SCREW,CAP,HEXAGON H 3/8-24UNF X 4.750.....	EA	1
145	32	PAOZZ	5305-00-269-2822	96906	MS90726-78	SCREW,CAP,HEXAGON H 3/8-24UNF X 5.00.....	EA	1
145	33	PAOZZ	4730-01-098-1669	96906	MS39232-6	REDUCER,PIPE 1/2 X 1/8 NPTF.....	EA	1
145	34	PAOZZ	4720-00-973-2405	19207	10917137-3	HOSE ASSEMBLY,NONME FUEL PUMP TO DRIVER'S HEATER.....	EA	1



TA071913

Figure 146. Hull heater kit - 11643540 - driver's beater air hoses.

(1) ILLUSTRATION		(2)	(3)	(4)	(5)	(6)	(7)	(8)
(a) FIG NO.	(b) ITEM NO.	SMR CODE	NATIONAL STOCK NUMBER	FSCM	PART NUMBER	DESCRIPTION	U/M	QTY INC IN UNIT
						USABLE ON CODES		
						GROUP 3303 HULL HEATER KIT - 11643540-		
						DRIVER'S HEATER AIR HOSES		
146	1	PAOZZ	5305-00-068-0503	96906	MS90726-2	SCREW,CAP,HEXAGON H 1/4-28UNF X .4380.....	EA	1
146	2	PAOZZ	5310-00-582-5965	96906	MS35338-44	WASHER,LOCK 1/4 NOM SIZE.....	EA	1
146	3	PAOZZ	5340-01-070-5966	19207	11643598	CLAMP,LOOP DUCT HOSE.....	EA	1
146	4	PAOZZ	9905-00-027-4594	19207	10921769	BAND,MARKER.....	EA	2
146	5	PAOZZ	4720-01-078-9949	80205	NAS1374A05CF241	HOSE,AIR DUCT.....	EA	1
146	6	PAOZZ	4730-00-908-3193	96906	MS35842-12	CLAMP,HOSE 1.063 TO 2.00 ID.....	EA	2
146	7	PAOZZ	5340-01-066-2797	19207	11643586	CLIP,SPRING TENSION HOT AIR DUCT.....	EA	1
146	8	PAOZZ	2540-01-062-1383	19207	11643579	DUCT,CENTEP,HOT AIR HOT AIR.....	EA	1
146	9	PAOZZ	5305-00-989-7435	96906	MS35207-264	SCREW,MACHINE NO 10-32UNF X .625.....	EA	1
146	10	PAOZZ	5310-00-045-3296	96906	MS35338-43	WASHER,LOCK NO 10 NOM SIZE.....	EA	1
146	11	PAOZZ	5310-00-934-9751	96906	MS35650-302	NUT,PLAIN,HEXAGON NO 10-32UNF.....	EA	1
146	12	PAOZZ	4730-00-909-8627	96906	MS35842-13	CLAMP,HOSE 1.813 TO 2.75 IO.....	EA	4
146	13	MOOZZ		19207	8724784AR	HOSE,DUCTING.....	FT	V
146	14	PAOZZ	5340-00-664-7301	96906	MS21919D32	CLAMP,LOOP RIGHT SIDE HOT AIR HOSE.....	EA	2

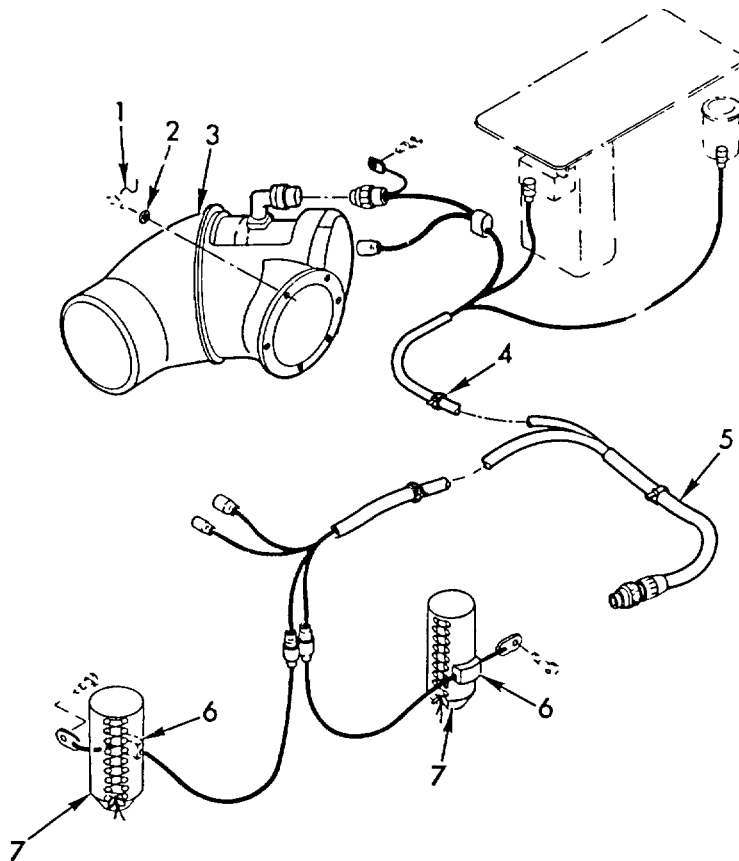

TA071914

Figure 147. Hull heater kit - 11643540- air intake blower, fuel filter heaters and connecting harness.

(1) ILLUSTRATION		(2)	(3)	(4)	(5)	(6)	(7)	(8)
(a) FIG NO.	(b) ITEM NO.	SMR CODE	NATIONAL STOCK NUMBER	FSCM	PART NUMBER	DESCRIPTION	U/M	QTY INC IN UNIT
						USABLE ON CODES		
147	1	MOOZZ		96906	MS20995C41AR	GROUP 3303 HULL HEATER KIT-11643540- AIR INTAKE BLOWER, FUEL FILTER HEATERS AND CONNECTING HARNESS		
147	2	PAOZZ	5310-00-595-7237	96906	MS35333-42	WIRE,NONELECTRICAL MED FROM 9505-00-603-4121.....	IN	V
147	3	PAOFF	2940-01-060-2498	19207	10956647	WASHER,LOCK 3/8 NOM SIZE	EA	6
147	4	PAOZZ	9905-00-027-4594	19207	10921769	BLOWER ASSEMBLY,EN ENGINE AIR INTAKE.....	EA	1
147	6	PAOZZ	2540-01-073-4059	19207	11643552	BAND,MARKER	EA	6
147	7	MOOZZ		19207	11643553	FILTER,FUEL HEATER	EA	2
147	7	MOOZZ		19207	11643553	CORD,LACING MANUFACTURE FROM 4020-00-954-1118	EA	2

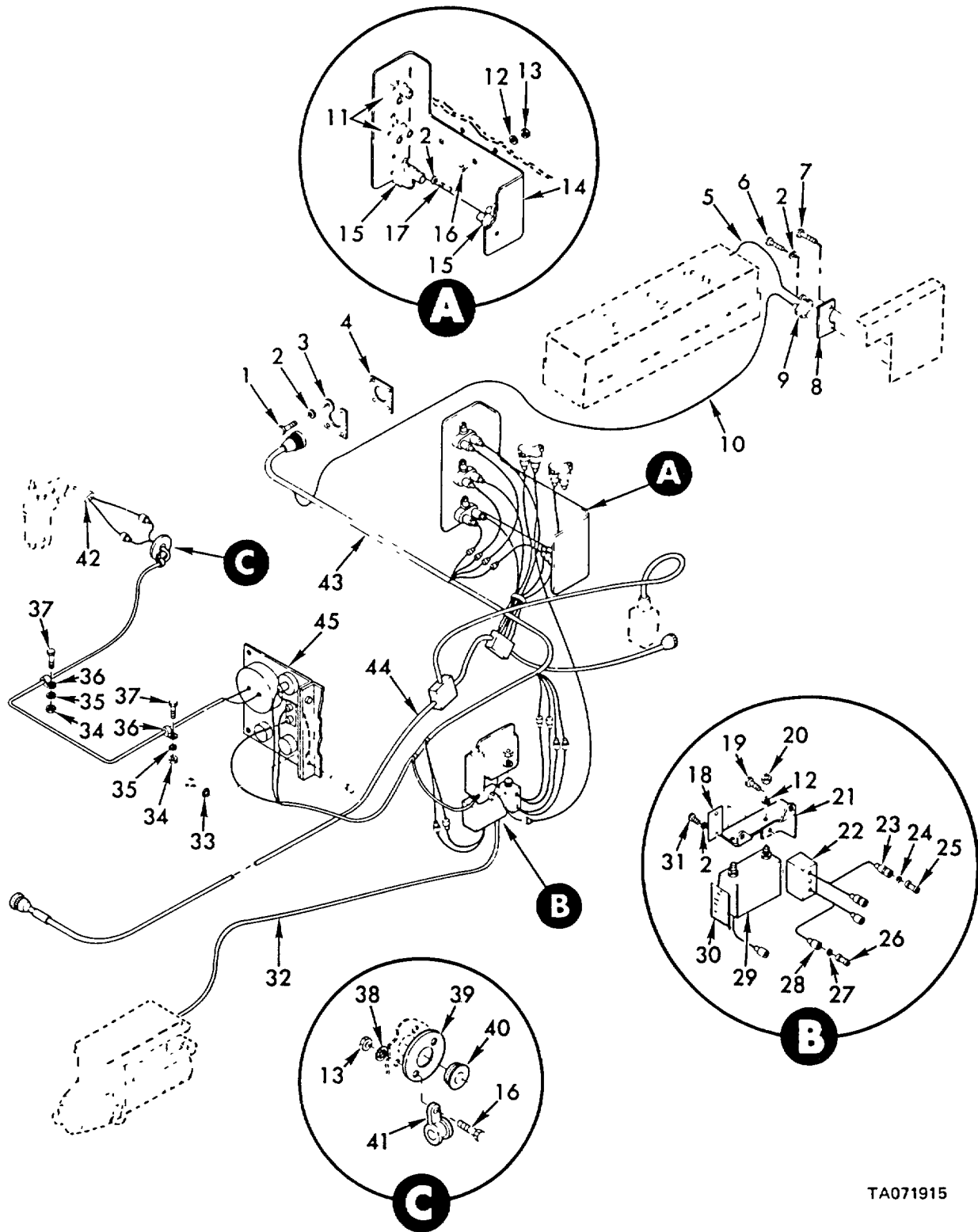

TA071915

Figure 148. Hull beater kit - 11643540 - electrical components and wiring.

(1) ILLUSTRATION		(2)	(3)	(4)	(5)	(6)	(7)	(8)
(a) FIG NO.	(b) ITEM NO.	SMR CODE	NATIONAL STOCK NUMBER	FSCM	PART NUMBER	DESCRIPTION	U/M	QTY INC IN UNIT
						USABLE ON CODES		
						GPOUP 3303 HULL HEATER KIT - 11643540- ELECTRICAL COMPONENTS AND WIRING		
148	1	PAOZZ	5305-00-978-9373	96906	MS16997-35	SCREW,CAP,SOCKET HE NO. 8-32UNC X .875.....	EA	4
148	2	PAOZZ	5310-00-045-3299	96906	MS35338-42	WASHER,LOCK NO.8 NOM SIZE.....	EA	16
148	3	PAOZZ		19207	8367207	PLATE,RETAINING,ELE ELECTRICAL RECEPTACLE.....	EA	1
148	4	PAOZZ	5330-00-641-4336	96906	MS52000-8	GASKET SIZE 22.....	EA	1
148	6	PAOZZ	5305-00-958-0340	96906	MS35207-247	SCREW,MACHINE NO. 8-36UNF X .750.....	EA	2
148	7	PAOZZ	5306-01-038-3059	21450	431953	BOLT,ASSEMBLED WASH 1/4-20UNC X .500.....	HD	1
148	8	PAOZZ	5340-01-066-7549	19207	11643557	BRACKET,CIRCUIT BRE CIRCUIT BREAKER.....	EA	1
148	9	PAOZZ	5925-00-803-4424	81339	M13516/1-2	CIRCUIT BREAKER.....	EA	1
148	11	PAOZZ	5925-00-026-4767	81349	M13516/1-1	CIRCUIT BREAKER.....	EA	2
148	12	PAOZZ	5310-00-582-5965	96906	MS35338-44	WASHER,LOCK 1/4 NOM SIZE.....	EA	2
148	13	PAOZZ	5310-00-768-0319	96906	MS51968-2	NUT,PLAIN,HEXAGON 1/4-28UNF.....	EA	2
148	14	PBOZZ	5340-01-065-7313	19207	11643590	BRACKET,DOUBLE ANGL CIRCUIT BREAKER.....	EA	1
148	15	PAOZZ	5925-00-803-4424	81349	M13516/1-2	CIRCUIT BREAKER.....	EA	2
148	16	PAOZZ	5305-00-267-8974	96906	MS90726-8	SCREW,CAP,HEXAGON H 1/4-28UNF X 1.000.....	EA	2
148	17	PAOZZ	5305-00-984-6195	96906	MS35206-247	SCREW,MACHINE NO. 8-32UNC X .750.....	EA	2
148	18	PAOZZ	9905-01-061-7542	19207	11643555	PLATE,IDENTIFICATIO FUEL FILTER HEATER SWITCH.....	EA	1
148	19	PAOZZ		21450	425326	SCREW,ASSEMBLED WAS 1/4-20UNC X .750.....	EA	2
148	20	XDOZZ	5310-00-761-6882	96906	MS51967-2	NUT,PLAIN,HEXAGON 1/4-20UNC.....	EA	2
148	21	PBOZZ	2590-01-061-5583	19207	11643583	BRACKET,HEATER CONT DRIVER'S HEATER CONTROL BOX.....	EA	1
148	22	PAOZZ	5930-00-548-8046	19207	7954899	SWITCH,TOGGLE FUEL FILTER HEATER.....	EA	1
148	23	PAOZZ	2590-00-695-9076	19207	8338569	SHELL,HEAD LIGHT CI 12 GA.....	EA	1
148	24	PAOZZ	5310-00-298-8903	19207	8338570	WASHER,FLAT RETAINING,.100 ID.....	EA	2
148	25	PAOZZ	5940-00-399-6676	19207	8338564	TERMINAL ASSEMBLY FEMALE.....	EA	4
148	26	PAOZZ	5999-00-925-6495	96906	MS27148-1	CONTACT,ELECTRICAL NO. 12 WIRE GA.....	EA	2
148	27	PAOZZ	5310-00-595-7044	19207	8338573	WASHER,SLOTTED RETAINING,.218 SLOT.....	EA	2
148	28	PAOZZ	5935-00-695-9077	19207	8338572	SHELL,ELECTRICAL CO FEMALE RECEPTACLE,SINGLE,14 GA.....	EA	1
148	29	PAOFF	2540-00-953-0110	19207	10885798	BOX ASSEMBLY,CONTRO DRIVER'S HEATER CONTROL.....	EA	1
148	30	PAOZZ	9905-01-062-5745	19207	11643571	PLATE,INSTRUCTION.....	EA	1
148	31	PAOZZ	5305-00-984-6194	96906	MS35206-246	SCREW,MACHINE NO. 8-32UNC X .625.....	EA	2
148	33	PAOZZ	5310-00-889-2528	96906	MS45904-68	WASHER,LOCK 1/4 ID.....	EA	1
148	34	PAOZZ	5310-00-934-9758	96906	MS35649-202	NUT,PLAIN,HEXAGON NO. 10-24UNC.....	EA	2
148	35	PAOZZ	5310-00-576-5752	96906	MS35333-39	WASHER,LOCK NO. 10 NOM SIZE.....	EA	2
168	36	PAOZZ	5340-00-079-7837	96906	MS21333-67	CLAMP,LOOP .250 DIA.....	EA	2
148	37	PAOZZ	5305-00-978-9354	96906	MS16997-44	SCREW,CAP,SOCKET HE NO. 10-24UNC X .50.....	EA	2
148	38	PAOZZ	5310-00-550-1130	96906	MS35333-40	WASHER,LOCK 1/4 NOM SIZE.....	EA	2
148	39	PAOZZ	5935-01-039-8924	19207	11643556	PLATE,RETAINING,ELE PYROMETER LEAD.....	EA	1
148	41	PAOZZ	5340-00-809-1490	96906	MS21333-98	CLAMP,LOOP .250 DIA.....	EA	1
148	42	PAOZZ	6685-01-061-8892	19207	11643551	THERMOCOUPLE ASSEMB.....	EA	1
148	45	PAOZZ	2590-01-063-5651	19207	11643533	PANEL ASSEMBLY,PYRO PYROMETER.....	EA	1

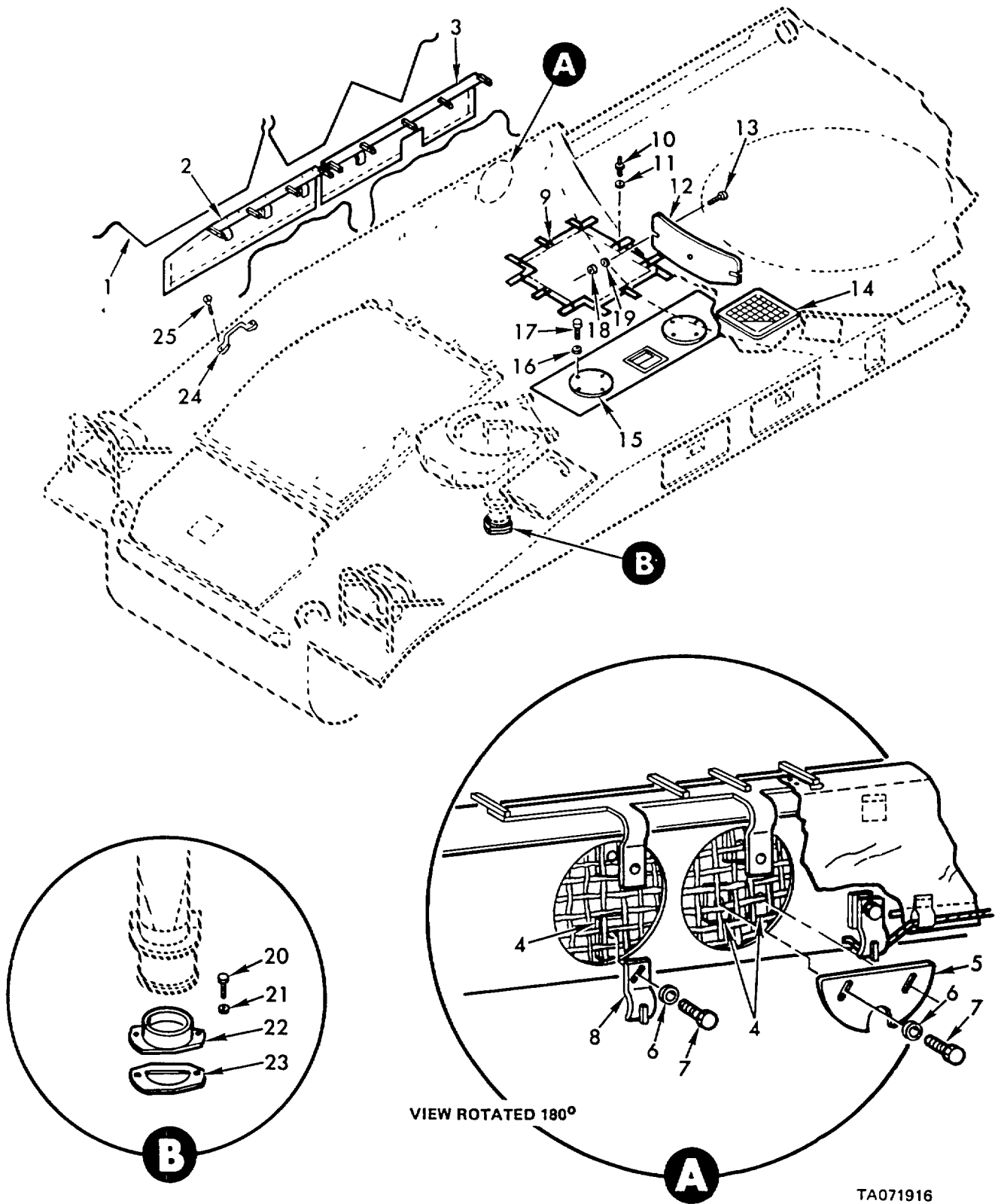
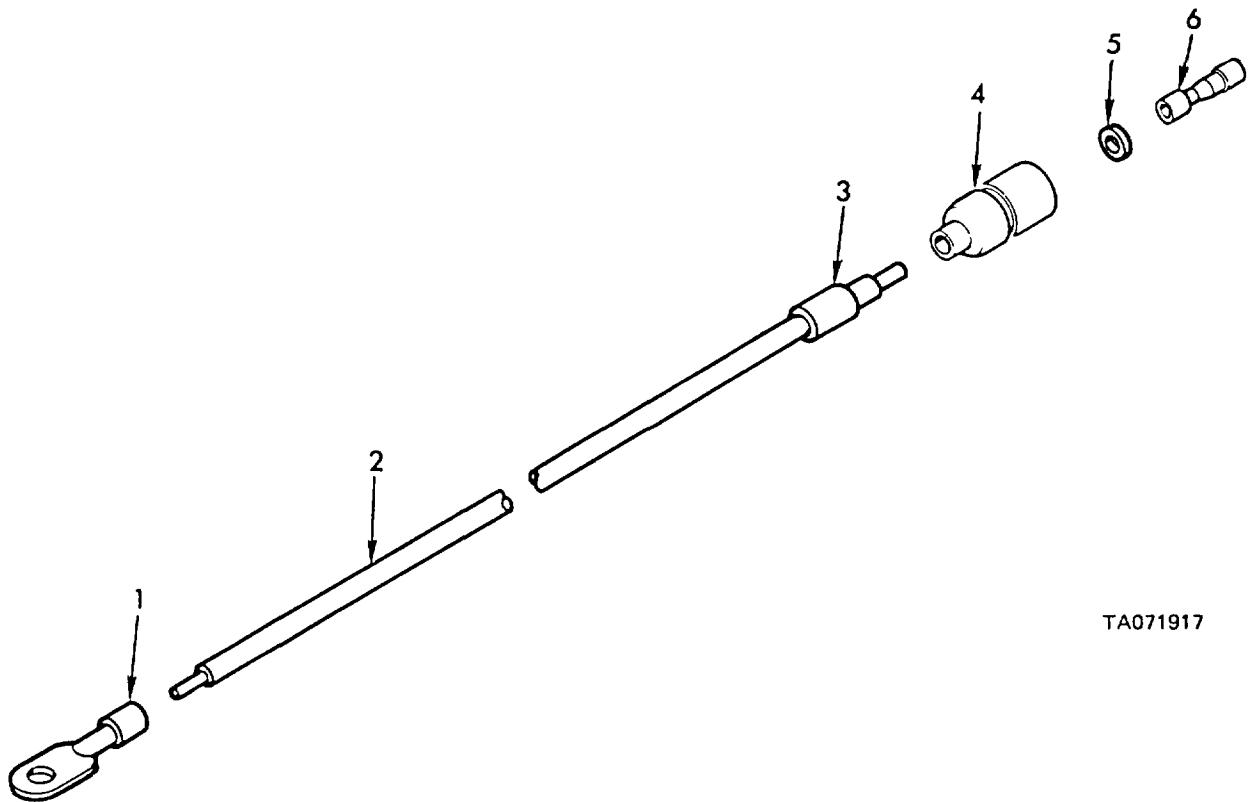

Figure 149. Hull heater kit - 11643540 - air intake covers, plates, and related parts.

(1) ILLUSTRATION		(2)	(3)	(4)	(5)	(6)	(7)	(8)
(a) FIG NO.	(b) ITEM NO.	SMR CODE	NATIONAL STOCK NUMBER	FSCM	PART NUMBER	DESCRIPTION	U/M	QTY INC IN UNIT
						USABLE ON CODES		
						GROUP 3303 HULL HEATER KIT - 116413540- AIR INTAKE COVERS, PLATES & RELATED PARTS		
149	1	MOOZZ		19207	10946356AR	CORD,NYLON COVER,TIE-DOWN,MED FROM.....	EA	1
149	2	PAOFF	2510-00-759-3952	19207	10946603	PLATE,HULL,E,HAUST.....	EA	1
149	3	PBOZZ	2540-00-919-6400	19207	10946605	COVER,E,HAUST PORT.....	EA	1
149	4	PAOZZ	2540-00-764-7058	19207	10946361	COVER,ACCESS HEATER EXHAUST OUTLET PLATE (2),PORT COVER RETAINING BRACKET (14).....	EA	16
149	5	PAOZZ	2990-00-072-5897	19287	10946372	PLATE,HEATER EXHAUS HEATER EXHAUST OUTLET COVER	EA	1
149	6	PAOZZ	5310-00-809-3078	96906	MS27183-11	WASHER,FLAT .312 ID,.734 OD,.065 THK.....	EA	16
149	7	PAOZZ	5305-00-267-8177	96906	MS90726-10	SCREW,CAP,HEXAGON H 1/4-28UNF X 1.250.....	EA	16
149	8	PAOZZ	2540-00-763-7388	19207	10946357	BRACKET HULL EXHAUST PORT COVER.....	EA	7
149	9	PAOZZ	2540-00-792-8728	19207	10882031	COVER,FABRIC,RADIAT RADIATOR AIR INTAKE GRILLE	EA	1
149	10	PAOZZ	5325-00-914-7315	96906	MS27977-338	STUD,SNAP FASTENER STYLE 1,SIZE 7,BLACK.....	EA	12
149	11	PAOZZ	5310-00-809-8544	96906	MS27183-7	WASHER,FLAT .188 ID,.375 OD,.049 THK.....	EA	36
149	12	PAOZZ	2940-01-060-2500	19207	11643562	COVER,AIR INTAKE AIR INTAKE.....	EA	1
149	13	XDOZZ	5305-00-068-0507	96906	MS90726-7	SCREW,CAP,HEXAGON H 1/4-28UNF X .8750.....	EA	3
149	14	PAOZZ	2590-00-763-7386	19207	10882030-1	COVER ASSEMBLY,CIRC ENGINE INTAKE AIR VENT.....	EA	1
149	15	PAOZZ	2590-00-045-5543	19207	10934641	COVER,ACCESS BATTERY COMPARTMENT AIR INTAKE PORT	EA	2
149	16	PAOZZ	5310-00-582-5965	96906	MS35338-44	WASHER,LOCK 1/4 NOM SIZE	EA	8
149	17	PAOZZ	5305-00-068-0500	96906	MS90725-3	SCREW,CAP,HEXAGON H 1/4-20UNC X .5 00	EA	8
149	18	PAOZZ	5310-00-877-5796	96906	MS21044N4	NUT,SELF-LOCKING,HE 1/4-28UNF	EA	3
149	19	PAOZZ	5310-00-809-4058	96906	MS27183-10	WASHER,FLAT .281 ID,.625 OD,.065 THK.....	EA	3
149	20	PAOZZ	5305-00-989-7435	96906	MS35207-264	SCREW,MACHINE NO 10-32UNF X .625	EA	2
149	21	PAOZZ	5310-00-576-5752	96906	MS35333-39	WASHER,LOCK NO. 10 NOM SIZE.....	EA	2
149	22	PFOZZ	2940-01-060-2499	19207	11643595	INTAKE,AIR GENERATOR	EA	1
149	23	PAOZZ	5330-01-064-6286	19207	11643596	GASKET GENERATOR AIR INTAKE.....	EA	1
149	24	PAOZZ	5340-00-764-2334	96906	MS51939-1	LOOP,STRAP FASTENER 1-1/4 STRAP SIZE.....	EA	1
149	25	PAOZZ	5305-00-995-3444	96906	MS35207-266	SCREW,MACHINE NO 10-32UNF X .975	EA	2



TA071917

Figure 150. Battery positive terminal to circuit breaker electrical lead - 10934557.

(1) ILLUSTRATION		(2)	(3)	(4)	(5)	(6)	(7)	(8)
(a) FIG NO.	(b) ITEM NO.	SMR CODE	NATIONAL STOCK NUMBER	FSCM	PART NUMBER	DESCRIPTION	U/M	QTY INC IN UNIT
						USABLE ON CODES		
150	1	PAOZZ	5940-00-705-6705	19207	7056705	GROUP 3303 BATTERY POSITIVE TERMINAL TO CIRCUIT BREAKER ELECTRICAL LEAD-10934557 TERMINAL,LUG.....	EA	1
150	2	MOOZZ		81349	M13486/1-7AR	WIRE,ELECTRICAL MED FROM 6145-00-705-6678.....	FT	V
150	3	PAOZZ	9905-00-893-3570	96906	MS39020-3	BAND,MARKER	EA	1
150	4	PAOZZ	2590-00-695-9076	19207	8338569	SHELL,HEAD LIGHT CI SINGLE 12 GA	EA	1
150	5	PAOZZ	5310-00-298-8903	19207	8338570	WASHER,FLAT RETAINING,,100 ID.....	AE	1
150	6	PAOZZ	5940-00-399-6676	19207	8338564	TERMINAL ASSEMBLY	EA	1

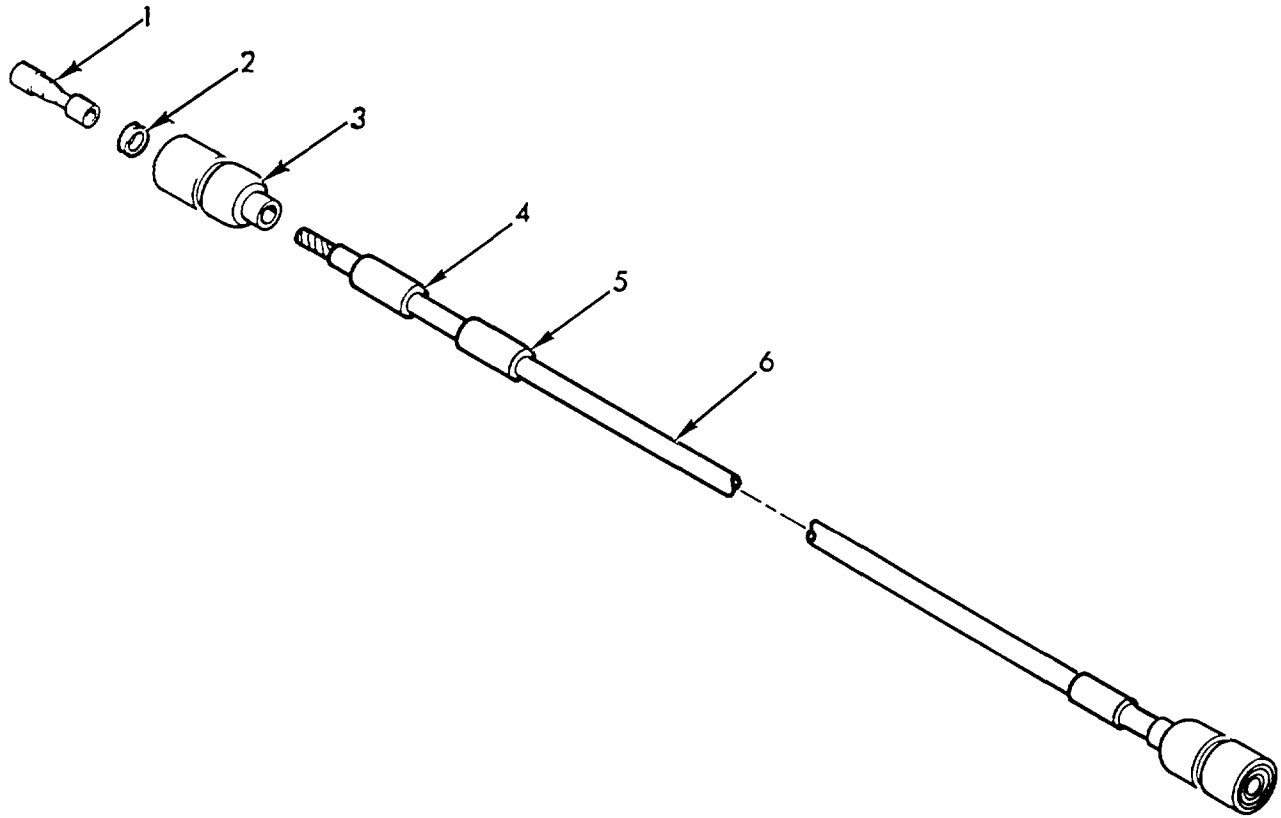

TA071918

Figure 151. Coolant heater circuit breaker to line disconnect electrical lead - 11643550.

(1) ILLUSTRATION		(2)	(3)	(4)	(5)	(6)	(7)	(8)
(a) FIG NO.	(b) ITEM NO.	SMR CODE	NATIONAL STOCK NUMBER	FSCM	PART NUMBER	DESCRIPTION USABLE ON CODES	U/M	QTY INC IN UNIT
						GROUP 3303 COOLANT HEATER CIRCUIT BREAKER TO LINE DISCONNECT ELECTRICAL LEAD - 11643550		
151	1	PAOZZ	5940-00-399-6676	19207	8338564	TERMINAL ASSEMBLY FEMALE	EA	2
151	2	PAOZZ	5310-00-298-8903	19207	8338570	WASHER,FLAT RETAINING,,100 ID.....	EA	2
151	3	PAOZZ	2590-00-695-9076	19207	8338569	SHELL,HEAD LIGHT CI SINGLE 12 GA	EA	2
151	4	PAOZZ	9905-00-752-4649	96906	MS39020-1	BAND,MARKER	EA	2
151	5	PAOZZ	9905-00-893-3570	96906	MS39020-3	BAND,MARKER	EA	1
151	6	MOOZZ		81349	M134B6/1-7AP	WIRE,ELECTRICAL MFD FROM 6145-00-705-6678.....	FT	V

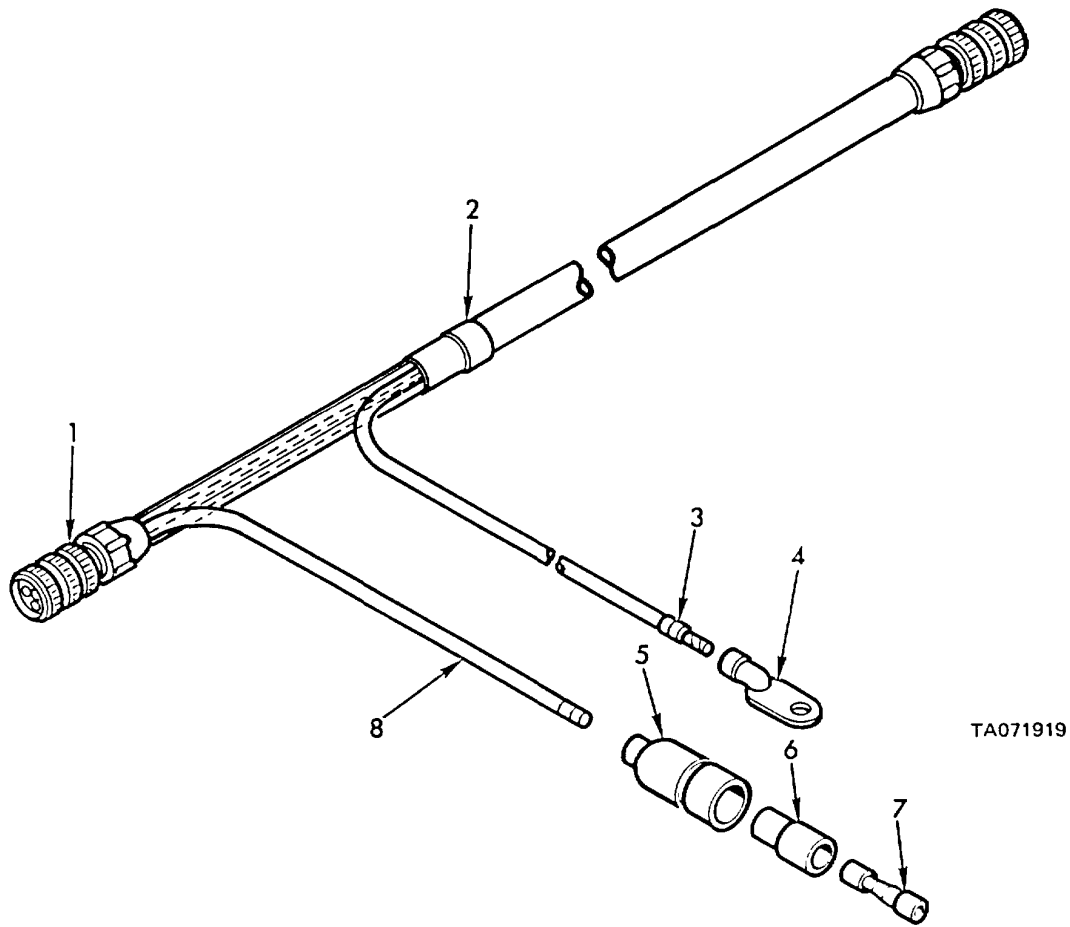
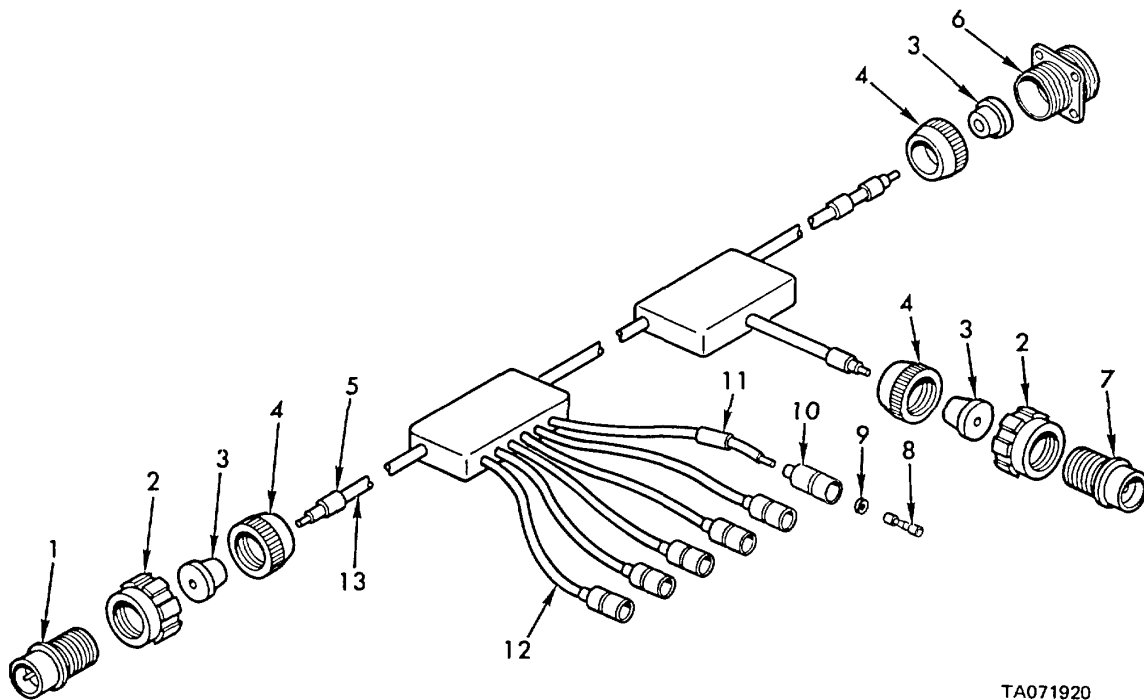

Figure 152. Heater control box to driver's heater wiring harness - 11643582.

(1) ILLUSTRATION		(2)	(3)	(4)	(5)	(6)	(7)	(8)
(a) FIG NO.	(b) ITEM NO.	SMR CODE	NATIONAL STOCK NUMBER	FSCM	PART NUMBER	DESCRIPTION USABLE ON CODES	U/M	QTY INC IN UNIT
152	1	PAOZZ	5935-00-725-4153	96906	MS3106R18-11S	CONNECTOR,PLUG,ELEC ELECTRICAL	EA	2
152	2	PAOZZ	9905-00-893-3570	96906	MS39020-3	BAND,MARKER	EA	1
152	3	PAOZZ	9905-00-752-4649	96906	MS39020-1	BAND,MARKER	EA	12
152	4	PAOZZ	5940-00-705-6709	19207	7056709	TERMINAL,LUG 14 WG X 1/4 SCREW HOLE	EA	1
152	5	PAOZZ	5935-00-833-8561	19207	8338561	SHELL,ELECTRICAL CO MALE PLUG,SINGLE 14 GA.....	EA	1
152	6	PAOZZ	5970-00-833-8562	19207	8338562	INSULATOR,BUSHING.....	EA	1
152	7	PAOZZ	5940-00-399-6676	19707	8338564	TERMINAL ASSEMBLY FEMALE	EA	1
152	8	MOOZZ		81349	M13486/1-5AP	WIRE,ELECTRICAL MFD FROM 6145-00-152-6499.....	FT	V



TA071920

Figure 153. Bulkhead disconnects to master relay and circuit breakers electrical lead - 11643585.

(1) ILLUSTRATION		(2)	(3)	(4)	(5)	(6)	(7)	(8)
(a) FIG NO.	(b) ITEM NO.	SMR CODE	NATIONAL STOCK NUMBER	FSCM	PART NUMBER	DESCRIPTION	U/M	QTY INC IN UNIT
						USABLE ON CODES		
						GROUP 3303		
						BULKHEAD DISCONNECTS TO MASTER RELAY AND CIRCUIT BREAKERS ELECTRICAL LEAD-116435B5		
153	1	PAOZZ	5935-00-062-7451	06840	10-42622-7P	CONNECTOR, PLUG, ELEC SIZE 22	EA	1
153	Z	PAOZZ	5310-00-655-9860	19207	8701325	NUT, SLEEVE SIZE 22 CONNECTOR	EA	7
153	3	PAOZZ	5365-00-318-8184	19207	8376776	BUSHING, RUBBER CONT AQQ 22-7	FA	3
153	4	PAOZZ	5935-00-333-9414	19207	7723308	NUT, RUSHING RETAINE SIZE 22.....	EA	3
153	5	PAOZZ	9905-00-893-3570	96906	PS39320-3	BAND. MARKER	EA	4
153	6	PAOZZ	5935-00-771-6781	19207	7716781	CONNECTOR, RECEPTACL SIZE 22, WALL TYPE.....	EA	1
153	7	PAOZZ	5935-00-686-9374	19207	8724242	SHELL ASSEMBLY, PLUG, SIZE 22.....	EA	1
153	8	PAOZZ	5940-00-399-6676	19207	8338564	TERMINAL ASSEMBLY FEMALE	EA	6
153	9	PAOZZ	5310-00-298-8903	19207	8338570	WASHER. FLAT TERMINAL RETAINING, .100 ID	EA	6
153	10	PAOZZ	2590-00-695-9076	19207	733E569	SHELL, HEAD LIGHT CI SINGLE 12 GA.....	EA	6
153	11	PAOZZ	9905-00-752-4649	96906	MS39020-1	BAND. MARKER	EA	6
153	12	MOOZZ		81349	M3486/1-7AR	WIRE ECTRICAL MFD FROM 6145-00-705-6678.....	FT	V
153	13	MOOZZ		81349	M13486/1-14AR	WIRE. ELECTRICAL MFD FROM 6145-03-705-6674.....	FT	V

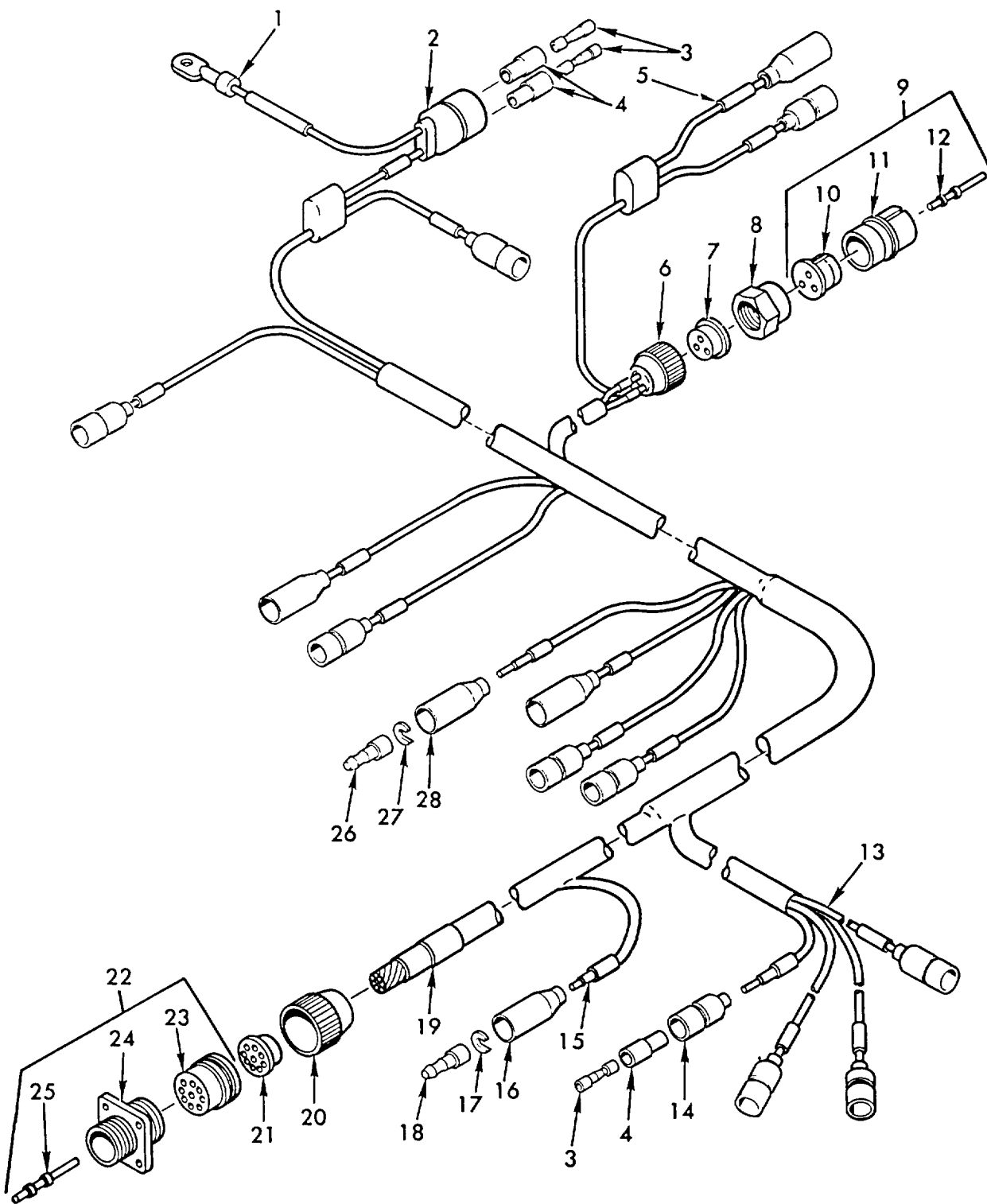

TA071921

Figure 154. Bulkhead disconnect to circuit breakers and electrical components wiring harness - 11643591.

(1) ILLUSTRATION		(2)	(3)	(4)	(5)	(6)	(7)	(8)
(a) FIG NO.	(b) ITEM NO.	SMR CODE	NATIONAL STOCK NUMBER	FSCM	PART NUMBER	DESCRIPTION	U/M	QTY INC IN UNIT
						USABLE ON CODES		
						GROUP 3303 BULKHEAD DISCONNECT TO CIRCUIT BREAKERS AND FLCTICAL COMPONENTS WIPING HARNESS-11643591		
154	1	PAOZZ	5940-00-735-6709	19207	7056709	TERMINAL,LUG 14 WG X 1/4 SCREW HOLE	EA	1
154	2	PAOZZ	5935-00-677-4444	19207	7064586	INSERT, ELECTRICAL C	E4	1
154	3	PAOZZ	5940-00-399-6676	19207	8336564	TERMINAL ASSEMBLY FEMALE	EA	12
154	4	PAOZZ	5970-00-833-8562	19207	8338562	INSULATOR, BUSHING.....	EA	12
154	5	PAOZZ	9905-00-752-4649	96906	MS39020-1	BAND MARKER	EA	27
154	6	PAOZZ	5935-00-772-1307	19207	7723307	NUT, BUSHING RETAINE GROMMET RETAINING, SIZE	EA	1
154	7	PAOZZ	5935-00-772-2344	19207	7722344	INSERT, ELECTRICAL C ELC CONNECTOR, CONT ARR 16-10.....	EA	1
154	8	PAOZZ	5975-00-697-7769	19207	7527645	NUT, COUPLING, ELECTR SIZE 16 CONNECTOR	EA	1
154	9	PADZZ	5935-00-991-3312	00441	1603012	CONNECTOR, PLUG, ELEC SIZE 16	EA	1
154	10	PAOZZ	5935-00-741-3822	19207	7413822	INSERT CONNECTOR	EA	1
154	11	PAOZZ	5935-00-462-2913	19207	8344527	SHELL, ELECTRICAL CO	EA	1
154	12	PAOZZ	5999-00-485-8955	19207	7716521	CONTACT, ELECTRICAL SIZE 12.....	EA	1
154	13	PAOZZ		81349	M13456/1-5AR	WIRF, ELECTRICAL MFD FROM 6145-00-152-6499.....	FT	V
154	14	PAOZZ	5939-00-833-8561	19207	8338761	SHELL ,ELECTRICAL CO MALE PLUG, SINGLE 14 GA.....	EA	10
154	15	MOOZZ		81349	13486/1-7AR	WIRE, ELECTRICAL MFD FROM 6145-00-705-667R	FT	V
154	16	PAOZZ	5935-00-6S5-9077	19207	8338572	SHELL,, ELECTRICAL CO FEMALE RECEPTACLE, SINGLE 12 GA.....	EA	1
154	17	PAOZZ	5310-10-595-7044	19207	8338573	WASHER, SLOTTED, TERMINAL RETAINING .218 SLOT.....	EA	1
154	18	PAOZZ	5999-00-925-6495	96906	MS27148-1	CONTACT, ELECTRICAL NO. 12 WIRE GA.....	EA	1
154	19	PAOZZ	9905-00-893-3570	96906	MS39020-3	BAND, MARKER	EA	1
154	20	PAOZZ	5935-00-333-9414	19207	7723308	NUT, BUSHING RETAINE GROMMET RETAINING, SIZE 222	AE	1
154	21	PAOZZ	5365-00-772-2322	19207	7722322	BUSHING, RUBBER ELEC CONNECTOR, CONT APP 22.23.....	EA	1
154	22	PAOZZ	5935-00-772-2354	19207	7722354	CONNECTOR, RECEPTACL SIZE 22, WALL TYPE.....	EA	1
154	23	PAOZZ	5935-00-771-8192	19207	7723475	INSERT, ELECTRICAL C.....	EA	1
154	24	PAOZZ	5935-00-489-6784	19207	8701329	SHELL, ELECTRICAL CO ELEC CONNECTOR	EA	1
154	25	PADZZ	5999-00-485-8954	19207	7716520	CONTACT, ELECTRICAL SIZE.....	EA	1
154	26	PAOZZ	5999-00-057-2929	96906	MS27148-2	CONTACT, ELECTRICAL NO. 14 WIRE GA.....	EA	4
154	27	PADZZ	5310-00-833-R567	19207	8338567	WASHER, SLOTTED TERMINAL RETAINING 152 SLOT.....	EA	4
154	28	PAOZZ	5935-00-572-9180	19207	8338566	SHELL, ELECTRICAL CO FEMALE RECEPTACLES SINGLE, 14 GA.....	EA	4

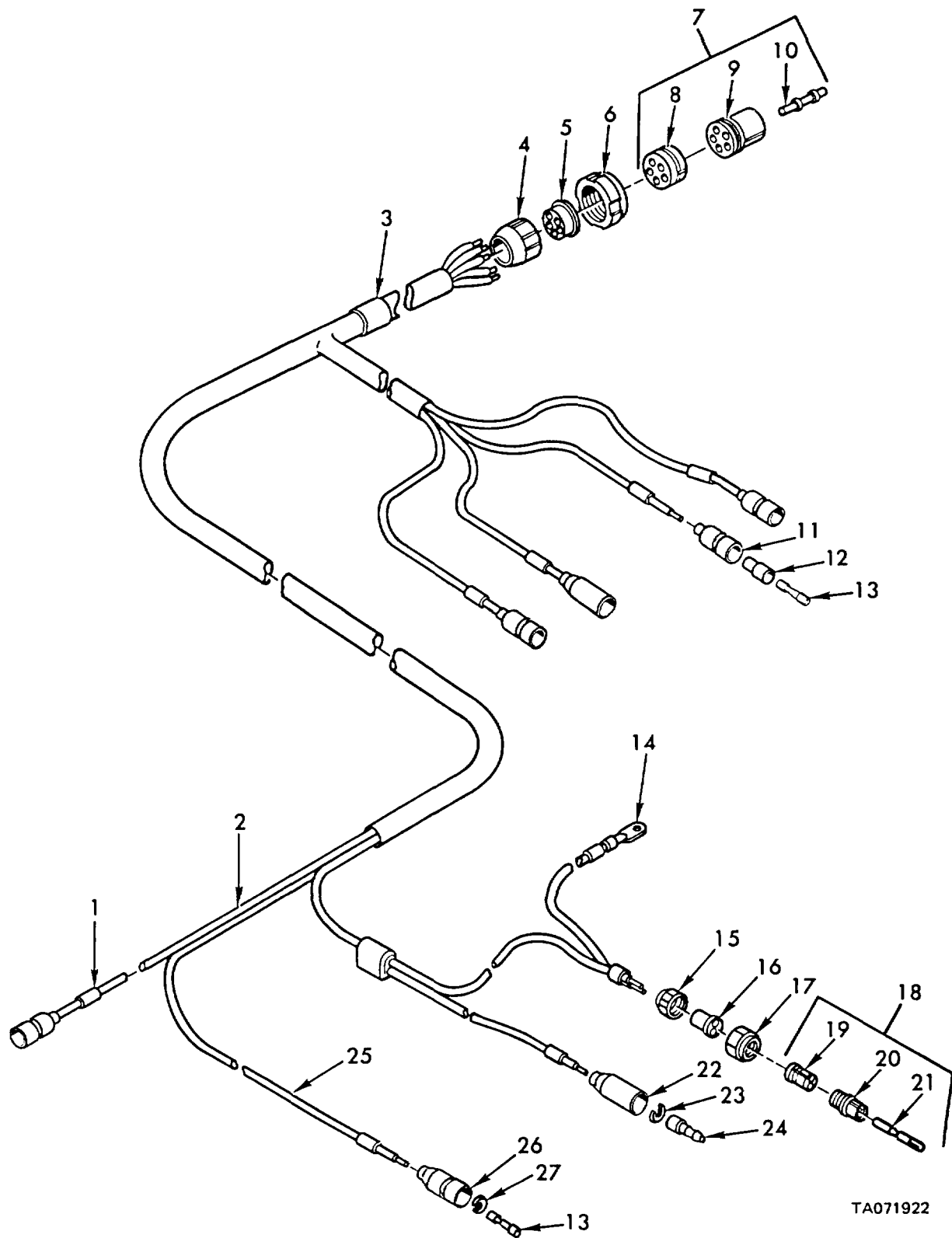

TA071922

Figure 155. Engine compartment wiring harness - 11643592.

(1) ILLUSTRATION		(2)	(3)	(4)	(5)	(6)	(7)	(8)
(a) FIG NO.	(b) ITEM NO.	SMR CODE	NATIONAL STOCK NUMBER	FSCM	PART NUMBER	DESCRIPTION	U/M	QTY INC IN UNIT
						USABLE ON CODES		
						GROUP 3303		
						ENGINE COMPARTMENT WIRING HARNESS-11643592		
155	1	PAOZZ	9905-00-752-4649	56906	539020-	BAND, MARKER	EA	16
155	2	MOOZZ		81349	M1386/11-5AR	WIRE, ELECTRICAL MFD FROM 6145-00-152-6499.....	FT	V
155	3	PAOZZ	9905-00-893-3570	96906	MS39020-3	BAND, MARKER	FT	1
155	4	PAOZZ	5935-00-333-9414	19207	7723308	NUT, RUSHING RETAINE GROMMET RETAINING, SIZE 22.....	EA	1
155	5	PAOZZ	5365-00-772-232	19207	7722322	BUSHING, RUBBER ELEC CONNECTOR, CONT ARP 22-231.....	EA	1
155	6	PAOZZ	5310-00-655-9860	19207	8701325	NUT, SLEEVE SIZE 22 CONNECTOR	EA	5
155	7	PAOZZ	5935-00-686-2606	19207	8724243	CONNECTOR, PLUG, ELEC SIZE 22	EA	1
155	8	PAOZZ	5935-01-005-6455	19207	7723474	INSERT, ELECTRICAL C SIZE 22.....	EA	1
155	9	PAOZZ	2590-01-047-0804	19207	8701309	SHELL, PLUG ELECTRICAL CONNECTOR.....	EA	1
155	10	PAOZZ	5999-00485-8955	19207	7716521	CONTACT, ELECTRICAL.....	EA	1
155	11	PAOZZ	5935-00-833-8561	19207	8338561	SHELL, ELECTRICAL CO MALE PLUG, SINGLE 14 GA.....	EA	4
155	12	PAOZZ	5935-00-833-8562	19207	8338562	INSULATOR, BUSHING.....	EA	4
155	13	PAOZZ	5940-00-399-6676	19207	8338564	TERMINAL, ASSEMBLY FEMALE	EA	5
155	14	PAOZZ	5940-00-705-6709	19207	7056709	TERMINAL, LUG 14 WG X 1/4 SCREW HOLE	EA	1
155	15	PAOZZ	5935-00-772-3307	19207	7723307	NUT, BUSHING RETAINE GROMMET RETAINING, SIZE 16.....	EA	1
155	16	PAOZZ	5365-00-332-7682	19207	7992132	BUSHING, RUBBER FLEC CONNECTOR, CONT ARR 16-11	EA	1
155	17	PAOZZ	5975-00-697-7769	19207	7527645	NUT, COUPLING, ELECTR SIZE 16 CONNECTOR	EA	1
155	18	PAOZZ	5935-00-686-9962	19207	8724233	CONNECTOR, PLUG, ELEC, PLUG, SIZE 16.....	EA	1
155	19	PAOZZ	5935-01-076-9095	19207	87011343	INSERT, ELECTRICAL C.....	EA	1
155	20	PAOZZ	5935-00-462-2913	19207	8344527	SHELL, ELECTRICAL CO.....	EA	1
155	21	PAOZZ	5999-00-485-8954	19207	7716520	CONTACT, ELECTRICAL.....	EA	1
155	22	PAOZZ	5935-00-572-9180	19207	8338566	SHELL, ELECTRICAL CO FEMALE RECEPTACLE, SINGLE, 14 GA.....	EA	2
155	23	PAOZZ	5310-00-833-8567	19207	8338567	WASHER, SLOTTED TERMINAL RETAINING, 152 SLOT.....	EA	2
155	24	PAOZZ	5999-00-057-2929	96906	MS27148-2	CONTACT, ELECTRICAL NO. 14 WIRE GA	EA	2
155	25	MOOZZ		81349	M13486/1-7AR	WIRE, ELECTRICAL MFD FROM 6145-00-705-6678.....	FT	V
155	26	PAOZZ	2590-00-695-9076	19207	8338569	SHELL, HEAD LIGHT CI SINGLE, 12 GA	EA	1
155	27	PAOZZ	5310-00-258-8903	19207	8338570	WASHER, FLAT TERMINAL RETAINING, 100ID.....	EA	1

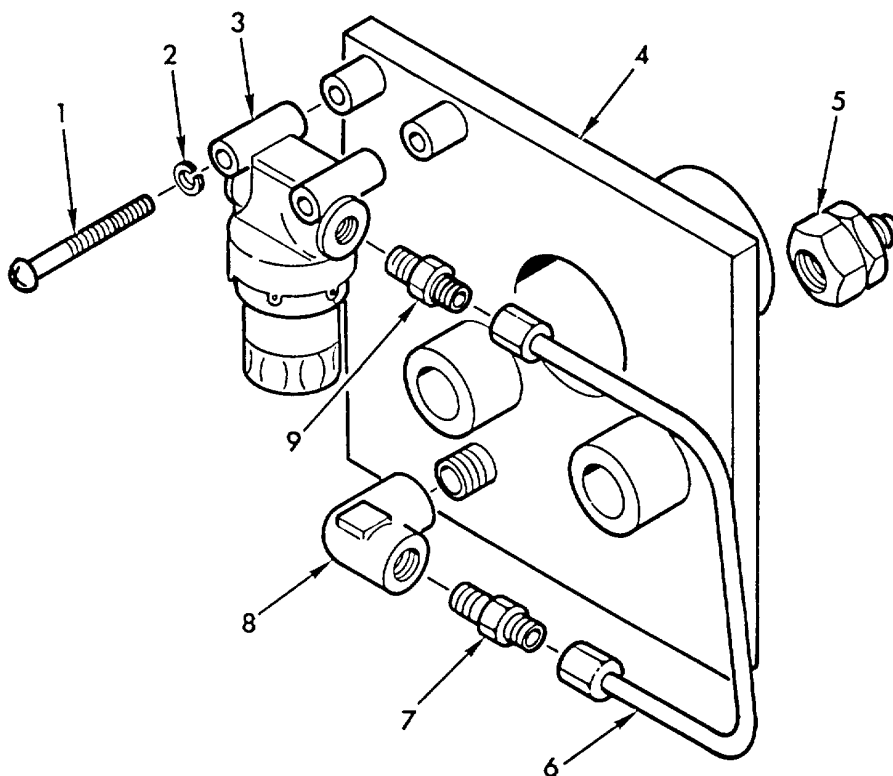

TA071923

Figure 156. Filter mounting plate assembly- 11643577.

(1) ILLUSTRATION		(2)	(3)	(4)	(5)	(6)	(7)	(8)
(a) FIG NO.	(b) ITEM NO.	SMR CODE	NATIONAL STOCK NUMBER	FSCM	PART NUMBER	DESCRIPTION	U/M	QTY INC IN UNIT
						USABLE ON CODES		
						GROUP 3303 FILTER MOUNTING PLATE ASSEMBLY-11643577		
156	1	PAOZZ	5305-00-995-3440	96906	MS35207-270	SCREW, MACHINE NO. 10-32 UNF X 1.75.....	EA	2
156	2	PAOZZ	5310-00-045-3296	96906	MS35338-43	WASHER, CLOCK NO. 10 NOM SIZE.....	EA	2
156	3	PAOZZ	4330-00-025-3495	96906	MS51085-1	FILTER, FLUID, PRESSU.....	EA	1
156	4	PAOZZ		19207	11643599	PLATE, FILTER MOUNTING (ORDER PR 11643577).....	EA	1
156	5	PAOZZ		81361	E150-1-12-1-A	ADAPTER, STRAIGHT, PI 1/4 TUBE (ASSEMBLY).....	EA	1
156	6	PAOZZ		19207	11643601	TUBE ASSEMBLY, METAL.....	EA	1
156	7	PAOZZ	4730-01-027-2243	96906	MS51819-5	ADAPTER, STRAIGHT, PI 1/4NPTF PIPE TO 1/4 TUBE (ASSEMBLY)..... REPLACES DETAIL PART FOR REPAIR).....	EA	1
156	8	PAOZZ		21450	144127	ELBOW, PIPE 90 DEG, PIPE.....	EA	1
156	9	PAOZZ	4730-00-003-5919	96906	MS51819-3	ADAPTER, STRAIGHT, PT 1/8NPT PIPE TO 1/4 TUBE (ASSY REPLACES REPLACES PART FOR REPAIR.....	EA	1

THIS PAGE INTENTIONALLY LEFT BLANK

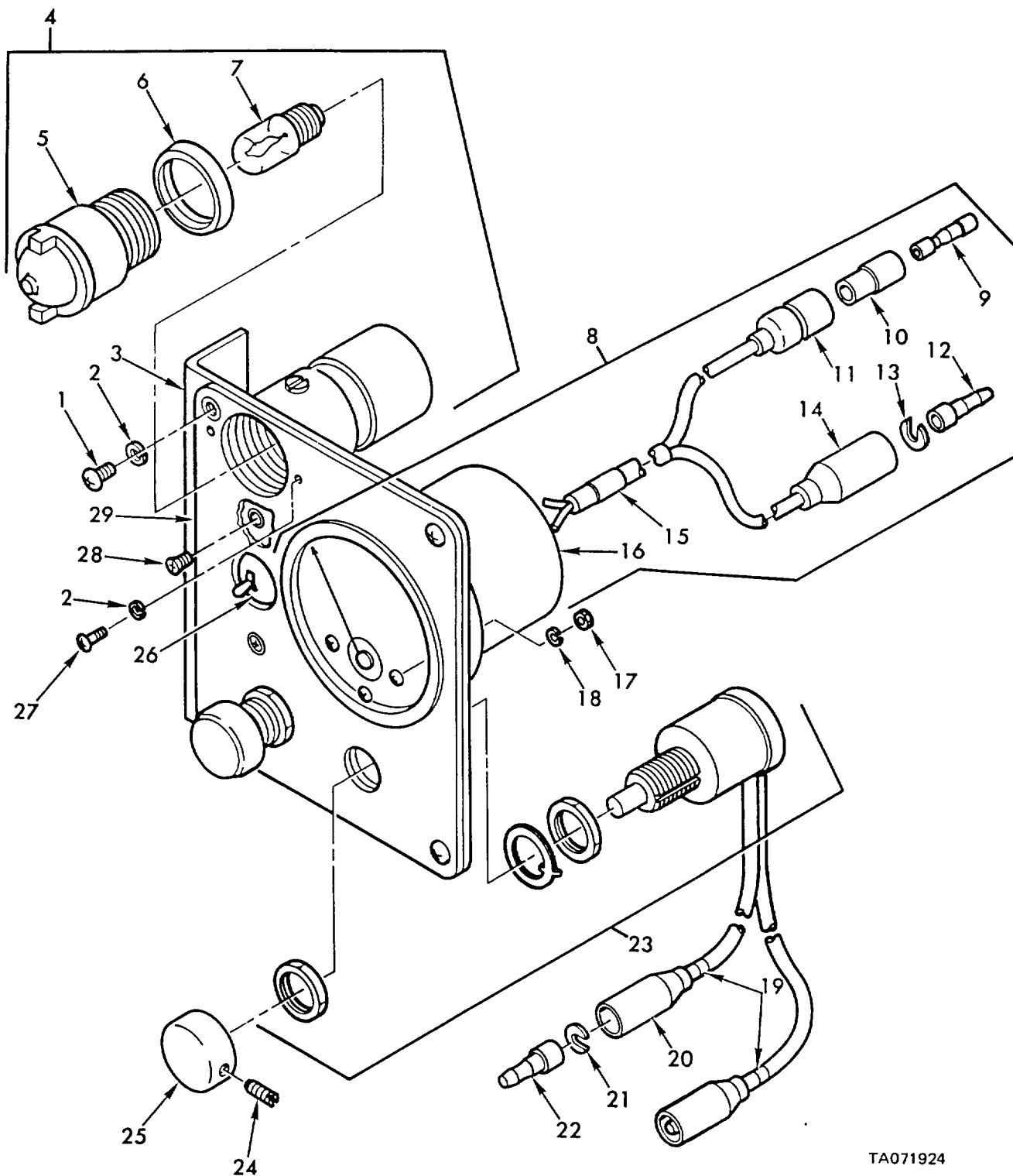

TA071924

Figure 157. Pyrometer panel assembly - 11643533.

(1) ILLUSTRATION		(2)	(3)	(4)	(5)	(6)	(7)	(8)
(a) FIG NO.	(b) ITEM NO.	SMR CODE	NATIONAL STOCK NUMBER	FSCM	PART NUMBER	DESCRIPTION	U/M	QTY INC IN UNIT
						USABLE ON CODES		
						GROUP 3303		
						PYROMETER PANEL ASSEMBLY - 11643533		
157	1	PAOZZ	5305-00-984-6189	96906	MS35206-24L	SCREW, MACHINE NO. 8-32UNC X .250	EA	4
157	2	PAOZZ	5310-00-045-3299	96906	MS35338-42	WASHER, LOCK NO. 8 NOM SIZE.....	EA	6
157	3	PFOZZ	2540-01-062-1382	19207	11593030	BRACKET, PYROMETER PYROMETER ASSY	EA	1
157	4	PAOOO	6210-00-745-7649	19207	872903	LIGHT, INDICATOR WARNING	EA	1
157	5	PAOZZ	6210-00-548-0504	19207	7358672	LENS, LIGHT.....	EA	1
157	6	PAOZZ	5330-00-297-6329	19207	7358626	PACKING, PERFORMED WARNING LIGHT.....	EA	1
157	7	PAOZZ	6240-00-266-9940	96906	MS25231-1829	LAMP, INCANDESCENT.....	EA	1
157	8	PAOZZ	6685-01-070-6004	19207	11643566	PYROMETER, INDICATING INDICATING	EA	1
157	9	PAOZZ	5940-00-399-6676	19207	8338564	TERMINAL ASSEMBLY FEMALE	EA	1
157	10	PAOZZ	5970-00-833-8562	19207	8338562	INSULATOR, BUSHING.....	EA	1
157	11	PAOZZ	5935-00-833-8561	19207	8338561	SHELL, ELECTRICAL CO MALE PLUG, SINGLE 14 GA.....	EA	1
157	12	PAOZZ	5999-00-926-3144	969065	MS27148-3	CONTACT, ELECTRICAL NO. 14 WIRE GA	EA	1
157	13	PAOZZ	5310-00-656-0067	19207	8724497	WASHER, SLOTTED TERMINAL RETAINING	EA	1
157	14	PAOZZ	5935-00-572-9180	19207	8338566	SHELL, ELECTRICAL CO FEMALE RECEPTACLE, SINGLE 14 GA.....	EA	1
157	15	PAOZZ	9905-00-893-3570	96906	MS39020-3	BAND, MARKER	EA	1
157	16	PAOZZ		19207	10956649	INDICATOR, PYROMETER	EA	1
157	17	PAOZZ	5310-00-934-9734	96906	MS35649-242	NUT, PLAIN, HEXAGON NO. 4-40 UNC.....	EA	3
157	18	PAOZZ	5310-00-543-2410	96906	MS35338-40	WASHER, LOCK NO. 4 NOM SIZE.....	EA	3
157	19	PAOZZ	9905-00-752-4649	96906	MS39020-1	BAND, MARKER	EA	4
157	20	PAOZZ	5935-00-572-9180	19207	8338566	SHELL, ELECTRICAL CO FEMALE RECEPTACLE, SINGLE, 14 GA.....	EA	1
157	21	PAOZZ	5310-00-833-8567	19207	8338567	WASHER, SLOTTED TERMINAL RETAINING,. 152 SLOT.....	EA	4
157	22	PAOZZ	5999-00-057-2929	96906	MS27148-2	CONTACT, ELECTRICAL NO. 14 WIRE GA	EA	4
157	23	PAOZZ	5930-00-849-4908	19207	8687112	SWITCH, PUSH.....	EA	2
157	24	PAOZZ	5305-00-719-5349	96906	MS51963-37	SETSCREW NO. 8-32UNC X. 375	EA	4
157	25	PAOZZ	5335-00-841-1877	19207	10898220	KNOB	EA	2
157	26	PAOZZ	5930-00-296-6318	96906	MS3901-1	SWITCH, TOGGLE 24 VOLT, TYPE 1.....	EA	1
157	27	PAOZZ	5930-00-543-2750	96906	MS35265-45	SCREW, MACHINE NO. 8-32UNC X .375.....	EA	2
157	28	PAOZZ	5305-00-059-4568	96906	MS35190-253	SCREW, MACHINE NO. 8-32UNC X. 500.....	EA	2
157	29	PAOZZ	9905-01-061-2573	19207	11593031	PLATE, IDENTIFICATIO.....	EA	1

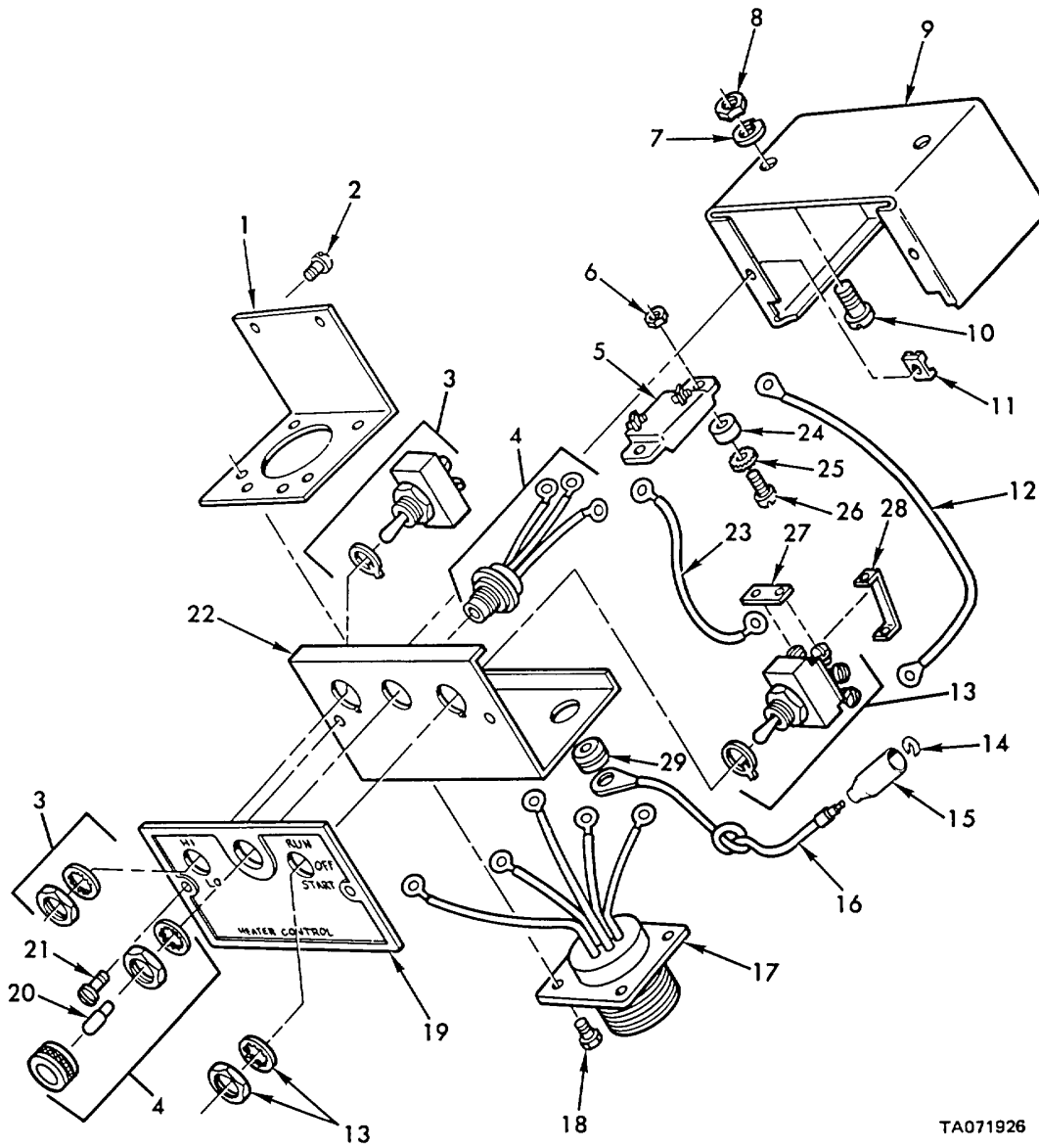

TA071926

Figure 158. Driver's beater control box assembly - 10885798.

(1) ILLUSTRATION		(2)	(3)	(4)	(5)	(6) DESCRIPTION	(7)	(8)
(a) FIG NO.	(b) ITEM NO.	SMR CODE	NATIONAL STOCK NUMBER	FSCM	PART NUMBER		U/M	QTY INC IN UNIT
						USABLE ON CODES		
						GROUP 3303 DRIVER'S HEATER CONTROL BOX ASSEMBLY - 10885798		
158	20	PAOZZ	6240-00-950-1727	19207	11621411	LAMP, INCANDESCENT.....	EA	1

THIS PAGE INTENTIONALLY LEFT BLANK

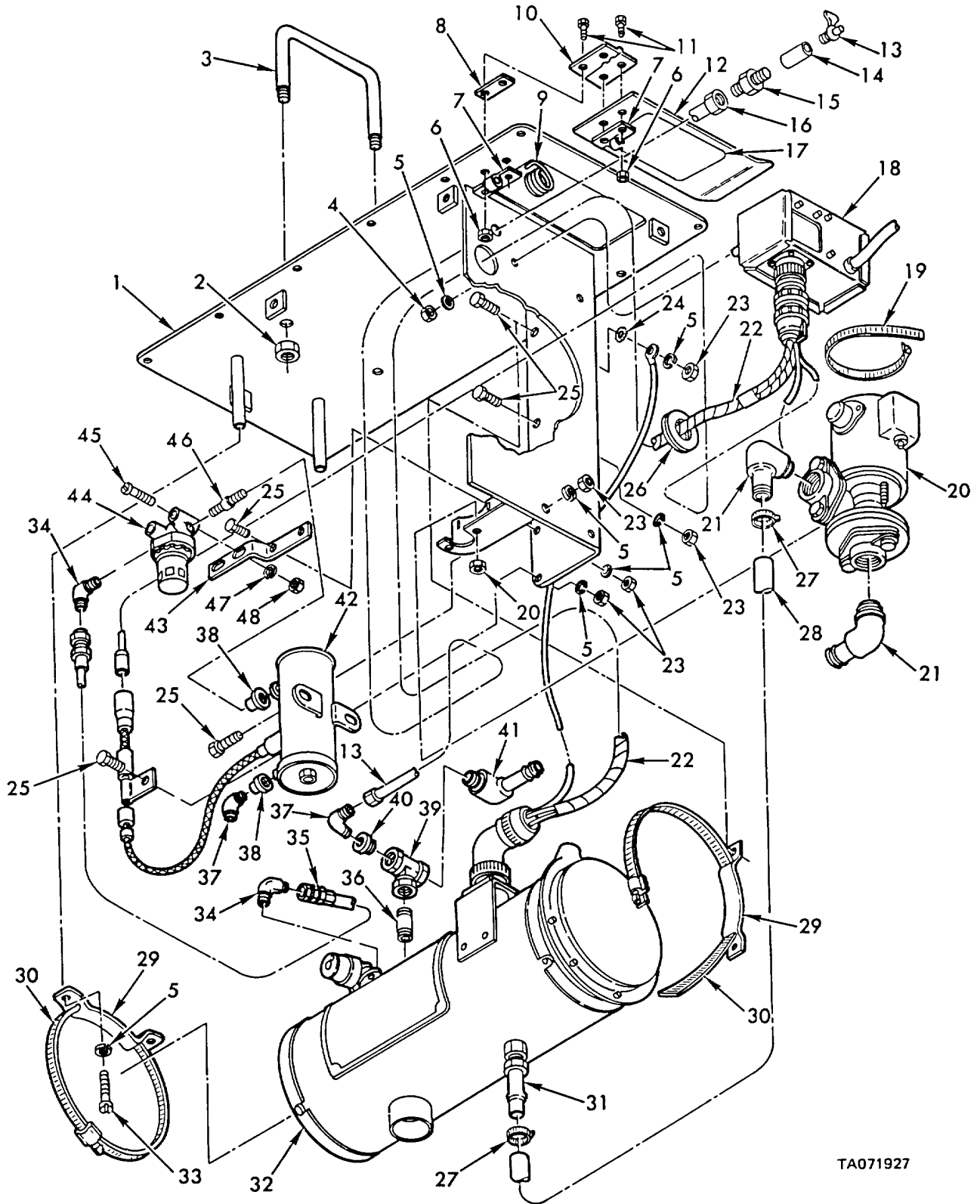

TA071927

Figure 159. Coolant heater assembly - 11643561.

(1) ILLUSTRATION		(2)	(3)	(4)	(5)	(6)	(7)	(8)
(a) FIG NO.	(b) ITEM NO.	SMR CODE	NATIONAL STOCK NUMBER	FSCM	PART NUMBER	DESCRIPTION	U/M	QTY INC IN UNIT
						USABLE ON CODES		
						GROUP 3303 COOLANT HEATER ASSEMBLY -11643561		
159	1	PAOZZ	2590-01-061-5573	19207	11643569	MOUNTING PLATE, COOL HEATER	EA	1
159	2	PAOZZ	5310-00-950-0039	96906	MS2144N6	NUT, SELF-LOCKING, HE 3/8-24UNJF.....	EA	4
159	3	PAOZZ	5340-00-939-7142	19207	10946312	HANDLE, BOW SERVICE REPAIR COOLANT HEATER ASSEMBLY	EA	2
159	4	PAOZZ	5310-00-761-6882	96906	MS51967-2	NUT, PLAIN, HEXAGON 1/4-20UNC.....	EA	2
159	5	PAOZZ	5310-00-582-5965	96906	MS35338-44	WASHER, LOCK 1/4 NOM SIZE	EA	11
159	6	PAOZZ	5310-00-877-5797	96906	MS21 044N3	NUT, SELF-LOCKING, HE .190-32UNFG.....	EA	4
159	7	PAOZZ	2590-00-792-8747	19207	10904161	RETAINER, SPRING HEATER CONTROL BOX COVER SPRING.....	EA	2
159	8	PAOZZ		19207	10904160	SPRING, HELICAL, TORS HEATER CONTROL BOX COVER	EA	1
159	10	PAOZZ	5340-00-007-6343	19207	10904270	HINGE, BUTT COOLANT CONTROL BOX COVER	EA	1
159	11	PAOZZ	5305-00-993-1848	96906	MS35207-265	SCREW, MACHINE NO. 10-32UNF X.750.....	EA	4
159	12	PAOZZ	2540-00-477-3553	19207	10881985	COVER, ACCESS.....	EA	1
159	13	PAOZZ	4820-00-826-2190	96906	MS35785-1	COCK, DRAIN 1/8-27 NPTF	EA	1
159	14	PAOZZ	4730-00-947-7498	96906	MS39233-1	COUPLING, PIPE 1/8 PIPE	EA	1
159	15	PAOZZ	4730-00-003-5919	96906	MS51819-3	ADAPTER, PI 1/8NPTF PIPE TO 1/4 TUBE (ASSEMBLY	EA	1
						REPLACES DETAIL PART FOR REPAIR)		
159	16	PAOZZ	4710-01-080-2043	19207	11643570	TUBE ASSEMBLY, METAL.....	EA	1
159	17	PAOZZ	9905-01-062-5747	19207	11643571	PLATE, INSTRUCTION COOLANT HEATER.....	EA	1
159	18	PAOZZ	2540-00-953-0110	19207	10885798	BOX, ASSEMBLY, CONTRO.....	EA	1
159	19	PAOZZ	4730-00-908-6292	96906	MS3584-14	CLAMP, HOSE 2563 TO 3.50 ID	EA	1
159	20	PAOZZ	4320-00-930-2045	19207	1094635	PUMP UNIT, CENTRIFUG	EA	1
159	21	PAOZZ	4730-00-277-1996	88044	AN842-100	ELBOW, PIPE TO HOSE 1/2NPT TO 5/8 HOSE ID	EA	2
159	22	PAOZZ	2540-00-762-1731	19207	11617762	WIRING, HARNESS, BRAN COOLANT HAETER ASSEMBLY	EA	1
159	23	PAOZZ	5310-00-768-0319	96906	MS51968-2	NUT, PLAIN, HEXAGON 1/4-28UNF	EA	7
159	24	PAOZZ	5310-00-889-2528	96906	MS45904-68	WASHER, LOCK 1/4 ID	EA	1
159	25	PAOZZ	5325-00-781-0309	96906	MS90726-6	SCREW, CAP, HEXAGON H 1/4-28UNF X .750.....	EA	7
159	26	PAOZZ	5325-00-781-0309	96906	MS35490-44	GROMMET, NONMETALLIC, .750 ID, 1.812 OD	EA	1
159	27	PAOZZ	4730-00-908-3194	96906	MS35842-11	CLAMP, HOSE .688 TO 1.250 ID.....	EA	2
159	28	MOOZZ		19207	11643558-1	HOSE, RUBBER MFD FROM.....	IN	4
159	29	PAOZZ	2540-00-003-8342	19207	11617759	BRACKET, HEATER MOU	EA	2
159	30	PAOZZ	4730-00-098-6294	96906	MS35842-16	CLAMP, HOSE 4.125 TO 7.00 ID	EA	2
159	31	PAOZZ	4730-00-944-5888	96906	MS24522-7	ADAPTER, STRAIGHT, PI 1/2 NPTF PIPE TO TUBE.....	EA	1
159	32	PAOFF	2540-00-997-1532	19207	11601698	HEATER ASSEMBLY, COO	EA	1
159	33	PAOZZ	5305-00-068-0504	96906	MS90726-3	SCREW, CAP, HEXAGON H 1/4-28UNF X .500.....	EA	2
159	34	PAOZZ	4730-00-231-4008	96906	MS20822-3	ELBOW, PIPE TO TUBE FLARED TUBE TO PIPE, 3/8-24UNF X 1/8NPT.....	EA	2
159	35	PAOZZ		88044	AN6270-3-20	HOSE, ASSEMBLY, NONME FUEL FILTER TO REGULATOR	EA	1
159	36	PAOZZ	4730-00-191-1493	96906	MS51953-78	NIPPLE, PIPE 1/2 NOM SIZE X 2.00 LG.....	EA	1
159	37	PAOZZ	4730-00-096-8756	96906	MS51815-3	ELBOW, PIPE TO TUBE 1/8NPTF PIPE TO 1/4 TUBE (ASSY REPLACES.....	EA	3
						DETAIL PART FOR REPAIR.....		
159	38	PAOZZ	4730-00-231-5642	96906	MS39232-1	REDUCER, PIPE 1/4 TO 1/8 NPT.....	EA	2

(1) ILLUSTRATION		(2)	(3)	(4)	(5)	(6)	(7)	(8)
(a) FIG NO.	(b) ITEM NO.	SMR CODE	NATIONAL STOCK NUMBER	FSCM	PART NUMBER	DESCRIPTION USABLE ON CODES	U/M	QTY INC IN UNIT
159	39	XOOZZ	4730-00-930-2223	96906	MS51954-12	TEE, PIPE 1/2 TO 3/8 ON RUN.....	EA	1
159	40	XOOZZ		21450	218936	BUSHING, PIPE 3/8 NPT X 1/8 NPT, BATTERY BOX TEE.....	EA	1
159	41	PAOZZ	2910-00-710-6054	88044	AN844-10D	ELBOW, PIPE TO HOSE 5/8 HOSE ID.....	EA	1
159	42	PAOZZ	2910-00-710-6054	96906	MS51321-1	PUMP, FUEL, ELECTRICA 24 VOLT DC, 25 GPM, 7 PSI	EA	1
159	43	PAOZZ	2540-00-245-8176	19207	10946313	BRACKET, HEATER.....	EA	1
159	44	PAOZZ	4330-00-025-3493	96906	MS51085-1	FILTER, FLUID, PRESSU FLUID PRESSURE.....	EA	1
159	45	PAOZZ	5305-00-995-3441	96906	MS35207-269	SCREW, MACHINE NO. 10-32UNF X 1.50.....	EA	2
159	46	PAOZZ	4730-00-921-3624	96906	MS51953-6	NIPPLE, PIPE 1/8 NPT X 1.50 LG.....	EA	1
159	47	PAOZZ	5310-00-045-3296	96906	MS35338-43	WASHER, LOCK NO. 10 NOM SIZE.....	EA	2
159	48	PAOZZ	5310-00-934-9751	96906	MS35650-302	NUT, PLAIN HEXAGON NO. 10-32UNF	EA	2

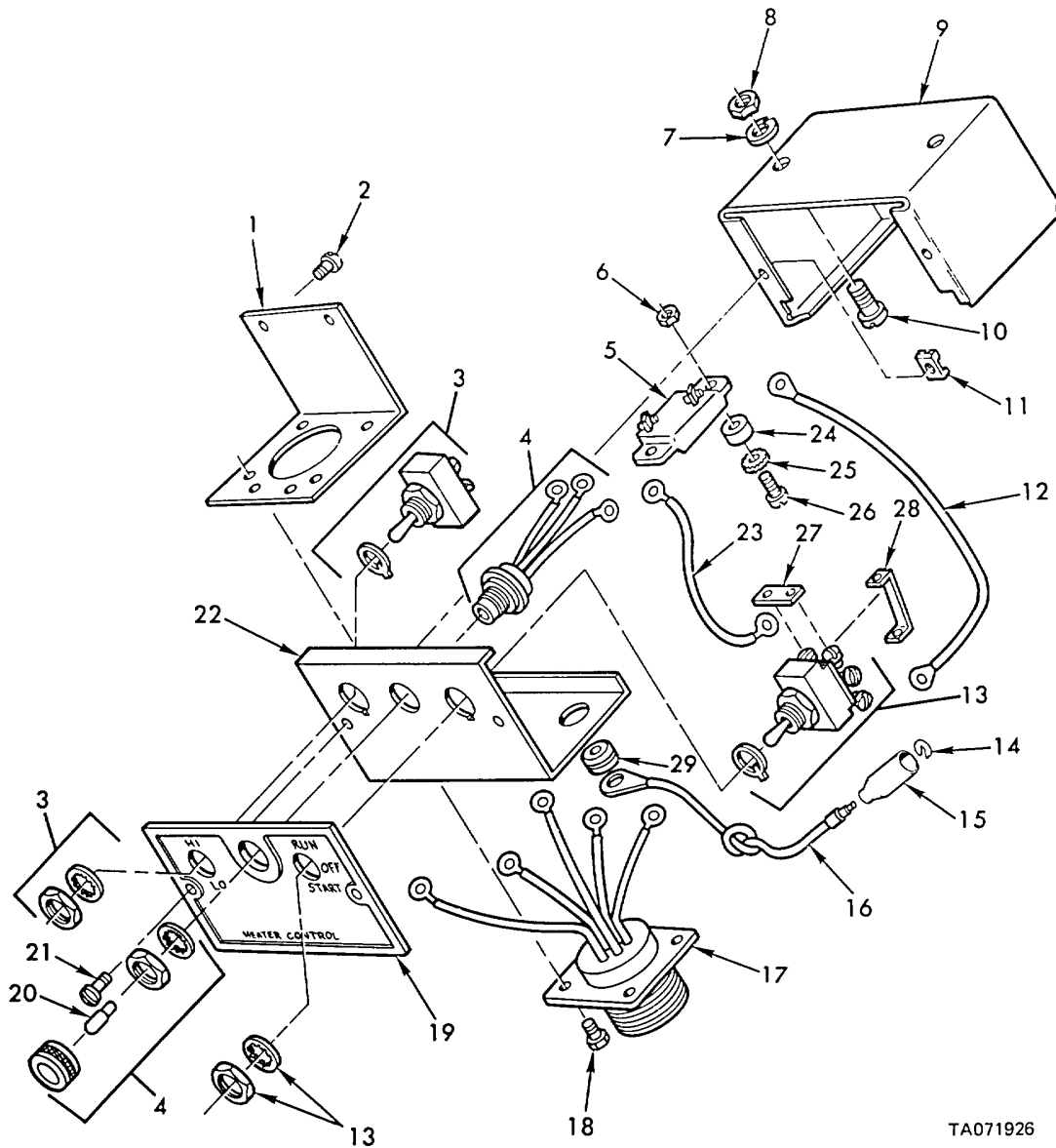
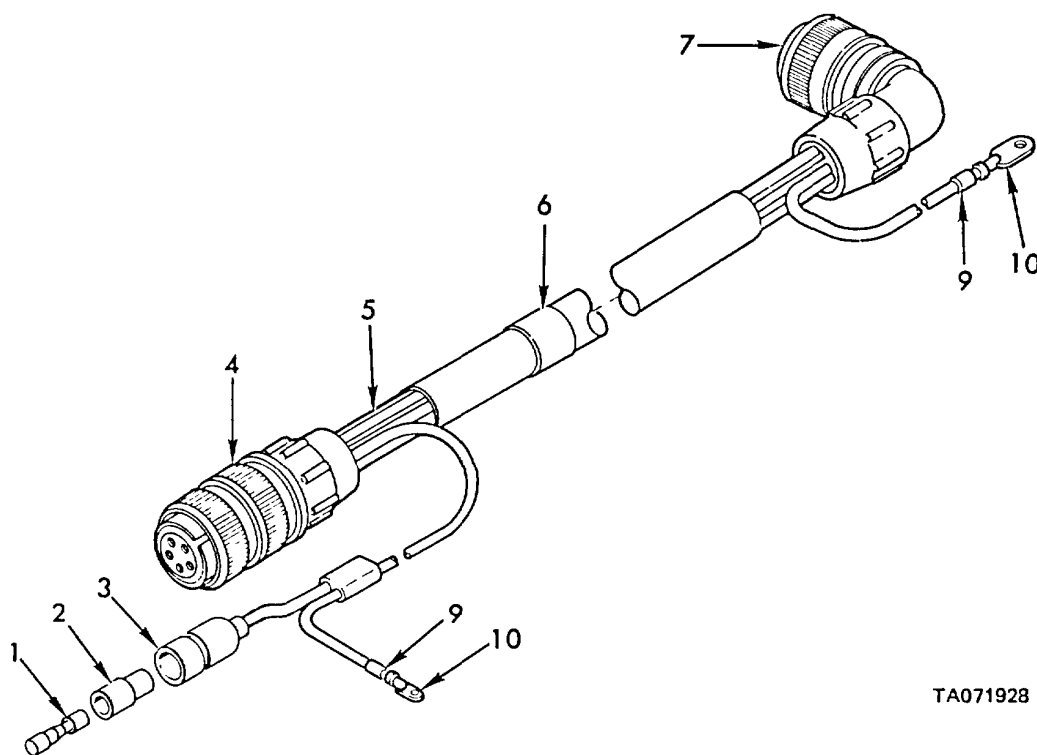

Figure 160. Coolant heater control box assembly - 10885798.

(1) ILLUSTRATION		(2)	(3)	(4)	(5)	(6)	(7)	(8)
(a) FIG NO.	(b) ITEM NO.	SMR CODE	NATIONAL STOCK NUMBER	FSCM	PART NUMBER	DESCRIPTION	U/M	QTY INC IN UNIT
						USABLE ON CODES		
						GROUP 3303 COOLANT HEATER CONTROL, BOX ASSEMBLY - 10885798		
160	23	PA0ZZ	6240-00-950-1727	19207	11621 11	LAMP, INCANDESCENT.....	EA	1



TA071928

Figure 161. Heater control box to coolant beater wiring harness - 11617762.

(1) ILLUSTRATION		(2)	(3)	(4)	(5)	(6)	(7)	(8)
(a) FIG NO.	(b) ITEM NO.	SMR CODE	NATIONAL STOCK NUMBER	FSCM	PART NUMBER	DESCRIPTION	U/M	QTY INC IN UNIT
						USABLE ON CODES		
						GROUP 3303 HEATER CONTROL 80X TO COOLANT HEATER WIRING HARNESS - 11617762		
161	1	PAOZZ	5940-00-399-6676	19207	8338564	TERMINAL ASSEMBLY FEMALE	EA	4
161	2	PAOZZ	5970-00-833-8562	19207	8338562	INSULATOR, BRUSHING	EA	1
161	3	PAOZZ	5935-00-833-8561	19207	8338561	SHELL, ELECTRICAL CO MALE PLUG. SINGLE 14 GA	EA	1
161	4	PAOZZ	5935-00-725-4153	96906	M53106R18-115	CONNECTOR, PLUG, ELEC ELECTRICAL	EA	1
161	5	MOOZZ		81349	M1348611-5	WIRE, ELECTRICAL MFD FROM 6145-00-152-6499.....	FT	V
161	6	PAOZZ	9905-00-893-3570	96906	M539020-3	BAND, MARKER	EA	1
161	7	PAOZZ	5935-00-806-4183	96906	MS3108R1B-11SC	CONNECTO, PLUG, ELEC ELECTRICAL, 90-DEG.....	EA	1
161	8	PAOZZ	5940-00-705-6709	19207	7056709	TERMINAL,LUG.....	EA	1
161	9	PAOZZ	9905-00-752-4649	96906	70539020-1	BAND, MARKER	EA	13
161	10	PAOZZ	5940-00-705-6706	13207	7056706	TERMINAL, LUG.....	EA	1

THIS PAGE INTENTIONALLY LEFT BLANK

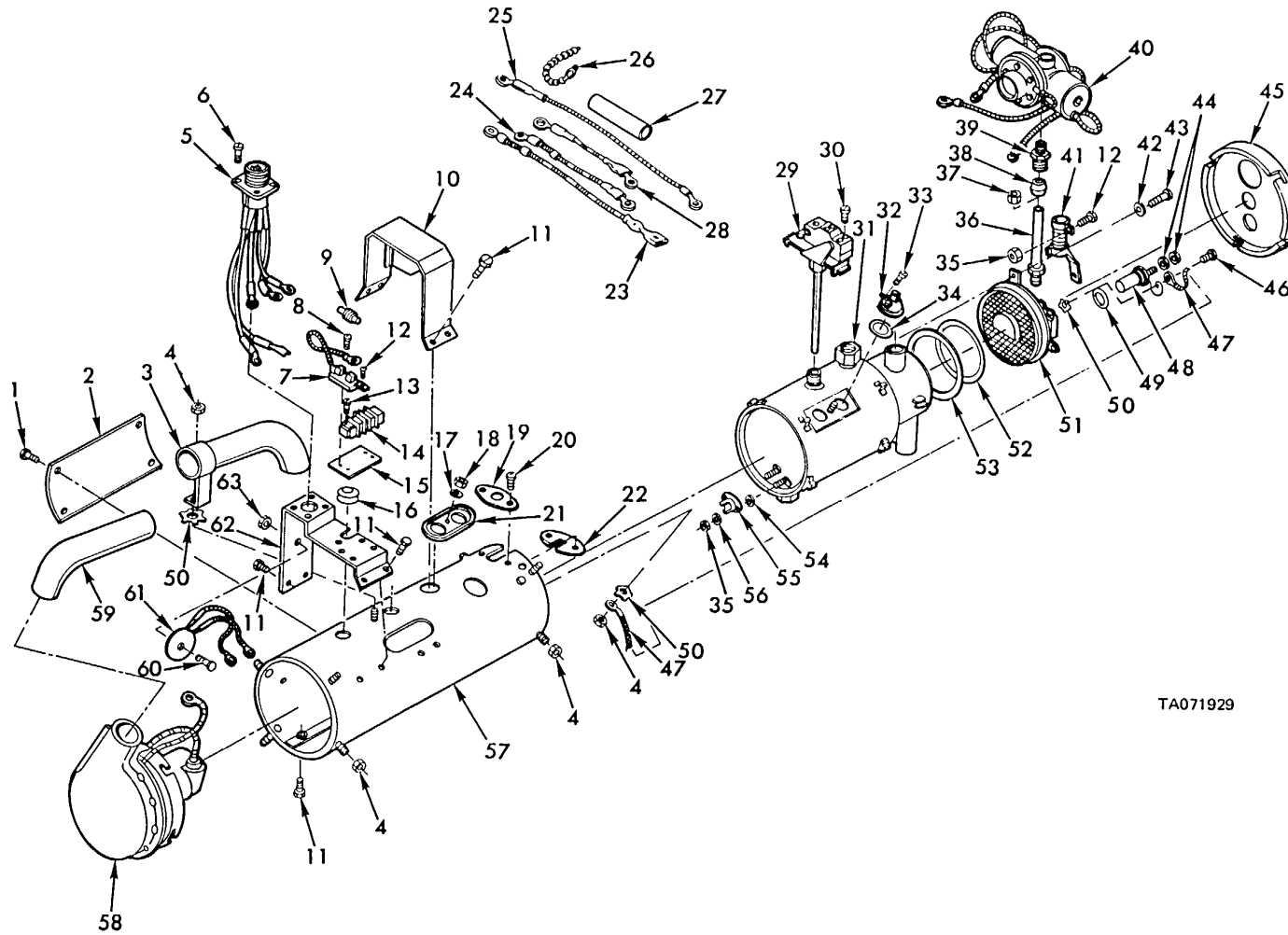

TA071929

Figure 162. Coolant beater assembly - 11601698.

(1) ILLUSTRATION		(2)	(3)	(4)	(5)	(6)	(7)	(8)
(a) FIG NO.	(b) ITEM NO.	SMR CODE	NATIONAL STOCK NUMBER	FSCM	PART NUMBER	DESCRIPTION USABLE ON CODES	U/M	QTY INC IN UNIT
						GROUP 3303		
						COOLANT HEATER ASSEMBLY - 11601698		
162	14	PAOZZ	5940-00-177-6615	78385	702612	TERMINAL BOARD.....	EA	1
162	29	PAOZZ	5930-00-974-8457	78385	704025	SWITCH THERMOSTATIC FLAME DETECTOR.....	EA	1
162	30	PAOZZ	5305-00-476-2582	78385	170677	SCREW NO. 6-32 X 1/4 SL PAN HD EXT L/W.....	EA	5

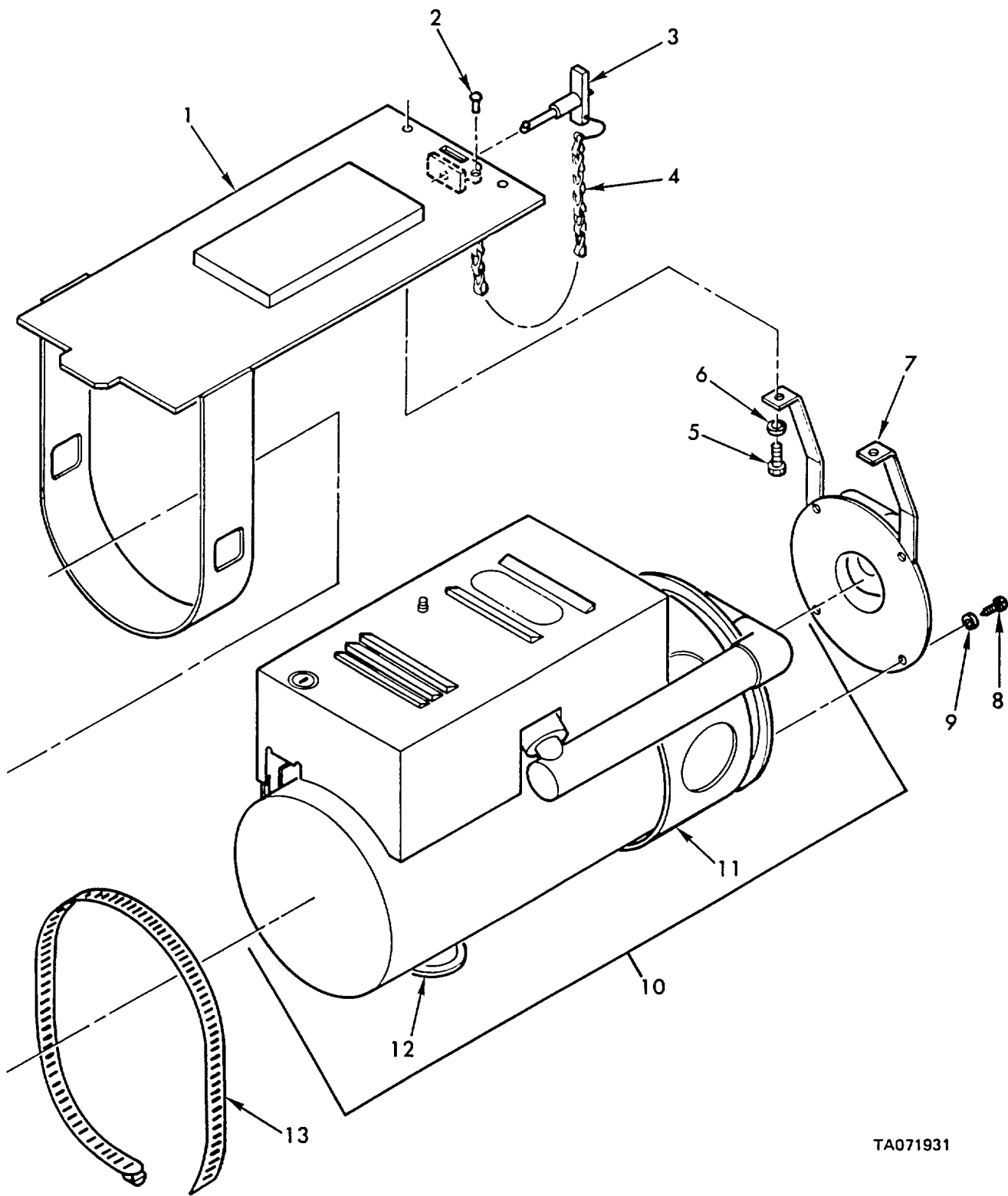

TA071931

Figure 163. Driver's beater assembly - 11643581.

(1) ILLUSTRATION		(2)	(3)	(4)	(5)	(6)	(7)	(8)
(a) FIG NO.	(b) ITEM NO.	SMR CODE	NATIONAL STOCK NUMBER	FSCM	PART NUMBER	DESCRIPTION USABLE ON CODES	U/M	QTY INC IN UNIT
						GROUP 3303 DRIVER'S HEATER ASSEMBLY - 11643581		
163	1	PBOZZ	2540-01-062-5623	19207	11643605	MOUNT, HEATER	EA	1
163	2	PAOZZ	5320-00-061-8219	96906	MS20613-3P7	RIVET, SOLID .094 DIA X .4375	LB	1
163	3	PAOZZ	5340-01-071-6550	96906	MS17985-508	PIN, QUICK RELEASE 5/16 DIA X .800 GRIP	EA	1
163	4	MOOZZ		80205	NAS1495-00-6	CAR CHAIN, HEATER MOUNT MFD FROM 4010-00-457-1220	IN	6
163	5	PAOZZ	5305-00-267-8975	96906	MS90726-1	SCREW, CAP, HEXAGON H 1/4-28UNF X .375	EA	2
163	6	PAOZZ	5310-00-582-5965	96906	MS35338-44	WASHER, LOCK 1/4 NOM SIZE	EA	2
163	7	PAOZZ	2540-01-072-3109	19207	11643606	ADAPTER ASSEMBLY HE HEATER MOUNTING	EA	1
163	8	PAOZZ	5305-00-068-0532	96906	MS24621-42	SCREW, TAPPING, THREA	EA	4
163	9	PAOZZ	5310-00-045-3296	96906	MS35338-43	WASHER, LOCK NO. 10 NOM SIZE	EA	4
163	10	PAOFF	2540-01-062-5648	19207	11643604	HEATER, VEHICULAR, CO	EA	1
163	13	PAOZZ	4730-00-908-6294	96906	MS35842-16	CLAMP, HOSE 4.125 TO 7.00 ID	EA	1

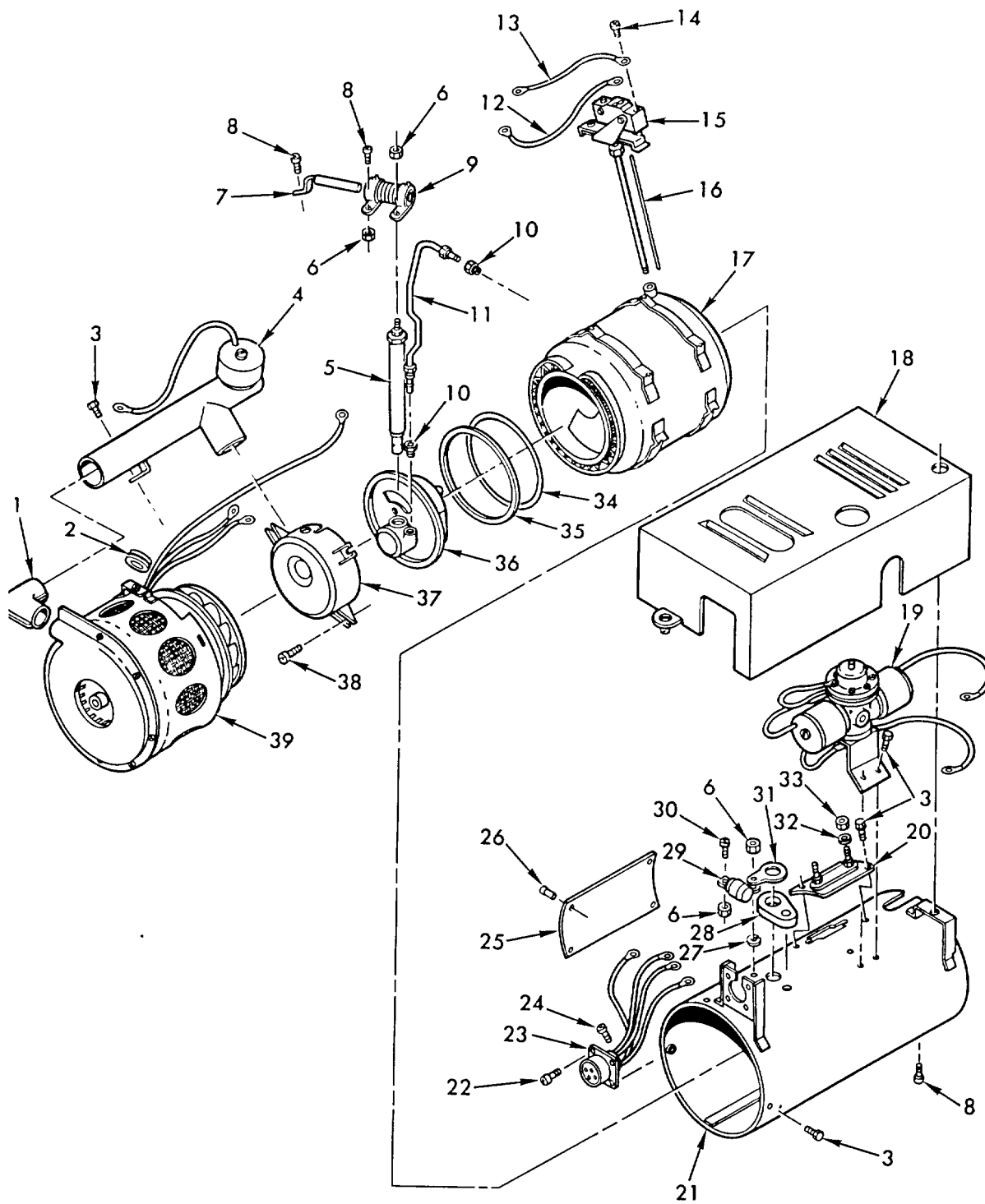

TA071932

Figure 164. Driver's heater assembly - 11601697.

(1) ILLUSTRATION		(2)	(3)	(4)	(5)	(6)	(7)	(8)
(a) FIG NO.	(b) ITEM NO.	SMR CODE	NATIONAL STOCK NUMBER	FSCM	PART NUMBER	DESCRIPTION USABLE ON CODES	U/M	QTY INC IN UNIT
						GROUP 3303 DRIVER'S HEATER ASSEMBLY - 1160169		
164	14	PAOZZ	5305-00-456-2582	78385	170677	SCREW NO 6-32 X 1/4	EA	5
164	15	PAOZZ	5930-00-974-8457	78385	704025	SWITCH, THERMOSTATIC FLAME DETECTOR	EA	1
164	16	PAOZZ	5315-01-097-8790	78385	702647-1	PIN, STRAIGHT, HEADLE	EA	1
164	20	PAOZZ	5930-00-679-5925	78385	G70C791	SWITCH ASSY OVERHEAT	EA	1

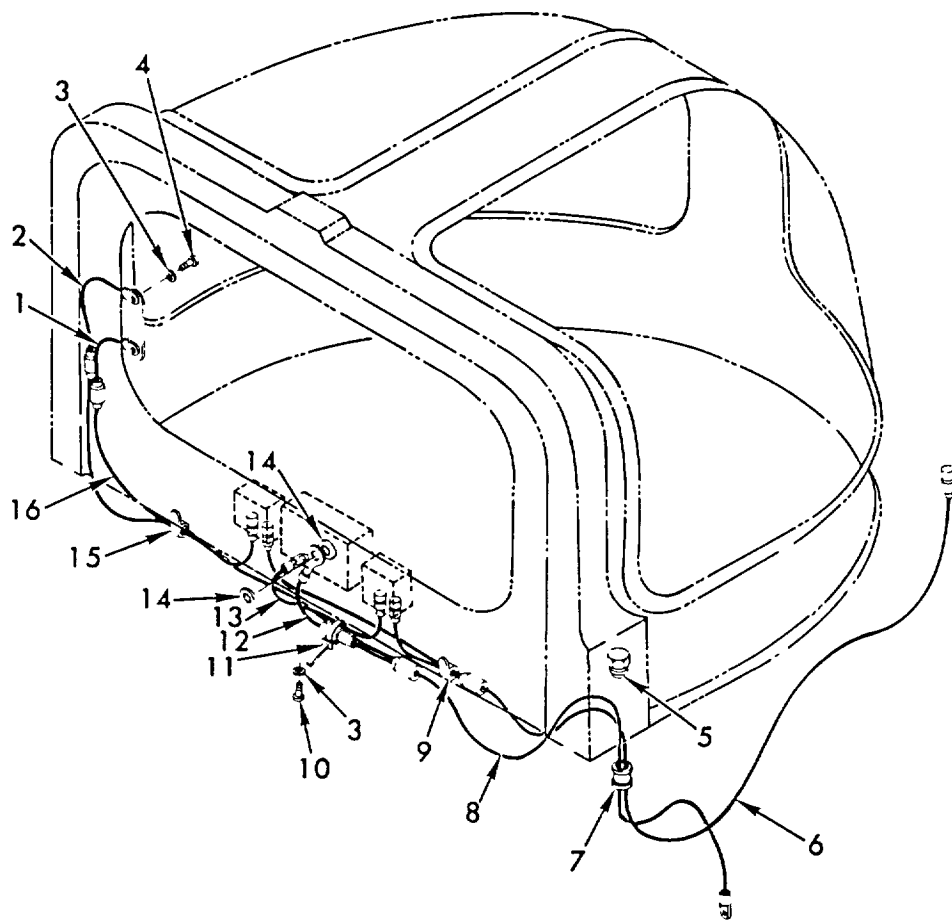

TA071934

Figure 165. Driver's enclosure kit - 11643510 - electrical wiring.

(1) ILLUSTRATION		(2)	(3)	(4)	(5)	(6)	(7)	(8)
(a) FIG NO.	(b) ITEM NO.	SMR CODE	NATIONAL STOCK NUMBER	FSCM	PART NUMBER	DESCRIPTION	U/M	QTY INC IN UNIT
						USABLE ON CODES		
						GROUP 3303 DRIVER'S ENCLOSURE		
						KIT - 11643510 - ELECTRICAL WIRING		
165	1	PAOOO	2540-01-064-2803	19207	11643576-1	LEAD, ELECTRICAL DISCONNECT DEFROSTED TO SWITCH AND GROUND LEAD DISCONNECTS.....	EA	1
165	2	PAOOO	2540-01-062-5635	19207	11643576-2	LEAD, ELECTRICAL DEFROSTED TO SWITCH AND GROUND LEAD DISCONNECT.....	EA	1
165	3	PAOZZ	5310-00-576-5752	96906	MS35333-9	WASHER, LOCK NO. 10 NOM SIZE.....	EA	4
165	4	PAOZZ	5305-00-995-3444	96906	MS35207-266	SCREW, MACHINE NO. 6-40JNF X 1.750.....	EA	1
165	5	PAOZZ		88044	AN80658	PLUG, END SEAL, ELECT UNUSED WIRING HOLE.....	EA	1
165	6	PAOOO	2540-01-062-5642	19207	11643499	LEAD ASSEMBLY, ELECT CIRCUIT BREAKER TO WIPER MOTOR AND DEFROSTER SWITCH.....	EA	1
165	7	PAOZZ	5325-00-846-1823	19207	10892321	GROMMET, NONMETALLIC .750-16UNF WINDSHIELD WIPER LEAD.....	EA	1
165	8	PAOOO	2540-01-062-0853	19207	11643498	LEAD ASSEMBLY, ELECT WIPER MOTOR AND DEFROSTER LEAD DISCONNECTS.....	EA	1
165	9	PAOZZ	5340-00-809-1490	96906	MS21333-98	CLAMP, LOOP .250 DIA.....	EA	1
165	10	XOOZZ	5305-00-088-9044	96906	MS35207-260	SCREW, MACHINE NO. 10-32UNF X .312.....	EA	1
165	11	PAOZZ	5975-00-156-3253	96906	MS3367-2-9	STRAP, TIEDOWN, ELECT ADJ. .062 TO 4.0 DIA.....	EA	1
165	12	PAOOO	2590-01-079-3137	19207	11643607	LEAD, ELECTRICAL WIPER MOTOR TO GROUND LEAD DISCONNECT.....	EA	1
165	13	PAOOO	2540-01-062-0848	19207	11643608	LEAD, ELECTRICAL WIPER MOTOR TO SWITCH.....	EA	1
165	14	PAOZZ	5310-00-993-6207	96906	MS21333-43	WASHER, LOCK 7/16 NOM SIZE.....	EA	1
165	15	PAOZZ	5340-00-993-6207	96906	MS21333-99	CLAMP, LOOP .312 DIA.....	EA	1
165	16	PAOOO	2590-01-067-3868	19207	11643501	LEAD, ELECTRICAL DEFROSTER SWITCH TO DEFROSTER LEAD DISCONNECT.....	EA	1

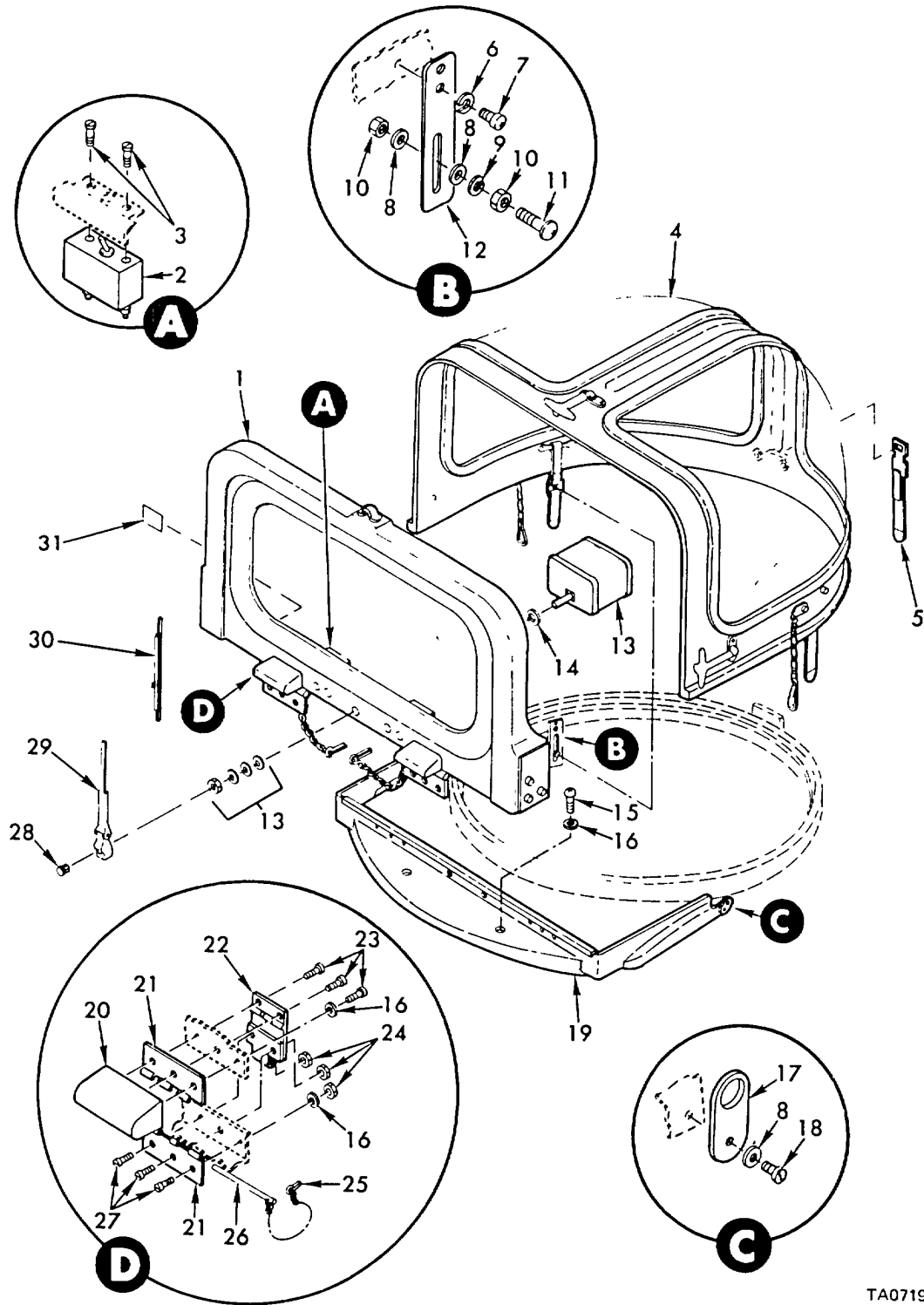

TA071935

Figure 166. Driver's enclosure kit - 11643510 - enclosure.

(1) ILLUSTRATION		(2)	(3)	(4)	(5)	(6)	(7)	(8)
(a) FIG NO.	(b) ITEM NO.	SMR CODE	NATIONAL STOCK NUMBER	FSCM	PART NUMBER	DESCRIPTION	U/M	QTY INC IN UNIT
						USABLE ON CODES		
						GROUP 3303		
						DRIVER'S ENCLOSURE KIT-11643510-ENCLOSURE		
166	1	PAOFF	2510-01-062-5654	19207	11643497	WINDSHIELD ASSEMBLY	EA	1
166	2	PAOZZ	5930-00-296-6318	96906	MS39061-1	SWITCH. TOGGLE 24 VOLT.....	EA	2
166	3	PAOZZ	5305-00-984-6191	96906	MS35206-2'3	SCREW, MACHINE NO. B-32UNC X .375.....	EA	4
166	4	PAOFF	2510-01-064-2787	19207	11643494	WINDOW ASSEMBLY	EA	1
166	5	PAOZZ	5340-00-678-9031	19207	86950465	STRAP, WEBBING.....	EA	1
166	6	PAOZZ	5310-00-045-3296	96906	MS35338-43	WASHER, LOCK NO. 10 NO SIZE.....	EA	4
166	7	PAOZZ	5305-00-989-6265	96906	535207-262	SCREW, MACHINE NO. 10-32UNF X .438.....	EA	4
166	8	PAOZZ	5110-00-809-4058	S6906	P527183-10	WASHER .FLAT 2B1 ID, .625 O0, .065 THK.....	EA	6
166	9	PAOZZ	5310-00-582-5965	96906	MS35338-44	WASHER, FLAT .281 ID, .625 O0 .065 THK.....	EA	2
166	10	PAOZZ	5310-00-768-0319	96906	MS51968-2	NUT, PLAIN, HEXAGON 1/4-28UNF	EA	4
166	11	PAOZZ	5305-00-933-2459	96906	MS35207-283	SCREW, MACHINE 1/4-28UNF X 1.00.....	EA	2
166	12	PAOZZ	2540-01-062-1389	19207	11643502	PLATE, WINDOW STRAP	EA	2
166	13	PAOFF	2540-00-582-5496	19207	11675671	MOTOR AND SHIELD AS ASSEMBLY, WINDSHIELD WIPER	EA	1
166	14	PAOZZ	5365-00-126-8844	19207	11592918	SPACER, SLEEVE WINDSHIELD WIPER	EA	1
166	15	PAOZZ	5305-00-995-3442	96906	MS35207-268	SCREW, MACHINE NO. 10-32UNF X 1.25.....	EA	2
166	16	PAOZZ	5310-00-823-8804	96906	MS27183-9	WASHER, FLAT .250 ID, .562 O0, .065 THK.....	EA	6
166	17	PAOZZ	3020-00-454-8617	19207	11592926	PLATE, LINK, CHAIN DRIVER'S CUPOLA COVER WINDOW CHAIN	EA	2
166	18	PAOZZ	5305-00-993-2738	96906	MS35207-280	SCREW, MACHINE 1/4-28UNF X .625.....	EA	2
166	19	PAOZZ	2590-01-063-5652	19207	11643495	BASE ASSEMBLY DRIVE	EA	1
166	20	PAOZZ	2540-00-764-8317	19207	10946642	SUPPORT.....	EA	2
166	21	PAOZZ	5340-00-919-2911	06085	10946641	HINGE, BUTT WINDSHIELD TO BASE	EA	2
166	22	PAOZZ	2510-00-703-4108	19207	7532456	SPRING RETAINING WINDSHIELD PIVOT	EA	2
166	23	PAOZZ	5305-00-993-1848	96906	MS35207-265	SCREW, MACHINE NO. 10-32UNF X .750.....	EA	6
166	24	PAOZZ	5310-00-902-6676	96906	MS21083N3	NUT, SELF-LOCKING, HE .190-32UNF.....	EA	6
166	25	PAOZZ	5310-00-422-1621	96906	MS24665-509	PIN, COTTER 3/16 DIA X 1.0 LG	EA	2
166	26	PAOZZ	4010-00-919-6401	19207	10956409	CHAIN ASSEMBLY, SING HINGE TO BASE	EA	2
166	27	PAOZZ	5305-00-989-7435	96906	MS35207-264	SCREW, MACHINE NO. 10-32UNF X .625.....	EA	4
166	28	PAOZZ	5310-01-094-9022	19207	7410623	NUT SELF LOCKING CA WINDSHIELD WIPER ARM.....	EA	1
166	29	PAOZZ	2540-00-050-0810	96906	MS53049-1	ARM, WINDSHIELD WIPE WINDSHIELD WIPER	EA	1
166	30	PAOZZ	2540-00-948-0739	96906	MS53048-7	BLADE, WINDSHIELD WI WINDSHIELD WIPER.....	EA	1
166	31	PAOZZ	7690-01-062-5746	19207	11643496	MARKER, INDITIFICAT.....	EA	1

(1) ILLUSTRATION		(2)	(3)	(4)	(5)	(6)	(7)	(8)
(a) FIG NO.	(b) ITEM NO.	SMR CODE	NATIONAL STOCK NUMBER	FSCM	PART NUMBER	DESCRIPTION USABLE ON CODES	U/M	QTY INC IN UNIT
						GROUP 3303 WINDSHIELD ASSEMBLY-116413497		
167	6	PAOZZ	5305-00-989-7435	96906	MS35207-264	SCREW, MACHINE NO. 10-32UNF X .625.....	EA	6
167	7	PAOZZ	5310-00-769-7483	96906	MS27183-42	WASHER, FLAT .219 ID., .500 00,.049 THK.....	EA	6
167	8	PAOZZ	2510-00-014-7483	19207	7697483	BRACKET HOOD CATCH TOP CATCH.....	EA	1
167	9	PAOZZ	5310-00-902-6676	96906	MS21083N3	NUT, SELF-LOCKING, HE .190-32UNJF.....	EA	6
167	10	PAOZZ	5340-01-062-0870	19207	11592835	BRACKET, ELECTRICAL SWITCH SUPPORT.....	EA	2
167	11	PAOZZ	2540-01-062-1387	19207	11643503	PLATE, LOCKING.....	EA	2
167	12	PAOZZ	2510-00-769-7483	19207	7697483	BRACKET HOOD CATCH SIDE LATCH.....	EA	2
167	13	PAOZZ	5310-00-582-5965	96906	MS35338-44	WASHER, LOCK 1/4 NOM SIZE.....	EA	6
167	14	PAOZZ	5305-00-993-2738	96906	MS35207-280	SCREW, MACHINE 1/4-28UNF X .625.....	EA	6

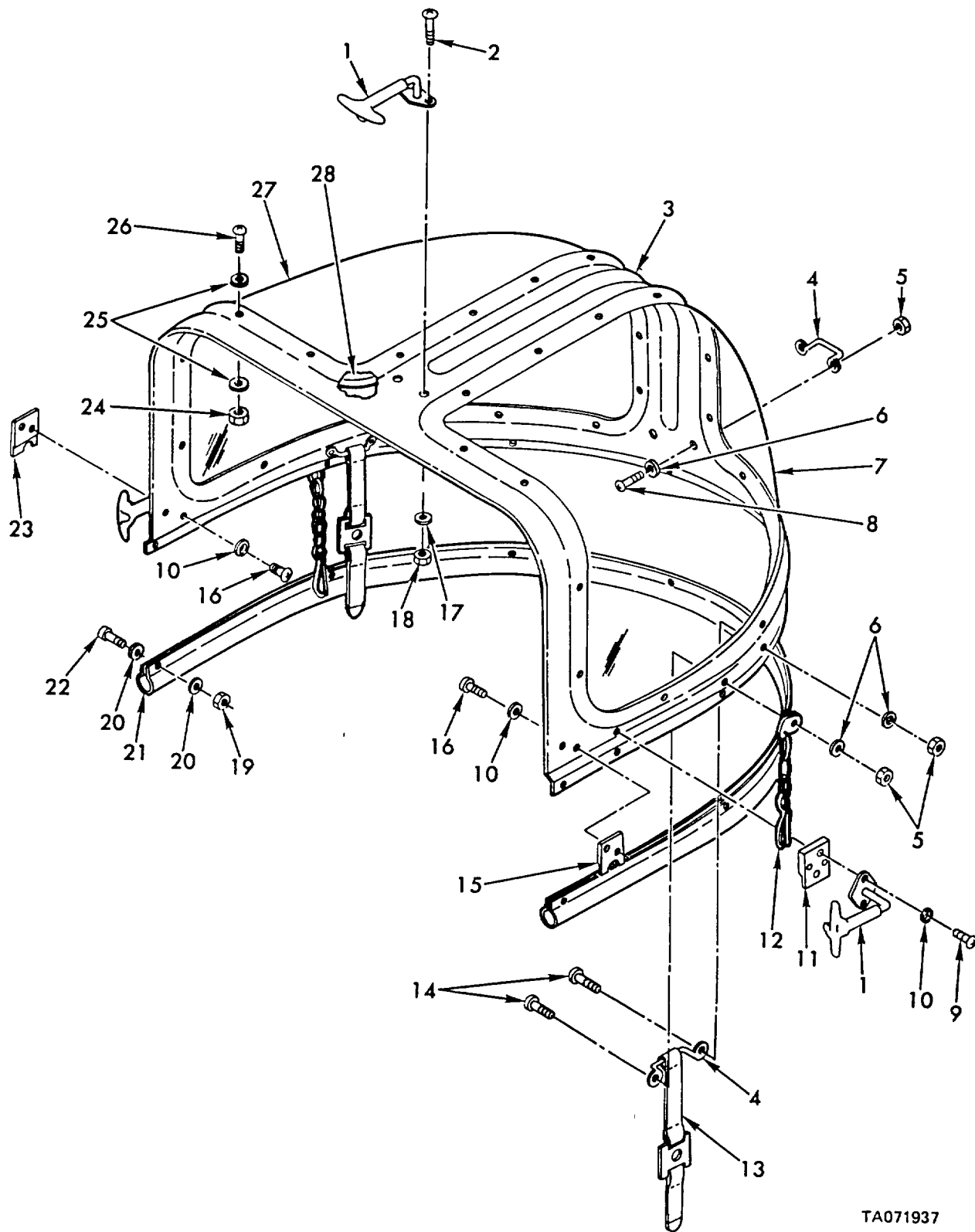

TA071937

Figure 168. Window assembly - 11643494.

(1) ILLUSTRATION		(2)	(3)	(4)	(5)	(6)	(7)	(8)
(a) FIG NO.	(b) ITEM NO.	SMR CODE	NATIONAL STOCK NUMBER	FSCM	PART NUMBER	DESCRIPTION	U/M	QTY INC IN UNIT
						USABLE ON CODES		
						GROUP 3303 WINDOW ASSEMBLY-11643494		
168	1	PAOZZ	2590-00-040-2075	19207	7539197	FASTENER, CYLINDER,S WINDOW ASSEMBLY TO WINDSHIELD ASSEMBLY	EA	3
168	2	PAOZZ	5305-00-993-2461	96906	MS35207-281	SCREW, MACHINE 1/4-28UNF X .750.....	EA	2
168	4	PAOZZ	5340-00-764-2334	96906	MS51939-1	LOOP, STRAP FASTENER 1-1/4 STRAP SIZE.....	EA	3
168	5	PAOZZ	5310-00-877-5797	96906	MS21044N3	NUT, SELF-LOCKING, HE .190-32UNJF.....	EA	6
168	6	PAOZZ	5310-00-014-5850	96906	MS27183-42	WASHER, FLAT .219 ID, .500 OD, .049 THK.....	EA	6
168	8	PAOZZ	5305-00-993-1848	96906	MS35207-265	SCREW, MACHINE NO. 10-32UNF X .750.....	EA	2
168	9	PAOZZ	5305-00-088-8946	96906	MS35207-278	SCREW, MACHINE 1/4-28UNF X .438.....	EA	8
168	10	PAOZZ	5310-00-582-5965	96906	MS35338-44	WASHER, LOCK 1/4 NOM SIZE.....	EA	17
168	11	PAOZZ	2540-01-062-1388	19207	11643513	PAD, WINDOW CATCH WINDOW CATCH ASSEMBLY.....	EA	2
168	12	PAOZZ	2590-00-930-4298	19207	11592927	CHAIN, CUPOLA, DRIVER WINDOW ASSEMBLY TO DRIVER'S CUPOLA.....	EA	2
168	13	PAOZZ	2540-01-093-5863	19207	11643509	STRAP, WEBBING WINDOW ASSEMBLY TO DRIVER'S CUPOLA HOLDDOWN	EA	2
168	14	PAOZZ	5305-00-993-1848	96906	MS35207-265	SCREW, MACHINE NO. 10-32UNF X .750.....	EA	4
168	15	PAOZZ	2540-01-065-6135	19207	11643512-2	PLATE, LOCKING ASSEM LEFT SIDE, WINDOW.....	EA	1
168	16	PAOZZ	5305-00-993-2463	96906	MS35207-279	SCREW, MACHINE 1/4-28UNF X .500.....	EA	4
168	17	PAOZZ	5310-00-809-4058	96906	MS27183-10	WASHER, FLAT .281 ID, .625 OD, .065 THK.....	EA	2
168	18	PAOZZ	5310-00-877-5796	96906	MS21044N4	NUT, SELF-LOCKING, HE 1/4-28UNJF.....	EA	2
168	19	PAOZZ	5310-00-905-8451	96906	MS21083N06	NUT, SELF-LOCKING, HE 3/8-24UNJF.....	EA	7
168	20	PAOZZ	5310-00-082-1404	96906	MS27183-6	WASHER, FLAT .156 ID, .375 OD, .049 THK.....	EA	14
168	21	PAOZZ	9390-01-072-0734	19207	11643515	NONMETALLIC SPECIAL 1/2 X 65 INCHES.....	EA	1
168	22	PAOZZ	5305-00-889-3001	96906	MS35206-231	SCREW, MACHINE NO. 6-32UNC X .625.....	EA	7
168	23	PAOZZ	2540-01-062-1390	19207	11643512-1	PLATE, LOCKING ASSEM RIGHT SIDE, WINDOW.....	EA	1
168	26	PAOZZ	5305-00-984-4992	96906	MS35206-232	SCREW, MACHINE NO. 6-32UNC X .750.....	EA	28

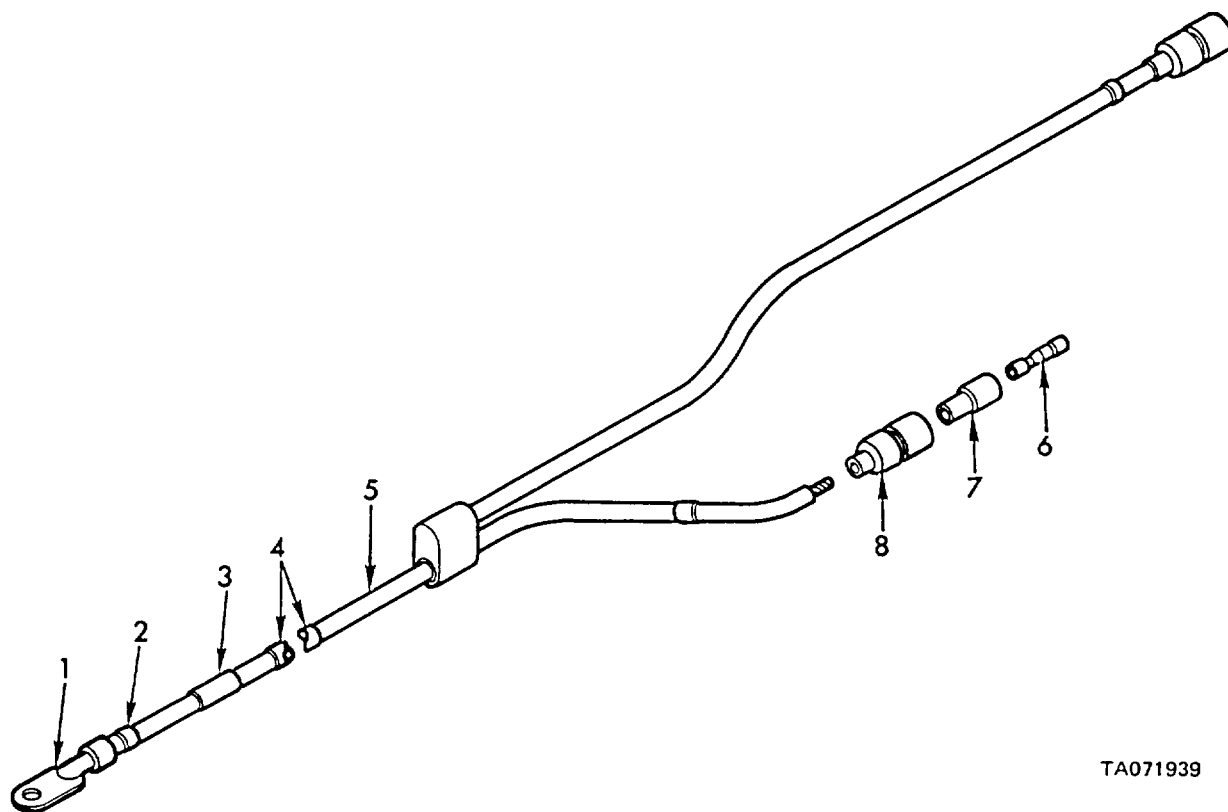

TA071939

Figure 169. Wiper motor and defroster lead disconnects to ground electrical lead - 11643498.

(1) ILLUSTRATION		(2)	(3)	(4)	(5)	(6)	(7)	(8)
(a) FIG NO.	(b) ITEM NO.	SMR CODE	NATIONAL STOCK NUMBER	FSCM	PART NUMBER	DESCRIPTION	U/M	QTY INC IN UNIT
						USABLE ON CODES		
						GROUP 3303		
						WIPER MOTOR AND DEFROSTER LEAD DISCONNECTS TO GROUND ELECTRICAL LEAD - 11643498		
169	1	PAOZZ	5940-00-705-6709	19207	7056709	TERMINAL, LUG 14 WG X 1/4 SCREW HOLE	EA	1
169	2	PAOZZ	9905-00-752-4649	96906	MS39020-1	BAND, MARKER	EA	3
169	3	PAOZZ	9905-00-893-3570	96906	MS39020-3	BAND, MARKER	EA	1
169	4	MOOZZ		80244	1711725-96AR	INSULATION, SLVG MFD FROM 5970-00-284-8640	IN	10
169	5	MOOZZ		81349	M13486/1-5AR	WIRE, ELECTRICAL MFD FROM 6145-00-152-6499.....	FT	V
169	6	PAOZZ	5940-00-399-6676	19207	8338564	TERMINAL ASSEMBLY FEMALE	EA	2
169	7	PAOZZ	5970-00-833-8562	19207	8338562	INSULATOR, BUSHING.....	EA	2
169	8	PAOZZ	5935-00-833-8561	19207	8338561	SHELL, ELECTRICAL CO MALE PLUG, SINGLE 14 GA.....	EA	2

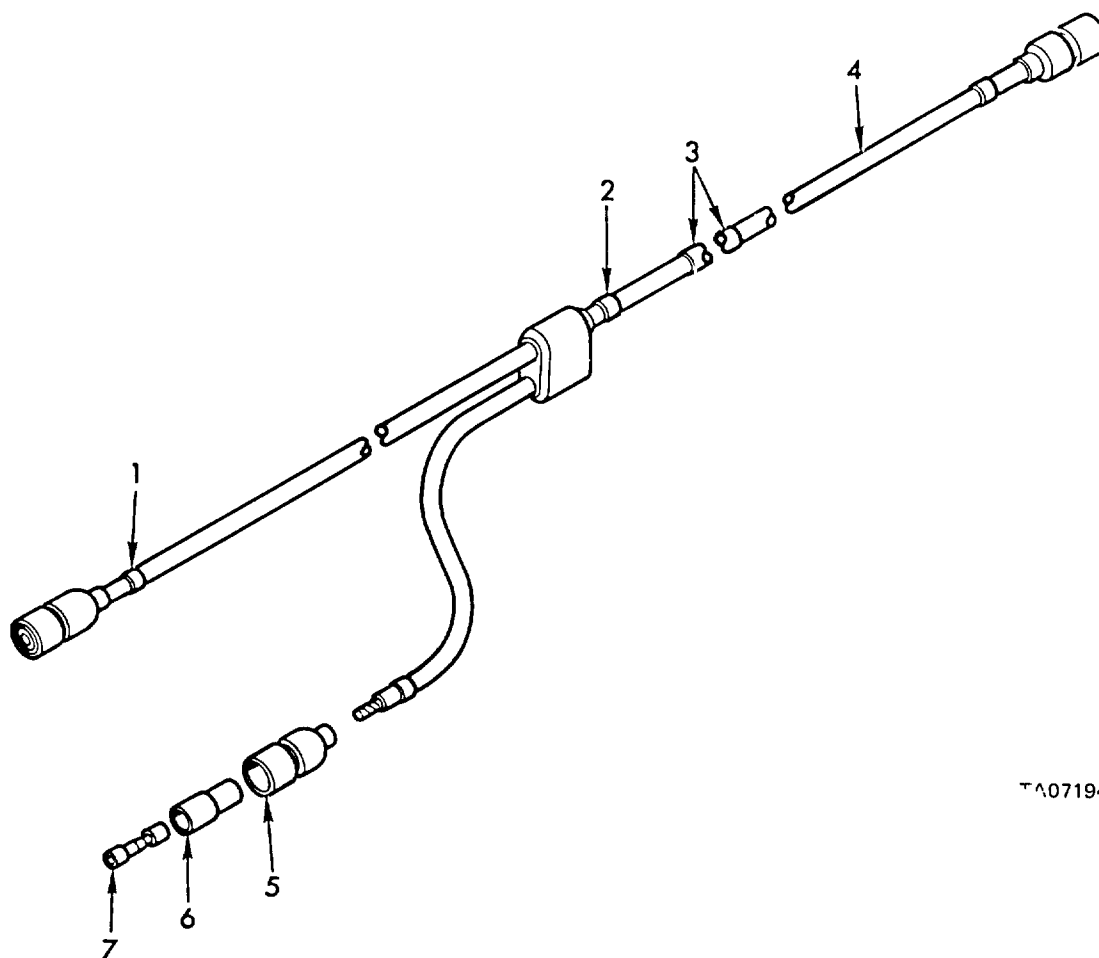

TA071940

Figure 170. Circuit breaker to wiper motor and defroster switch electrical lead - 11643499.

(1) ILLUSTRATION		(2)	(3)	(4)	(5)	(6)	(7)	(8)
(a) FIG NO.	(b) ITEM NO.	SMR CODE	NATIONAL STOCK NUMBER	FSCM	PART NUMBER	DESCRIPTION	U/M	QTY INC IN UNIT
						USABLE ON CODES		
						GROUP 3303 CIRCUIT BEAKER TO WIPER MOTOR AND DEFROSTER SWITCH ELECTRICAL LEAD-11643499		
170	1	PAOZZ	9905-00-752-4649	96906	M1539020-1	BAND, MARKER	EA	3
170	2	PAOZZ	9905-00-893-3570	96906	MS39020-3	BAND, MARKER	EA	1
170	3	MOOZZ		80244	1711725-96AR	INSULATION, SLVG MFD FROM 5970-00-284-8640	IN	V
170	4	MOOZZ		81349	M13486/1-5AR	WIRE, ELECTRICAL MFD FROM 6145-00-152-6499.....	FT	V
170	5	PAOZZ	5935-00-833-8561	19201	8338561	SHELL, ELECTRICAL CO MALE PLUG, SINGLE 14 GA.....	EA	3
170	6	PAOZZ	5970-00-833-8562	19207	833f562	INSULATOR, BUSHING.....	EA	3
170	7	PAOZZ	5940-00-399-6676	19207	8338564	TERMINAL ASSEMBLY FEMALE	EA	3

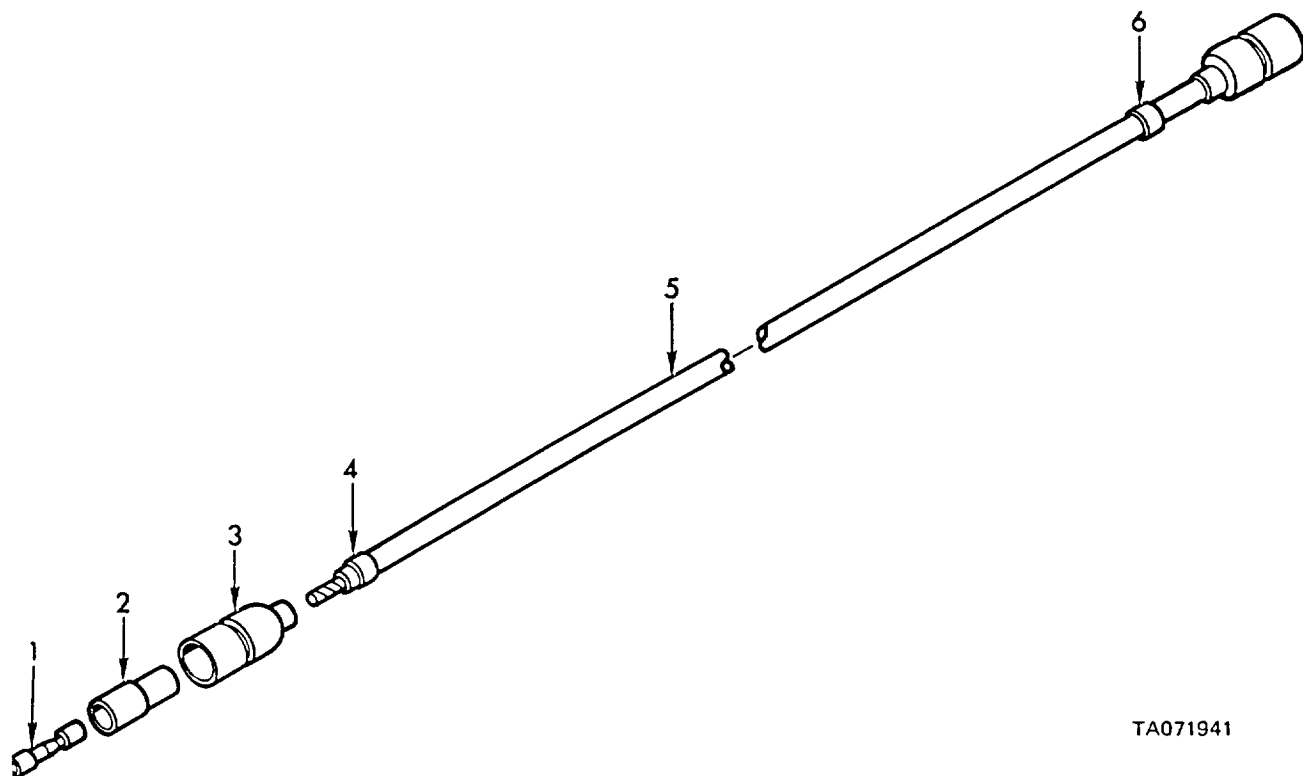

TA071941

Figure 171. Defroster switch to defroster lead disconnect electrical lead -11643501.

(1) ILLUSTRATION		(2)	(3)	(4)	(5)	(6)	(7)	(8)
(a) FIG NO.	(b) ITEM NO.	SMR CODE	NATIONAL STOCK NUMBER	FSCM	PART NUMBER	DESCRIPTION	U/M	QTY INC IN UNIT
						USABLE ON CODES		
						GROUP 3333 DEFROSTER SWITCH TO DEFROSTER LEAD DISCONNECT ELECTRICAL LFAD-It6&3501		
171	1	PAOZZ	5940-00-399-6676	19207	8338564	TERMINAL ASSEMBLY FEMALE	EA	2
171	2	PAOZZ	5970-00-833-8562	19207	8338562	INSULATOR, BUSHING.....	EA	2
171	3	PAOZZ	5935-00-833-8561	19207	8338561	SHELL, ELECTRICAL CO MALE PLUG, SINGLE 14 GA.....	EA	2
171	4	PAOZZ	9905-00-893-3570	96906	MS39020-3	BAND, MARKER	EA	1
171	5	MOOZZ		81349	M13486/1-5AR	WIRE, ELECTRICAL MFD FROM 6145-00-152-6499.....	FT	V
171	6	PAOZZ	9905-00-752-4649	96906	MS39020-1	BAND, MARKER	EA	1

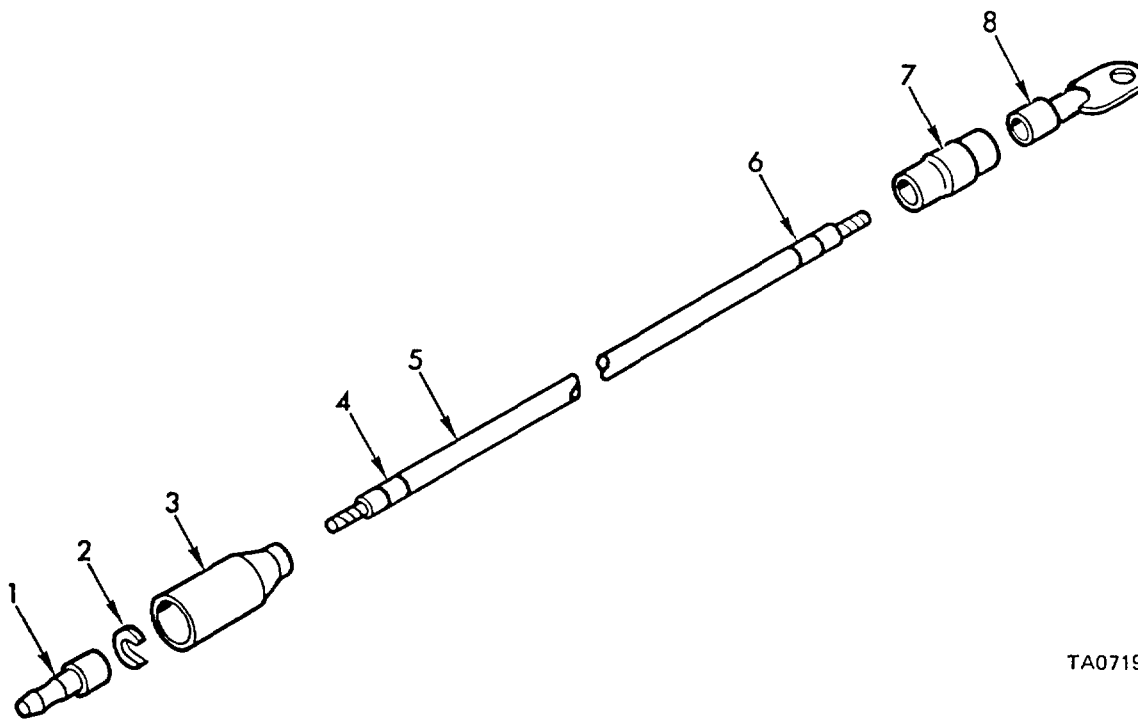

TA071942

Figure 172. Defroster to switch and ground lead disconnects electrical lead - 11643576-1 and 11643576-2.

(1) ILLUSTRATION		(2)	(3)	(4)	(5)	(6)	(7)	(8)
(a) FIG NO.	(b) ITEM NO.	SMR CODE	NATIONAL STOCK NUMBER	FSCM	PART NUMBER	DESCRIPTION	U/M	QTY INC IN UNIT
						USABLE ON CODES		
						GROUP 3303 DEFROSTER TO SWITCH AND GROUND LEAD DISCONNECTS ELECTRICAL LEAD - 11643576-1811643576-2		
172	1	PAOZZ	5999-00-057-2929	96906	MS27148-2	CONTACT, ELECTRICAL NO 14 WIPE GA.....	EA	1
172	2	PAOZZ	5310-00-833-8567	19207	8338567	WASHER, SLOTTED TERMINAL RETAINING .152 SLOT.....	EA	1
172	3	PAOZZ	5935-00-572-9180	19207	8338566	SHELL, ELECTRICAL CO FEMALE RECEPTACLE, SINGLE, 14GA	EA	1
172	4	PAOZZ	9905-00-893-3570	96906	MS39020-3	BAND, MARKER	EA	1
172	5	MOOZZ		81349	M13486/1-5AR	WIRE, ELECTRICAL MED FROM 6145-00-152-6499.....	FT	V
172	6	PAOZZ	9905-00-752-4649	96906	MS39020-1	BAND, MARKER	EA	1
172	7	MOOZZ		19207	11643608NOTE5	INSULATING, SLVG MED FROM 5970-00-815-1295.....	EA	1
172	8	PAOZZ	5940-00-705-6708	19207	70156708	TERMINAL, LUB 14 WG X NO. 10 SCREW HOLE.....	EA	1

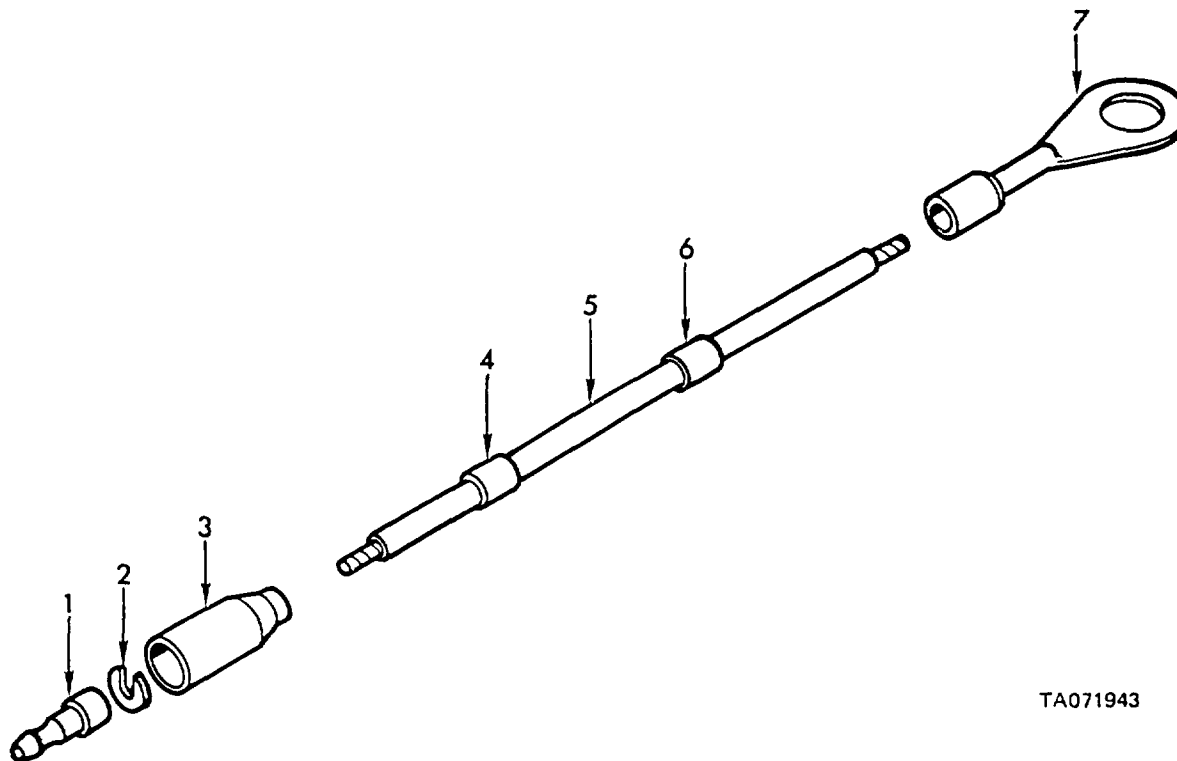

TA071943

Figure 173. Wiper motor to ground lead disconnect electrical lead - 11643607.

(1) ILLUSTRATION		(2)	(3)	(4)	(5)	(6)	(7)	(8)
(a) FIG NO.	(b) ITEM NO.	SMR CODE	NATIONAL STOCK NUMBER	FSCM	PART NUMBER	DESCRIPTION USABLE ON CODES	U/M	QTY INC IN UNIT
						GROUP 3303 WIPER MOTOR TO GROUND LEAD DISCONNECT ELECTRICAL LEAD-11643607		
173	1	PAOZZ	5999-00-057-2929	96906	MS27148-2	CONTACT, ELECTRICAL NO. 14 WIRE GA	EA	1
173	2	PAOZZ	5310-00-833-8567	19207	8338567	WASHER, SLOTTED TERMINAL RETAINING .152 SLOT.....	EA	1
173	3	PAOZZ	5935-00-572-9180	19207	8338566	SHELL, ELECTRICAL CO FEMALE RECEPTACLE SINGLE 14 GA.....	EA	1
173	4	PAOZZ	9905-00-893-3570	96906	MS39020-3	BAND, MARKER	EA	1
173	5	MOOZZ		81349	M1348671-5AR	WIRE, ELECTRICAL MFD FROM 6145-00-152-6499.....	FT	V
173	6	PAOZZ	9905-00-752-4649	96906	MS39020-1	BAND, MARKER	EA	1
173	7	PAOZZ	5940-00-197-8742	19207	7749001	TERMINAL, LUG 14 WG X 1/2 SCREW HOLE.....	EA	1

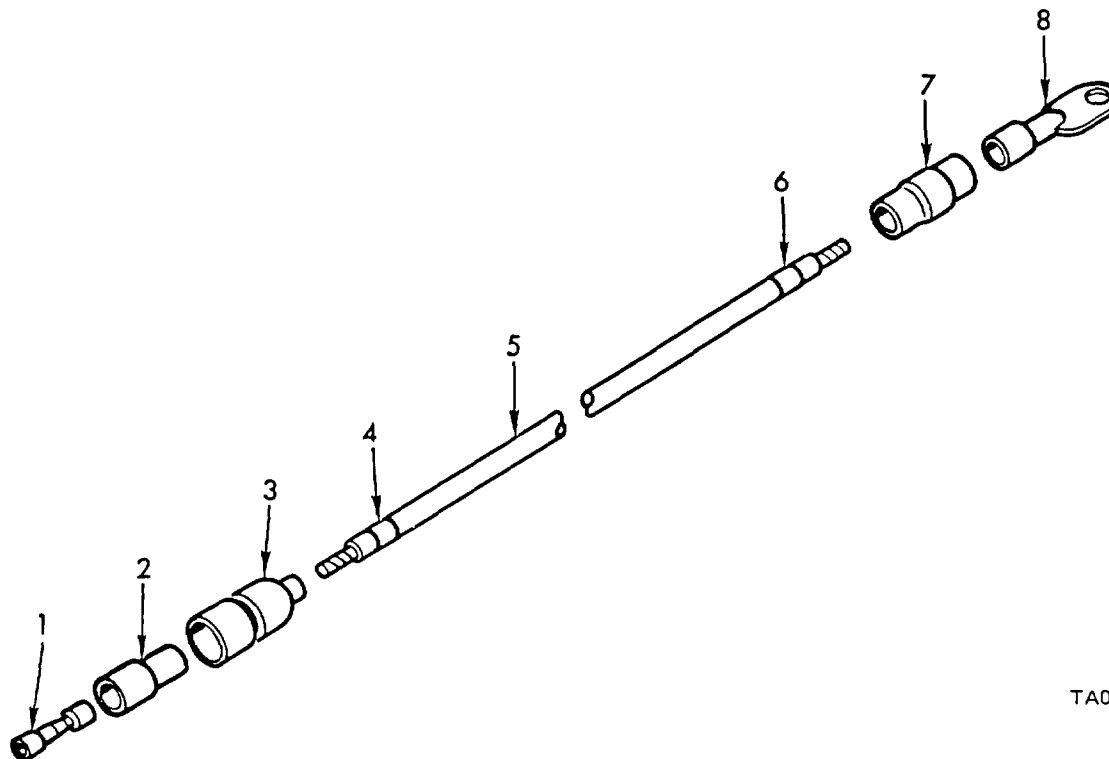

TA071944

Figure 174. Wiper motor to switch electrical lead - 11643608.

(1) ILLUSTRATION		(2)	(3)	(4)	(5)	(6)	(7)	(8)
(a) FIG NO.	(b) ITEM NO.	SMR CODE	NATIONAL STOCK NUMBER	FSCM	PART NUMBER	DESCRIPTION	U/M	QTY INC IN UNIT
						USABLE ON CODES		
						GROUP 3303 WIPER MOTOR TO SWITCH ELECTRICAL LEAD-11643608		
174	1	PAOZZ	5940-00-399-6676	19207	8338564	TERMINAL ASSEMBLY FEMALE	EA	1
174	2	PAOZZ	5970-00-833-8562	19207	8338562	INSULATOR, BUSHING.....	EA	1
174	3	PAOZZ	5935-00-833-8561	19207	8338561	SHELL, ELECTRICAL CO MALE PLUG, SINGLE 14 GA.....	EA	1
174	4	PAOZZ	9905-01-013-8723	81349	M43436/3-1	BAND MARKER	EA	1
174	5	MOOZZ		81349	M13486/1-5AR	WIRE, ELECTRICAL MFD FROM 6145-00-152-6499.....	FT	V
174	6	PAOZZ	9905-00-752-4649	96906	MS39020-1	BAND, MARKER	EA	1
174	7	MOOZZ		19207	11643608NOTE5	INSULATION, SLVG MFD FROM 5970-00-815-1295	EA	1
174	8	PAOZZ	5940-00-705-6708	19207	7056708	TERMINAL, LUG 14 WG X NO. 10 SCREW HOLE.....	EA	1

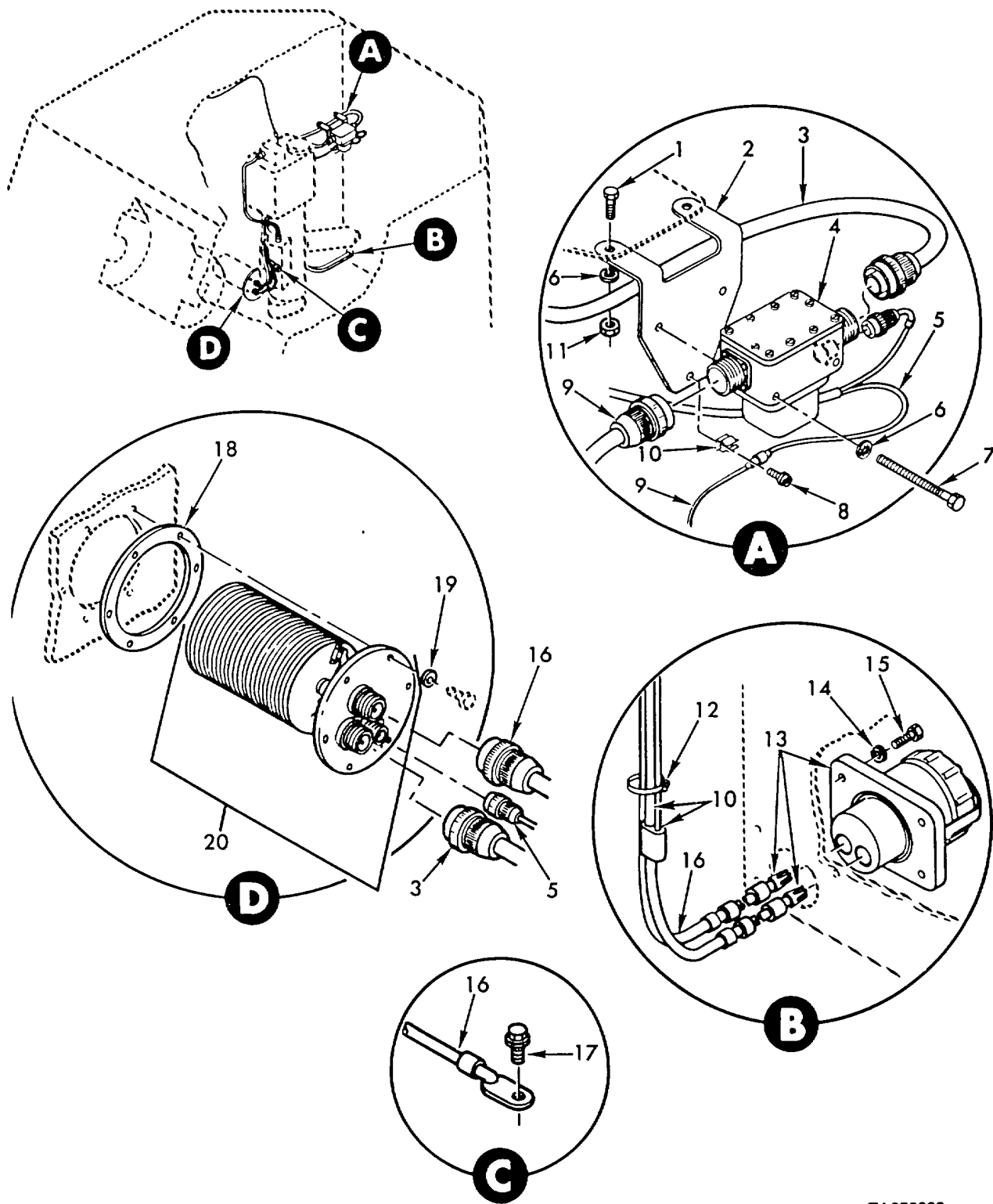

TA072020

Figure 175. Oil reservoir beater kit - 11643609.

(1) ILLUSTRATION		(2)	(3)	(4)	(5)	(6)	(7)	(8)
(a) FIG NO.	(b) ITEM NO.	SMR CODE	NATIONAL STOCK NUMBER	FSCM	PART NUMBER	DESCRIPTION	U/M	QTY INC IN UNIT
						USABLE ON CODES		
						GROUP 3303 OIL RESERVOIR HEATER KIT -11643609		
175	1	PAOZZ	5306-00-225-9089	96906	MS90726-34	BOLT, MACHINE 5/16-24UNF X 1.00.....	EA	2
175	2	PAOZZ	2540-00-158-5647	19207	10546583	BRACKET, HEATER RELA.....	EA	1
175	3	PAOOO	2590-00-938-2972	19207	10934763	LEAD, ELECTRICAL RELAY TO HEATING ELEMENT.....	EA	1
175	4	PAOZZ	2590-00-083-0266	19207	10894808	RELAY AND HOUSING A IMMERSION HEATER.....	EA	1
175	5	PAOOO	2590-00-938-8150	19207	10934764	WIRING HARNESS OVERHEAT THERMOSTAT TO RELAY.....	EA	1
175	6	PAOZZ	5310-00-167-0721	96906	MS35333-41	WASHER, LOCK 5/16 NOM SIZE.....	EA	4
175	7	PAOZZ	5305-00-225-9102	96906	MS90726-47	SCREW, CAP, HEXAGON H 5/16-24UNF X 3.75.....	EA	2
175	8	PAOZZ	5305-00-042-3435	21450	423435	SCREW, ASSEMBLED WAS ASSEMBLED WASHER, ¼-20UNC X .375.....	EA	1
175	10	PAOZZ	5340-00-322-9488	19207	8378663	CLIP, SPRING TENSION.....	EA	1
175	11	PAOZZ	5310-00-880-7746	96906	MS51968-5	NUT, PLAIN, HEXAGON 5/16-24UNC.....	EA	2
175	12	PAOZZ	9905-00-027-4594	19207	10921769	BAND, MARKER WIRING HARNESS.....	EA	10
175	13	PAOZZ	5935-00-295-6403	19207	7321299	CONNECTOR, RECEPTACL SLAVE.....	EA	1
175	14	PAOZZ	5310-00-582-5965	96906	MS35338-44	WASHER, LOCK ¼ NOM SIZE.....	EA	4
175	15	XDOZZ	5305-00-068-0507	96906	MS90726-7	SCREW, CAP, HEXAGON H ¼-28UNF X .8750.....	EA	4
175	16	PAOOO	2540-01-073-4242	19207	11643584	LEAD, ELECTRICAL HEATING ELEMENT TO SLAVE.....	EA	1
175	17	PAOZZ	5305-00-019-0575	21450	190575	SCREW, ASSEMBLED WAS ASSEMBLED WASHER, ¼-28UNF X .500.....	EA	1
175	18	PAOZZ	5330-00-991-0197	19207	10908737	GASKET HEATER ASSEMBLY.....	EA	1
175	19	PAOZZ	5330-00-995-3285	19207	10917224-2	PACKING WITH RETAIN.....	EA	6
175	20	PAOZZ	2540-00-792-8710	19207	10946575	HEATER ASSEMBLY, WIN OIL RESERVOIR.....	EA	1

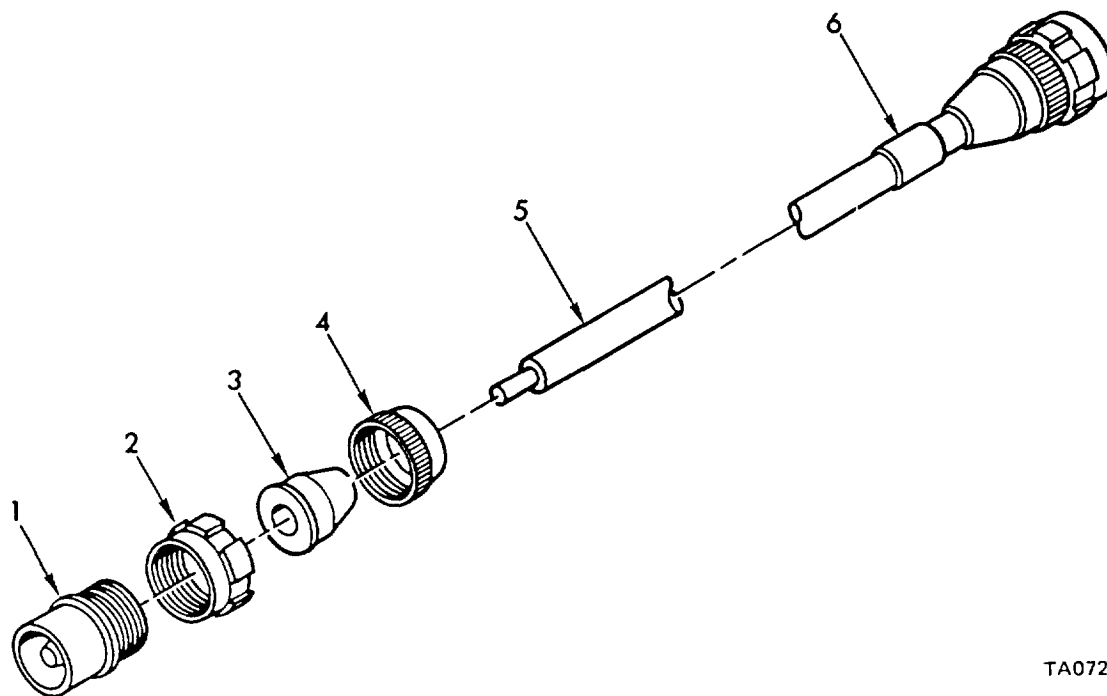

TA072021

Figure 176. Relay to heating element electrical lead - 10934763.

(1) ILLUSTRATION		(2)	(3)	(4)	(5)	(6)	(7)	(8)
(a) FIG NO.	(b) ITEM NO.	SMR CODE	NATIONAL STOCK NUMBER	FSCM	PART NUMBER	DESCRIPTION	U/M	QTY INC IN UNIT
						USABLE ON CODES		
						GROUP 3303 RELAY TO HEATING ELEMENT ELECTRICAL LEAD - 10934763		
176	1	PAOZZ	5935-00-686-9374	19207	8724242	SHELL ASSEMBLY, PLUG SIZE 22.....	EA	2
176	2	PAOZZ	5310-00-655-9860	19207	8701325	NUT, SLEEVE SIZE 22 CONNECTOR	EA	2
176	3	PAOZZ	5365-00-598-5362	19207	8376777	BUSHING, RUBBER ELEC CONNECTOR, CONT ARR 22-7.....	EA	2
176	4	PAOZZ	5935-00-333-9414	19207	7723308	NUT, BUSHING RETAINE GROMMET RETAINING, SIZE 22.....	EA	2
176	5	MOOZZ		81349	M13486/1-12AR	WIRE, ELECTRICAL MFD FROM 6145-00-805-3354.....	FT	V
176	6	PAOZZ	9935-00-893-3570	96906	MS39020-3	BAND, MARKER	EA	1

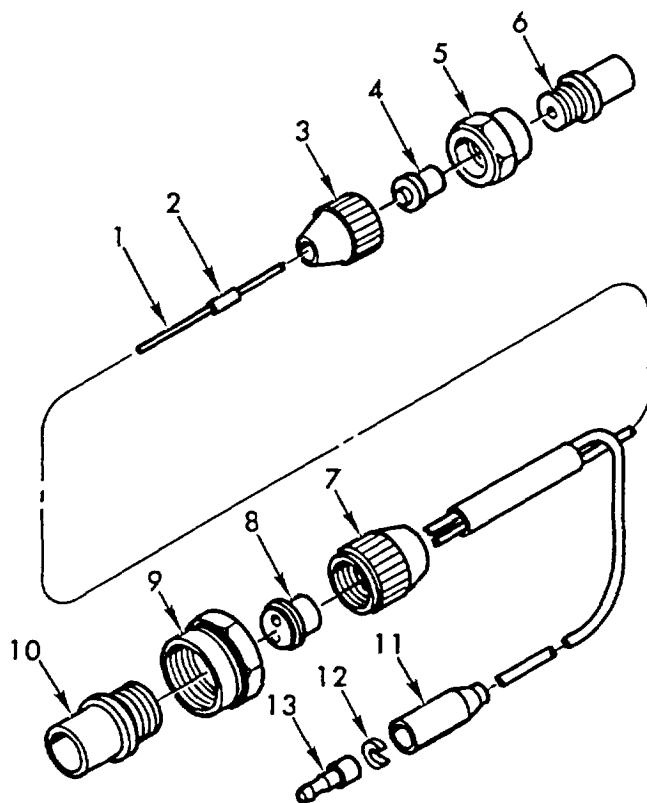

TA072022

Figure 177. Overheat thermostat to relay wiring harness -10934764.

(1) ILLUSTRATION		(2)	(3)	(4)	(5)	(6)	(7)	(8)
(a) FIG NO.	(b) ITEM NO.	SMR CODE	NATIONAL STOCK NUMBER	FSCM	PART NUMBER	DESCRIPTION	U/M	QTY INC IN UNIT
						USABLE ON CODES		
						GROUP 3303 OVERHEAT THERMOSTAT TO RELAY WIRING HARNESS - 10934764		
177	1	MOOZZ		81349	M13486/1-5AR	WIRE, ELECTRICAL MFD FROM 6145-00-152-6499.....	FT	V
177	2	PAOZZ	9905-00-893-3570	96906	MS39020-3	BAND, MARKER	EA	1
177	3	PAOZZ	5935-00-333-3088	19207	7723306	NUT, BUSHING RETAINE GROMMET RETAINING, SIZE 12	EA	1
177	4	PAOZZ	5365-00-772-2343	19207	7722343	BUSHING, RUBBER ELEC. CONNECTOR, CONT ARR 12-5.....	EA	1
177	5	PAOZZ	5975-00-697-6991	19207	7527643	NUT, COUPLING, ELECTR SIZE 12 CONNECTOR	EA	1
177	6	PAOZZ	5935-00-686-2610	19207	8724199	CONNECTOR, PLUG, ELEC SIZE 12	EA	1
177	7	PAOZZ	5935-00-772-3307	19207	7723307	NUT, BUSHING RETAINE GROMMET RETAINING, SIZE 16.....	EA	1
177	8	PAOZZ	5365-00-332-7682	19207	7992132	BUSHING, RUBBER ELEC CONNECTOR, CONT ARR 16-11.....	EA	1
177	9	PAOZZ	5975-00-697-7769	19207	7527645	NUT, COUPLING, ELCTR SIZE 16 CONNECTOR	EA	1
177	10	PAOZZ	5935-00-686-9962	19207	8724233	CONNECTOR, PLUG, ELEC SIZE 16	EA	1
177	11	PAOZZ	5935-00-572-9180	19207	8338566	SHELL, ELECTRICAL CD FEMALE RECEPTACLE, SINGLE 14GA.....	EA	1
177	12	PAOZZ	5310-00-833-8567	19207	8338567	WASHER, SLOTTED TERMINAL RETAINING, .152 SLOT.....	EA	1
177	13	PAOZZ	5999-00-057-2929	96906	MS27148-2	CONTACT, ELECTRICAL NO.14 WIRE GA	EA	1

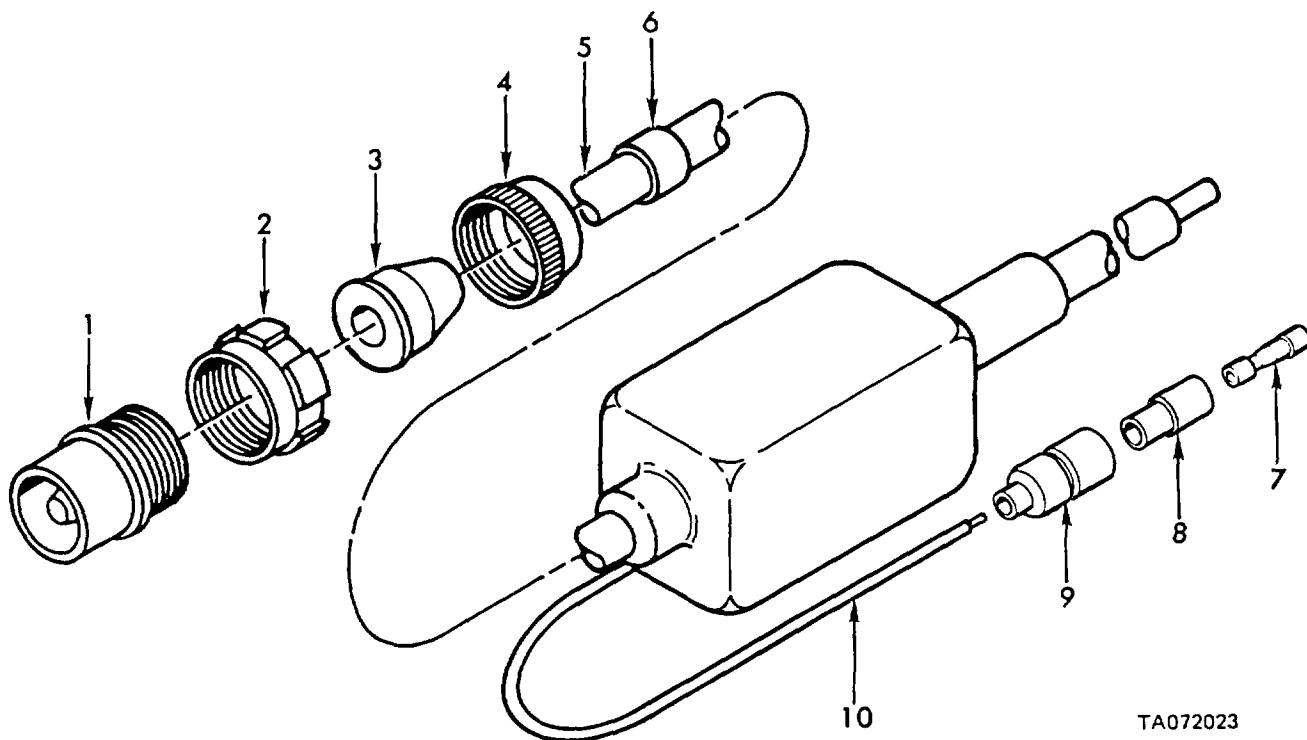

TA072023

Figure 178. Relay and disconnect to slave receptacle electrical lead - 11592924.

(1) ILLUSTRATION		(2)	(3)	(4)	(5)	(6)	(7)	(8)
(a) FIG NO.	(b) ITEM NO.	SMR CODE	NATIONAL STOCK NUMBER	FSCM	PART NUMBER	DESCRIPTION	U/M	QTY INC IN UNIT
						USABLE ON CODES		
						GROUP 3303 RELAY AND DISCONNECT TO SLAVE RECEPTACLE ELECTRICAL LEAD - 11592924		
178	1	PAOZZ	5935-00-686-9374	19207	8724242	SHELL ASSEMBLY, PLUG SIZE 22.....	EA	1
178	2	PAOZZ	5310-00-655-9860	19207	8701325	NUT, SLEEVE SIZE 22 CONNECTOR	EA	1
178	3	PAOZZ	5365-00-598-5362	19207	8376777	BUSHING, RUBBER ELEC CONNECOTR, CONT ARR 22-7.....	EA	1
178	4	PAOZZ	5935-00-333-9414	19207	7723308	NUT, BUSHING RETAINE GROMMET RETAINING, SIZE 22.....	EA	1
178	5	MOOZZ		81349	M13486/1-12AR	WIRE, ELECTRICAL MFD FROM 6145-00-805-3354.....	FT	V
178	6	PAOZZ	9905-00-893-3570	96906	MS39020-3	BAND, MARKER	EA	1
178	7	PAOZZ	5940-00-399-6676	19207	8338564	TERMINAL ASSEMBLY FEMALE	EA	1
178	8	PAOZZ	5970-00-833-8562	19207	8338562	INSULATOR, BUSHING.....	EA	1
178	9	PAOZZ	5935-00-833-8561	19207	8338561	SHELL, ELECTRICAL CO MALE PLUG, SINGLE 14 GA.....	EA	1
178	10	MOOZZ		81349	M13486/1-5AR	WIRE, ELECTRICAL MFD FROM 6145-00-152-6499.....	FT	V

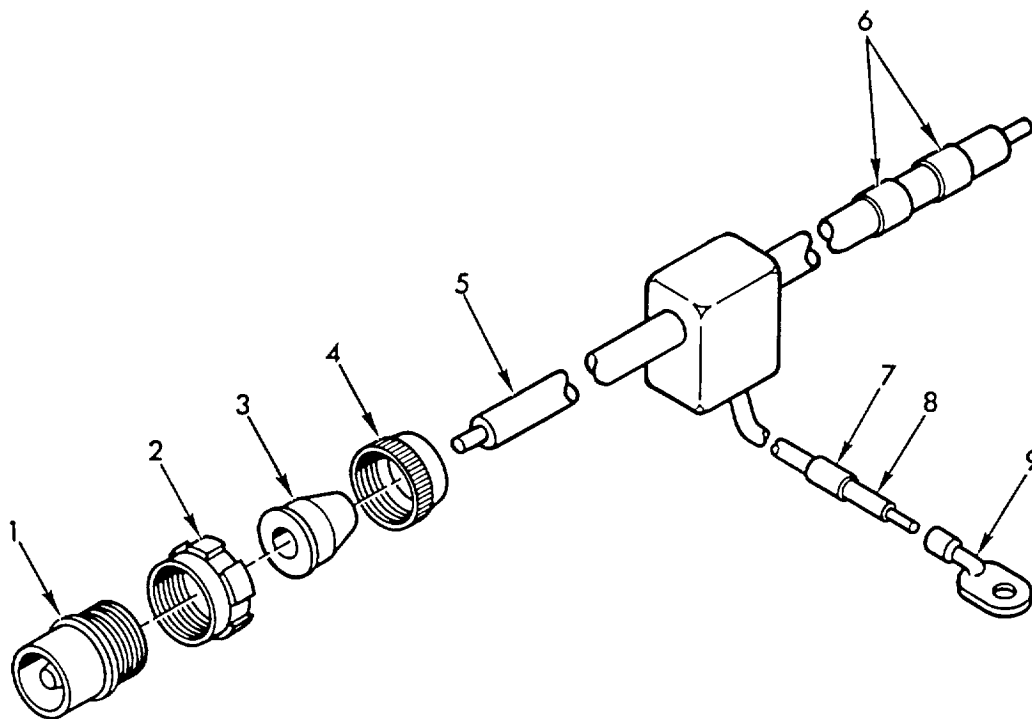

TA072024

Figure 179. Heating element to slave receptacle electrical lead - 11643584.

(1) ILLUSTRATION		(2)	(3)	(4)	(5)	(6)	(7)	(8)
(a) FIG NO.	(b) ITEM NO.	SMR CODE	NATIONAL STOCK NUMBER	FSCM	PART NUMBER	DESCRIPTION	U/M	QTY INC IN UNIT
						USABLE ON CODES		
						GROUP 3303 HEATING ELEMENT TO SLAVE RECEPTACLE ELECTRICAL LEAD - 11643584		
179	1	PAOZZ	5935-00-686-9374	19207	8724242	SHELL ASSEMBLY, PLUG SIZE 22.....	EA	1
179	2	PAOZZ	5310-00-655-9860	19207	8701325	NUT, SLEEVE SIZE 22 CONNECTOR	EA	1
179	3	PAOZZ	5365-00-598-5362	19207	8376777	BUSHING, RUBBER ELEC CONNECTOR, CONT ARR 22-7.....	EA	1
179	4	PAOZZ	5935-00-333-9414	19207	7723308	NUT, BUSHING RETAINE GROMMET RETAINING, SIZE 22	EA	1
179	5	MOOZZ		81349	M13486/1-12AR	WIRE, ELECTRICAL MFD FROM 6145-00-805-3354.....	FT	V
179	6	PAOZZ	9905-00-893-3570	96906	MS39020-3	BAND, MARKER	EA	1
179	7	PAOZZ	9905-00-752-4649	96906	MS39020-1	BAND, MARKER	EA	1
179	8	MOOZZ		81349	M13486/1-7AR	WIRE, ELECTRICAL MFD FROM 6145-00-705-6678.....	FT	V
179	9	PAOZZ	5940-00-705-6703	19207	7056703	TERMINAL, LUG.....	EA	1

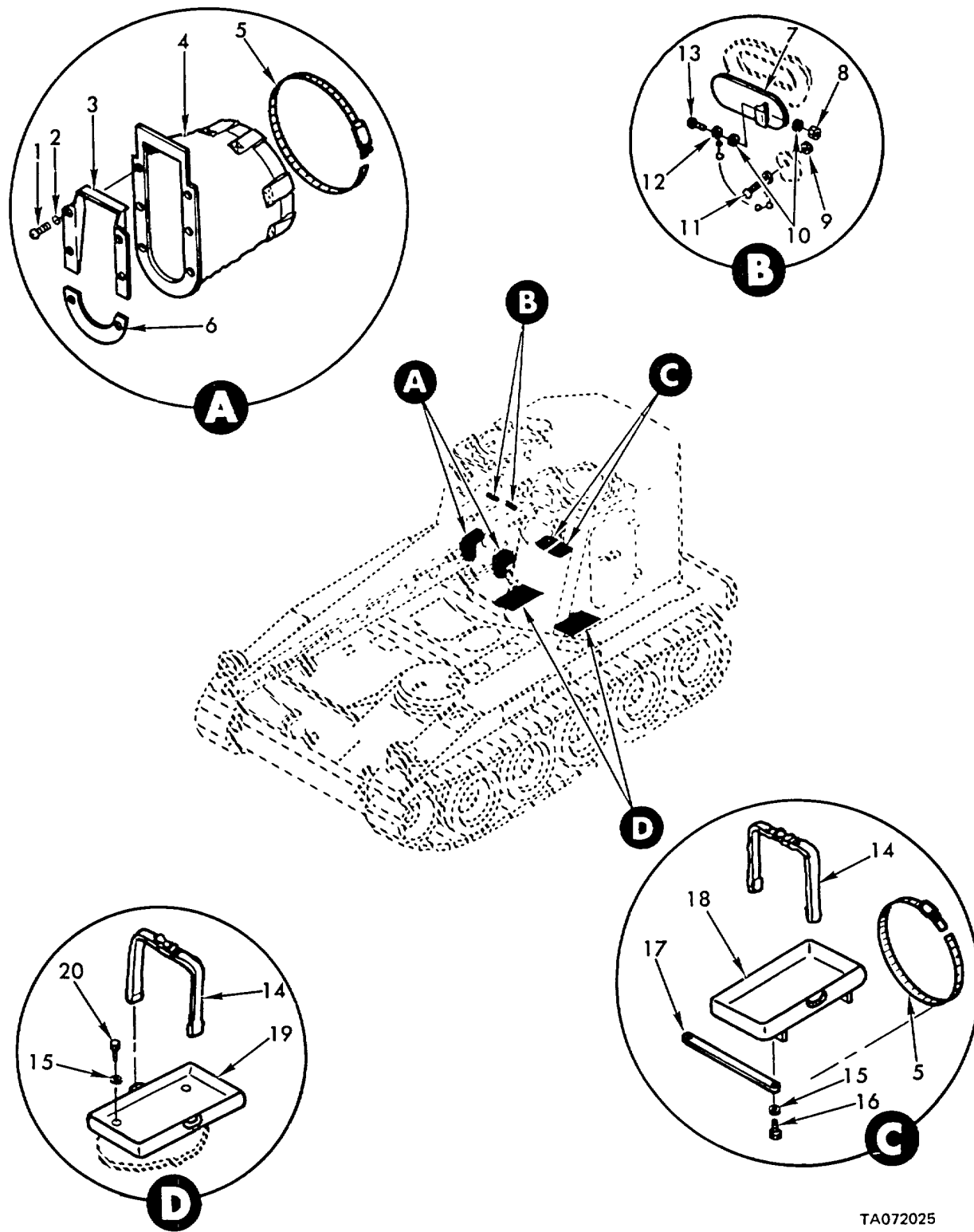

TA072025

Figure 180. Cab heater kit - 11643610 - boots, plugs, trays and related parts.

(1) ILLUSTRATION		(2)	(3)	(4)	(5)	(6)	(7)	(8)
(a) FIG NO.	(b) ITEM NO.	SMR CODE	NATIONAL STOCK NUMBER	FSCM	PART NUMBER	DESCRIPTION	U/M	QTY INC IN UNIT
						USABLE ON CODES		
						GROUP 3303 CAB HEATER KIT - 11643610- BOOTS, PLUGS, TRAYS AND RELATED PARTS		
180	1	PAOZZ	5305-00-984-6194	96906	MS35206-246	SCREW, MACHINE NO.8-32UNC X .625.....	EA	12
180	2	PAOZZ	5310-00-014-5850	96906	MS27183-42	WASHER, FLAT .219 ID, .500 DD, .049 THK.....	EA	12
180	3	PAOZZ	2540-01-073-4046	19207	11643620	RETAINER, UPPER.....	EA	2
180	4	PAOZZ	2590-01-073-4047	19207	11643619	BOOT, BOOM CYLINDER BOOM CYLINDER.....	EA	2
180	5	PAOZZ	4730-00-908-6294	96906	MS35842-16	CLAMP, HOSE 3.313 TD 4.250 ID.....	EA	12
180	6	PAOZZ	2540-01-073-4048	19207	11643621	RETAINER, LOWER.....	EA	2
180	7	PAOZZ	2590-00-763-7478	19207	11592798	PLUG, WINCH COVER IN BOOM WINCH COVER.....	EA	2
180	8	PAOZZ	5310-00-877-5797	96906	MS21044N3	NUT, SELF-LOCKING, HE .190-32UNJF.....	EA	2
180	9	PAOZZ	5310-00-934-9751	96906	MS35650-302	NUT, PLAIN, HEXAGON ND.10-32UNF.....	EA	1
180	10	PAOZZ	5310-00-823-8804	96906	MS27183-9	WASHER, FLAT .250 ID, .562 DD, .065 THK.....	EA	4
180	11	PAOZZ	5305-00-989-6265	96906	MS35207-262	SCREW, MACHINE NO .10-32UNF X .438.....	EA	1
180	12	PAOZZ	4010-00-933-2252	80205	NAS1201C10B14A	CHAIN ASSEMBLY, SING 3/16 BEAD, 7 IN LG.....	EA	2
180	13	PAOZZ	5305-00-993-1851	96906	MS35207-267	SCREW, MACHINE NO .10-32UNF X 1.00.....	EA	2
180	14	PAOZZ	2540-00-715-3854	19207	8690479	STRAP, WEBBING AMMUNITION BOX TRAY.....	EA	4
180	15	PAOZZ	5310-00-550-1130	96906	MS35333-40	WASHER, LOCK ¼ NOM SIZE.....	EA	10
180	16	PAOZZ	5305-00-068-0498	96906	MS90725-1	SCREW, CAP, HEXAGON H ¼-20UNC X .375.....	EA	2
180	17	PAOZZ	2590-00-763-7400	19207	10956662	BAR, BOOM CYLINDER BOOM CYLINDER AMMUNITION BOX TRAY.....	EA	1
180	18	PAOZZ	2590-00-763-7439	19207	10956663	TRAY ASSEMBLY, AMMO BOOM CYLINDER AMMUNITION BOX.....	EA	2
180	19	PAOZZ	2590-00-763-7476	19207	10956664	TRAY ASSEMBLY, AMMO CAB AMMUNITION BOX.....	EA	2
180	20	PAOZZ	5305-00-068-0501	96906	MS90725-5	SCREW, CAP, HEXAGON H ¼-20UNC X .625.....	EA	8

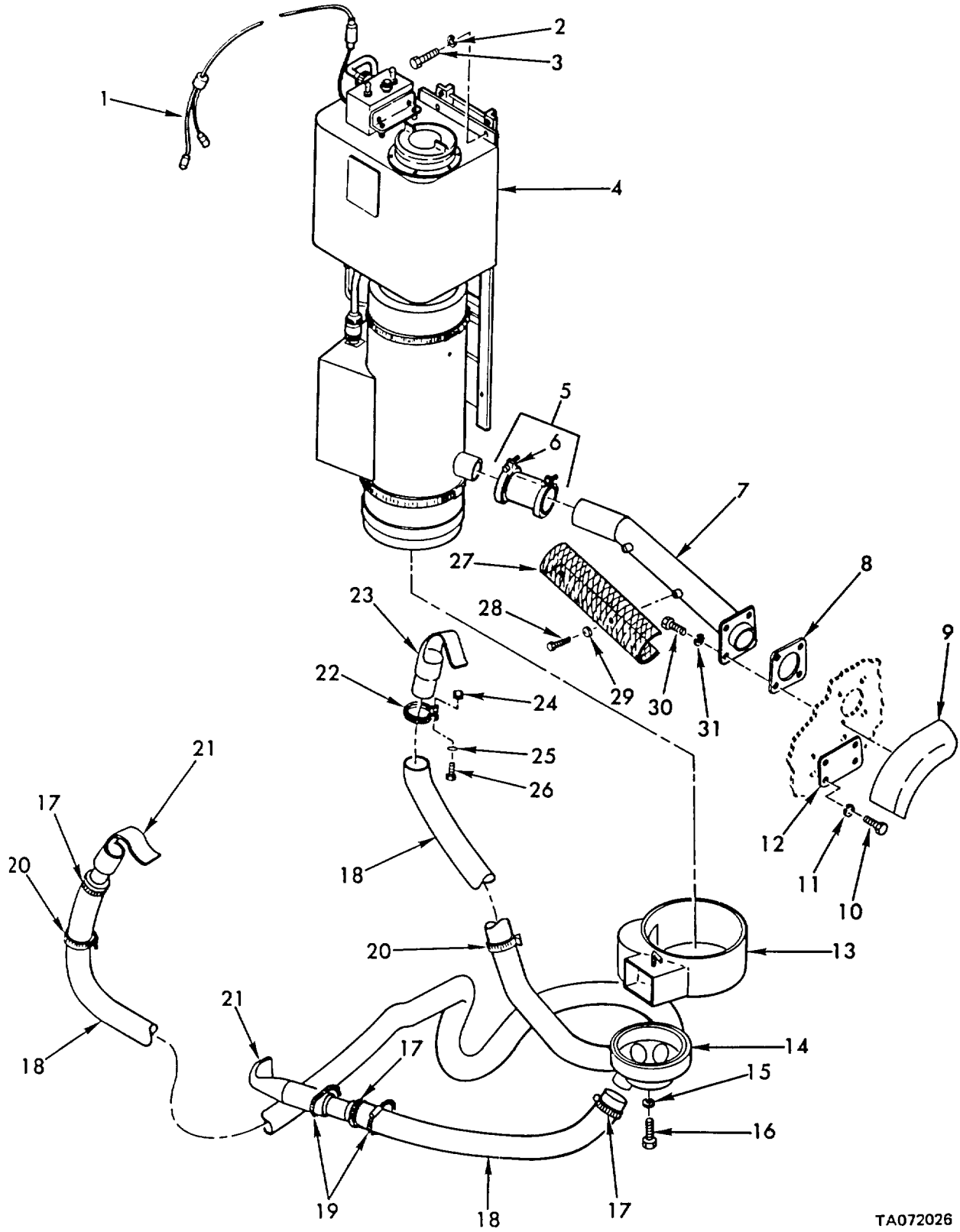

TA072026

Figure 181. Cab heater kit - 11643610 - heater and related parts.

(1) ILLUSTRATION		(2)	(3)	(4)	(5)	(6)	(7)	(8)
(a) FIG NO.	(b) ITEM NO.	SMR CODE	NATIONAL STOCK NUMBER	FSCM	PART NUMBER	DESCRIPTION	U/M	QTY INC IN UNIT
						USABLE ON CODES		
						GROUP 3303 CAB HEATER KIT - 11643610- HEATER AND RELATED PARTS		
181	1	PAOOO	2590-00-792-8769	19207	10933483	LEAD ELECTRICAL, BRA CIRCUIT BREAKER TO HEATER CONTROL BOX.....	EA	1
181	2	PAOZZ	5310-00-582-5965	96906	MS35338-44	WASHER, LOCK 1/4 NOM SIZE	EA	6
181	3	PAOZZ	5305-00-068-0505	96906	MS90726-5	SCREW, CAP, HEXAGON H 1/4-28UNF X .625	EA	6
181	5	PAOZZ	4730-00-820-3079	19207	10917150	COUPLING, TUBE	EA	1
181	6	PAOZZ	5330-01-088-9989	98625	56631-2T	GASKET, EXHAUST CLAM EXHAUST TUBE CLAMP.....	EA	2
181	7	PAOZZ	2540-01-073-4050	19207	11643615	TUBE ASSEMBLY, HEATE (WELDMENT)	EA	1
181	8	PAOZZ	5330-01-073-4237	19207	11643616	GASKET EXHAUST TUBE.....	EA	1
181	9	PAOZZ	2540-00-763-7392	19207	10946582	EXTENSION, HEATER EX EXHAUST TUBE	EA	1
181	10	XDOZZ	5305-00-068-0507	96906	MS90726-7	SCREW, CAP, HEXAGON H 1/4-28UNF X .8750.....	EA	4
181	11	PAOZZ	5310-00-582-5965	96906	MS35338-44	WASHER, LOCK 1/4 NOM SIZE	EA	4
181	12	PAOZZ	2540-01-073-4051	19207	11643614	PLATE, HEATER EXHAUST EXTENSION	EA	1
181	13	PAOFF	2540-01-074-5888	19207	11643617	DEFLECTOR ASSEMBLY AIR.....	EA	1
181	14	PAOZZ	2540-01-073-4052	19207	11675371	ADAPTER, HEATER TUBE AIR DEFLECTOR	EA	1
181	15	PAOZZ	5310-00-637-9541	96906	MS35338-46	WASHER, LOCK 3/8 NOM SIZE	EA	1
181	16	PAOZZ	5305-00-269-2810	96906	MS90726-68	SCREW, CAP, HEXAGON H 3/8-24UNF X 2.500	EA	1
181	17	PAOZZ	4730-00-909-8627	96906	MS35842-13	CLAMP, HOSE 1.813 TO 2.75 ID.....	EA	4
181	18	MOOZZ		19207	8724784AR	HOSE, DUCTING MFD FROM	EA	3
181	19	PAOZZ	4730-00-908-6294	96906	MS35842-16	CLAMP, HOSE 4.125 TO 7.00 ID.....	EA	2
181	20	PAOZZ	9905-00-027-4594	19207	10921769	BAND, MARKER	EA	6
181	21	PAOZZ	2540-01-094-1325	19207	11643618	DEFLECTOR, HEATER	EA	2
181	22	PAOZZ	5340-00-664-2382	96906	MS21919G32	CLAMP, LOOP 2.00 ID.....	EA	1
181	23	PAOZZ	2805-01-078-8915	19207	11643622	DEFLECTOR, AIRFLOW.....	EA	1
181	24	PAOZZ	5310-00-934-9751	96906	MS35650-302	NUT, PLAIN, HEXAGON NO 10-32UNF	EA	1
181	25	PAOZZ	5310-00-045-3296	96906	MS35338-43	WASHER, LOCK NO. 10 NOM SIZE.....	EA	1
181	26	PAOZZ	5305-00-993-1848	96906	MS35207-265	SCREW, MACHINE NO. 1032UNF X .750.....	EA	1
181	27	PAOZZ	2540-01-073-4053	19207	11643612	SHIELD, HEATER EXHAU.....	EA	1
181	28	PAOZZ	5305-00-068-0503	96906	MS90726-2	SCREW, CAP, HEXAGON H 1/4-28UNF X .4380.....	EA	2
181	29	PAOZZ	5310-00-809-3078	96906	MS27183-11	WASHER, FLAT .312 ID, .734 OD, .065 THK.....	EA	2
181	30	PAOZZ	5305-00-269-2804	96906	MS90726-61	SCREW, CAP, HEXAGON H 3/8-24UNF X 1.125.....	EA	4
181	31	PAOZZ	5310-00-637-9541	96906	MS35338-46	WASHER, LOCK 3/8 NOM SIZE	EA	4

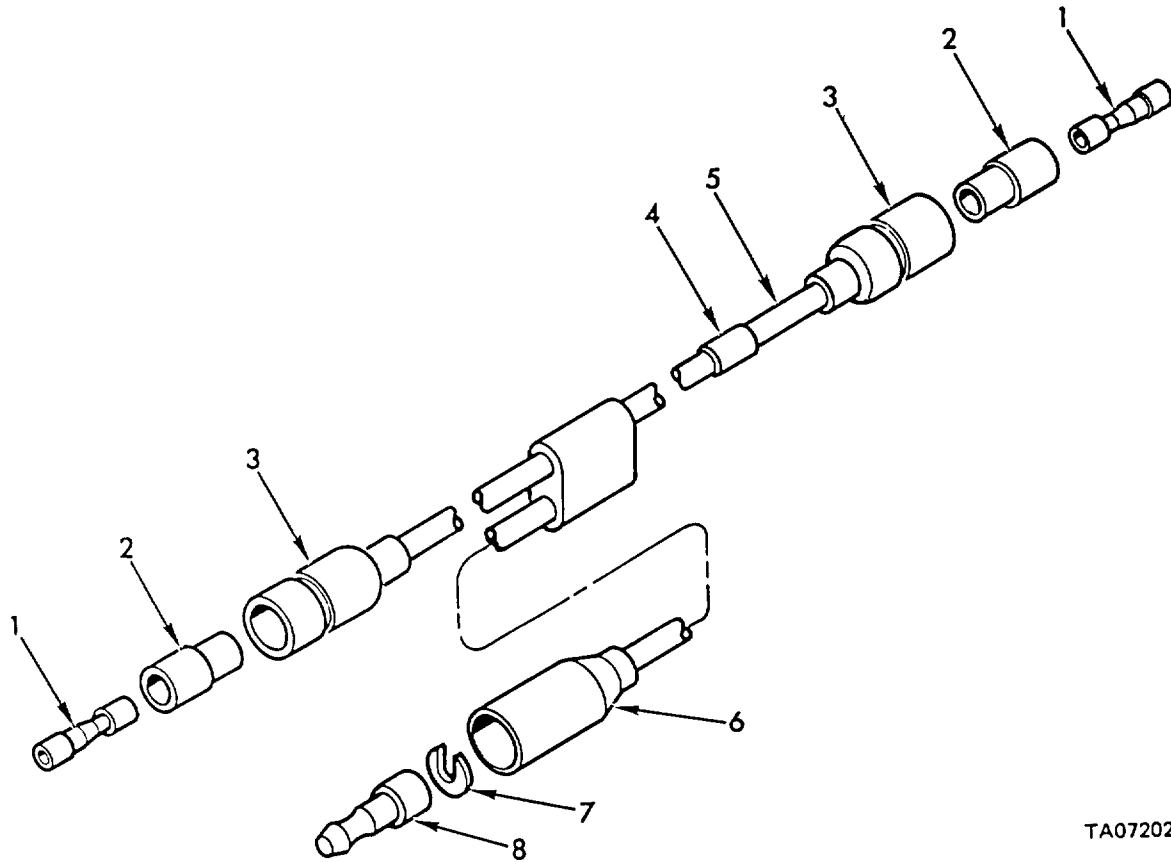

TA072027

Figure 182. Circuit breaker to heater control box electrical lead - 10934483.

(1) ILLUSTRATION		(2)	(3)	(4)	(5)	(6)	(7)	(8)
(a) FIG NO.	(b) ITEM NO.	SMR CODE	NATIONAL STOCK NUMBER	FSCM	PART NUMBER	DESCRIPTION	U/M	QTY INC IN UNIT
						USABLE ON CODES		
						GROUP 3303 CIRCUIT BREAKER TO HEATER CONTROL BOX ELECTRICAL LEAD - 10934483		
182	1	PAOZZ	5940-00-399-6676	19207	8338564	TERMINAL ASSEMBLY FEMALE	EA	2
182	2	PAOZZ	5310-00-298-8903	19207	8338570	WASHER, FLAT.....	EA	2
182	3	PAOZZ	2590-00-695-9076	19207	8338569	SHELL, HEAD FIGHT CI ELECTRICAL CONNECTOR	EA	2
182	4	PAOZZ	9905-00-498-3856	19207	8744534	BAND, MARKER	EA	1
182	5	MOOZ		81349	M13486/1-7AR	WIRE, ELECTRICAL MFD FROM 6145-00-705-6678.....	FT	V
182	6	PAOZZ	5935-00-695-9077	19207	8338572	SHELL, ELECTRICAL CO ELECTRICAL CONNECTOR	EA	1
182	7	PAOZZ	5310-00-595-7044	19207	8338573	WASHER, SLOTTED	EA	1
182	8	PAOZZ		21450	572930	FERRULE, ELECTRICAL CONDUCTOR	EA	1

THIS PAGE INTENTIONALLY LEFT BLANK

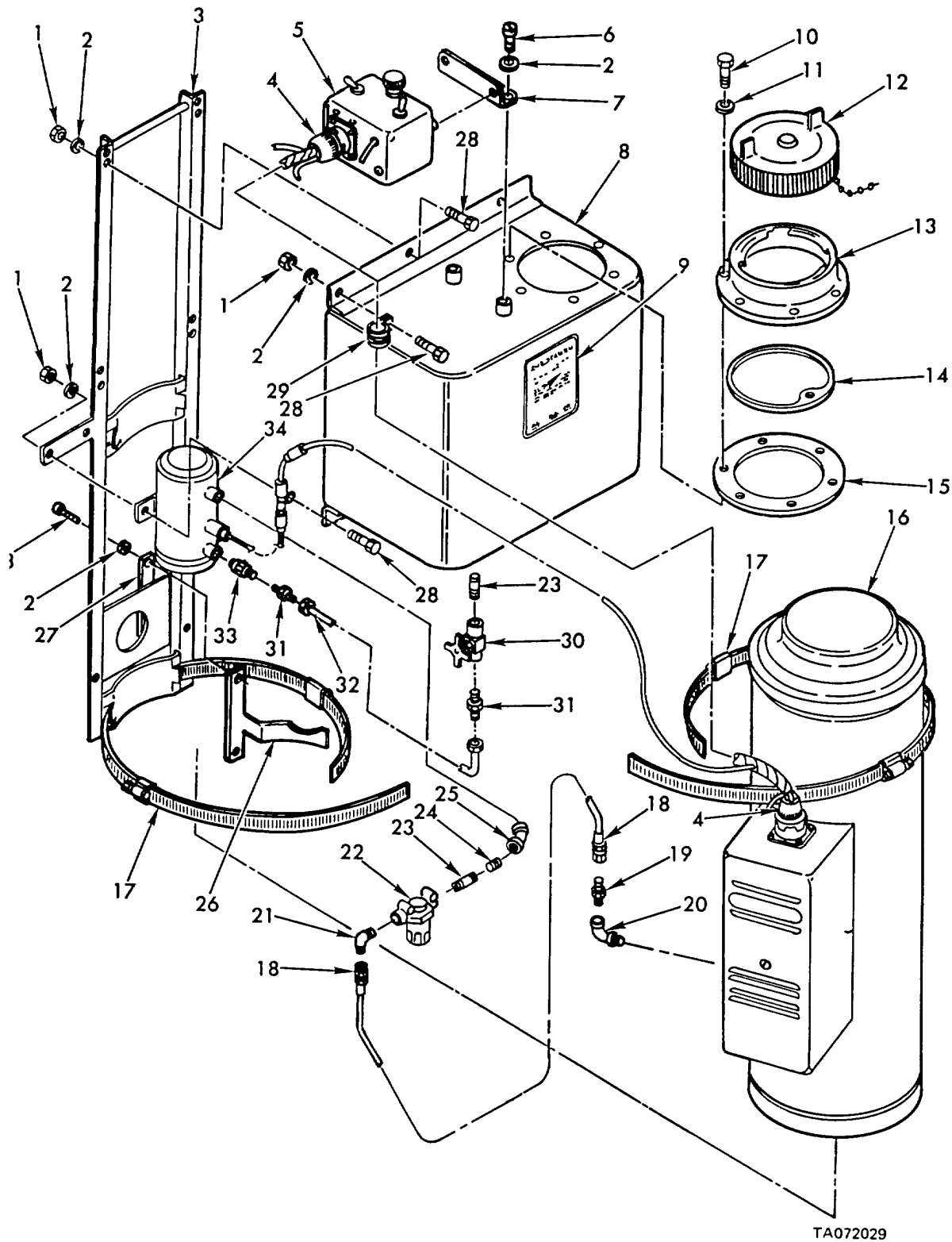

TA072029

Figure 183. Heater assembly - 11643611.

(1) ILLUSTRATION		(2)	(3)	(4)	(5)	(6)	(7)	(8)
(a) FIG NO.	(b) ITEM NO.	SMR CODE	NATIONAL STOCK NUMBER	FSCM	PART NUMBER	DESCRIPTION	U/M	QTY INC IN UNIT
						USABLE ON CODES		
						GROUP 3303 HEATER ASSEMBLY - 11643611		
183	1	PAOZZ	5310-00-768-0319	96906	MS51968-2	NUT,PLAIN,HEXAGON 1/4-28UNF	EA	7
183	2	PAOZZ	5310-00-582-5965	96906	MS35338-44	WASHER,LOCK 1/4 NOM SIZE	EA	11
183	3	PAOZZ	2540-00-235-4382	19207	10946350	BRACKET,HEATER,VEHI HEATER ASSEMBLY	EA	1
183	4	PAOOO	2590-00-916-2128	19207	10934482	WIRING HARNESS CONTROL BOX ASSEMBLY TO HEATER ASSEMBLY	EA	1
183	5	PAOFF	2540-00-953-0110	19207	10885798	BOX ASSEMBLY,CONTRO ELECTRICAL	EA	1
183	6	PAOZZ	5305-00-068-0500	96906	MS90725-3	SCREW,CAP,HEXAGON H 1/4-20UNC X .500.....	EA	2
183	7	PAOZZ	2540-00-245-8175	19207	10946315	BRACKET,HEATER,CAB CONTROL BOX MOUNTING	EA	1
183	8	PBOZZ	2540-00-369-8856	19207	10946320	TANK,FUEL,HEATER	EA	1
183	9	PAOZZ	9905-00-764-7055	19207	10934564	PLATE,INSTRUCTION	EA	1
183	10	PAOZZ	5305-00-989-6265	96906	MS35207-262	SCREW,MACHINE NO.10-32UNF X .438.....	EA	6
183	11	PAOZZ	5310-00-045-3296	96906	MS35338-43	WASHER,LOCK NO.10 NOM SIZE.....	EA	6
183	12	PAOZZ	2910-00-141-9758	96906	MS35645-1	CAP,FILLER OPENING.....	EA	1
183	13	PBOZZ	2910-00-055-9915	19207	8397693	RING, FUEL TANK FIL.....	EA	1
183	14	PAOZZ	2540-00-792-8711	19207	10902785	RING,FUEL CAP CHAIN FUEL CAP CHAIN	EA	1
183	15	PAOZZ	5330-00-722-3746	19207	8397694	GASKET FUEL TANK RING	EA	1
183	16	PAOHZ	2540-01-013-0846	19207	11668862	HEATER,VEHICULAR,CO VEHICULAR COMPARTMENT BAB HOT AIR.....	EA	1
183	17	PAOZZ	4730-00-908-6293	96906	MS35842-15	CLAMP,HOSE 3.313 TO 4.250 ID.....	EA	4
183	18	PAOZZ		50599	AN6270-4-14	HOSE ASSEMBLY,NONME FILTER TO HEATER	EA	1
183	19	PAOZZ	4730-00-289-0383	96906	MS51500A4	ADAPTER,STRAIGHT,PI 1/4 TUBE TO 1/8 PIPE	EA	1
183	20	PAOZZ	4730-00-287-1649	03958	MS39230-1	ELBOW,PIPE 1/8 PIPE	EA	1
183	21	PAOZZ	4730-00-231-4009	96906	MS20822-4	ELBOW,PIPE TO TUBE 1/8 PIPE TO 1/4 TUBE.....	EA	1
183	22	PAOZZ	4330-00-025-3493	96906	MS51085-1	FILTER,FLUID,PRESSU	EA	1
183	23	PAOZZ	4730-00-921-3623	96906	MS51953-1	NIPPLE,PIPE 1/8 NPT X 3/4 LG	EA	2
183	24	PAOZZ		21450	218932	BUSHING 1/8 PIPE TO 1/4 PIPE	EA	1
183	25	PAOZZ	4730-01-097-7073	21450	144141	ELBOW,PIPE TO TUBE 45 DEG,1/4 PIPE.....	EA	1
183	26	PAOZZ	2540-01-073-4055	19207	11675379	PLATE,TOP,HEATER,OU HEATER SUPPORT.....	EA	1
183	27	PAOZZ	2540-01-173-4278	19207	11675376	DAMPER,FLUE BRACKET TO FRAME.....	EA	1
183	28	PAOZZ	5305-00-068-0505	96906	MS90726-5	SCREW,CAP,HEXAGON H 1/4-28UNF X .625	EA	9
183	29	PAOZZ	5340-00-854-6729	96906	MS21333-103	CLAMP,LOOP .562 DIA	EA	1
183	30	PAOZZ	4820-00-541-3541	96906	MS35934-1	COCK,SHUTOFF,SCREW 1/8-27 NPTF	EA	1
183	31	PAOZZ	4730-00-921-3624	96906	MS51953-6	NIPPLE,PIPE 1/8 NOM SIZE X 1.50 LG.....	EA	2
183	32	PAOZZ	4710-01-101-8463	19207	11675372	TUBE ASSEMBLY METAL FUEL SHUT-OFF TO PUMP	EA	1
183	33	PAOZZ	4730-00-231-5642	96906	MS39232-1	REDUCER,PIPE 1/4 PIPE TO 1/8 PIPE.....	EA	1
183	34	PAOZZ	2910-00-930-9367	96906	MS51321-2	PUMP,FUEL,ELECTRICA.....	EA	1

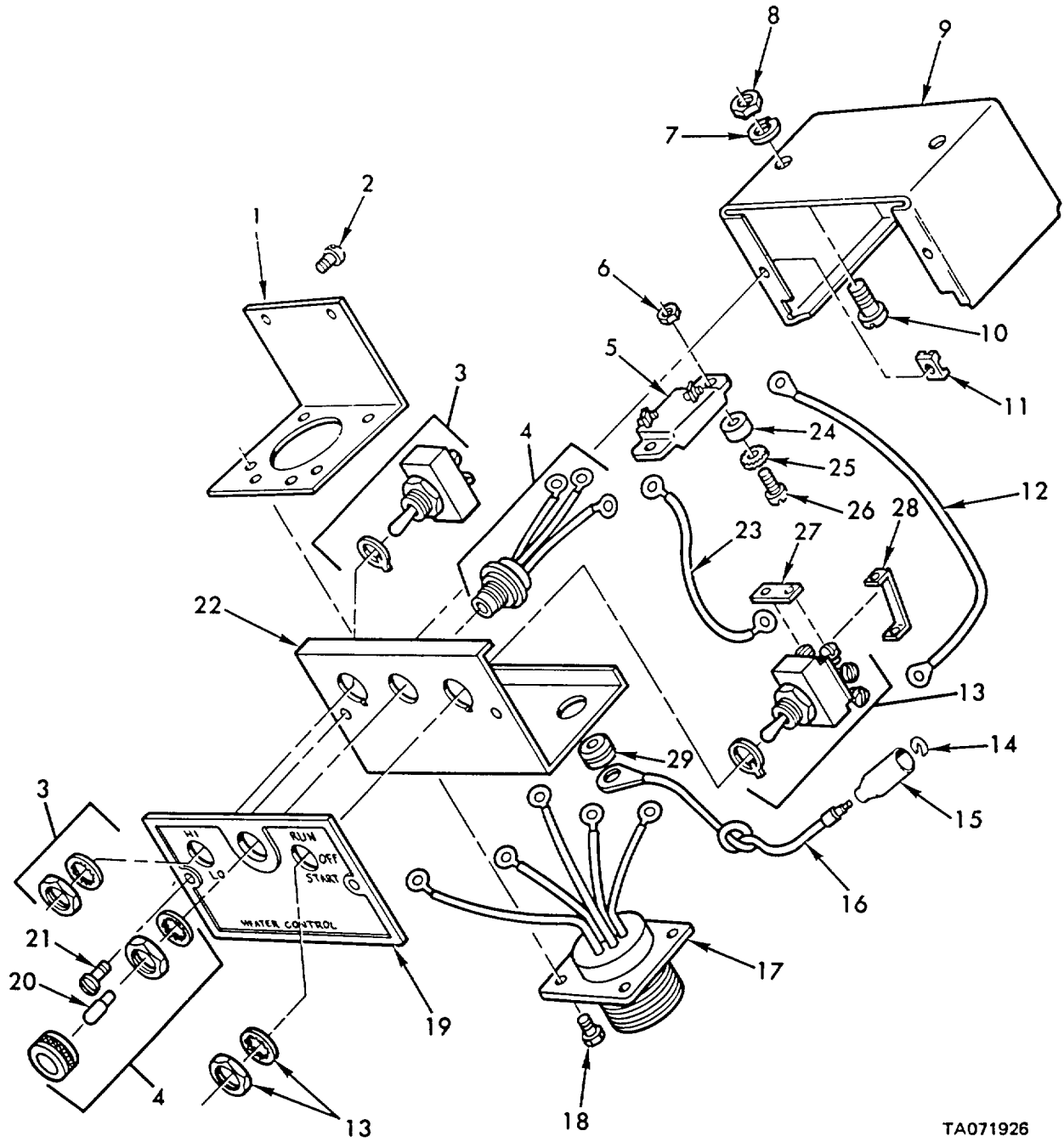

TA071926

Figure 184. Cab heater control box assembly - 10885798.

(1) ILLUSTRATION		(2)	(3)	(4)	(5)	(6)	(7)	(8)
(a) FIG NO.	(b) ITEM NO.	SMR CODE	NATIONAL STOCK NUMBER	FSCM	PART NUMBER	DESCRIPTION USABLE ON CODES	U/M	QTY INC IN UNIT
184	20	PAOZZ	6240-00-950-1727	19207	11621411	GROUP 3303 CAB HEATER CONTROL BOX ASSEMBLY - 10885798 LAMP, INCANDESCENT.....	EA	1

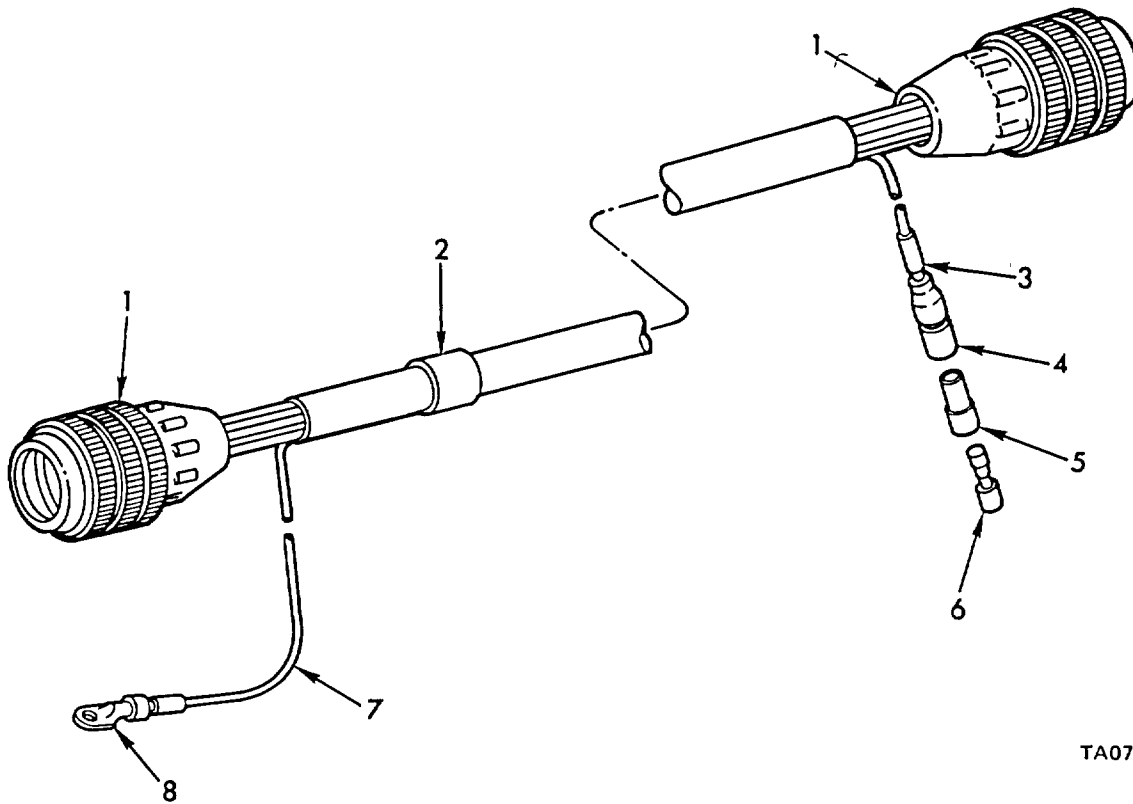

TA071950

Figure 185. Heater control box to beater wiring harness - 10934482.

(1) ILLUSTRATION		(2)	(3)	(4)	(5)	(6)	(7)	(8)
(a) FIG NO.	(b) ITEM NO.	SMR CODE	NATIONAL STOCK NUMBER	FSCM	PART NUMBER	DESCRIPTION	U/M	QTY INC IN UNIT
						USABLE ON CODES		
						GROUP 3303 HEATER CONTROL BOX TO HEATER WIRING HARNESS - 10934482		
185	1	PAOZZ	5935-00-725-4153	96906	MS3106R18-11S	CONNECTOR, PLUG, ELEC ELECTRICAL	EA	2
185	2	PAOZZ	9905-00-893-3570	96906	MS39020-3	BAND, MARKER	EA	1
185	3	PAOZZ	9905-00-752-4649	96906	MS39020-1	BAND, MARKER	EA	12
185	4	PAOZZ	5935-00-833-8561	19207	8338561	SHELL, ELECTRICAL CO MALE PL.UG, SINGLE 14 GA	EA	1
185	5	PAOZZ	5970-00-833-8562	19207	8338562	INSULATOR, BUSHING	EA	1
185	6	PAOZZ	5940-00-399-6676	19207	8338564	TERMINAL ASSEMBLY FEMALE	EA	1
185	7	MOOZZ		81349	M13486/1-5AR	WIRE, ELECTRICAL MFD FROM 6145-00-152-6499	FT	V
185	8	PAOZZ	5940-00-705-6709	19207	7056709	TERMINAL, LUG 14 WG X 1/4 SCREW HOLE	EA	1

THIS PAGE INTENTIONALLY LEFT BLANK

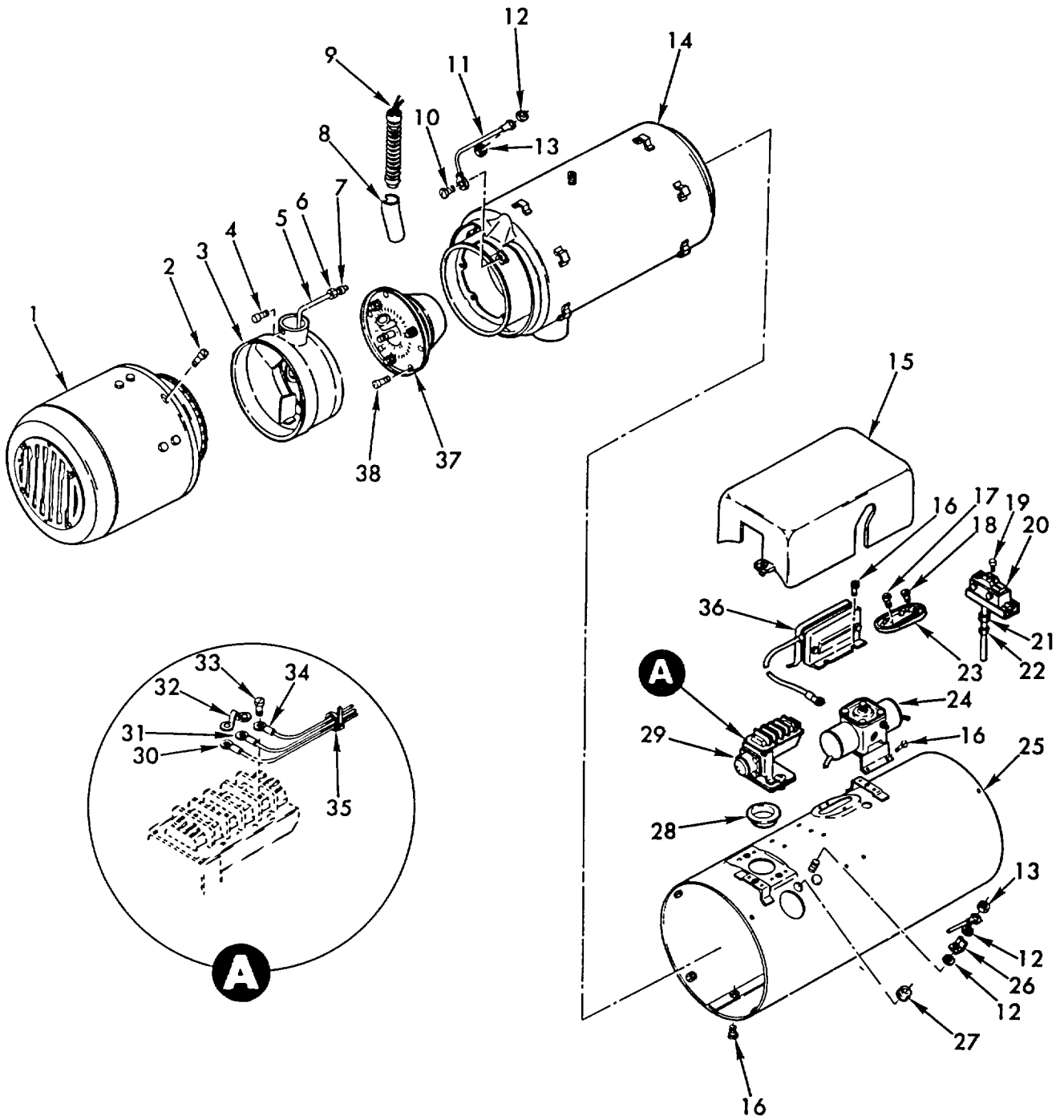

TA071951

Figure 186. Heater assembly - 11668862.

(1) ILLUSTRATION		(2)	(3)	(4)	(5)	(6)	(7)	(8)
(a) FIG NO.	(b) ITEM NO.	SMR CODE	NATIONAL STOCK NUMBER	FSCM	PART NUMBER	DESCRIPTION USABLE ON CODES	U/M	QTY INC IN UNIT
186	19	PAOZZ	5305-00-984-4983	96906	MS35206-226	GROUP 3303 HEATER ASSEMBLY - 11668862		
186	20	PAOZZ	5930-00-283-6562	78385	G704526	SCREW,MACHINE NO. 6-32UNC X .250.....	EA	4
186	21	PAOZZ		93061	61C4	SWITCH,THERMOSTATIC FLAME DETECTOR	EA	1
186	22	PAOZZ	4730-00-278-8763	96906	MS39177-3	NUT,TUBE COUPLING SAE,1/4 INCH TUBE.....	EA	1
						SLEEVE,COMPPESSION, SAE, 1/4 INCH TUBE	EA	1

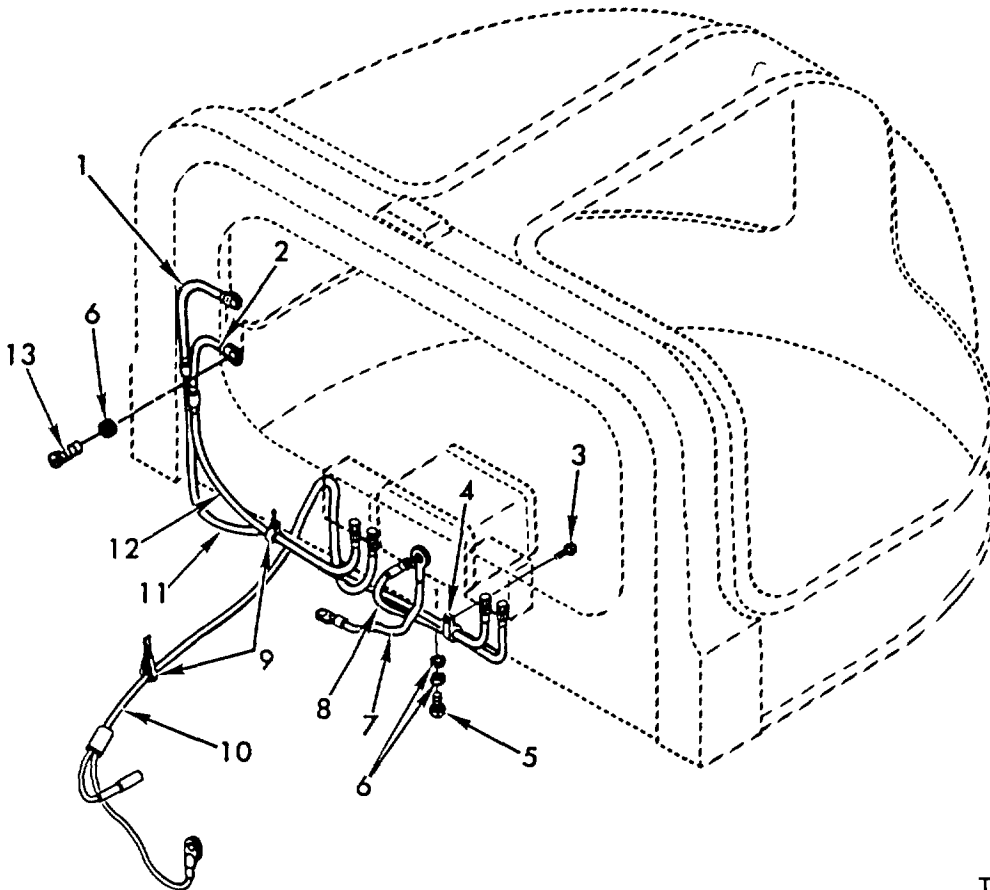

TA072030

Figure 187. Crane operator's enclosure kit - 11643520 - electrical wiring.

(1) ILLUSTRATION		(2)	(3)	(4)	(5)	(6)	(7)	(8)
(a) FIG NO.	(b) ITEM NO.	SMR CODE	NATIONAL STOCK NUMBER	FSCM	PART NUMBER	DESCRIPTION	U/M	QTY INC IN UNIT
						USABLE ON CODES		
						GROUP 3303 CRANE OPERATOR'S ENCLOSURE KIT - 11643520 - ELECTRICAL WIRING		
187	1	PACOO	2540-01-062-5635	19207	11643576-2	LEAD,ELECTRICAL DEFROSTER TO SWITCH AND GROUND LEAD DISCONNECTS.....	EA	1
187	2	PAOOO	2540-01-064-2803	19207	11643576-1	LEAD,ELECTRICAL DEFROSTER TO SWITCH AND GROUND LEAD DISCONNECTS.....	EA	1
187	3	PAOZZ	5305-00-993-1848	96906	MS35207-265	SCREW,MACHINE NO. 10-32UNF X .750.....	EA	1
187	4	PAOZZ	5340-00-809-1490	96906	MS21333-98	CLAMP,LOOP .250 DIA.....	EA	1
187	5	XDOZZ	5305-00-088-9044	96906	MS35207-260	SCREW,MACHINE NO.10-32UNF X .312.....	EA	1
187	6	PAOZZ	5310-00-576-5752	96906	MS35333-39	WASHER,LOCK NO.10 NOM SIZE.....	EA	4
187	7	PAOOO	2590-01-079-3137	19207	11643607	LEAD,ELECTRICAL WIPER MOTOR TO GROUND LEAD DISCONNECT.....	EA	1
187	8	PAOOO	2540-01-062-0848	19207	11643608	LEAD,ELECTRICAL WIPER MOTOR TO SWITCH.....	EA	1
187	9	PAOZZ	5975-00-156-3253	96906	MS3367-2-9	STRAP,TIEDOWN,ELECT .062 TO 4.0 DIA	EA	2
187	10	PAOOO	2590-01-066-6104	19207	11643523	LEAD ASSEMBLY,ELECT CIRCUIT BREAKER TO WIPER MOTOR AND DEFROSTER SWITCH.....	EA	1
187	11	PAOOO	2590-01-067-3876	19207	11643522	LEAD ASSEMBLY,ELECT WIPER MOTOR AND DEFROSTER LEAD DISCONNECTS.....	EA	1
187	12	PAOOO	2590-01-067-3868	19207	11643501	LEAD,ELECTRICAL DEFROSTER SWITCH TO DEFROSTER LEAD DISCONNECT.....	EA	1
187	13	PAOZZ	5305-00-958-4362	96906	MS35207-258	SCREW,MACHINE NO.8-36UNF X 2.00.....	EA	2

THIS PAGE INTENTIONALLY LEFT BLANK

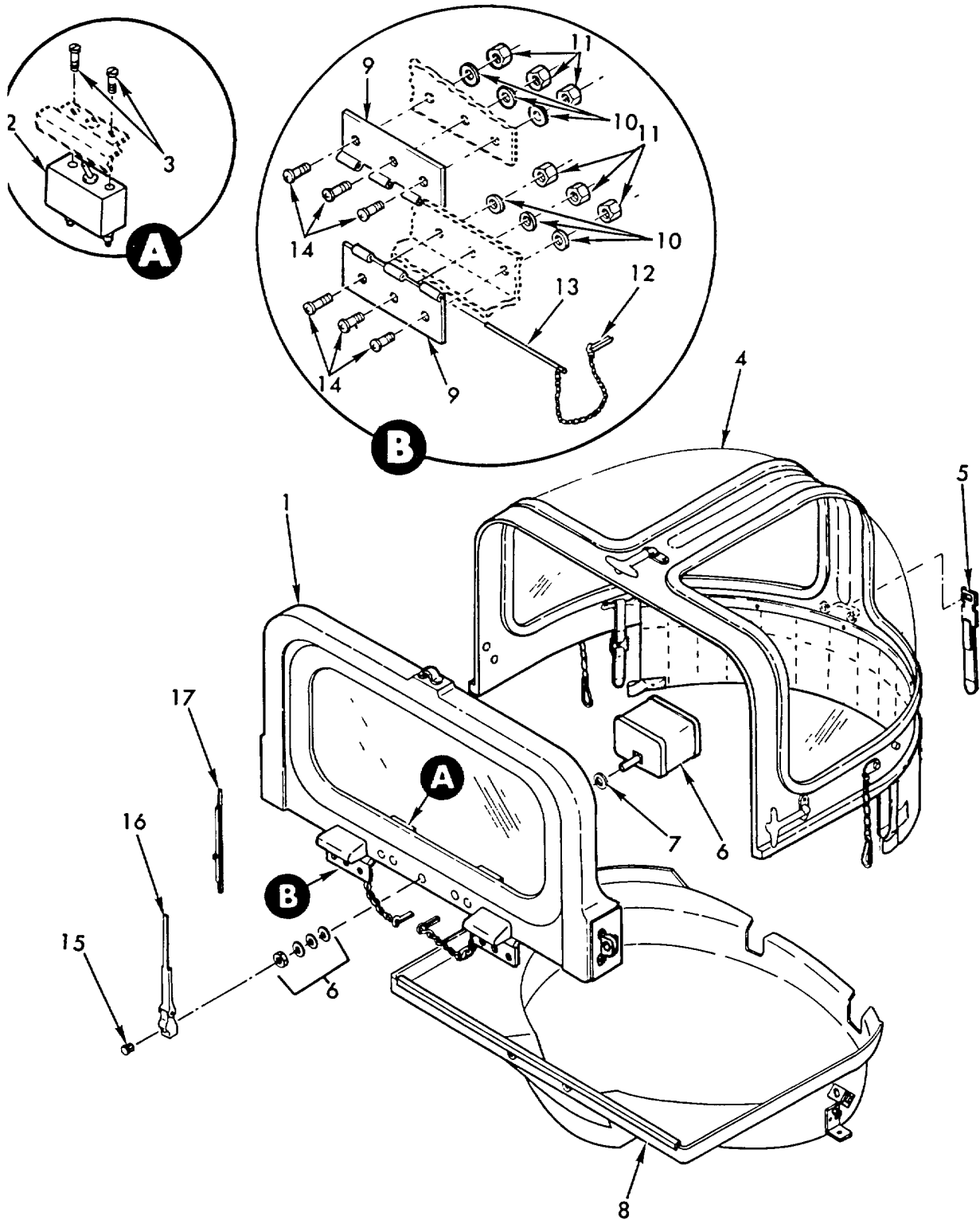

TA072031

Figure 188. Crane operator's enclosure kit - 11643520 - enclosure.

(1) ILLUSTRATION		(2)	(3)	(4)	(5)	(6)	(7)	(8)
(a) FIG NO.	(b) ITEM NO.	SMR CODE	NATIONAL STOCK NUMBER	FSCM	PART NUMBER	DESCRIPTION USABLE ON CODES	U/M	QTY INC IN UNIT
						GROUP 3303 CRANE OPEPATOR'S ENCLOSURE KIT - 11643520 - ENCLOSURE		
188	1	PAOFF	2510-01-062-5654	19207	11643497	WINDSHIELD ASSEMBLY	EA	1
188	2	PAOZZ	5930-00-296-6318	96906	MS39061-1	SWITCH,TOGGLE 24 VOLT.....	EA	2
188	3	PAOZZ	5305-00-984-6191	96906	MS35206-243	SCREW,MACHINE NO.8-32UNC X .375.....	EA	4
188	4	PAOFF	2510-01-067-8936	19207	11643521	WINDOW ASSEMBLY,CRA.....	EA	1
188	5	PAOZZ	5340-00-543-7110	19207	8690470	STRAP,WEBBING.....	EA	1
188	6	PAOFF	2540-00-582-5496	19207	11675671	MOTOR AND SHIELD AS WINDSHIELD WIPER	EA	1
188	7	PAOZZ	5365-00-126-8844	19207	11592918	SPACER,SLEEVE	EA	1
188	8	PAOOO	2510-01-067-8937	19207	11643519	BASE ASSEMBLY,OPERA.....	EA	1
188	9	PAOZZ	5340-00-919-2911	20800	10946641	HINGE,BUTT WINDSHIELD TO BASE	EA	2
188	10	PAOZZ	5310-00-823-8804	96906	MS27183-9	WASHER,FLAT .250 ID,.562 OD,.065 THK.....	EA	12
188	11	PAOZZ	5310-00-902-6676	96906	MS21083N3	NUT,SELF-LOCKING,HE .190-32UNF	EA	13
188	12	PAOZZ	5315-00-422-1621	96906	MS24665-509	PIN,COTTER 3/16 DIA X 1.0 LG.....	EA	2
188	13	PAOZZ	4010-00-919-6401	19207	10956409	CHAIN ASSEMBLY,SING HINGE TO BASE	EA	2
188	14	PAOZZ	5305-00-989-7435	96906	MS35207-264	SCREW,MACHINE NO.10-32UNF X .675	EA	12
188	15	PAOZZ	5310-01-094-9022	19207	7410623	NUT SELF LOCKING CA WINDSHIELD WIPER ARM.....	EA	1
188	16	PAOZZ	2540-00-050-0810	96906	MS53049-1	ARM,WINDSHIELD WIPE WINDSHIELD WIPER	EA	1
188	17	PAOZZ	2540-00-948-0739	96906	MS53048-7	BLADE,WINDSHIELD WI WINDSHIELD WIPER	EA	1

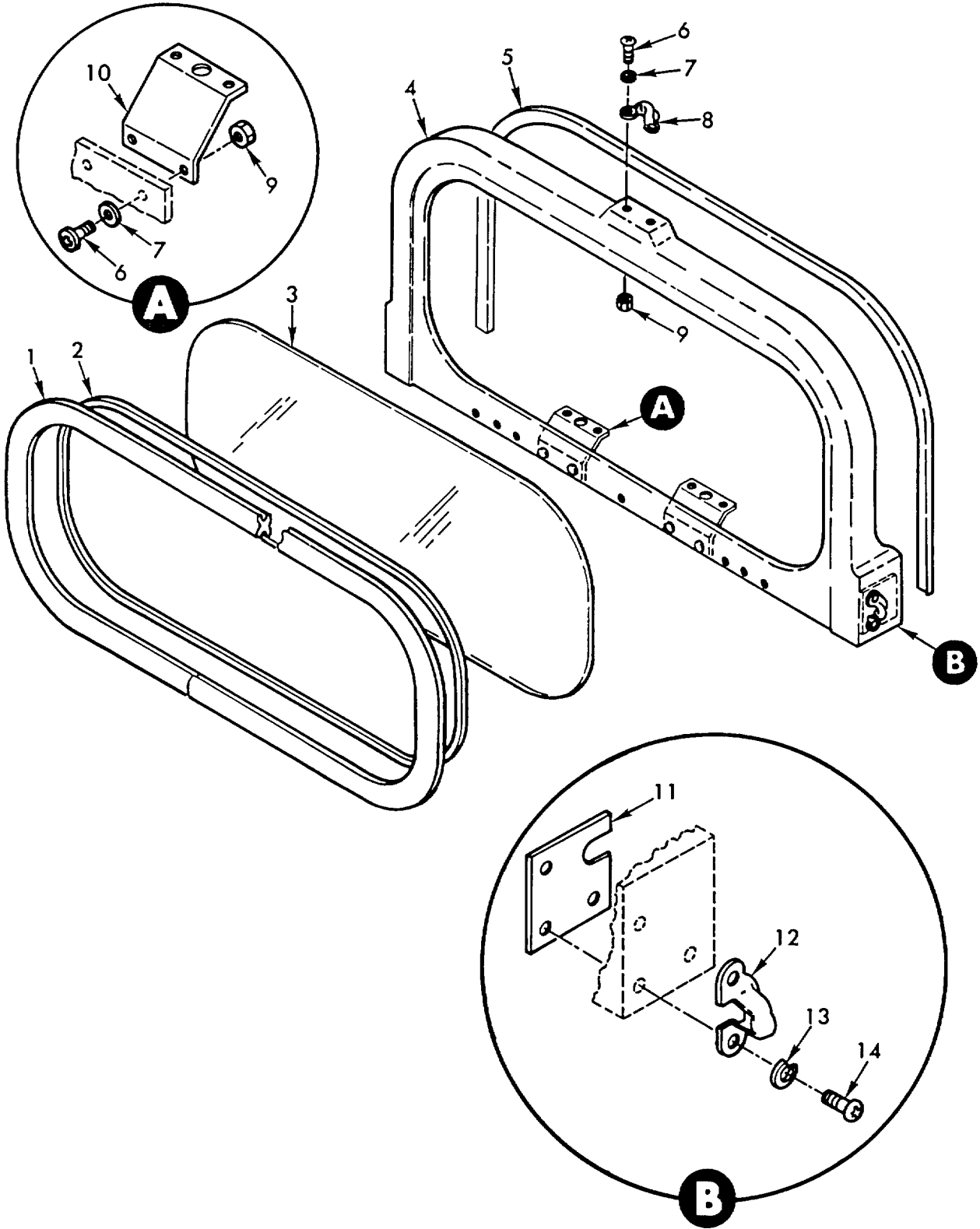

TA071936

Figure 189. Windshield assembly - 11643497.

(1) ILLUSTRATION		(2)	(3)	(4)	(5)	(6)	(7)	(8)
(a) FIG NO.	(b) ITEM NO.	SMR CODE	NATIONAL STOCK NUMBER	FSCM	PART NUMBER	DESCRIPTION USABLE ON CODES	U/M	QTY INC IN UNIT
						GROUP 3303 WINDSHEILD ASSEMBLY - 11643497		
189	6	PAOZZ	5305-00-989-7435	96906	MS35207-264	SCREW,MACHINE NO. 10-32UNF X .625.....	EA	6
189	7	PAOZZ	5310-00-014-5650	96906	MS27183-42	WASHER,FLAT .219 ID.,500 OD.,.049 THK.....	EA	6
189	8	PAOZZ	2510-00-769-7483	19207	7697483	BRACKET HOOD CATCH TOP CATCH.....	EA	1
189	9	PAOZZ	5310-00-902-6676	96906	MS21083N3	NUT,SELF-LOCKING,HE .190-32UNF.....	EA	6
189	10	PAOZZ	5340-01-062-0870	19207	11592835	BRACKET,ELECTRICAL SWITCH SUPPORT.....	EA	2
189	11	PAOZZ	2540-01-062-1387	19207	11643503	PLATE,LOCKING.....	EA	2
189	12	PAOZZ	2510-00-769-7483	19207	7697483	BRACKET HOOD CATCH SIDE LATCH.....	EA	2
189	13	PAOZZ	5310-00-582-5965	96906	MS35338-44	WASHER,LOCK 1/4 NOM SIZE.....	EA	6
189	14	PAOZZ	5305-00-993-2738	96906	MS35207-280	SCREW,MACHINE 1/4-28UNF X .625.....	EA	6

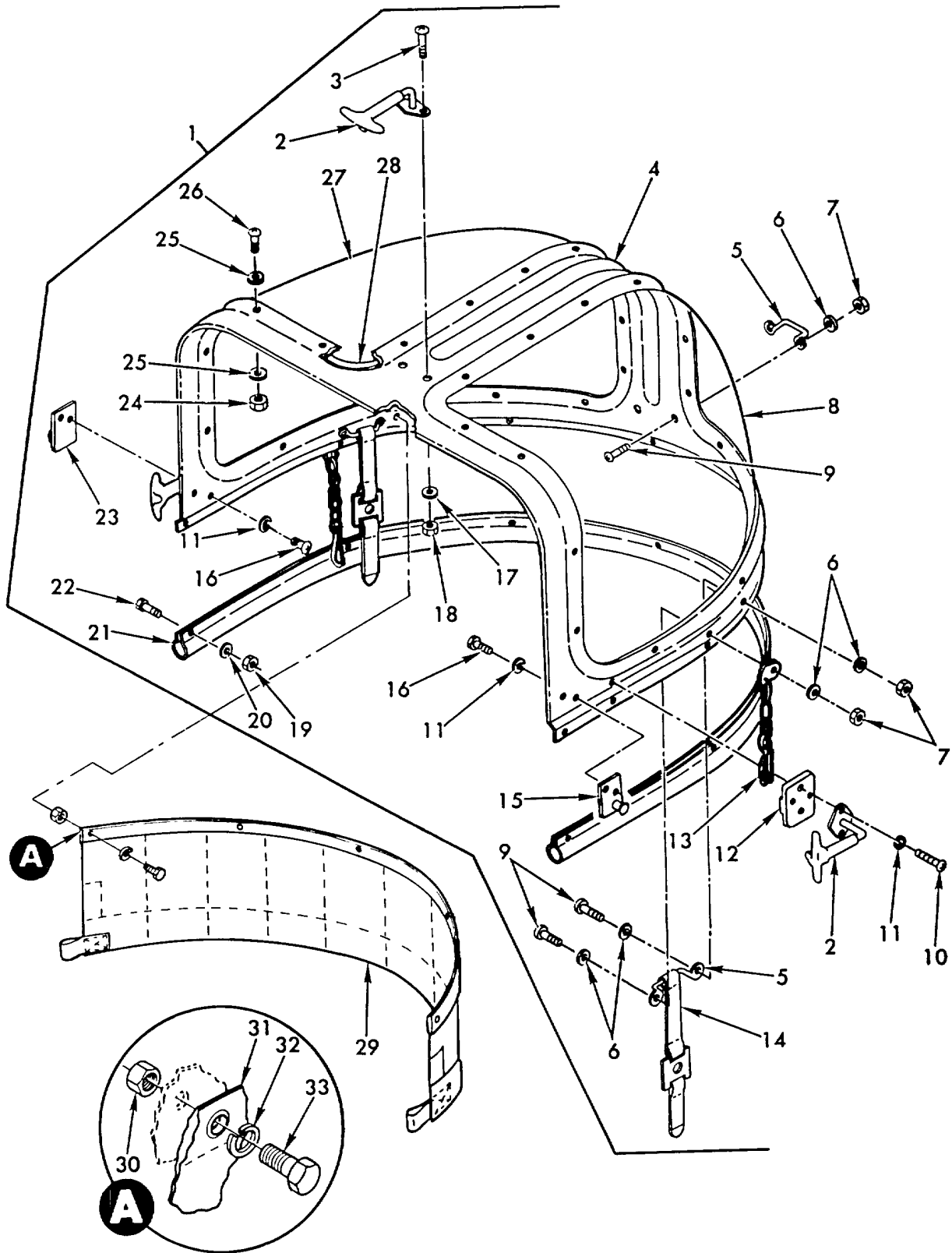

TA072032

Figure 190. Window assembly - 11643521.

(1) ILLUSTRATION		(2) SMR CODE	(3) NATIONAL STOCK NUMBER	(4) FSCM	(5) PART NUMBER	(6) DESCRIPTION USABLE ON CODES	(7) U/M	(8) QTY INC IN UNIT
(a) FIG NO.	(b) ITEM NO.							
						GROUP 3303 WINDOW ASSEMBLY - 11643521		
190	2	PAOZZ	2590-00-040-2075	19207	7539197	FASTENER, CYLINDER, S WINDOW ASSEMBLY TO WINDSHIELD ASSEMBLY.....	EA	3
190	3	PAOZZ	5305-00-993-2461	96906	MS35207-281	SCREW, MACHINE 1/4-28UNF X .750.....	EA	2
190	5	PAOZZ	5340-00-764-2334	96906	MS51939-1	LOOP, STRAP FASTENER 1-1/4 STRAP SIZE.....	EA	1
190	6	PAOZZ	5310-00-014-5850	96906	MS27113-42	WASHER, FLAT .219 ID, .500 DD, .049 THK.....	EA	10
190	7	PAOZZ	5310-00-877-579T	96906	MS21044N3	NUT, SELF-LOCKING, HE .190-32UNF.....	EA	6
190	9	PAOZZ	5305-00-993-1849	96906	MS35207-265	SCREW, MACHINE NO. 10-32UNF X .750.....	EA	6
190	10	PAOZZ	5305-00-088-8946	96906	MS35207-278	SCREW, MACHINE 1/4-28UNF X .438.....	EA	8
190	11	PAOZZ	5310-00-582-5965	96906	MS35338-44	WASHER, LOCK 1/4 NOM SIZE.....	EA	17
190	12	PAOZZ	2540-01-062-1388	19207	11643513	PAD, WINDOW CATCH WINDOW CATCH ASSEMBLY.....	EA	2
190	13	PAOZZ	2590-00-930-4298	19207	11592927	CHAIN, CUPOLA, DRIVER WINDOW ASSEMBLY TO DRIVER'S CUPOLA	EA	2
190	14	PAOZZ	2540-01-093-5863	19207	11643509	STRAP, WEBBING WINDOW ASSEMBLY TO DRIVER'S CUPOLA HOLDOWN.....	EA	2
190	15	PAOZZ	2940-01-065-6135	19207	11643512-2	PLATE, LOCKING ASSEM LEFT SIDE, WINDOW	EA	1
190	16	PAOZZ	5305-00-993-2463	96906	MS35207-279	SCREW, MACHINE 1/4-28UNF X .500.....	EA	4
190	17	PAOZZ	5310-00-809-4058	96906	MS27183-10	WASHER, FLAT .281 ID, .625 OD, .365 THK.....	EA	2
190	18	PAOZZ	5310-00-877-5796	96906	MS21044N4	NUT, SELF-LOCKING, HE 1/4-28UNF.....	EA	2
190	19	PAOZZ	5310-00-905-8451	96906	MS1083N06	NUT, SELF-LOCKING, HE 3/8-24UNJF.....	EA	7
190	20	PAOZZ	5310-00-382-1404	96936	MS27183-6	WASHER, FLAT .156 ID, .375 OD .049 THK.....	EA	14
190	21	PAOZZ	9390-01-072-0734	19207	11643515	NONMETALLIC SPECIAL 1/2 X 1/2 X 65 INCHES.....	EA	1
190	22	PAOZZ	5305-00-889-3001	96906	MS35206-231	SCREW, MACHINE NO. 6-32UNC X .625.....	EA	7
190	23	PAOZZ	2540-01-062-1390	19207	11643512-1	PLATE, LOCKING ASSEM RIGHT SIDE, WINDOW.....	EA	1
190	26	PAOZZ	5305-00-984-4992	96906	MS35206-232	SCREW, MACHINE NO. 6-32UNC X .750.....	EA	28
190	29	PAOZZ	2540-01-073-4056	19207	11643531	COVER ASSEMBLY, BATT CRANE OPERATORS WINDOW ASSEMBLY	EA	1
190	30	PAOZZ	5310-00-768-0319	96906	MS51968-2	NUT, PLAIN, HEXAGON 1/4-28UNF.....	EA	5
190	31	PAOZZ	2540-01-073-4057	19207	11643532	RETAINING STRIP WINDOW ASSEMBLY.....	EA	1
190	32	PAOZZ	5310-00-582-5965	96906	MS35338-44	WASHER, LOCK 1/4 NOM SIZE.....	EA	5
190	33	PAOZZ	5305-00-068-0506	96906	MS90726-6	SCREW, CAP, HEXAGON H 1/4-28UNF X .750.....	EA	5

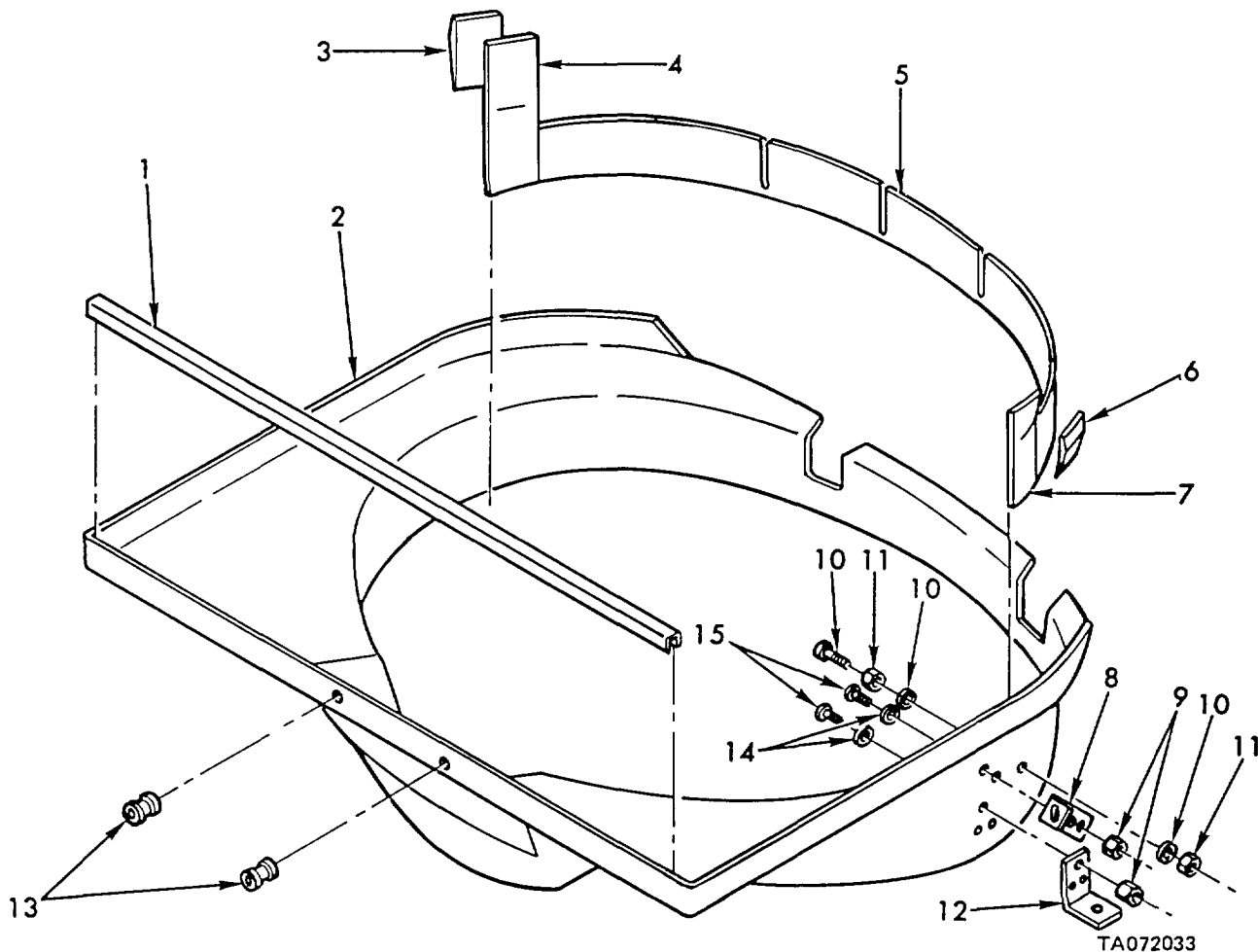
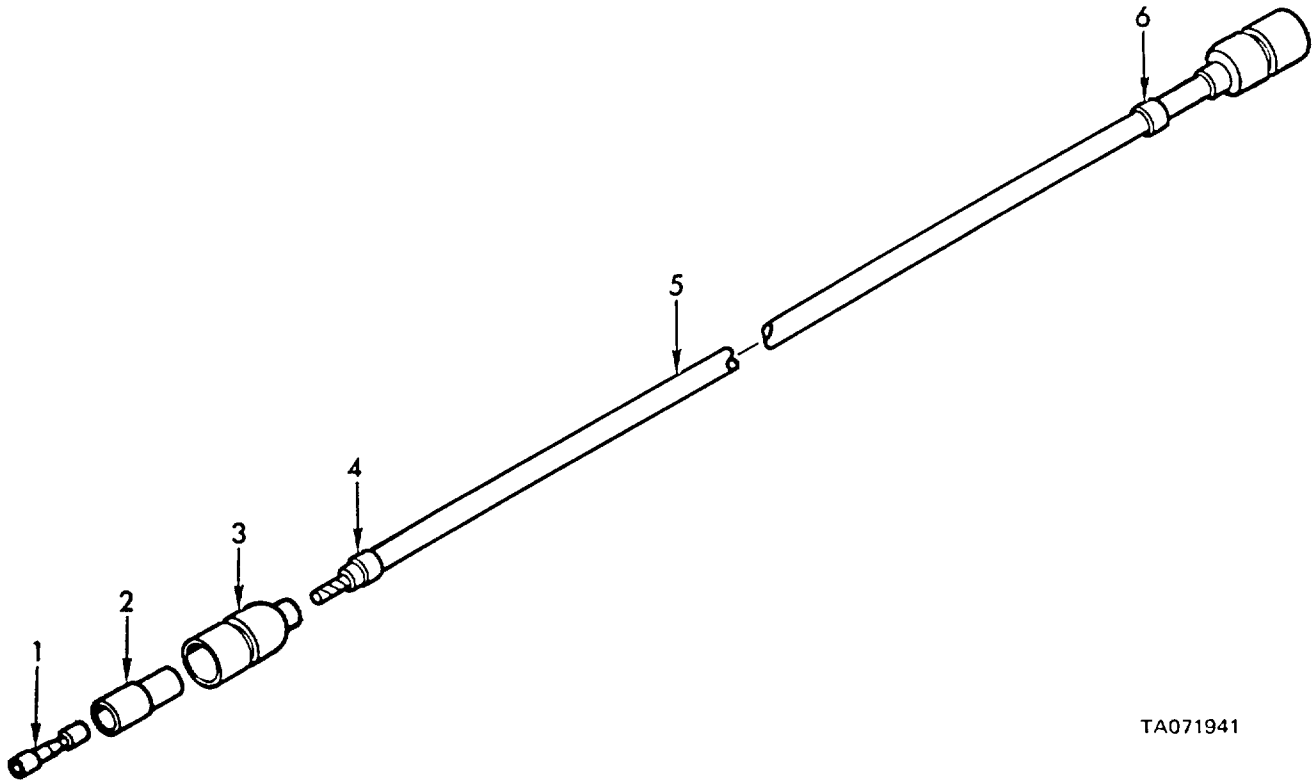

Figure 191. Base assembly - 11643519.

(1) ILLUSTRATION		(2)	(3)	(4)	(5)	(6)	(7)	(8)
(a) FIG NO.	(b) ITEM NO.	SMR CODE	NATIONAL STOCK NUMBER	FSCM	PART NUMBER	DESCRIPTION	U/M	QTY INC IN UNIT
							USABLE ON CODES	
GROUP 3303 BASE ASSEMBLY - 11643519								
191	1	MOOZZ		19207	11643508	SEAL, BASE MFD FROM	EA	1
191	2	XAOZZ		19207	11643524	BASE (ORDER PN 11635191.....	EA	1
191	3	MOOZZ		19207	11643529-2	SEAL MFD FROM	EA	1
191	4	MOOZZ		19207	11643528-2	STRIP, TAPE MFD FROM	EA	1
191	5	MOOZZ		19207	11643527	STRIP, TAPE MFD FROM	EA	1
191	6	MOOZZ		19201	11643529-1	SEAL MFD FROM	EA	1
191	7	MOOZZ		19207	11643528-1	STRIP, TAPE MFD FROM	EA	1
191	8	PAOZZ	2590-01-366-7552	19207	11643526	BRACKET, HEATER	EA	2
191	9	PAOZZ	5310-00-902-6676	96906	MS21083N3	NUT, SELF-LOCKING, HE .190-32UNJF	EA	16
191	10	PAOZZ	5310-00-809-4058	96906	MS27183-10	WASHER, FLAT .281 ID, .625 OD, .065 THK.....	EA	4
191	11	PAOZZ	5310-00-768-0319	96906	MS51968-2	NUT, PLAIN, HEXAGON 1/4-28UNF	EA	4
191	12	PAOZZ	2540-01-013-4058	19207	11643525	BRACKET, HULL, EXHAUS.....	EA	4
191	13	PAOZZ	5325-00-854-7587	96906	MS35490-50	GROMMET, NONMETALLIC .188 ID, .438 O.....	EA	2
191	14	PAOZZ	5310-00-014-5850	96906	MS27183-42	WASHER, FLAT .219 ID, .500 OD, .049 THK.....	EA	16
191	15	PAOZZ	5305-00-989-7435	96906	MS35207-264	SCREW, MACHINE NO. 10-32UNF X .625.....	EA	16
191	16	PAOZZ	5305-00-993-2459	96906	MS35207-283	SCREW, MACHINE 1/4-28UNF X 1.00	EA	7



TA071941

Figure 192. Defroster switch to defroster lead disconnect electrical lead - 11643501.

(1) ILLUSTRATION		(2)	(3)	(4)	(5)	(6)	(7)	(8)
(a) FIG NO.	(b) ITEM NO.	SMR CODE	NATIONAL STOCK NUMBER	FSCM	PART NUMBER	DESCRIPTION	U/M	QTY INC IN UNIT
						USABLE ON CODES		
192	1	PAOZZ	5940-00-399-6676	19207	8338564	GROUP 3303 DEFROSTER SWITCH TO DEFROSTER LEAD DISCONNECT ELECTRICAL LEAD - 11643501 TERMINAL ASSEMBLY FEMALE	EA	2
192	2	PAOZZ	5970-00-833-8562	19207	8338562	INSULATOR, BUSHING.....	EA	2
192	3	PAOZZ	5935-00-833-8561	19207	8338561	SHELL, ELECTRICAL CO MALE PLUG, SINGLE 14 GA.....	EA	2
192	4	PAOZZ	9905-00-893-3570	96906	MS39023-3	BAND, MARKER	EA	1
192	5	MOOZZ		81349	MS3486/1-5AP	WIRE, ELECTRICAL MFD FROM 6145-00-152-6499	FT	V
192	6	PAOZZ	9905-00-752-4649	96906	MS39020-1	BAND, MARKER	EA	1

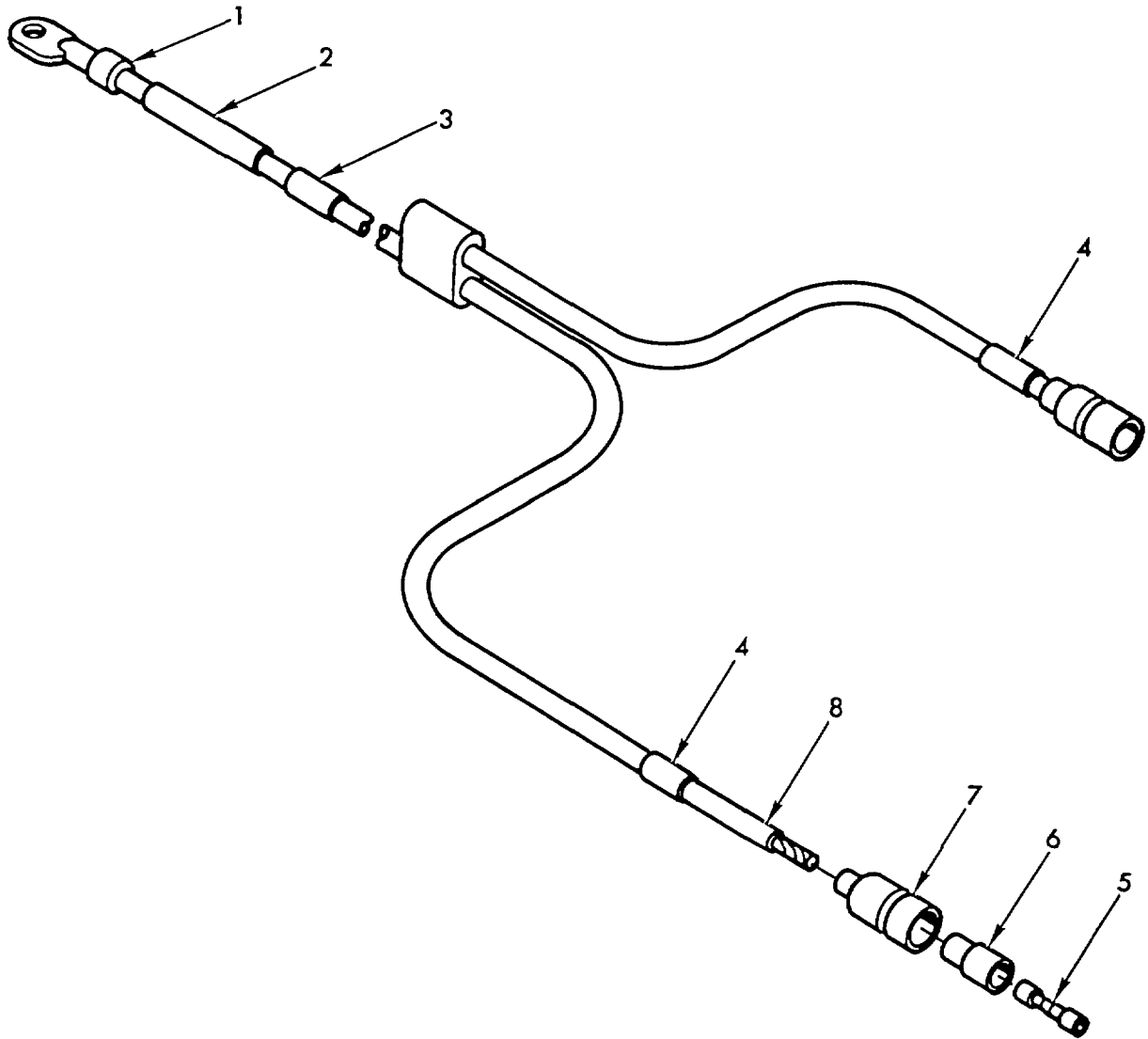

TA072034

Figure 193. Wiper motor and defroster lead disconnects to ground electrical lead - 11643522.

(1) ILLUSTRATION		(2)	(3)	(4)	(5)	(6)	(7)	(8)
(a) FIG NO.	(b) ITEM NO.	SMR CODE	NATIONAL STOCK NUMBER	FSCM	PART NUMBER	DESCRIPTION	U/M	QTY INC IN UNIT
						USABLE ON CODES		
						GROUP 3303 WIPER MOTOR AND DEFROSTER LEAD DISCONNECTS TO GROUND ELECTRICAL LEAD - 116E3522		
193	1	PAOZZ	5940-00-705-6709	19207	7056709	TERMINAL, LUG 14 WG X 1/4 SCREW HOLE	EA	1
193	2	MOOZZ		80244	1711725-96AF	INSULATION, SLEEVING MFD FROM	IN	1
193	3	PAOZZ	9905-00-893-3570	96906	MS39020-3	BAND, MARKER	EA	1
193	4	PAOZZ	9905-00-752-4649	96906	MS39020-1	BAND, MARKER	EA	2
193	5	PAOZZ	5940-00-399-6676	19207	8338564	TERMINAL ASSEMBLY FEMALE	EA	2
193	6	PAOZZ	5970-00-833-8562	19207	8338562	INSULATOR, BUSHING.....	EA	2
193	7	PAOZZ	5935-00-933-8561	19207	8338561	SHELL, ELECTRICAL CO MALE PLUG, SINGLE 14 GA.....	EA	2
193	8	MOOZZ		81349	M13486/1-5AR	WIRE, ELECTRICAL MFD FROM 6145-00-152-6499.....	FT	V

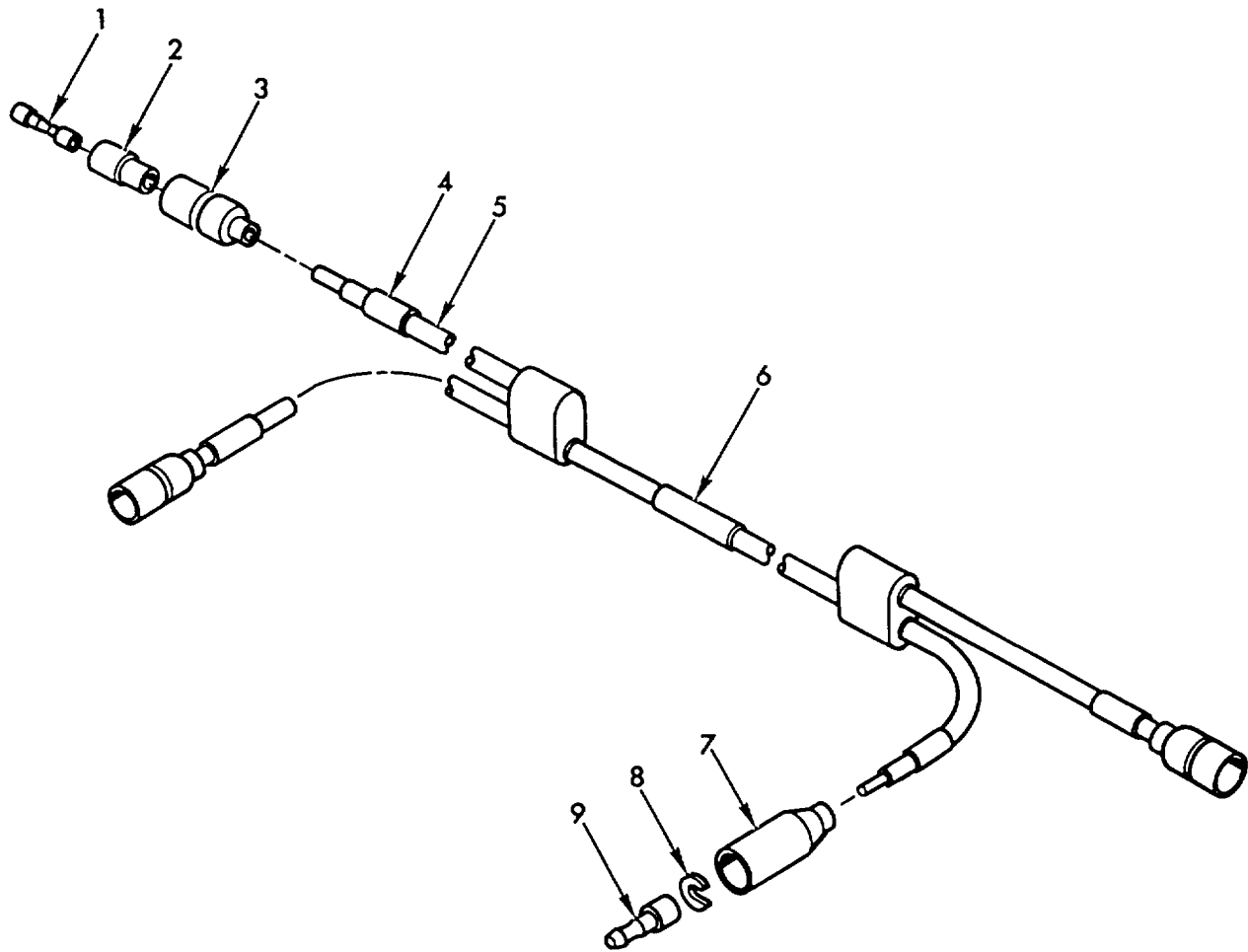

TA072035

Figure 194. Circuit breaker to wiper motor and defroster switch electrical lead - 11643523.

(1) ILLUSTRATION		(2)	(3)	(4)	(5)	(6)	(7)	(8)
(a) FIG NO.	(b) ITEM NO.	SMR CODE	NATIONAL STOCK NUMBER	FSCM	PART NUMBER	DESCRIPTION	U/M	QTY INC IN UNIT
						USABLE ON CODES		
						GROUP 3303 CIRCUIT BREAKER TO WIPER MOTOR AND DEFROSTER SWITCH ELECTRICAL LEAD - 11643523		
194	1	PAOZZ	5940-00-399-6676	19207	8338564	TERMINAL ASSEMBLY FEMALE	EA	3
194	2	PAOZZ	5970-00-833-8562	19207	8338562	INSULATOR, BUSHING.....	EA	3
194	3	PAOZZ	5935-00-833-8561	19207	8338561	SHELL, ELECTRICAL CO MALE PLUG, SINGLE 14 GA	EA	3
194	4	PAOZZ	9905-00-752-4649	96906	MS39020-1	BAND, MARKER	EA	4
194	5	MOOZZ		81349	M13486/1-5AP	WIRE, ELECTRICAL MFD FROM 6145-00-152-6499	FT	V
194	6	PAOZZ	9905-00-893-3570	96906	MS39020-3	BAND, MARKER	EA	1
194	7	PAOZZ	5935-00-572-9180	19207	8338566	SHELL, ELECTRICAL CO FEMALE RECEPTACLE, SINGLE 14 GA.....	EA	1
194	8	PAOZZ	5310-00-813-8567	19207	8338567	WASHER, SLOTTED TERMINAL RETAINING, .152 SLOT	EA	1
194	9	PAOZZ	5999-00-057-2929	96906	MS27148-2	CONTACT, ELECTRICAL NO. 14 WIRE.....	EA	1

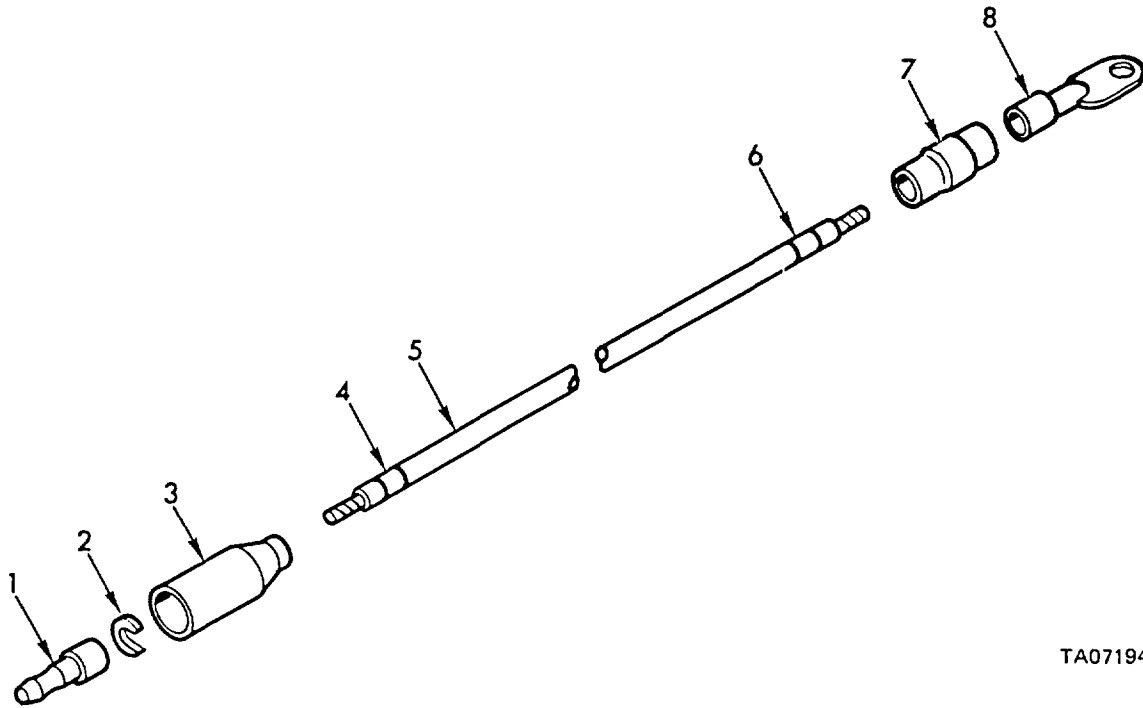

TA071942

Figure 195. Defroster to switch and ground lead disconnects electrical lead - 11643576-1 and 11643576-2.

(1) ILLUSTRATION		(2)	(3)	(4)	(5)	(6)	(7)	(8)
(a) FIG NO.	(b) ITEM NO.	SMR CODE	NATIONAL STOCK NUMBER	FSCM	PART NUMBER	DESCRIPTION	U/M	QTY INC IN UNIT
						USABLE ON CODES		
195	1	PAOZZ	5999-00-057-2929	96906	MS27148-2	CONTACT, ELECTRICAL NO. 14 WIRE GA.....	EA	1
195	2	PAOZZ	5310-00-833-8567	19207	8338567	WASHER, SLOTTED TERMINAL RETAINING, .152 SLOT.	EA	1
195	3	PAOZZ	5935-00-512-9180	19707	8338566	SHELL, ELECTRICAL CO FEMALE RECEPTACLE, SINGLE 14 GA.....	EA	1
195	4	PAOZZ	9905-00-893-3570	96906	MS39020-3	BAND, MARKER	EA	1
195	5	MOOZZ		81349	M13486/1-5AR	WIRE, ELECTRICAL MFD FROM 6145-00-152-6499.....	FT	V
195	6	PAOZZ	9905-00-752-4649	96906	MS39020-1	BAND, MARKER	EA	1
195	7	MOOZZ		19207	11643608NOTE5	INSULATION, SLVG MFD FROM 5970-00-815-1295.....	EA	1
195	8	PAOZZ	5940-00-705-6708	19207	7056708	TERMINAL, LUG 14 WG X NO. 10 SCREW HOLE.....	EA	1

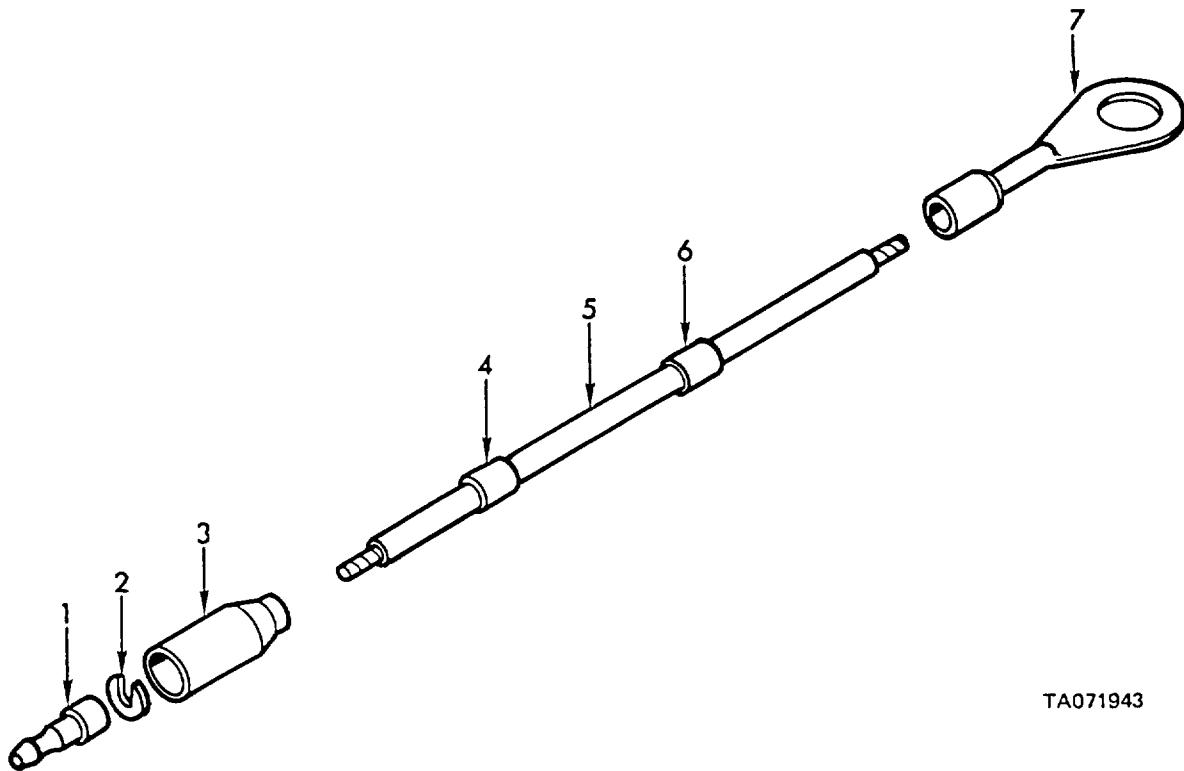

TA071943

Figure 196. Wiper motor to ground lead disconnect electrical lead - 11643607.

(1) ILLUSTRATION		(2)	(3)	(4)	(5)	(6)	(7)	(8)
(a) FIG NO.	(b) ITEM NO.	SMR CODE	NATIONAL STOCK NUMBER	FSCM	PART NUMBER	DESCRIPTION	U/M	QTY INC IN UNIT
						USABLE ON CODES		
						GROUP 3303 WIPER MOTOR T GROUND LEAD DISCONNECT ELECTRICAL LEAD - 11641607		
196	1	PAOZZ.	5999-00-057-2929	96906	MS27148-2	CONTACT, ELECTRICAL NO. 14 WIRE GA.....	EA	1
196	2	PAOZZ	5310-00-833-8567	19207	8338567	WASHER, SLOTTED TERMINAL RETAINING, .152 SLOT	EA	1
196	3	PAOZZ	5935-00-572-9180	19207	8338566	SHELL, ELECTRICAL CO FEMALE RECEPTACLE, SINGLE 14 GA.....	EA	1
196	4	PAOZZ	9905-00-893-3570	96906	MS39020-3	BAND, MARKER	EA	1
196	5	MOOZZ		81349	M13486/1-5AR	WIRE, ELECTRICAL MFD FROM 6145-00-152-6499	FT	V
196	6	PAOZZ	9905-00-752-4649	96906	MS39020-1	BAND, MARKER	EA	1
196	7	PAOZZ	5940-00-197-8742	19207	7749001	TERMINAL, LUG 14 WG X 1/2 SCREW HOLE	EA	1

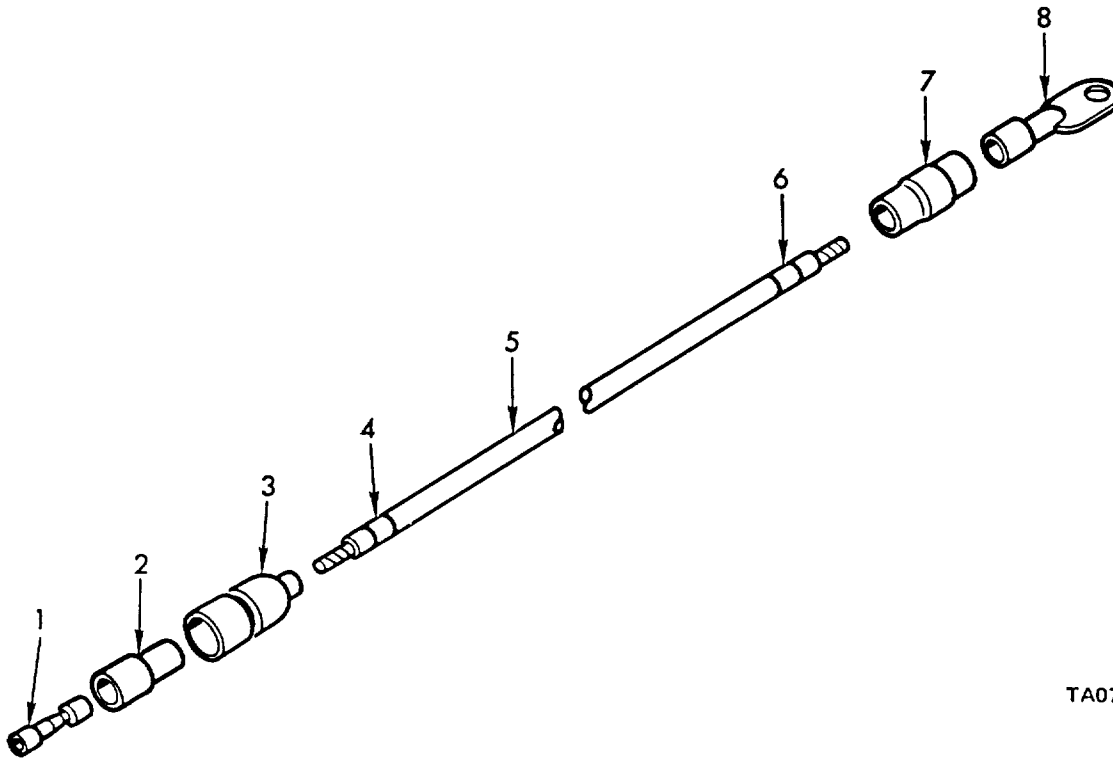

TA071944

Figure 197. Wiper motor to switch electrical lead - 11643608.

(1) ILLUSTRATION		(2)	(3)	(4)	(5)	(6)	(7)	(8)
(a) FIG NO.	(b) ITEM NO.	SMR CODE	NATIONAL STOCK NUMBER	FSCM	PART NUMBER	DESCRIPTION	U/M	QTY INC IN UNIT
						USABLE ON CODES		
						GROUP 3333 WIPER MOTOR TO SWITCH ELECTRICAL LEAD - 11643608		
197	1	PAOZZ	5940-00-399-6676	19207	8338564	TERMINAL ASSEMBLY FEMALE	EA	1
197	2	PAOZZ	5970-00-833-8562	19207	8338562	INSULATOR. BUSHING.....	EA	1
197	3	PAOZZ	5935-00-833-8561	19207	8338561	SHELL, ELECTRICAL CO MALE PLUG, SINGLE 14 GA.....	EA	1
197	4	PAOZZ	9905-00-893-3570	96906	MS39020-3	BAND, MARKER	EA	1
197	5	MOOZZ		81349	M13486/1-5AR	WIRE, ELECTRICAL MFD FROM 6145-00-152-6499.....	FT	V
197	6	PAOZZ	9905-00-752-4649	96906	MS39020-1	BAND, MARKER	EA	1
197	7	MOOZZ		19207	11643608NOTE5	INSULATION, SLVG MFD FROM 5970-00-815-1295.....	EA	1
197	8	PAOZZ	5940-00-705-6708	19207	7056708	TERMINAL, LUG 14 WG X NO. 10 SCREW HOLE.....	EA	1

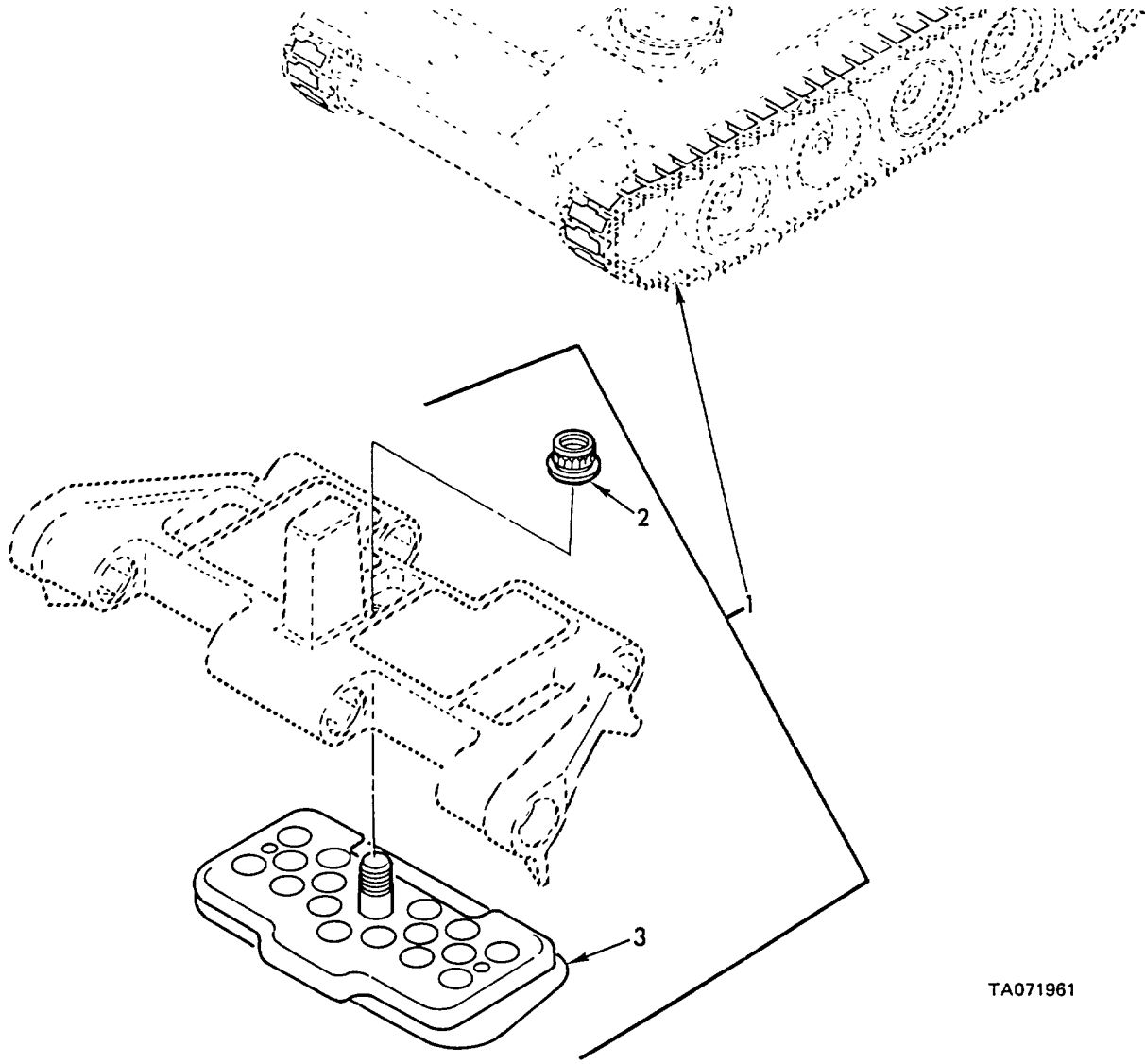

TA071961

Figure 198. Arctic traction kit.

(1) ILLUSTRATION		(2)	(3)	(4)	(5)	(6)	(7)	(8)
(a) FIG NO.	(b) ITEM NO.	SMR CODE	NATIONAL STOCK NUMBER	FSCM	PART NUMBER	DESCRIPTION	U/M	QTY INC IN UNIT
						USABLE ON CODES		
198	1	PFODD	2510-00-168-4967	19207	11643271	GROUP 3307 ARCTIC TRACTION KIT		
198	2	PAOZZ	5310-00-854-6481	19207	10811106	ARTIC TRACTION KIT.....	EA	1
198	3	PAOZZ	2530-00-168-4966	19207	11661686	NUT, SELF-LOCKING, DO DBL HEX, RD BASE. 3/4-16UNF.....	EA	151
						PAD, TRACK SHOE, VEHI.....	EA	151

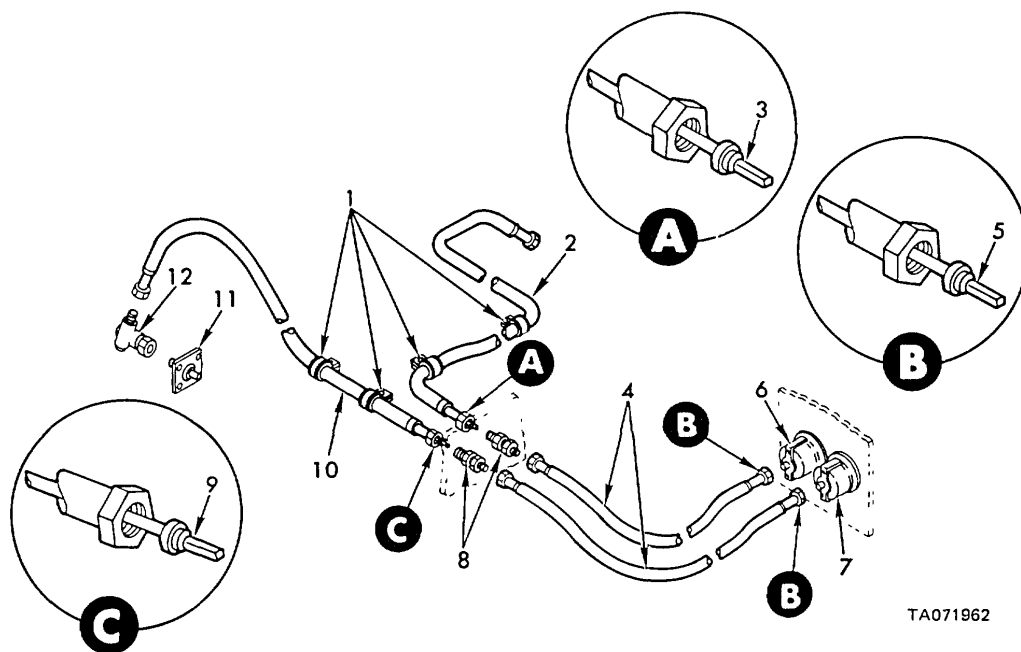

TA071962

Figure 199. Speedometer, tachometer and related parts.

(1) ILLUSTRATION		(2)	(3)	(4)	(5)	(6)	(7)	(8)
(a) FIG NO.	(b) ITEM NO.	SMR CODE	NATIONAL STOCK NUMBER	FSCM	PART NUMBER	DESCRIPTION	U/M	QTY INC IN UNIT
							USABLE ON CODES	
GROUP 4701								
SPEEDOMETER, TACHOMETER AND RELATED PARTS								
199	1	PAOZZ	5340-00-053-8994	96906	MS21333-126	CLAMP, LOOP .750 DIA.....	EA	4
199	2	PAOOO	6680-00-737-2728	96906	MS51071-10	SHAFT ASSEMBLY, FLEX FLEXIBLE, TACHOMETER (ENGINE COMPARTMENT).....	EA	1
199	3	PAOZZ	6680-00-695-7189	96906	MS51072-10	CORE, FLEXIBLE SHAFT FLEXIBLE SHAFT ASSEMBLY TACHOMETER DRIVE (ENGINE COMPARTMENT)	EA	1
199	4	PAOOO	6680-00-850-9334	96906	MS51071-3	SHAFT ASSEMBLY, FLEX FLEXIBLE SPEEDOMETER (1), TACHOMETER (1) (DRIVER'S COMPARTMENT)	EA	2
199	5	PAOZZ	6680-00-912-5636	96906	MS51072-3	CORE, FLEXIBLE SHAFT FLEXIBLE SHAFT ASSEMBLY, TACHOMETER (1), SPEEDOMETER (1), (DRIVER'S COMPARTMENT)	EA	7
199	6	PAOZZ	6680-00-825-2076	96906	MS35916-2	TACHOMETER, MECHANIC MECHANICAL, (4000 RPM)	EA	1
199	7	PAOZZ	6680-00-933-3599	96906	MS39021-2	SPEEDOMETER MECHANICAL, (0-60 MPH).....	EA	1
199	8	PAOZZ	6690-00-798-3356	96906	MS53099-1	ADAPTER, SPEEDOMETER TACHOMETER SHAFT..... (1), SPEEDOMETER SHAFT (1).....	EA	2
199	9	PAOZZ	6680-00-882-0961	96906	MS51072-5	CORE, FLEXIBLE SHAFT FLEXIBLE SHAFT ASSEMBLY SPEEDOMETER DRIVE.....	EA	1
199	10	PAOOO	6680-00-732-0561	96906	MS51071-5	SHAFT ASSEMBLY, FLEX FLEXIBLE SPEEDOMETER (ENGINE COMPARTMENT).....	EA	1
199	11	PAOZZ	6680-00-973-1263	96906	MS39132-1	ADAPTER. SPEEDOMETER STR DRIVE	EA	1
199	12	PAOZZ	6680-00-869-0435	96906	MS39130-5	ADAPTER SPEEDOMETER DRIVE.....	EA	1

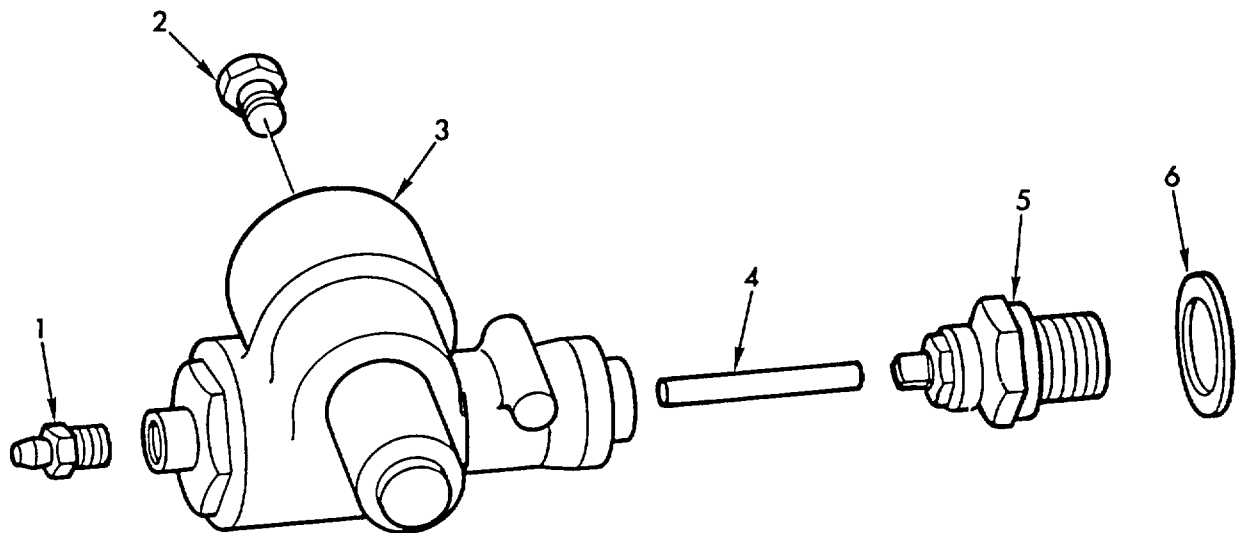

TA071963

Figure 200. Tachometer drive.

(1) ILLUSTRATION		(2)	(3)	(4)	(5)	(6)	(7)	(8)
(a) FIG NO.	(b) ITEM NO.	SMR CODE	NATIONAL STOCK NUMBER	FSCM	PART NUMBER	DESCRIPTION	U/M	QTY INC IN UNIT
						USABLE ON CODES		
						GROUP 4701 TACHOMETER DRIVE		
200	1	PAOZZ	4730-C0-050-4208	96906	MS15003-1	FITTING, LUBRICATION 1/8NPTF, 9/32 BASE.....	EA	1
200	2	PAOZZ	2815-00-970-5853	72582	1582724	ADAPTER, SPEEDOMETER.....	EA	1
200	3	PAOZZ	6680-00-573-5240	70040	1536341	ADAPTER, TACHOMETER DRIVE, 90 DEGREE HEAVY DUTY.....	EA	1
200	4	PAOZZ	5315-00-721-5406	70340	1582290	KEY, MACHINE.....	EA	1
200	5	PAOZZ	2990-00-245-0255	72582	5117757	ADAPTER, TACHOMETER.....	EA	1
200	6	PAOZZ	5330-00-466-0467	72582	5135935	GASKET TACHOMETER ADAPTER.....	EA	1

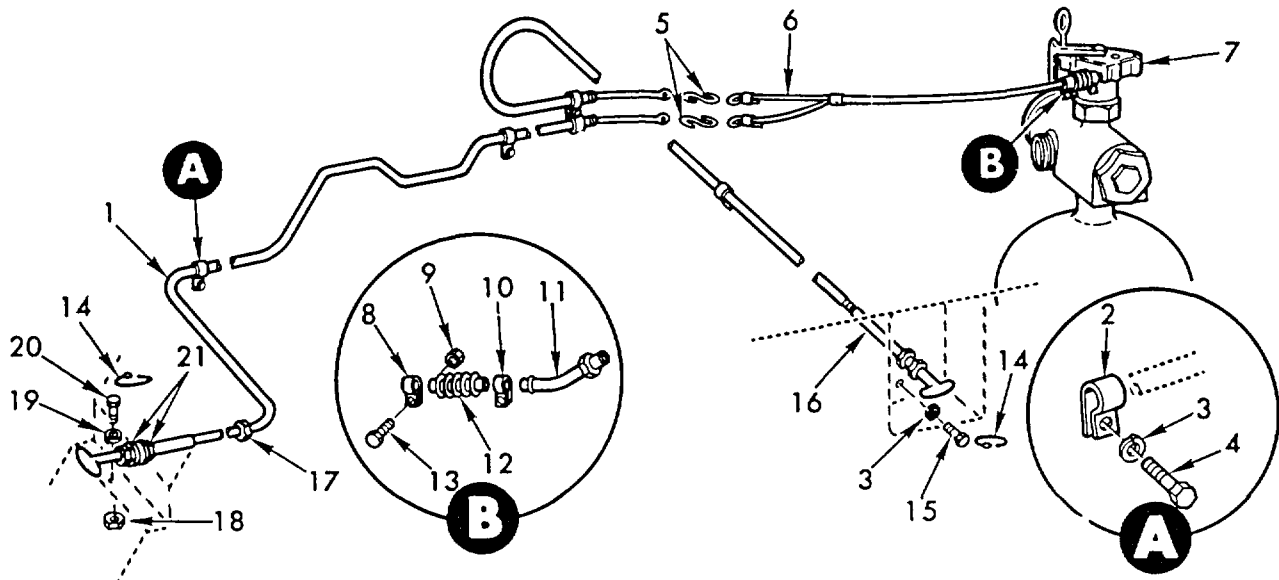

TA071964

Figure 201. Fixed fire extinguisher control system.

(1) ILLUSTRATION		(2)	(3)	(4)	(5)	(6)	(7)	(8)
(a) FIG NO.	(b) ITEM NO.	SMR CODE	NATIONAL STOCK NUMBER	FSCM	PART NUMBER	DESCRIPTION	U/M	QTY INC IN UNIT
						GROUP 7639		
						FIXED FIRE EXTINGUISHER CONTROL SYSTEM		
201	1	PAOZZ	2590-00-587-7472	19207	10906259	CONTROL ASSEMBLY, PUSH-PULL DRIVER'S COMPARTMENT. PULL CABLE.....	EA	1
201	2	PAOZZ	5340-00-809-1490	96906	MS21333-98	CLAMP, LOOP .250 DIA.....	EA	4
201	3	PAOZZ	5310-00-582-5965	96906	MS35338-44	WASHER, LOCK 1/4 NOM SIZE.....	EA	4
201	4	PAOZZ	5305-00-068-0504	96906	MS90726-3	SCREW, CAP, HEXAGON H 1/4-28UNF X .500.....	EA	1
201	5	PAOZZ	4030-00-270-5436	96906	MS87006-3	HOOK, CHAIN, S 14 GA.....	EA	2
201	6	PAOZZ	2540-00-938-5906	19207	10956613	WIRE ROPE, SLING CYLINDER RELEASE CABL.....	EA	1
201	7	PAOZZ	2540-00-678-4177	19207	8386355	VALVE FIRE EXTINGUISHER.....	EA	1
201	8	PAOZZ	5340-00-778-2739	96906	MS21333-2	CLAMP, LOOP .188 DIA.....	EA	1
201	9	PAOZZ	5310-00-877-5797	96906	MS21044N3	NUT, SELF-LOCKING, HE .190-32UNJF.....	EA	2
201	10	PAOZZ	5340-00-776-8809	96906	MS21333-5	CLAMP, LOOP .375 DIA.....	EA	1
201	11	PAOZZ	4210-00-077-1955	19207	10956611	ELBOW, PIPE TO HOSE CONTROL CABLE.....	EA	1
201	12	PAOZZ	2540-00-938-5905	19207	10956612	BOOT, DIST AND MOIST.....	EA	1
201	13	PAOZZ	5305-00-989-7434	96906	MS35207-263	SCREW, MACHINE NO. 10-32UNF X .500.....	EA	2
201	14	PAOZZ	5340-00-903-7682	19207	1093769	SEAL, ANTIPILFERAGE PULL CABLE CONTROL HANDLE.....	EA	2
201	15	PAOZZ	5305-00-903-7795	96906	MS51096-303	SCREW, CAP, HEXAGON H 1/4-28UNF X .500.....	EA	1
201	16	PAOZZ	3040-00-587-7473	19207	10906260	CONTROL ASSEMBLY, PU PUSH-PULL REAR LEFT FENDER, PULL CABLE.....	EA	1
201	17	PAOZZ	5325-00-846-1823	19207	10892321	GROMMET, NONMETALLIC PULL CABLE.....	EA	1
201	18	PAOZZ	5310-00-880-7746	96906	MS51968-5	NUT, PLAIN, HEXAGON 5/16-24UNF.....	EA	1
201	19	PAOZZ	5310-00-407-9566	96906	MS35338-45	WASHER, LOCK 5/16 NOM SIZE.....	EA	1
201	20	PAOZZ	5306-00-142-4854	96906	MS51096-331	BOLT, MACHINE 5/16-24UNF X .625.....	EA	1
201	21	PAOZZ	5310-00-809-5998	96906	MS27183-18	WASHER, FLAT .531 ID, 1.067 OD, .095 THK.....	EA	2

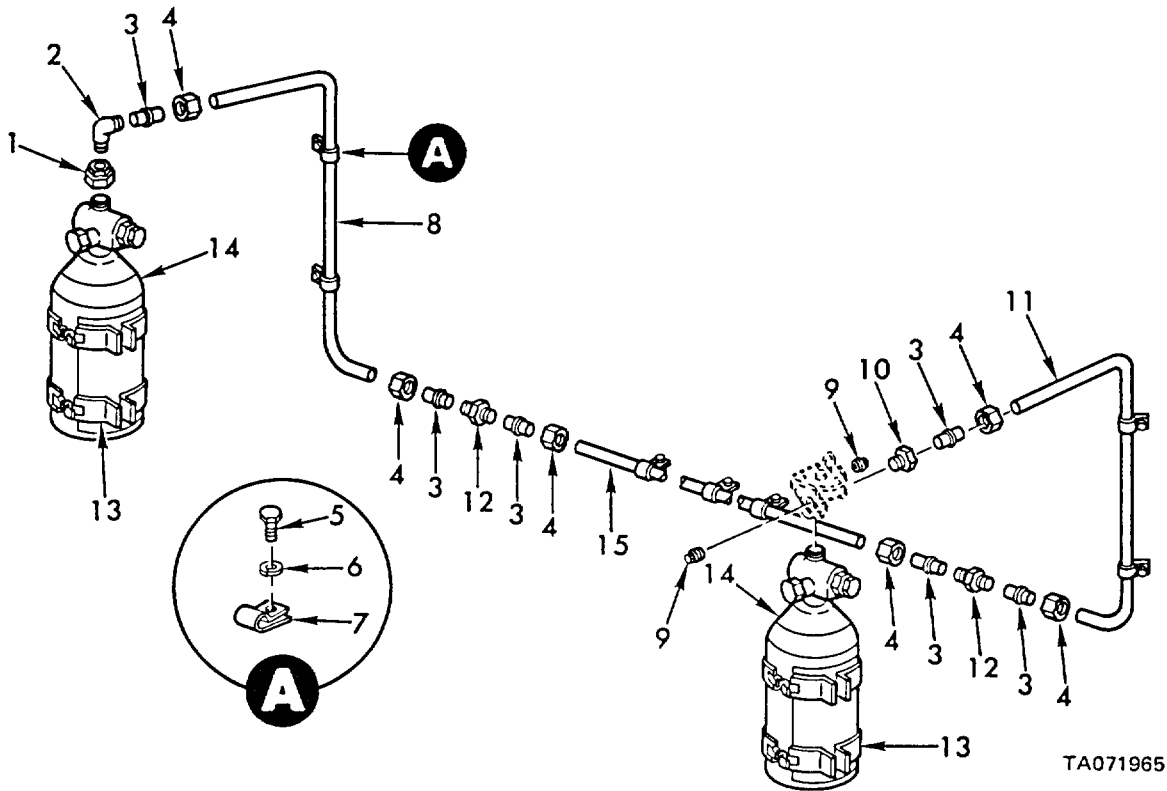
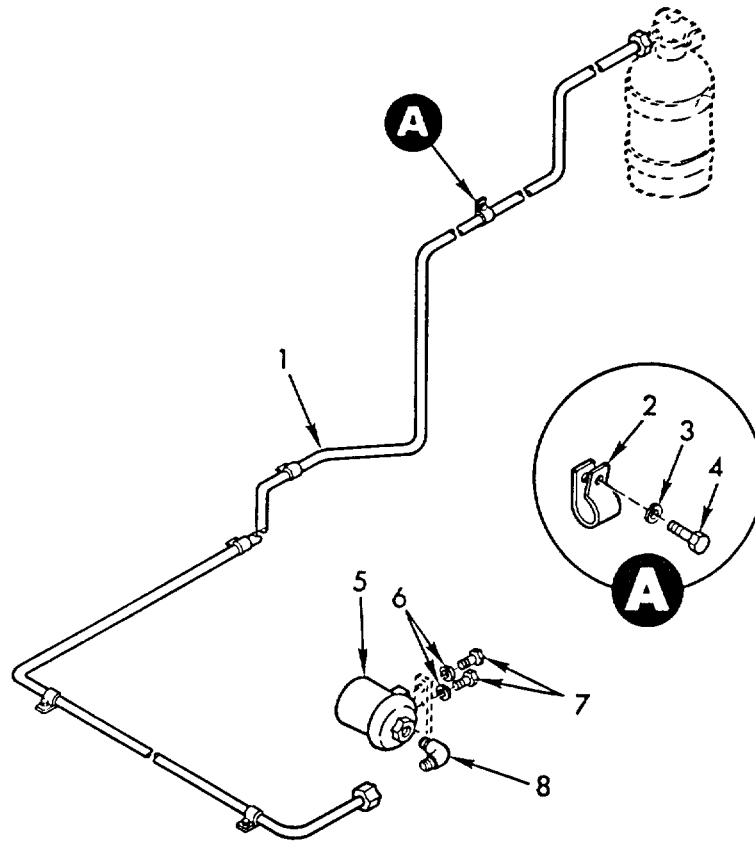

Figure 202. Fixed fire extinguishers, connecting lines and fittings.

(1) ILLUSTRATION		(2)	(3)	(4)	(5)	(6)	(7)	(8)
(a) FIG NO.	(b) ITEM NO.	SMR CODE	NATIONAL STOCK NUMBER	FSCM	PART NUMBER	DESCRIPTION	U/M	QTY INC IN UNIT
							USABLE ON CODES	
						GROUP 7639 FIXED FIRE EXTINGUISHERS. CONNECTING LINES AND FITTINGS		
202	1	PAOZZ	2520-00-771-4511	19207	7714511	HEAD RIGHT CYLINDER.....	EA	1
202	2	PAOZZ	4730-00-096-8756	96906	MS51815-3	ELBOW, PIPE TO TUBE 1/8NPTF PIPE TO 1/4 TUBE (ASSY REPLACES DETAIL PART FOR REPAIR).....	EA	1
202	3	PAOZZ	4730-00-289-8619	96906	MS21922-4	SLEEVE, CLINCH, UBE 1/4 TUBE.....	EA	6
202	4	PAOZZ	4730-00-554-8015	96906	MS21921-4	NUT, TUBE COUPLING 1/4 TUBE.....	EA	6
202	5	PAOZZ	5305-00-068-0504	96906	MS90726-3	SCREW, CAP, HEXAGON H 1/4-28UNF X .500.....	EA	7
202	6	PAOZZ	5310-00-582-5965	96906	MS35338-44	WASHER, LOCK 1/4 NOM SIZE.....	EA	7
202	7	PAOZZ	5140-00-809-1409	96906	MS21333-98	CLAMP, LOOP .250 DIA.....	EA	7
202	8	PAOZZ	2540-00-735-4258	19207	10904007	TUBE, RH CYLINDER, FI RIGHT CYLINDER TO NIPPLE.....	EA	1
202	9	PAOZZ	4730-00-188-3509	96906	MS20913-1	PLUG, PIPE 1/8 NPT.....	EA	2
202	10	PAOZZ	4730-00-003-5919	96906	MS51819-3	ADAPTER, STRAIGHT, PI 1/8NPTF PIPE TO 1/4 TUBE (ASSY REPLACES DETAIL PART FOP REPAIR).....	EA	1
202	11	PAOZZ	4710-00-991-6701	19207	10682018	TUBE, BENT. METALLIC LEFT CYLINDER TO NIPPLE.....	EA	1
202	12	PAOZZ	4730-00-640-0461	96906	MS21902-4	NIPPLE, TUBE 1/4 TUBE OD.....	EA	2
202	13	PBOZZ	4210-00-106-6353	19207	10946585	BRACKET, CYLINDER, FI.....	EA	2
202	14	PAOZZ	4210-00-202-6465	19207	7714476	EXTINGUISHER, FIRE, C FIRE EXTINGUISHER.....	EA	2
202	15	PAOZZ	2543-00-885-3434	19207	10904008	TUBE, CYLINDER, FIRE NIPPLE TO NIPPLE.....	EA	1



TA071966

Figure 203. Fixed fire extinguisher forward nozzle lines and fittings.

(1) ILLUSTRATION		(2)	(3)	(4)	(5)	(6)	(7)	(8)
(a) FIG NO.	(b) ITEM NO.	SMR CODE	NATIONAL STOCK NUMBER	FSCM	PART NUMBER	DESCRIPTION	U/M	QTY INC IN UNIT
						USABLE ON CODES		
						GROUP 7639 FIXED FIRE EXTINGUISHER FORWARD NOZZLE LINES AND FITTINGS		
203	1	PAOZZ	4720-00-137-7902	19207	11643346-2	HOSE ASSEMBLY, METAL RIGHT CYLINDER	EA	1
203	2	PAOZZ	5340-00-984-8541	96906	MS21333-106	CLAMP, LOOP .875 DIA.....	EA	7
203	3	PAOZZ	5310-00-582-5965	96906	MS35338-44	WASHER, LOCK 1/4 NOM SIZE.....	EA	7
203	4	PAOZZ	5305-00-068-0504	96906	MS90726-3	SCREW, CAP, HEXAGON H 1/4-28UNF X .500.....	EA	7
203	5	PAOZZ	4210-00-737-9340	19207	7379340	NOZZLE	EA	1
203	6	PAOZZ	5310-00-637-9541	96906	MS35338-46	WASHER, LOCK 3/8 NOM SIZE.....	EA	2
203	7	PAOZZ	5305-00-269-3209	96906	MS90725-58	SCREW, CAP, HEXAGON H 3/8-16UNC X .750.....	EA	2
203	8	PAOZZ	4730-00-490-2671	96906	MS51815-13P	ELBOW, PIPE TO TUBE 1/2NPTF PIPE TO 3/4 TUBE (ASSY REPLACES DETAIL PART FOR REPAIR).....	EA	1

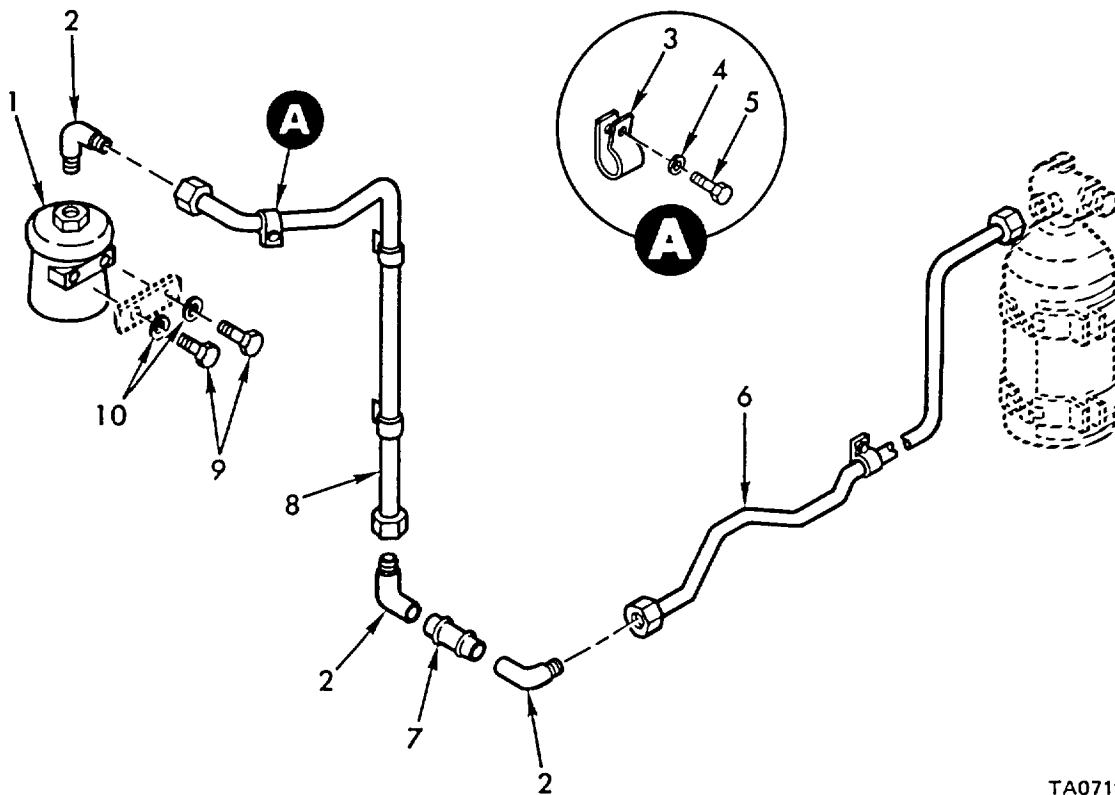

TA071967

Figure 204. Fixed fire extinguisher rear nozzle lines and fittings.

(1) ILLUSTRATION		(2)	(3)	(4)	(5)	(6)	(7)	(8)
(a) FIG NO.	(b) ITEM NO.	SMR CODE	NATIONAL STOCK NUMBER	FSCM	PART NUMBER	DESCRIPTION	U/M	QTY INC IN UNIT
						USABLE ON CODES		
						GROUP 7639 FIXED FIRE EXTINGUISHER REAR NOZZLE LINES AND FITTINGS		
204	1	PAOZZ	4210-00-737-9340	19207	7379340	NOZZLE	EA	1
204	2	PAOZZ	4730-01-021-2004	96906	MS51815-13	ELBOW, PIPE TO TUBE 1/2NPTF PIPE TO 3/4 TUBE (ASSY REPLACES DETAIL PART FOR REPAIR).....	EA	3
204	3	PAOZZ	5340-00-984-854	96906	MS21333-106	CLAMP, LOOP .875 DIA.....	EA	6
204	4	PAOZZ	5310-00-582-5565	96906	MS35338-44	WASHER, LOCK 1/4 NOM SIZE.....	EA	6
204	5	PAOZZ	5305-00-068-0504	96906	MS90726-3	SCREW, CAP, HEXAGON H 1/4-28UNF X .500.....	EA	6
204	6	PAOZZ	4720-00-137-7903	19207	11643346-1	HOSE ASSEMBLY, METAL ELBOW TO CYLINDER	EA	1
204	7	PAOZZ		96906	MS14305-42A	FITTING, PIPE, THREDE NOZZLE TUBE TO CYLINDER TUBE	EA	1
204	8	PAOZZ	4720-00-253-1327	19207	11617769	HOSE ASSEMBLY, METAL NOZZLE TO ELBOW	EA	1
204	9	PAOZZ	5305-00-269-3209	96906	MS90725-58	SCREW, CAP, HEXAGON H 3/8-16UNC X .750.....	EA	2
204	10	PAOZZ	5310-00-637-954	96906	MS35338-46	WASHER, LOCK 3/8 NOM SIZE.....	EA	2

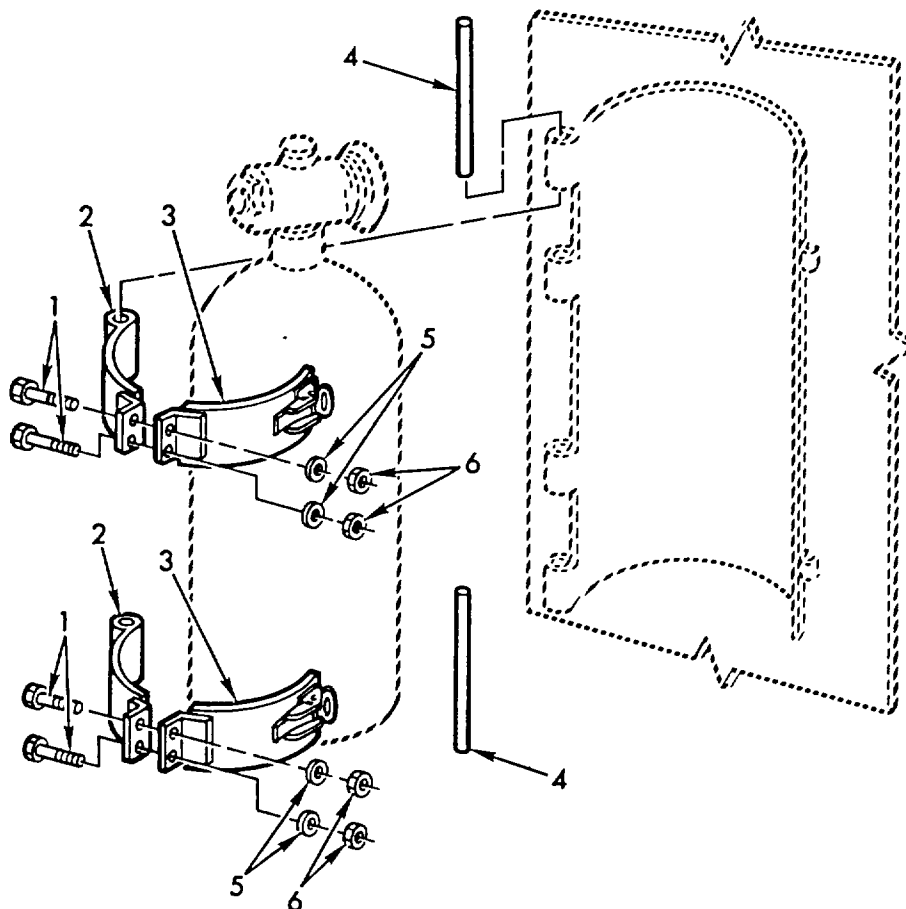

TA071968

Figure 205. Fire extinguisher straps.

(1) ILLUSTRATION		(2)	(3)	(4)	(5)	(6)	(7)	(8)
(a) FIG NO.	(b) ITEM NO.	SMR CODE	NATIONAL STOCK NUMBER	FSCM	PART NUMBER	DESCRIPTION	U/M	QTY INC IN UNIT
						USABLE ON CODES		
						GROUP 7639 FIRE EXTINGUISHER STRIPS		
205	1	PAOZZ	5306-00-051-4517	19207	10946606	BOLT, MACHINE 1/4-28UNF X 7.00.....	EA	4
205	2	PAOZZ	2540-00-930-4253	19207	10946587	STRAP ASSEMBLY EXTINGUISHER BRACKET	EA	2
205	3	PAOZZ	2540-00-930-4292	19207	10946586	STRAP ASSEMBLY EXTINGUISHER BRACKET	EA	2
205	4	PAOZZ	5315-00-846-1821	19207	8343026	PIN, STRAIGHT, .HEADLE 1/4 DIA X 4.31	EA	2
205	5	PAOZZ	5310-00-809-4058	96906	MS27183-10	WASHER, FLAT .281 ID, .625 OD, .065 THK.....	EA	4
205	6	PAOZZ	5310-00-877-5796	96906	MS21044N4	NUT, SELF-LOCKING, HE 1/4-28UNJF	EA	4

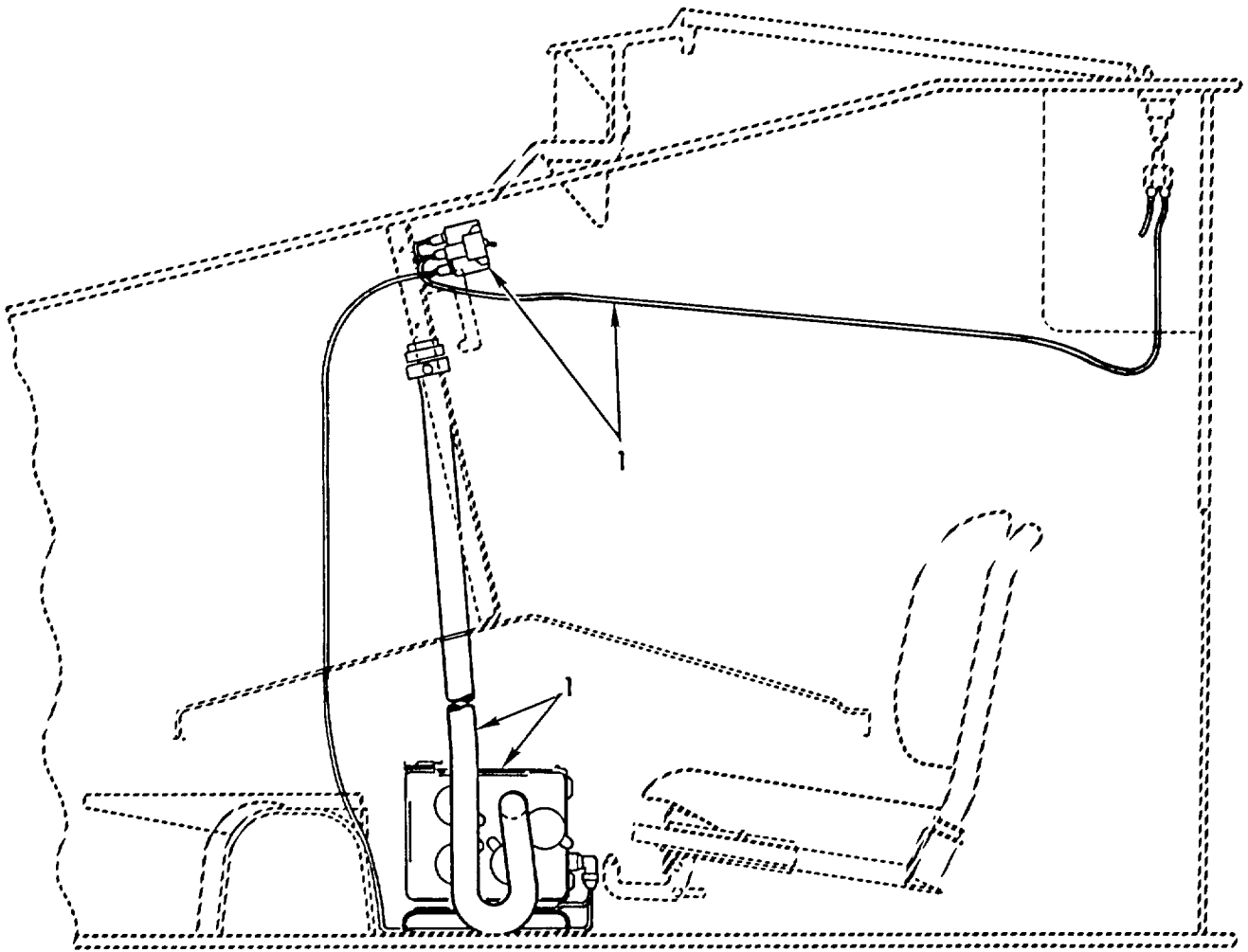

TA072036

Figure 206. 12 C.F.M. four-man tank gas-particulate filter unit M8A3.

(1) ILLUSTRATION		(2)	(3)	(4)	(5)	(6)	(7)	(8)
(a) FIG NO.	(b) ITEM NO.	SMR CODE	NATIONAL STOCK NUMBER	FSCM	PART NUMBER	DESCRIPTION	U/M	QTY INC IN UNIT
						USABLE ON CODES		
206	1	PAOOO	4240-00-853-3201	81361	DLS-19-1779	GROUP 9111 12 C.F.M. FOUR-MAN TANK GAS-PARTICULATE FILTER UNIT M8A3 FILTER UNIT, GAS-PAR GAS PARTICULATE TANK FOR-MAN 12 C.F.M. FOR REPAIR PARTS SEE TM 3-4240-236-30).....	EA	1

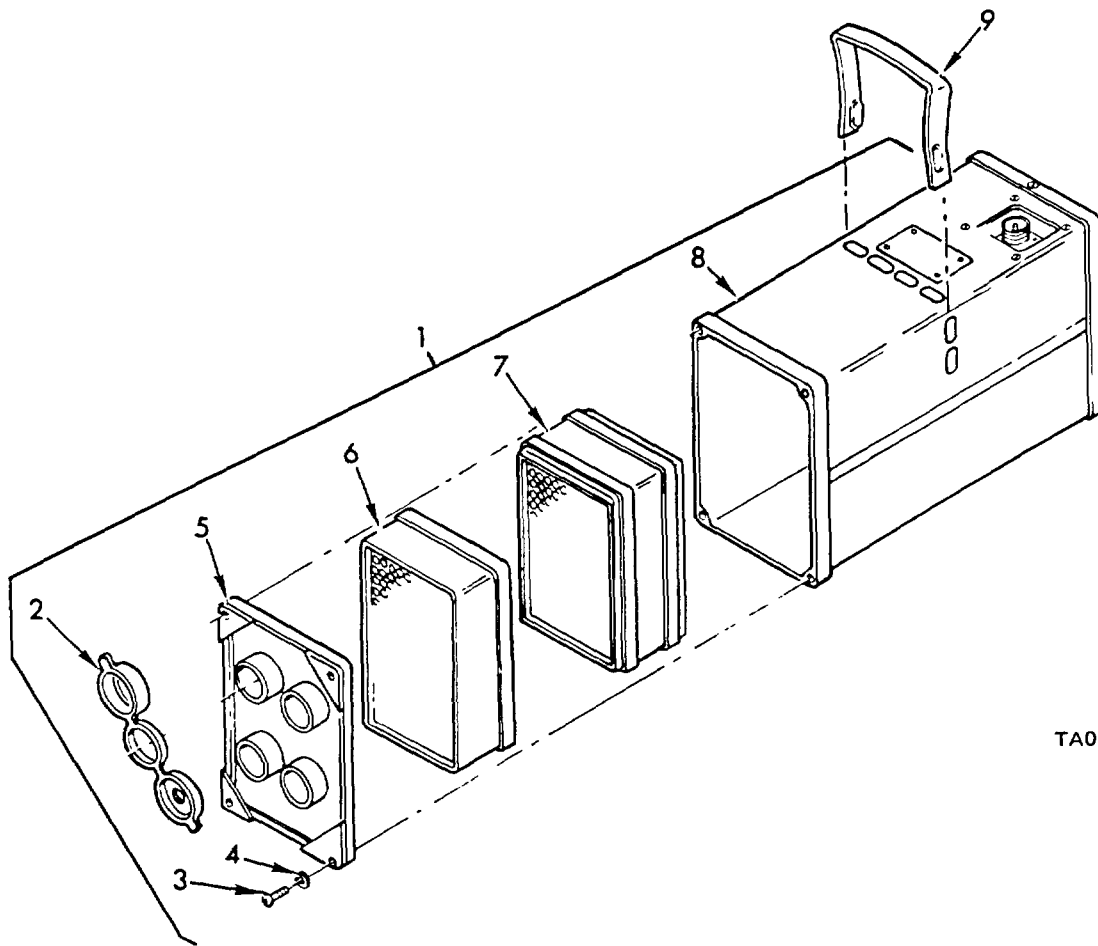

TA072037

Figure 207. M2A2 air purifier assembly and spring clip.

(1) ILLUSTRATION		(2)	(3)	(4)	(5)	(6)	(7)	(8)
(a) FIG NO.	(b) ITEM NO.	SMR CODE	NATIONAL STOCK NUMBER	FSCM	PART NUMBER	DESCRIPTION	U/M	QTY INC IN UNIT
							USABLE ON CODES	
						GROUP 9111		
						M2A2 AIR PURIFIER ASSEMBLY AND SPRING CLIP		
207	1	AOOFF		81361	05-19-1772	PURIFIER, AIR AIR ASSEMBLY, M2A2	EA	1
207	2	PAOZZ	4240-00-763-2465	81361	05-19-1827	CAP, AIR FLOW CONTROL.....	EA	4
207	3	PAOZZ	5305-00-984-6195	96906	MS35206-247	SCREW, MACHINE NO. 8-32 X .750.....	EA	4
207	4	PAOZZ	5310-00-045-3299	96906	MS35338-47	WASHER, LOCK NO. 8 NOM SIZE.....	EA	4
207	5	PAOZZ	4240-00-018-3079	81361	05-19-1773	MANIFOLD ASSEMBLY	EA	1
207	6	PAOZZ	4240-00-289-7978	81361	05-19-2267	FILTER, GAS 12 C.F.M., M12A1.....	EA	1
207	7	PAOZZ	4240-00-368-6291	81361	05-19-853	FILTER, PARTICULATE 12 C.F.M., M13.....	EA	1
207	8	PAOZZ	4740-00-807-6858	81361	05-19-1785	HOUSING AND PRECLEA ASSEMBLY	EA	1
207	9	PAOZZ	4240-00-806-0022	81361	05-19-1662	CLIP, SPRING.....	EA	1

THIS PAGE INTENTIONALLY LEFT BLANK

(1) ILLUSTRATION		(2)	(3)	(4)	(5)	(6)	(7)	(8)
(a) FIG NO.	(b) ITEM NO.	SMR CODE	NATIONAL STOCK NUMBER	FSCM	PART NUMBER	DESCRIPTION	U/M	QTY INC IN UNIT
						USABLE ON CODES		
						GROUP 9111 HOSE ASSEMBLIES		
208	1	AOOOF		81361	05-19-876	HOSE ASSEMBLY M10, SIZE 4, 4 FT LG.....	EA	1
208	2	PAOZZ	4730-00-935-1643	95138	210AT	COUPLING HALF, QUICK DISCONNECT.....	EA	1
208	3	PAOZZ	4710-00-269-3760	80205	NAS397-20	CLAMP, HOSE 1.125 TO 1.250, 5 PER CAN.....	EA	2
208	4	PAOZZ		81361	05-19-916	HOSE, AIR DUCT SIZE 4, 4 FT LG.....	EA	1
208	5	PAOZZ	4730-00-392-2974	95138	56AT	COUPLING HALF, QUICK.....	EA	1
208	6	AOOOF		91361	05-19-876	HOSE ASSEMBLY M7, SIZE 2, 6 FT LG.....	EA	2
208	7	PAOZZ	4730-00-935-1643	95138	210AT	COUPLING HALF, QUICK QUICK DISCONNECT.....	EA	1
208	8	PAOZZ	4730-00-269-3760	80205	NAS397-20	CLAMP, HOSE 1.125 TO 1.250, 5 PER CAN.....	EA	2
208	9	PAOZZ	6145-00-772-0853	19207	7720853	WIRE, ELECTRICAL SIZE 2, 6 FT LG.....	EA	1
208	10	PAOZZ	4730-00-392-2974	95138	56AT	COUPLING HALF, QUICK.....	EA	1
208	11	AOOOF		81361	05-19-876	HOSE ASSEMBLY M6, SIZE 3, 9 FT LG.....	EA	1
208	12	PAOZZ	4730-00-935-1643	95138	210AT	COUPLING HALF, QUICK QUICK DISCONNECT.....	EA	1
208	13	PAOZZ	4730-00-269-3760	80205	NAS397-20	CLIP, HOSE 1.125 TO 1.250, 5 PER CAN.....	EA	2
208	14	PAOZZ		81361	05-19-916	HOSE, AIR DUCT SIZE 3, 9 FT LG.....	EA	1
208	15	PAOZZ	4730-00-392-2974	95138	56AT	COUPLING HALF, QUICK.....	EA	1
208	16	PAOZZ		81361	05-19-916	HOSE, AIR DUCT SIZE 1, 2 FT LG.....	EA	1

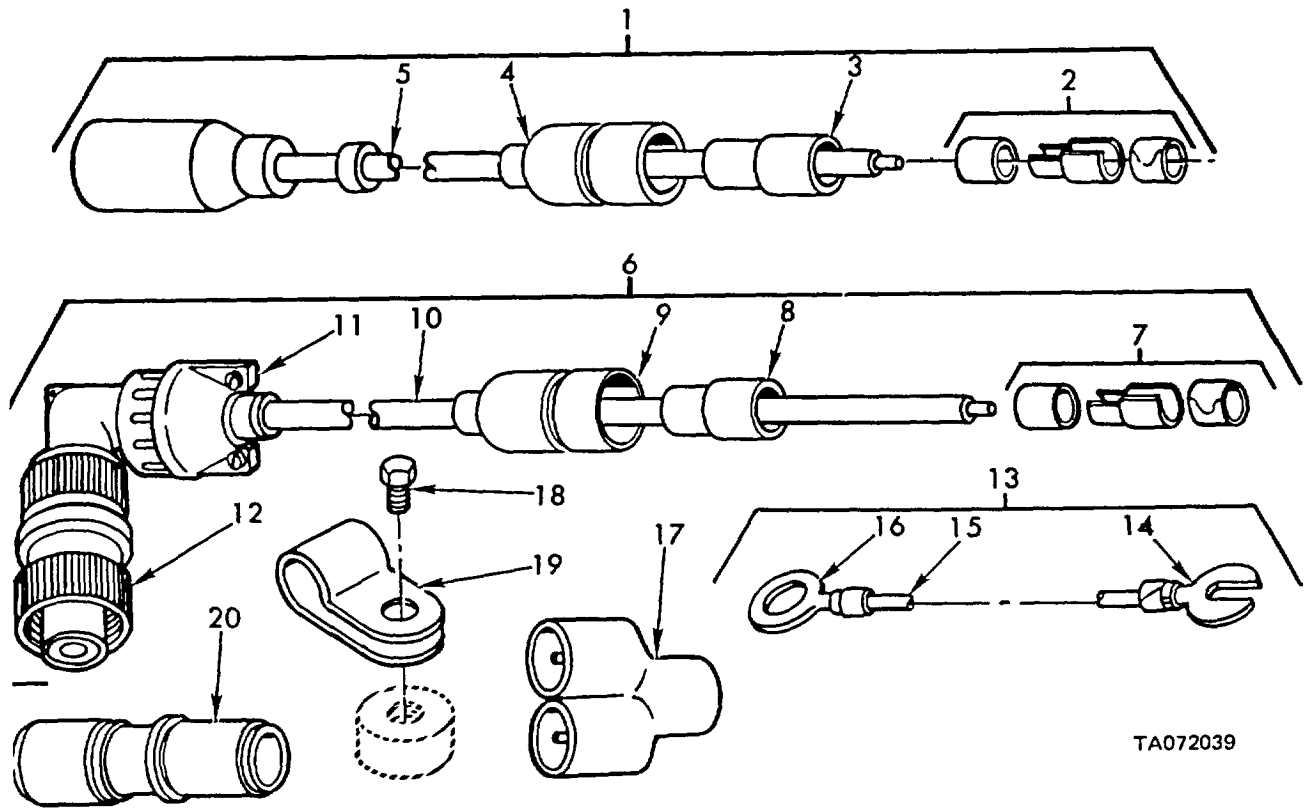

TA072039

Figure 209. Cable assemblies and connecting hardware.

(1) ILLUSTRATION		(2)	(3)	(4)	(5)	(6)	(7)	(8)
(a) FIG NO.	(b) ITEM NO.	SMR CODE	NATIONAL STOCK NUMBER	FSCM	PART NUMBER	DESCRIPTION	U/M	QTY INC IN UNIT
						USABLE ON CODES		
						GROUP 9111		
						CABLE ASSEMBLIES AND CONNECTING HARDWARE		
209	1	AOOOF		81361	85-19-1768	CABLE ASSEMBLY 6-1/2 IN LG.....	EA	1
209	2	PAOZZ	5940-00-399-6676	19207	8338564	TERMINAL ASSEMBLY	EA	2
209	3	PAOZZ	5970-00-833-8562	19207	8336562	INSULATOR, BUSHING.....	EA	2
209	4	PAOZZ	5935-00-833-8561	19207	8338561	SHELL, ELECTRICAL CO SINGLE 14 GA.....	EA	2
209	5	PAOZZ	6145-00-772-2204	03958	7720853	WIRE, ELECTRICAL NO. 14 AWG.....	FT	V
209	6	AOOOF		81361	85-19-1767	CABLE ASSEMBLY, SPEC CONNECTOR, 200 IN LG.....	EA	1
209	7	PAOZZ	5940-00-399-6676	19207	8338564	TERMINAL ASSEMBLY	EA	1
209	8	PAOZZ	5970-00-833-8562	19207	8338562	INSULATOR, BUSHING.....	EA	1
209	9	PAOZZ	5935-00-833-8561	19207	8338561	SHELL, ELECTRICAL CO SINGLE 14 GA.....	EA	1
209	10	PAOZZ	6145-00-772-2204	03958	7720853	WIRE, ELECTRICAL NO. 14 AWG.....	FT	V
209	11	PAOZZ	5535-00-240-0173	96906	MS3057-4A	ADAPTER, CABLE CLAMP ELECTRICAL CONNECTOR	EA	1
209	12	PAOZZ	5935-00-878-2754	96916	MS3108R12-5SC	CONNECTOR, PLUG, ELEC ELECTRICAL.....	EA	1
209	13	AOOOF		81361	85-19-1663	LEAD, ELECTRICAL GROUND	EA	1
209	14	PAOZZ	5940-00-681-9682	96906	MS35440-3	TERMINAL, LUG SPADE TYPE.....	EA	1
209	15	PAOZZ	6145-00-772-2204	03958	7720853	WIRE, ELECTRICAL NO. 14 AWG.....	FT	V
209	16	PAOZZ	5940-00-660-3632	96906	MS35436-7	TERMINAL, LUG LOOP TYPE.....	EA	1
209	17	PAOZZ	5935-00-900-6281	19207	7982404	ADAPTER, CONNECTOR	EA	1
209	18	PAOZZ	5306-00-01B-6491	24617	186491	BOLT, ASSEMBLED WASH ASSEMBLED WASHER.....	EA	15
209	19	PAOZZ	5340-00-290-0778	96906	MS21919DF3	CLAMP, LOOP	EA	5
209	20	PAOZZ	5935-00-807-4109	19207	8741492	ADAPTER, CONNECTOR	EA	1

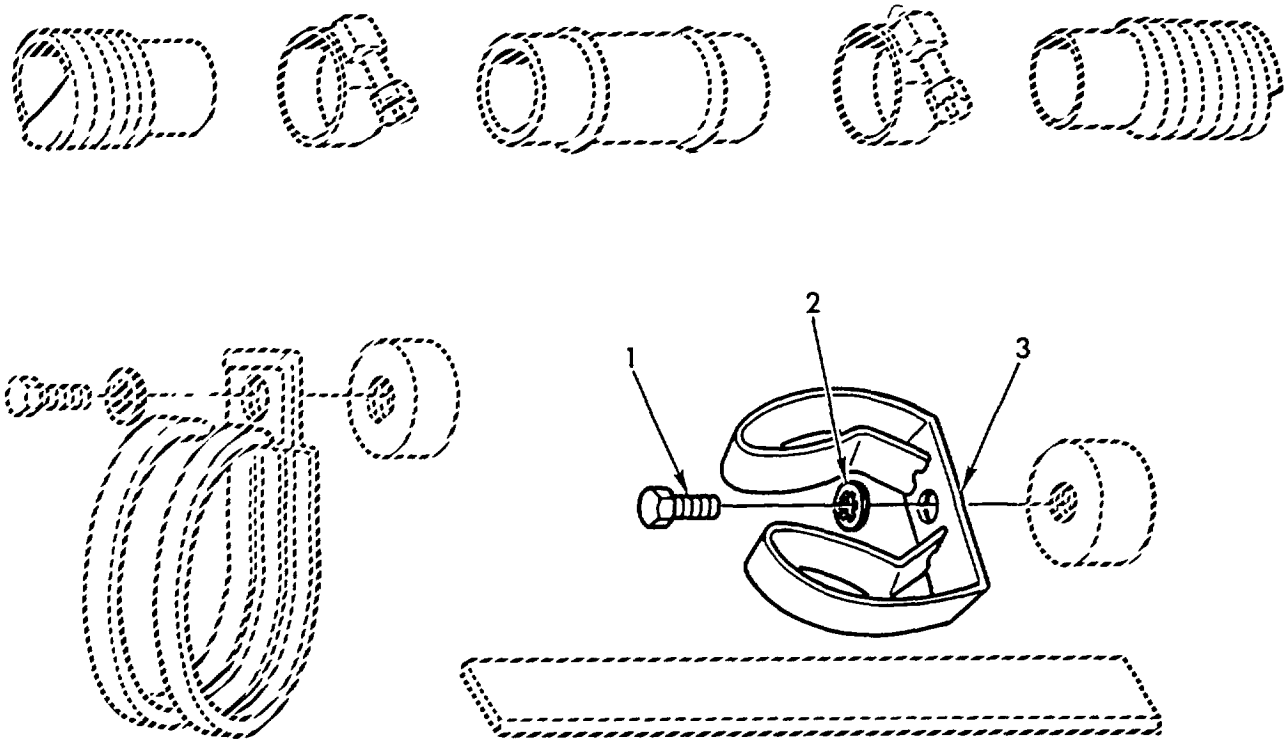

TA072040

Figure 210. Clamp assemblies.

(1) ILLUSTRATION		(2)	(3)	(4)	(5)	(6)	(7)	(8)
(a) FIG NO.	(b) ITEM NO.	SMR CODE	NATIONAL STOCK NUMBER	FSCM	PART NUMBER	DESCRIPTION USABLE ON CODES	U/M	QTY INC IN UNIT
						GROUP 9111 CLAMP ASSEMBLIES		
210	1	PAOZZ	5305-00-889-3002	96906	MS35206-242	SCREW, MACHINE NO. 5-32 X 1/4.....	EA	4
210	2	PAOZZ	5310-00-559-0070	96906	MS35333-38	WASHER, LOCK NO. 8 NOM SIZE.....	EA	4
210	3	PAOZZ	5340-00-060-9344	97084	225L	CLIP, SPRING TENSION	EA	4

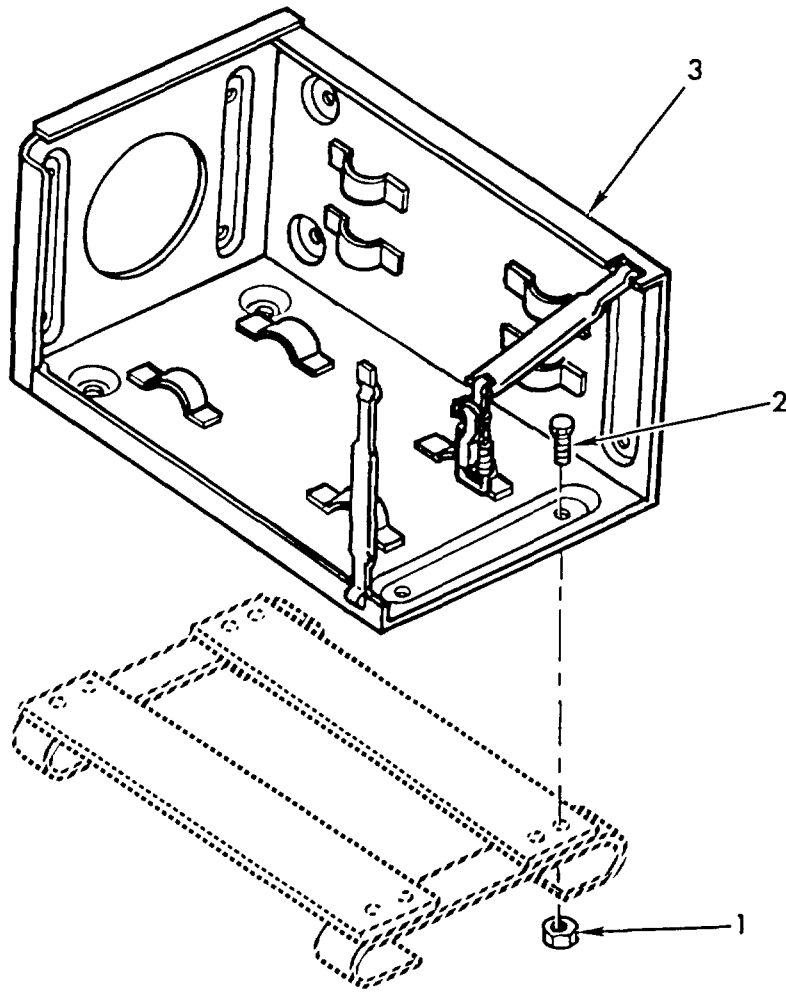

TA072041

Figure 211. Frame and shock mount assemblies.

(1) ILLUSTRATION		(2)	(3)	(4)	(5)	(6)	(7)	(8)
(a) FIG NO.	(b) ITEM NO.	SMR CODE	NATIONAL STOCK NUMBER	FSCM	PART NUMBER	DESCRIPTION	U/M	QTY INC IN UNIT
						USABLE ON CODES		
						GROUP 9111 FRAME AND SHOCK MOUNT ASSEMBLIES		
211	1	PAOZZ	5310-00-061-4650	96906	MS51943-31	NUT, SELF-LOCKING, HE HEXAGON.....	EA	4
211	2	PAOZZ	5305-00-068-0502	96906	MS90725-6	SCREW, CAP, HEXAGON H 1/4-20UNC X .750.....	EA	4
211	3	PAOFF	4240-00-565-6059	81361	05-19-1754	FRAME ASSEMBLY	EA	1

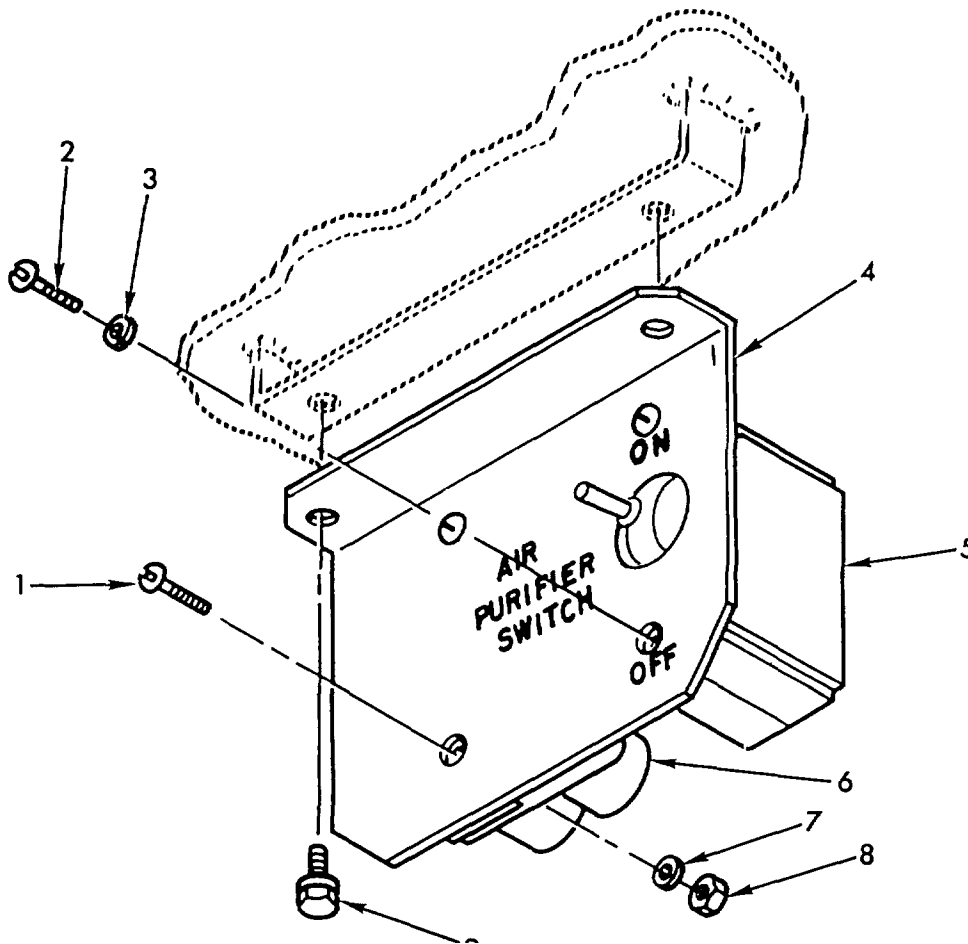

TA072042

Figure 212. Circuit breaker and switch assembly.

(1) ILLUSTRATION		(2)	(3)	(4)	(5)	(6)	(7)	(8)
(a) FIG NO.	(b) ITEM NO.	SMR CODE	NATIONAL STOCK NUMBER	FSCM	PART NUMBER	DESCRIPTION	U/M	QTY INC IN UNIT
						USABLE ON CODES		
212		AOOOF				GROUP 9112 CIRCUIT BREAKER AND SWITCH ASSEMBLY		
212	1	PAOZZ	5305-00-984-6195	81361	05-19-1757	CIRCUIT BREAKER AND SWITCH ASSY	EA	1
212	2	PAOZZ	5305-00-984-6192	96906	MS35206-247	SCREW, MACHINE NO. 8-32 X .750	EA	2
212	3	PAOZZ	5310-00-596-7693	96906	MS35335-3	SCREW, MACHINE NO. 8-32 X .437	EA	2
212	4	XBOZZ	5340-00-019-7708	81361	05-19-1756	WASHER, LOCK NO. 8 NOM SIZE	EA	2
212	5	PAOZZ	5930-00-296-6318	96906	MS39061-1	BRACKET, ANGLE	EA	1
212	6	PAOZZ		81349	MIL013516/1-1	SWITCH, TOGGLE 24 VOLT, TYPE 1	EA	1
212	7	PAOZZ	5310-00-045-3299	96906	MS35338-42	CIRCUIT BREAKER	EA	1
212	8	PAOZZ	5310-00-934-9757	96906	MS35649-282	WASHER, LOCK NO. 8 NOM SIZE	EA	2
212	9	PAOZZ	5306-00-018-6491	24617	186491	NUT, PLAIN, HEXAGON NO. 8-32UNC	EA	2
						BOLT, ASSEMBLED WASH ASSEMBLED WASHER	EA	2

(1) ILLUSTRATION		(2)	(3)	(4)	(5)	(6)	(7)	(8)
(a) FIG NO.	(b) ITEM NO.	SMR CODE	NATIONAL STOCK NUMBER	FSCM	PART NUMBER	DESCRIPTION	U/M	QTY INC IN UNIT
						USABLE ON CODES		
						GROUP 9501 BULK MATERIALS LIST		
BULK		PAOZZ	2540-01-027-6073	19207	11643540	INSTALLATION KIT, HE ST, CLASS S, TYPF III, 1.50 ID, WW-H-1053.....	FT	
BULK		PAOZZ		81348	ZZH428TYPE1	HOSE, NONMETALLIC NON-METALLIC, HEAVY AND MODERATE DUTY LIGHT WALL, EXTREME LOW TEMP SERVICE -65F, OIL AND OZONE RESISTANT, REINFORCED, I.D. TO.....	FT	
BULK		PAOZZ	5970-00-811-0640	80244	1711728-651	INSULATION, SLEEVING MIL-I-631, TYPE F, FORM UA, GRADE B, CLASS 1, CATEGORY 1, TRANSPARENT, SIZE 5/8 DIA.....	FT	
BULK		PAOZZ	6145-00-152-6499	81349	M13486/1-5	WIRE, ELECTRICAL STRANDED LOW-TENSION HEAVY DUTY SINGLE CONDUCTOR UNSHIELDED, CONDUCTOR SIZE 14 INSULATED.....	FT	
BULK		PAOZZ	6145-00-165-3735	81349	M13486/1-9	WIRE, ELECTRICAL STRANDED LOW TENSION HEAVY DUTY SINGLE CONDUCTOR UNSHIELDED, CONDUCTOR SIZE 8 INSULATED.....	FT	
BULK		PAOZZ	6145-00-567-3255	81349	M13486/2-2	CABLE, SPECIAL PURPO SPECIAL PURPOSE, ELECTRICAL, STRANDED... LOW TENSION HEAVY DUTY SINGLE CONDUCTOR SHIELDED, CONDUCTOR, SIZE 16 INSULATED.....	FT	
BULK		PAOZZ	6145-00-705-6674	81349	M13486/1-14	WIRE, ELECTRICAL STRANDED LOW TENSION HEAVY DUTY SINGLE CONDUCTOR UNSHIELDED, CONDUCTOR SIZE 0 INSULATED.....	FT	
BULK		PAOZZ	2920-00-695-6223	19207	7064704	ROD, ENGINE COMPARTM RUBBER, LAMINATED, THERMOSETTING, TYPE 1, GRADE XX.....	FT	
BULK		PAOZZ		81348	RR0271TYPEII	CHAIN WELDLESS, DOUBLE LOOP PATTERN, STL, SIZE .072 TRADE NO. 4, 12 LINKS PER FT, 100 FT SPOOL, CLASS 2.....	FT	
BULK		PAOZZ		81348	RR0271TYPEII	CHAIN WELDLESS, BRASS, SIZE .01, TRADE NO. 00, 27 LINKS PER FT, CLASS 6.....	FT	
BULK		PCOZZ		81349	MILH6000-3/81N	HOSE RUBBER RUBBER (FUEL, OIL, COOLANT, WATER AND ALCOHOL) 3/8 IN NOM ID.....	FT	
BULK		PAOZZ	6145-00-705-6678	81349	M13486/1-7	WIRE, ELECTRICAL STRANDED LOW TENSION HEAVY DUTY SINGLE CONDUCTOR UNSHIELDED, CONDUCTOR SIZE 12 INSULATED.....	FT	
BULK		PAOZZ	6145-00-161-1609	81349	M13486/1-3	WIRE, ELECTRICAL STRANDED LOW-TENSION HEAVY DUTY SINGLE CONDUCTOR UNSHIELDED, CONDUCTOR SIZE 20 INSULATED.....	FT	
BULK		PAOZZ	6145-00-805-3354	81349	M13486/1-12	WIRE, ELECTRICAL STRANDED LOW-TENSION HEAVY DUTY SINGLE CONDUCTOR UNSHIELDED, CONDUCTOR SIZE 2 INSULATED.....	FT	
BULK		XDOZZ	5970-00-284-8640	80244	1711725-96	INSULATION SLEEVING TYPE F, GRADE 8, FORM U, CLASS I, CATEGORY... I, TRANSPARENT.....	FT	
BULK		PAOZZ	4720-00-887-1669	19207	8724783	HOSE, AIR DUCT AIR DUCT, FLEXI BLE, REINFORCED, MIL-H-62028, TYPF... III, CLASS 3, 12 PT X 1.50 ID.....	FT	
BULK		PAOZZ	9505-00-248-9849	96906	MS20995F41	WIRE, NONELECTRICAL CARBON STL, ZINC COATED .041 DIA TO 5 LB SPOOL.....	FT	
BULK		PAOZZ	9505-00-331-3275	96906	MS2099041	WIRE, NONELECTRICAL CRES, .041 DIA 1 TO 5 LB SPOOL.....	FT	
BULK		PAOZZ	9505-00-592-4690	96906	MS20995F32	WIRE, NONELECTRICAL CARBON STL, ZINC COATED, .032 DIA 1 TO 5 LB SPOOL.....	FT	
BULK		PAOZZ	9505-00-825-7579	96906	MS20995091	WIRE, NONELECTRICAL CRES, .091 DIA, 1 TO 5 LB SPOOL.....	FT	
BULK		PAOZZ	9390-00-180-7289	19207	8724761	NONMETALLIC ROD PLASTIC, LAMINATED, THERMOSETTING, .156 DIA L-P-509, TYPE 1, GRADE XX.....	FT	
BULK		PAOZZ	9390-00-464-4756	19207	8724769	NONMETALLIC ROD PLASTIC, LAMINATED, THERMOSETTING, .640 DIA, L-P-509, TYPE 1, GRADE XX.....	FT	
BULK		PAOZZ	4720-01-025-2309	72582	519780	HOSE, NONMETALLIC.....	FT	
BULK		PAOZZ		81349	MIL03133GRSBE7 11F2-2.00WIDE	RUBBER ROUND SECTIO CELLULAR ELASTOMERIC MATERIAL, GRADE FT SBE 7 OR SBE 11, 2.00 WIDE.....	FT	
BULK		PAOZZ		81319	MILH13444TYPEIII .6210D	HOSE ASSEMBLY, NONME RUBBER, TYPE III, .62 NOM ID.....	FT	
BULK		PAOZZ	4020-00-915-8161	19207	10946356	COROXYLONX LOOPED E NYLON, TYPE III, COLOR OD.....	FT	

(1) ILLUSTRATION		(2)	(3)	(4)	(5)	(6)	(7)	(8)
(a) FIG NO.	(b) ITEM NO.	SMR CODE	NATIONAL STOCK NUMBER	FSCM	PART NUMBER	DESCRIPTION USABLE ON CODES	U/M	QTY INC IN UNIT
BULK		PAOZZ		90205	N4S1455-00-6C	CHAIN, WELDLESS WELDLESS, TYPE II, CLASS 6, BRASS, ZINC COATED, RR-C-271.....	FT	
BULK		PAOZZ		81349	MIL123053/5CLI.2 5010	INSULATION SLEEVING CLASS I, .250 ID.....	FT	
BULK		PAOZZ		81349	MILF21840TYPEII CLI/IV2.00WIDE	FASTENER TAPE, HOOK TAPE, TYPE II, CLASS 1 OR CLASS 4, COLOR OD 2.00 WIDE.....	FT	
BULK		PAOZZ		81349	ZZH428-182	HOSE, NONMETALLIC NON-METALLIC, HEAVY AND MODERATE DUTY, LIGHT WALL, EXTREME LOW TEMP SERVICE -65F, OIL AND OZONE RESISTANT, REINFORCED.....	FT	
BULK		PAOZZ		81348	WWH1053TYPEIII CLS1.50ID	HOSE, METALLIC METAL, CLASS 5, TYPE III, 1.50 ID.....	FT	
BULK		PAOZZ		81349	MILC3133GRSB ETF2	RUBBER ROUND SECTIO CELLULAR ELASTOMERIC MATERIAL, 26.275 LG U-SHAPED.....	FT	
BULK		PAOZZ	9320-01-097-8659	19207	11643083	RUBBER, STRIP CELLULAR ELASTOMERIC MATERIAL, MEDIU, DENSITY GRADE TE7 TO TE12, K2, .020 LB/CU IN MAX.....	FT	
BULK		PAOZZ	4010-00-129-3221	80244	42015120-205	CHAIN, WELDLESS	FT	
BULK		PAOZZ		19201	11643508	SEAL, RUBBER	IN	
BULK		PAOZZ		19207	11643529-1	SEAL, RUBBER	IN	
BULK		PAOZZ		19207	11643529-2	SEAL, RUBBER	IN	

Section III. SPECIAL TOOLS LIST (PART I)

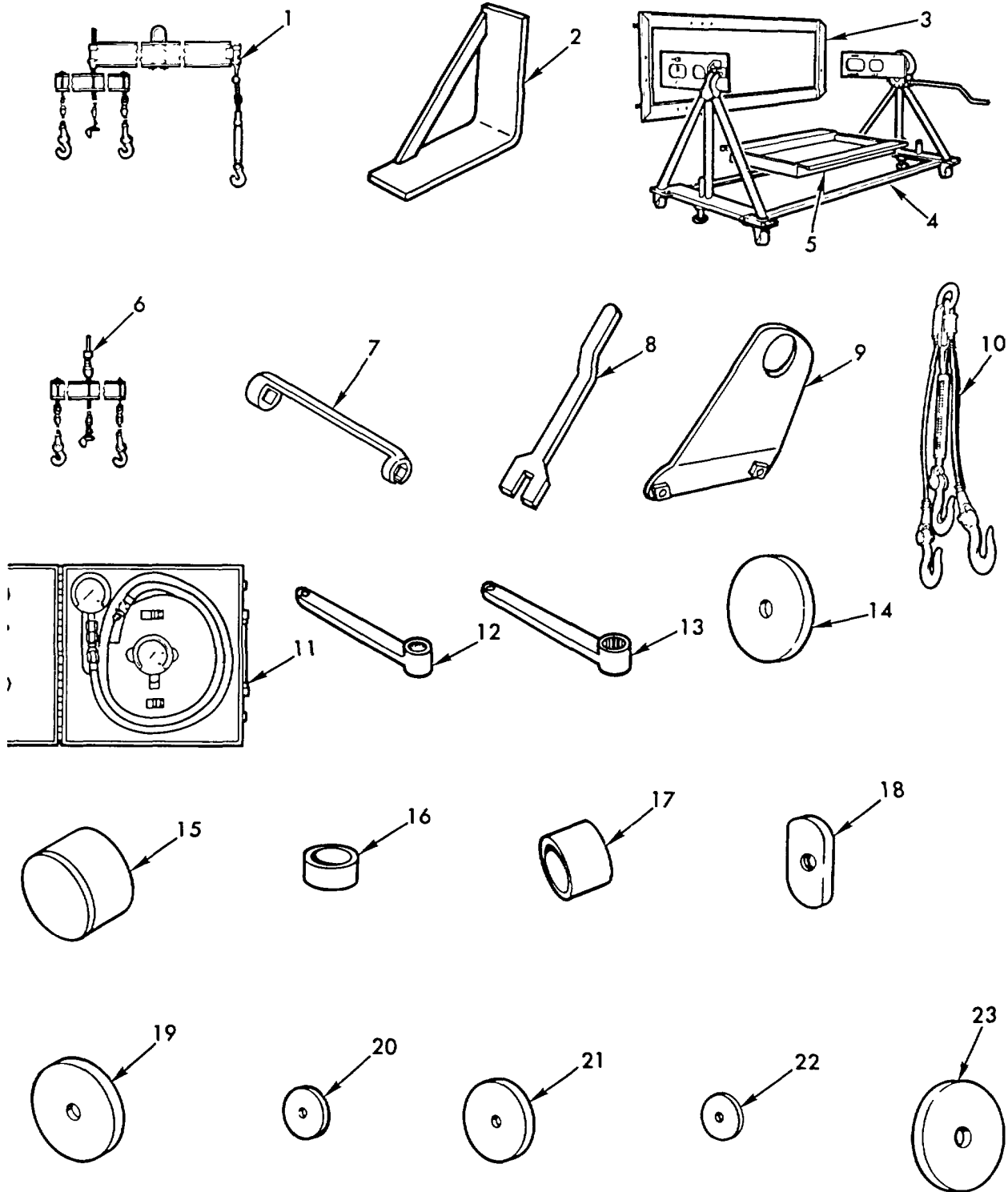

TA071969

Figure 213. Special tools.

(1) ILLUSTRATION		(2)	(3)	(4)	(5)	(6)	(7)	(8)
(a) FIG NO.	(b) ITEM NO.	SMR CODE	NATIONAL STOCK NUMBER	FSCM	PART NUMBER	DESCRIPTION	U/M	QTY INC IN UNIT
						USABLE ON CODES		
						GROUP 2604 SPECIAL TOOLS		
		PEOZH	4910-30-362-9475	19207	10930104	TOOL KIT, TRACKED VE	EA	
		PEOZH	4910-00-062-9474	19207	10930105	TOOL KIT, TRACKED VE	EA	
		PEOZZ	4910-00-572-8612	19201	8356176	TESTER, OIL PRESSURE.....	EA	
		PEOZZ	5120-00-708-2997	19207	7082997	ADAPTER PULLEY	EA	
		PEOZZ	5120-00-733-8961	19207	10904183	ADAPTER, TORSION BAR	EA	
		PEOZZ	5120-00-473-7374	19207	7082834	REMOVER AND REPLACE	EA	
		PEOZZ	5120-00-733-8969	19207	10904207	REPLACER, SEAL GUARD.....	EA	
		PEOZZ	5120-00-733-8964	19207	10904197	REPLACER, HUB SPACER.....	EA	
		PEOZZ	5120-00-733-8943	19207	10904176	REPLACER, OIL SEAL	EA	
		PEOZZ	5120-00-733-8953	19201	10904182	REPLACER, OIL SEAL	EA	
		PEOZZ	5120-00-733-8973	19201	10504210	REPLACER, REARING RA.....	EA	
		PEOZZ	5120-00-733-8949	19207	10904180	REPLACER, RACE AND D.....	EA	
213	1	PEODD	4910-00-140-6876	19207	11643468	SLING, ENGINE AND TR POWERPLANT.....	EA	
213	7	PEOZZ	5120-00-019-5232	19207	13881875	ADAPTER, TORQUE WREN FUEL LINE.....	EA	
213	9	PEOZZ	5120-00-891-7866	19207	11617361	WRENCH, OPEN END POWER TAKE-OFF.....	EA	
213	11	PEOZZ	4910-00-572-8612	19207	8356176	TESTER, OIL PRESSURE.....	EA	
213	12	PEOZZ	5120-00-733-8909	19207	8351386	WRENCH, SPLINED, BRAK BRAKE ADJUSTMENT.....	EA	
213	13	PEOZZ	5120-00-733-8912	19207	8351381	WRENCH, SPLINED, BRAK BRAKE ADJUSTMENT.....	IEA	

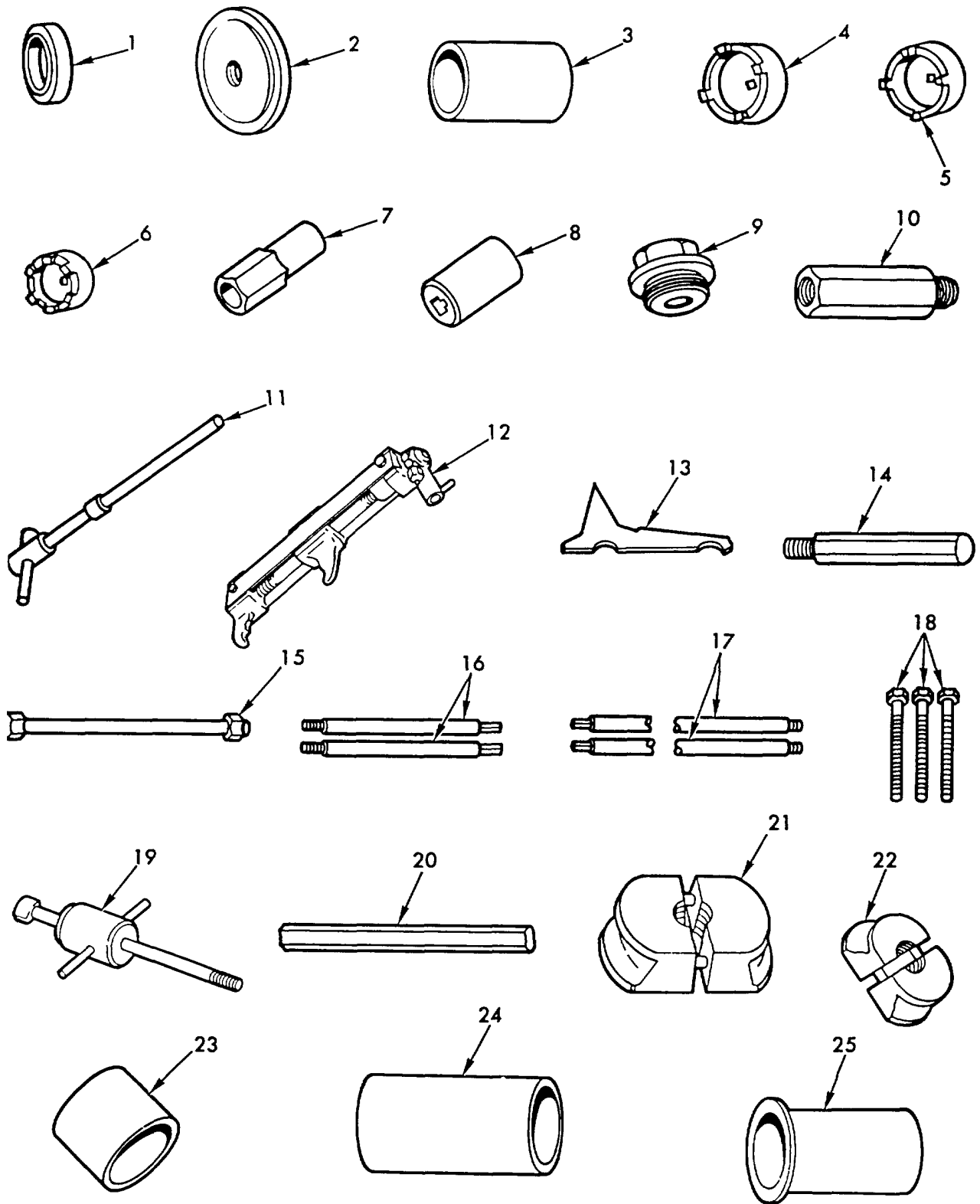

TA071970

Figure 214. Special tools.

(1) ILLUSTRATION		(2)	(3)	(4)	(5)	(6)	(7)	(8)
(a) FIG NO.	(b) ITEM NO.	SMR CODE	NATIONAL STOCK NUMBER	FSCM	PART NUMBER	DESCRIPTION	U/M	QTY INC IN UNIT
						USABLE ON CODES		
						GROUP 2604 SPECIAL TOOLS		
214	2	PEOZZ	5120-00-733-8951	19207	10904181	REPLACER, OIL SEAL OIL SEAL, INNER AUX DRIVE CLUTCH HOUSING,..... ROADWHEEL ARM UPPER SPINDLE, IDLER SPINDLE INNER SEALS AND INNER BRG OUTER RACE.	EA	
214	7	PEOZZ	5130-00-840-4872	19207	11592842	ADAPTER, IMPACT WIRE HYDRAULIC WRENCH, TRACK REMOVAL.....	EA	
214	8	PEOZZ	5120-00-632-5797	19207	7026898	ADAPTER, SOCKET WREN SOCKET WRENCH, TRACK CONNECTING FIXTURE.....	EA	
214	9	PEOZZ	5120-00-708-2997	19207	708297	ADAPTER PULLEY MECHANICAL PULLER, ROADWHEEL ARM	EA	
214	10	PEOZZ	5120-00-733-8961	19207	10904183	ADAPTER, TORSION BAR TORSION BAR	EA	
214	11	PEOZZ	5120-00-706-3639	19207	7083639	DRIFTPIN TRACK PIN REMOVAL.....	EA	
214	12	PEOZZ	5120-00-605-3926	19207	8741739	FIXTURE, TRACK CONNE TRACK CONNECTING, USED WITH SOCKET WRENCH ADAPTER	EA	
214	13	PEOZZ	4910-00-842-3051	19207	11631464	GAGE, SPROCKET WEAR SPROCKET WEAR.....	EA	
214	14	PEOZZ	5120-00-708-3883	19207	7083883	HANDLE REMOVER AND REPLACER	EA	
214	15	PEOZZ	5120-00-733-8970	19207	10904204	HANDLE USED WITH REPLACER 5120-00-733-8951	EA	
214	16	PEOZZ	4910-00-722-3889	19207	10904178	PIN, GUIDE ROADWHEEL ARM TO HULL	EA	
214	17	PEOZZ	4910-00-722-3896	19207	10904172	PIN, GUIDE FINAL DRIVE TO HULL.....	EA	
214	18	PEOZZ	5305-00-084-0796	19207	10914934	SCREW, CAP, HEXAGON H FINAL DRIVE REMOVING.....	EA	
214	19	PEOZZ	5120-00-557-3615	19207	5573615	PULLER, MECHANICAL SLIDE HAMMER TYPE, USED W/ADAPTER 5120-00- 708-2997	EA	
214	20	PEOZZ	5120-00-034-8445	19207	8390335	REMOVER, FINAL DRIVE FINAL DRIVE.....	EA	
214	21	PEOZZ	5120-00-473-7373	19207	7082876	REMOVER AND REPLACE WHEEL HUB BEARING LINER	EA	
214	22	PEOZZ	5120-00-473-7374	19207	7082834	REMOVER AND REPLACE ROADWHEEL HUB.....	EA	
214	23	PEOZZ	5120-00-378-4304	19207	8375149	REMOVER AND REPLACE IDLER UPPER SPINDLE INNER BEARING RACE..	EA	
214	24	PEOZZ	5120-00-733-8969	19207	10904207	REPLACER, SEAL GUARD SEAL GUARD,ROADWHEEL ARM	EA	
214	25	PEOZZ	5120-00-733-8964	19207	10904197	REPLACER, HUB SPACER SPACER, ROADWHEEL HUB.....	EA	

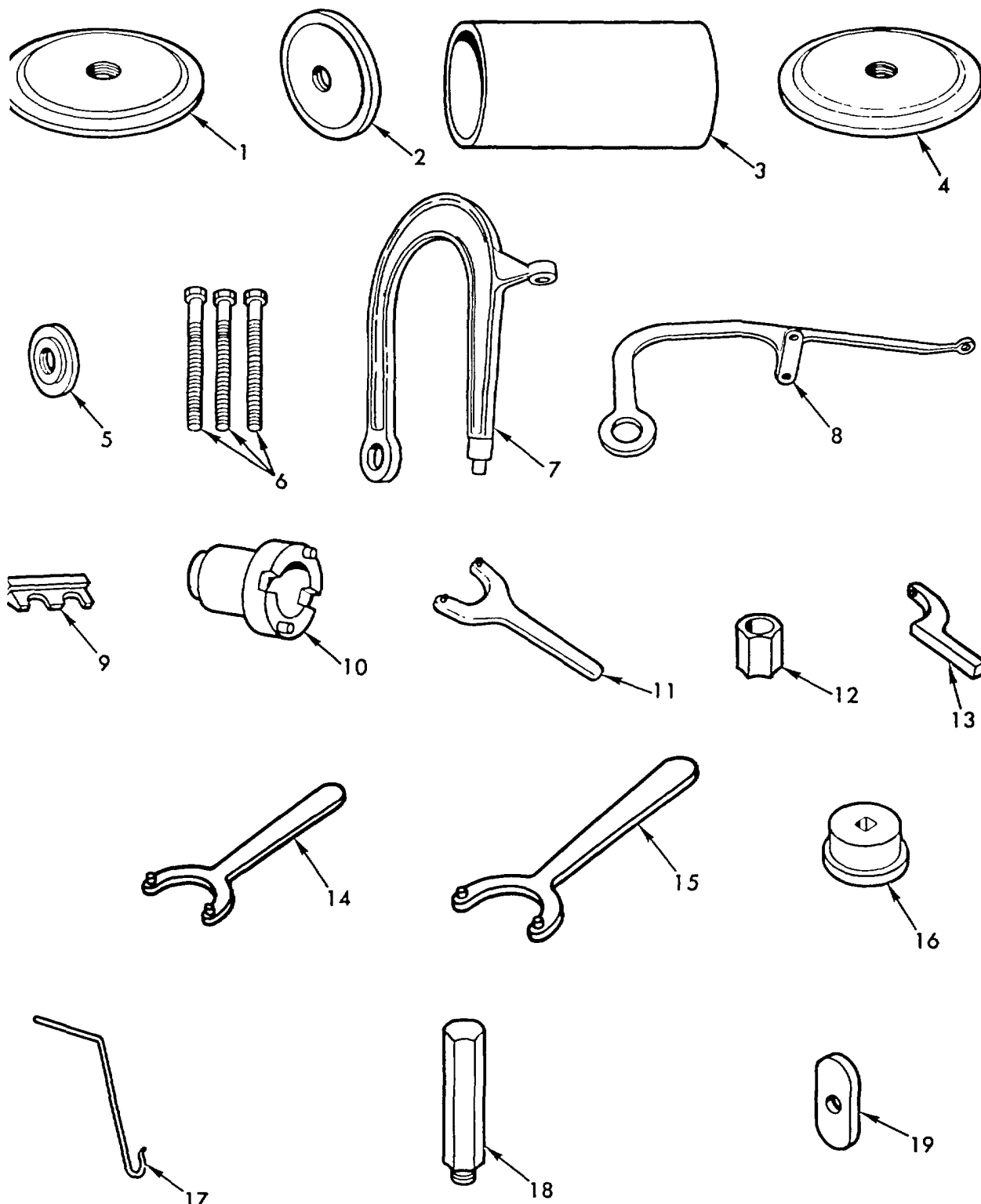

TA072043

Figure 215. Special tools.

(1) ILLUSTRATION		(2)	(3)	(4)	(5)	(6)	(7)	(8)
(a) FIG NO.	(b) ITEM NO.	SMR CODE	NATIONAL STOCK NUMBER	FSCM	PART NUMBER	DESCRIPTION USABLE ON CODES	U/M	QTY INC IN UNIT
						GROUP 2604 SPECIAL TOOLS		
215	1	PEOZZ	5120-00-733-8943	19207	10904176	REPLACER, OIL SEAL OIL SEAL, ROADWHEEL ARM.....	EA	
215	2	PEOZZ	5120-00-733-8953	19207	1004182	REPLACER, OIL SEAL OIL SEAL, SPINDLE OUTER.....	EA	
215	3	PEOZZ	5120-30-733-8973	19207	10904210	REPLACER, BEARING RA BEARING, TRAILING IDLER OUTER.....	EA	
215	4	PEOZZ	5120-00-733-8949	19207	10904180	REPLACER, RACE AND O RACE AND OIL SEAL, SPINDLE HOUSING.....	EA	
215	6	PEOZZ	5120-00-532-9125	19207	8708355	SCREW, CAP, HEXAGON H REMOVE ROADWHEEL AND/OR IDLER ARM.....	EA	
215	7	PEOZZ	4910-00-722-3886	19207	10904212	SLING ,LIFTING, FINAL LIFTING FINAL DRIVE.....	EA	
215	8	PEOZZ	4910-00-722-3885	19207	10904220	SLING, LIFTING, HUB A HUB AND SPROCKET LIFTING.....	EA	
215	9	PEOZZ	2530-00-302-6784	19207	11643492	WEDGE, IDLER ADJUST M TRAILING IDLER.....	EA	
215	10	PEOZZ	5120-00-588-4808	19207	8708459	SOCKET, WRENCH, FACE WRENCH,FACE, WHEEL BEARING ADJUSTING NUT.....	EA	
215	12	PEOZZ	5120-00-708-3642	19207	7083642	WRENCH TORSION BAR RETAINING NUT.....	EA	
215	13	PEOZZ	5120-00-860-9577	19207	10908797	WRENCH, SPANNER SPANNER, SPINDLE SLEEVE.....	EA	
215	16	PEOZZ	5120-00-084-0788	19207	10909067	WRENCH, SPADE PIN NU SPADE PIN NUT.....	EA	

Section IV. NATIONAL STOCK NUMBER AND PART NUMBER INDEX (PART I)

NATIONAL STOCK NUMBER	FIGURE NO.	ITEM NO.	NATIONAL STOCK NUMBER	FIGURE NO.	ITEM NO.
5340-00-003-3093	25	14	5310-00-045-3296	133	3
4730-00-003-5919	19	3	5313-00-045-3296	144	24
4730-00-003-5919	145	11	5310-00-045-3296	145	18
4730-00-003-5919	156	9	5310-00-045-3296	146	10
4730-00-003-5919	159	15	5310-00-045-3296	156	2
4730-00-003-5919	202	10	5310-00-045-3296	159	47
2540-00-003-8342	159	29	5310-00-045-3296	163	9
5340-00-007-6343	159	10	5310-00-045-3296	166	6
5340-00-009-2209	109	6	5310-00-045-3296	181	25
5315-00-011-9120	135	4	5310-00-045-3296	183	11
5305-00-011-4404	136	4	5310-00-045-3299	42	9
5315-00-013-7214	125	8	5310-00-045-3299	48	5
5315-00-013-7228	138	4	5310-00-045-3299	57	5
5310-00-014-5850	167	7	5310-00-045-3299	50	19
5310-00-014-5850	168	6	5310-00-045-3299	131	27
5310-00-014-5850	180	2	5310-00-045-3299	140	14
5310-00-014-5850	189	7	5310-00-045-3299	140	28
5310-00-014-5850	190	6	5310-00-045-3299	148	2
5310-00-014-5850	191	14	5310-00-045-3299	157	2
4730-00-014-6763	11	12	5310-00-045-3299	207	4
2910-00-015-3609	22	8	5310-00-045-3299	212	7
4710-00-016-0020			5310-00-045-4007	42	21
4110-00-016-0020	105	19	5310-00-045-4007	43	19
4710-00-016-0022	128	1	2590-00-045-5543	149	15
4140-00-016-2615	12	15	5680-00-045-9856	96	7
5310-00-017-1544	21	17	2540-00-047-3926	125	1
5310-00-017-1544	22	20	4730-00-047-3946	125	12
5305-00-018-0127	32	9	5310-00-045-4007	50	16
4240-00-019-3079	207	5	5330-00-047-4096	85	4
2590-00-018-3250	139	30	6220-00-047-4097	50	1
5306-00-018-6491	209	18	6220-00-047-4098	51	10
5306-00-018-6491	212	9	6220-00-047-4099	51	14
4730-00-015-9566	95	3	5330-00-047-4101	51	43
4730-00-018-9566	95	5	5330-00-047-4102	51	33A
2530-00-019-0010	127	3	5330-00-047-4103	51	28
5305-00-019-0575	175	17	5330-00-047-4104	51	1A
6240-00-019-0277	52	14	5330-00-047-4105	51	23
5306-00-019-0895	37	3	2540-00-050-0810	166	29
6240-00-019-3093	54	22	2540-00-050-0810	188	16
2940-00-019-4775	3	11	5310-00-050-3520	125	7
5120-00-019-5732	213	7	4730-00-050-4203	108	4
5340-00-019-7708	212	4	4730-00-050-4203	125	11
2510-00-020-2331	131	1	4730-00-050-4208	109	7
5305-00-021-3806	26	10	4730-00-050-4208	117	15
4330-00-025-3493	156	3	4730-00-050-4208	125	16
4330-00-025-3493	159	44	4730-00-050-4208	131	22
4333-00-025-3493	183	22	4730-00-050-4208	138	14
8220-00-025-3675	43	6	4730-00-050-4208	200	1
5925-00-026-4767	48	6	5305-00-051-4071	11	3
5925-00-026-4767	49	15	5305-00-051-4078	109	14
5925-00-026-4767	57	7	5306-00-051-4517	205	1
5925-00-026-4767	148	11	4730-00-053-1064	14	13
4820-00-026-5473	144	17	5340-00-053-8994	199	1
9905-00-027-4594	8	13	5315-00-054-1447	25	27
9905-00-027-4594	31	4	2910-00-055-9915	20	8
9905-00-027-4594	145	20	2910-00-055-9915	183	13
9905-00-027-4594	146	4	2510-00-055-9916	133	18
9905-00-027-4594	147	4	2510-00-055-9917	131	31
9905-00-027-4594	175	12	5310-00-056-2179	111	18
9905-00-027-4594	181	20	4820-00-057-0694	144	22
5120-00-034-8445	214	20	5140-00-057-2554	58	1
2590-00-040-2075	168	1	5999-00-057-2929	40	1
2590-00-040-2075	190	2	5999-00-057-2929	43	8
2530-00-041-3115	110	20	5999-00-057-2929	49	8
5305-03-042-3425	57	8	5999-00-057-2929	55	26
5305-00-042-3435	175	8	5999-00-057-2929	60	12
5305-00-042-5567	37	11	5999-00-057-2929	62	30
4730-00-042-8988	95	6	5999-00-057-2929	64	10
5305-00-042-9478	34	1	5999-00-057-2929	70	21
4730-00-043-2494	9	2	5999-00-057-2929	73	7
5305-00-044-4153	138	9	5999-00-057-2929	75	1
4730-00-044-4660	95	2	5999-00-057-2929	77	8
6240-00-044-6914	52	15	5999-00-057-2929	78	12
5310-00-045-3296	20	7	5999-00-057-2929	79	9
5310-00-045-3296	31	21	5999-00-057-2929	81	23
5310-00-045-3296	42	23	5999-00-057-2929	82	25
5310-00-045-3296	55	4	5999-00-057-2929	89	1
5310-00-045-3296	128	18	5999-00-057-2929	90	1
			5999-00-057-2929	154	26
			5999-00-057-2929	155	24
			5999-00-057-2929	157	22
			5999-00-057-2929	172	1
			5999-00-057-2929	173	1
			5999-00-057-2929	177	13
			5999-00-057-2929	194	9
			5999-00-057-2929	195	1
			5999-00-057-2929	196	1

NATIONAL STOCK NUMBER	FIGURE NO.	ITEM NO.	NATIONAL STOCK NUMBER	FIGURE NO.	ITEM NO.
5340-00-057-3537	25	15	4210-00-077-1955	201	11
5315-00-059-0157	130	16	5340-00-079-7837	148	36
5315-00-059-3238	138	17	5305-00-080-1027	36	23
5305-00-059-4568	47	7	5305-00-080-1028	36	22
5305-00-059-4568	157	28	5315-00-080-1946	134	11
4710-00-059-5728	30	8	4720-00-080-3493	15	3
5306-00-060-5072	36	10	5315-00-080-3503	130	23
5340-00-060-9344	210	3	5310-00-080-6004	12	3
5310-00-060-9979	35	2	5310-00-080-6004	13	9
5310-00-061-1258	51	45	5310-00-080-6004	24	2
5310-00-061-4650	211	1	5310-00-080-6004	28	15
5320-00-061-8219	163	2	5310-00-080-6004	30	14
5935-00-062-7451	68	1	5310-00-080-6004	32	12
5935-00-062-7451	74	1	5310-00-080-6004	35	17
5935-00-062-7451	84	1	5310-00-080-6004	36	8
5935-00-062-7451	31	7	5310-00-080-6004	99	8
5935-00-062-7451	153	1	5310-00-080-6004	131	2
4910-00-062-9474			5310-00-080-6004	137	15
4910-00-062-9475			5310-00-080-6004	143	3
5340-00-062-9668	99	3	4720-00-080-6583	4	1
5306-00-064-5356	38	15	5310-00-080-9786	37	7
4720-00-064-5393	14	2	4730-00-080-9847	144	11
5340-00-065-9640	27	18	4720-00-081-3478	11	17
5305-00-068-0498	180	16	4720-00-081-3479	11	16
5305-00-068-0500	39	3	4720-00-081-3480	11	8
5305-00-068-0500	57	1	4720-00-081-3481	11	13
5305-03-068-0500	149	17	4720-00-081-4213	14	8
5305-00-069-0500	183	6	4720-00-081-4214	11	1
5305-00-068-0501	12	11	5310-00-081-4219	25	2
5305-00-068-0501	55	14	5310-00-081-4219	28	6
5305-00-068-0501	139	31	5310-00-081-4219	30	5
5305-00-068-0501	180	20	5310-00-081-4219	131	13
5305-00-068-0502	33	15	5315-00-081-7041	35	19
5305-00-068-0502	136	18	5310-00-081-8087	140	3
5305-00-068-0502	211	2	5310-00-082-1404	165	20
5305-00-068-0503	141	4	5310-00-082-1404	190	20
5305-00-068-0503	146	1	2590-00-083-0266	48	3
5305-00-068-0503	181	28	2590-00-083-0266	175	4
5305-00-069-0504	20	24	5120-00-084-0788	215	16
5305-00-068-0504	24	18	5305-00-084-0796	214	18
5305-00-068-0504	37	4	4720-00-086-6723	8	26
5305-00-068-0504	106	18	5360-00-087-8744	131	24
5305-00-068-0504	137	20	5340-00-087-9168	130	36
5305-00-068-0504	139	12	3040-00-087-9188	25	30
5305-00-068-0504	141	1	5310-00-088-0553	12	17
5305-00-068-0504	159	33	5310-00-088-0553	25	11
5305-03-068-0504	201	4	5310-00-088-0553	48	11
5305-00-068-0504	202	5	5310-00-088-0553	96	3
5305-00-068-0504	203	4	5310-00-088-1251	131	10
5305-00-068-0504	204	5	5310-00-088-6654	135	29
5305-00-068-0505	33	17	5330-00-088-6728	20	10
5305-00-068-0505	41	10	5305-00-088-6736	137	1
5305-00-068-0505	47	4	5307-00-088-6745	25	34
5305-00-068-0505	181	3	4730-00-088-8894	8	2
5305-00-068-0505	183	28	5305-00-088-8946	168	9
5305-00-068-0506	57	13	5305-00-088-8946	190	10
5305-00-068-0506	99	22	5305-00-088-9044	144	23
5305-00-068-0506	110	8	5305-00-088-9044	145	19
5305-00-068-0506	137	13	5305-00-088-9044	165	10
5305-00-068-0506	141	24	5305-00-088-9044	187	5
5305-00-068-0506	145	4	2530-00-089-0766	113	12
5305-00-068-0506	159	25	2540-00-089-6190	109	7
5305-00-068-0506	190	33	5340-00-089-6191	109	4
5305-00-068-0507	24	14	2510-00-089-8187	132	7
5305-00-068-0507	103	23	5365-00-090-5426	61	6
5305-00-068-0507	149	13	5365-00-090-5426	62	5
5305-00-068-0507	175	15	5365-00-090-5426	65	5
5305-00-068-0507	181	10	5365-00-090-5426	79	13
5305-00-068-0511	1	3	5365-00-090-5426	82	18
5305-00-068-0523	163	8	5340-00-094 9041	50	13
5305-00-068-0541	36	24	4730-00-096-8331	9	15
5305-00-069-5568	33	6	4730-00-096-8331	23	7
5305-00-069-5571	32	6	4730-00-096-8331	31	5
5305-00-069-5584	34	6	4730-00-096-8756	9	4
5305-00-071-1767	21	19	4730-00-096-8756	120	1
5305-00-071-1788	8	10	4730-00-096-8756	145	14
5305-00-071-2238	104	13	4730-00-096-8756	159	37
2990-00-072-5897	149	5	4730-00-096-8756	202	2
5365-00-073-5130	24	2	3110-00-100-0337	115	1
5325-00-074-3301	142	22	3110-00-100-0337	119	1
2530-00-076-7115	122	1	3110-00-100-0593	115	4

NATIONAL STOCK NUMBER	FIGURE NO.	ITEM NO.	NATIONAL STOCK NUMBER	FIGURE NO.	ITEM NO.
3110-00-100-0593	119	4	4720-00-177-6089	19	19
3110-00-100-0684	114	9	5940-00-177-6615	162	14
3110-00-100-0684	118	11	2510-00-178-1093	131	12
3110-00-100-3617	114	11	5365-00-178-1416	35	9
3110-00-100-3617	115	13	5935-00-179-3441	92	16
4730-00-100-3918	144	2	2510-00-179-3467	130	14
4710-00-106-2234	120	2	6220-00-179-4834	51	20
3040-00-106-2235	110	12	5935-00-179-4942	51	16
4210-00-106-6393	202	13	6220-00-179-4946	51	12
5360-00-110-5615	103	16	6695-00-179-4945	51	22
5935-00-111-6189	65	3	3020-00-179-6782	35	10
5999 00-113-0965	51	17	6220-00-179-8976	51	50
5999-00-113-2954	76	2	9390-00-180-7289	BULK	
4730-00-113-5477	55	8	5305-00-182-9261	124	20
5340-00-113-6259	14	10	5306-00-182-9350	97	2
5310-00-115-1544	51	8	5310-00-186-1295	128	10
6620-00-115-9042	43	13	5310-00-186-1295	139	18
3130-00-122-4710	108	13	5310-00-186-1390	104	5
5306-00-122-7101	138	1	5310-00-186-1380	105	5
2590-00-124-1410	41	8	5310-00-186-1380	106	15
2920-00-125-3824	36	16	5310-00-186-1380	139	28
5365-00-126-8844	166	14	5310-00-186-4947	128	27
5365-00-126-8844	188	7	5310-00-186-4947	129	3
4730-00-127-4461	33	10	5365-00-187-2335	138	26
5140-00-127-5289	134	1	4730-00-187-4207	21	12
4010-00-129-3221	BULK		4730-00-187-4207	22	16
2940-00-129-5373	16	2	4730-00-187-4207	32	16
3030-00-133-5761	35	11	4730-00-187-7610	19	17
5999-00-133-8514	51	18	5315-00-187-9370	2	3
2320-00-133-9582	99	13	5315-00-187-9591	125	2
2920-00-134-0029	36	1	4730-00-188-3539	202	9
4710-00-134-4195	27	10	4730-00-196-1493	159	36
4710-00-134-4196	27	6	5940-00-197-8742	86	8
4730-00-134-4199	31	8	5940-00-197-8742	173	7
2530-00-135-8977	114	10	5940-00-197-8742	196	7
4720-00-137-7902	203	1	9905-00-198-2728	140	30
4720-00-137-7903	204	6	5365-00-200-7367	127	5
2930-00-138-8315	35	25	4210-00-202-6465	202	14
2930-00-139-4590	35	23	4730-00-202-8270	139	8
2930-00-139-4591	35	26	6220-00-202-8591	51	9
5310-00-139-4622	116	2	4730-00-202-8970	14	15
5310-00-139-4622	120	8	4730-00-203-3689	104	7
5325-01-139-4839	50	15	4730-00-203-3689	105	2
4910-00-140-6876	213	1	4730-00-203-3689	139	26
5310-00-141-3669	30	7	4730-00-203-7491	20	19
2910-00-141-9758	20	1	4730-00-203-7491	145	22
2910-00-141-9758	183	12	5310-00-204-0788	51	5
5306-00-142-4854	201	20	4730-00-204-1972	20	28
4730-00-143-3837	30	15	4730-00-204-1972	104	12
5930-01-143-6762	55	7	4730-00-204-1972	105	15
5340-00-145-0086	31	12	4730-00-204-1972	139	21
2940-00-147-5292	12	24	5310-00-205-7997	12	29
4710-00-147-5314	139	14	5313-00-209-0788	85	10
2590-00-148-0347	58	6	5310-00-209-0965	8	11
5310-00-149-9143	118	23	5310-00-209-0965	34	2
3110-00-151-8514	117	3	5330-00-212-6290	10	1
3110-00-151-9395	113	10	5935-00-214-0904	40	15
6145-00-152-6499	BULK		5935-00-214-0904	55	18
3110-00-155-6291	110	2	4730-00-221-2136	20	22
5975-00-156-3253	165	1	4730-00-221-2140	134	8
5975-00-156-3253	187	9	2930-00-221-4805	29	1
2510-00-158-5645	112	11	2540-00-221-4814	137	9
2540-00-158-5647	175	2	4730-00-221-8680	15	2
6145-00-161-1609	BULK		4730-00-221-8680	17	4
2540-00-163-0438	130	31	2540-00-221-8131	134	19
6145-00-165-3735	BULK		2805-00-221-9182	1	6
4730-00-169-9615	19	10	5306-00-225-9088	27	16
5310-00-167-0721	48	10	5306-03-225-9089	103	9
5310-00-167-0721	175	6	5306-00-225-9089	110	15
3120-00-167-6882	76	18	5306-00-225-9089	111	16
5365-00-167-6883	76	17	5306-00-225-9089	175	1
5935-00-167-7775	44	6	5305-00-225-9091	12	20
5330-00-167-9773	51	44	5305-00-725-9102	48	1
3020-00-168-2487	111	3	5305-00-225-9102	175	7
2530-00-168-4966	198	3	5306-00-225-9103	48	9
2530-00-168-4967	198	1	5306-00-226-4827	6	4
2920-00-169-5715	36	5	5306-00-226-4827	30	17
4730-00-172-0022	113	15	5305-00-226-7767	117	12
4730-00-172-0034	120	6	5305-00-226-7767	131	34
3110-00-173-5077	25	7	5305-00-226-7768	137	7
3110-00-173-5077	25	31	4730-00-227-6935	8	3
5305-00-175-3230	35	28	2930-00-228-3839	34	3
5305-00-175-3230	140	9	2590-00-229-4181	135	19
5305-00-177-5732	124	1	2520-00-230-3608	99	6
			4730-00-231-4008	159	34
			4730-00-231-4009	183	21
			4730-00-231-5642	159	38

NATIONAL STOCK NUMBER	FIGURE NO.	ITEM NO.	NATIONAL STOCK NUMBER	FIGURE NO.	ITEM NO.
4730-00-231-5642	183	33	5305-00-269-2804	181	30
5315-00-234-1856	24	10	5305-00-269-2805	118	5
4720-00-234-3245	129	5	5305-00-269-2805	124	24
2930-00-235-4310	32	1	5305-00-269-2805	131	30
2540-00-235-4382	183	3	5305-00-269-2806	12	13
2540-00-237-3693	125	5	5305-00-269-2806	22	15
2920-00-238-0054	36	13	5305-00-269-2806	99	7
5315-00-238-1584	110	14	5305-00-269-2806	131	4
5935-00-240-0173	209	11	5305-00-269-2806	141	26
2990-00-245-0255	200	5	5305-00-269-2808	99	15
5340-00-245-7337	11	5	5305-00-269-2808	137	14
2520-00-245-8152	40	8	5305-00-269-2810	181	16
2930-00-245-8164	29	5	5305-00-269-2811	118	21
2590-00-245-8165	138	27	5305-00-269-2811	137	6
2540-00-245-8175	183	7	5305-00-269-2821	145	31
2540-00-245-8176	159	43	5305-00-269-2822	145	32
5330-00-248-3837	100	16	5305-00-269-3208	50	2
5330-00-248-3840	23	11	5305-00-269-3209	14	6
9305-00-248-3849	BULK		5305-00-269-3209	51	46
5330-00-251-8839	105	21	5305-00-269-3209	203	7
5330-00-251-8839	106	3	5305-00-269-3209	204	9
5330-00-251-8839	128	9	5305-00-269-3210	13	5
4720-00-253-1327	204	8	5305-00-269-3210	25	38
4730-00-253-4412	19	5	5305-00-269-3211	5	4
4730-00-253-4412	145	8	5305-00-269-3211	8	6
5305-00-253-5603	140	4	5305-00-269-3211	22	19
5305-00-253-5608	140	21	5305-00-269-3211	32	7
5305-00-253-5626	125	15	5305-00-269-3212	40	6
4730-00-254-6228	15	1	5305-00-269-3212	94	7
4730-00-254-6228	17	3	5305-00-269-3213	98	3
5935-00-257-1024	61	4	5305-00-269-3213	104	24
5935-00-257-1024	62	26	5305-00-269-3214	114	21
4730-00-257-2116	145	12	5305-00-269-3215	21	11
4730-00-257-2117	23	3	5305-00-269-3217	114	19
5365-00-262-4701	3	8	5305-00-269-3219	104	1
5330-00-263-8030	20	18	5305-00-269-3222	32	17
5330-00-263-8031	20	29	5305-00-269-3234	12	6
6240-00-266-9940	46	3	5305-00-269-3236	12	1
6240-00-266-9940	157	7	4730-00-269-3760	208	3
5305-00-267-8952	130	5	4730-00-269-3760	208	8
5305-00-267-8972	27	4	4730-00-269-3760	208	13
5305-00-267-8972	106	9	4030-00-270-5436	201	5
5305-00-267-8972	129	18	5325-00-270-8889	144	9
5305-00-267-8972	141	10	5315-00-272-6613	136	12
5305-00-267-8972	163	5	4730-00-274-4637	139	37
5305-00-267-8974	148	16	5310-00-274-8704	51	13A
5305-00-267-8977	25	12	5310-00-274-8715	24	13
5305-00-267-8977	31	10	2540-00-275-1500	132	4
5305-00-267-8977	103	10	5330-00-276-1842	5	6
5305-00-267-8977	105	9	5310-00-276-2746	38	11
5305-00-267-8977	141	17	4730-00-277-1966	159	21
5305-00-267-8977	149	7	4730-00-277-5079	20	17
5305-00-267-8978	103	12	4730-00-277-5079	105	7
5305-00-267-8980	142	21	4730-00-277-5079	106	22
5305-00-267-8980	143	12	4730-00-277-5080	130	12
5305-00-269-2798	12	5	4730-00-277-5082	104	6
5305-00-269-2798	50	6	4730-00-277-5082	105	4
5305-00-269-2799	130	40	4730-00-277-5082	106	13
5305-00-269-2799	132	1	4730-00-277-5082	129	10
5305-00-269-2800	12	19	4730-00-277-5082	139	3
5305-00-269-2800	29	7	4730-00-277-5084	128	11
5305-00-269-2800	48	12	4730-00-277-5084	139	17
5305-00-269-2800	130	2	4730-00-277-5096	20	30
5305-00-269-2801	12	7	4730-00-277-5553	23	1
5305-00-269-2801	28	13	4730-00-277-6372	120	3
5305-00-269-2801	35	16	4730-00-277-6372	128	26
5305-00-269-2801	112	5	4730-00-277-6372	129	2
5305-00-269-2801	130	13	4730-00-277-6373	9	20
5305-00-269-2801	131	6	4730-00-277-7693	55	11
5305-00-269-2801	134	18	4730-00-277-8270	11	10
5305-00-268-2801	138	10	4730-00-277-8274	11	2
5305-00-269-2802	35	6	4730-00-278-0155	11	15
5305-00-269-2802	130	35	4730-00-278-2770	128	33
5305-00-269-2802	134	6	4730-00-278-2975	130	38
5305-00-269-2803	109	10	4730-00-278-3380	111	12
5305-00-269-2803	130	32	4730-00-278-5578	8	20
5305-00-269-2803	132	6	4730-00-278-6335	7	1
5305-00-269-2804	58	3	4730-00-278-8391	105	20
5305-00-269-2804	96	4	4730-00-278-8391	106	7
			4730-00-278-8392	128	29
			4730-00-278-8392	135	36
			4730-00-278-8763	186	22

NATIONAL STOCK NUMBER	FIGURE NO.	ITEM NO.	NATIONAL STOCK NUMBER	FIGURE NO.	ITEM NO.
5330-01-281-6515	51	31	5365-00-332-7682	62	18
5365-00-282-0748	111	14	5365-00-332-7682	17	5
6220-01-283-0384	46	1	5365-00-332-7682	81	11
5920-00-283-5280	88	1	5365-00-332-7682	82	27
5920-00-283-6562	186	20	5365-00-332-7682	155	16
6240-01-284-1295	51	2	5365-00-332-7682	177	8
6220-01-284-2709	52	21	5935-00-333-3088	82	2
6220-01-274-2709	53	21	5935-00-333-3088	177	3
5970-00-284-8640	BULK		5935-00-333-9414	60	7
4820-00-285-4952	128	13	5935-00-333-9414	64	7
4980-01-285-6688	56	68	5935-00-333-9414	67	7
5980-01-285-6688	44	3	5935-00-333-9414	68	7
5980-01-285-6688	45	3	5935-00-333-9414	69	3
5980-01-285-6689	43	2	5935-00-333-9414	70	12
5330-00-285-9842	18	20	5935-00-333-9414	73	2
5330-00-285-9842	130	11	5935-00-333-9414	74	4
4730-00-287-1649	183	20	5935-00-333-9414	76	5
4730-00-287-3279	95	1	5935-00-333-9414	81	7
4730-00-287-3279	98	7	5935-00-333-9414	82	34
4730-00-289-0383	183	19	5935-00-333-9414	83	3
6220-01-289-3014	51	3	5935-00-333-9414	84	4
5365-00-289-3071	100	34	5935-00-333-9414	86	14
4730-00-289-5176	29	2	5935-00-333-9414	91	6
4730-00-289-5176	32	10	5935-00-333-9414	92	2
4240-00-289-7978	207	6	5935-00-333-9414	153	4
4730-00-289-8619	202	3	5935-00-333-9414	154	20
4730-00-289-8634	102	8	5935-00-333-9414	155	4
5340-00-290-0778	209	19	5935-00-333-9414	176	4
6220-01-290-4739	44	1	5935-00-333-9414	178	4
6220-01-290-9346	51	37	5935-00-333-9414	179	4
5330-00-290-7860	3	16	4730-00-336-9537	33	12
5330-00-291-2442	114	6	4730-00-336-9537	145	5
5330-00-291-2442	118	8	4730-00-336-9558	20	21
5330-00-291-3312	113	1	4730-00-336-9558	23	10
5330-00-292-0035	55	6	6220-00-337-6471	50	5
5330-00-292-0578	125	17	5360-00-337-6970	124	19
5310-01-292-9869	44	2	6220-00-337-7463	50	10
6220-01-292-9872	53	15	5315-00-350-4326	126	2
6240-00-295-2668	54	5	5310-00-350-5734	37	2
5935-00-295-6403	92	13	5310-00-350-5734	41	3
5935-00-295-6403	175	13	5325-00-353-0948	51	38
5930-00-296-6318	42	11	2530-00-353-2436	114	14
5930-00-296-6318	157	26	2530-00-353-2436	118	16
5930-00-296-6318	166	2	5330-00-360-8298	21	4
5930-00-296-6318	188	2	5330-00-360-8298	22	4
5930-00-296-6318	212	5	4820-00-360-8299	3	12
5930-00-296-6319	47	6	5999-00-368-4852	70	3
5310-00-297-6078	3	9	6240-00-368-4972	51	15
5330-00-297-6329	45	2	4240-00-368-6291	207	7
5330-00-297-6329	46	2	2540-00-369-8856	183	8
5330-00-297-6329	157	6	5120-00-378-4304	214	23
5330-00-297-7106	52	13	2520-00-391-3065	9	22
5330-00-297-7106	53	14	4730-00-392-2974	208	5
6650-01-297-8003	51	32	4730-00-392-2974	208	10
5310-00-297-8379	133	11	4730-00-392-2974	208	15
5330-00-257-9990	8	12	5310-00-393-6685	61	7
5315-00-298-1481	131	17	5310-00-393-6685	62	6
5310-00-298-1481	131	17	5310-00-393-6685	65	7
5310-00-298-2747	26	4	5310-00-393-6685	79	14
5310-00-298-2747	26	17	5310-00-393-6685	82	18
5310-00-298-8903	84	9	5935-00-399-6673	72	15
5310-00-298-8903	148	24	5935-00-399-6673	79	8
5310-00-298-8903	150	5	5940-00-399-6676	40	14
5310-00-298-8903	151	2	5940-00-399-6676	42	7
5310-00-298-8903	153	9	5940-00-399-6676	42	16
5310-00-298-8903	155	27	5940-00-399-6676	49	13
5310-00-298-8903	182	2	5940-00-399-6676	55	24
6210-00-299-5564	45	1	5940-00-399-6676	59	3
6220-01-300-6429	42	18	5940-00-399-6676	60	13
6220-01-300-6429	43	2	5940-00-399-6676	61	12
6220-01-300-6429	50	12	5940-00-399-6676	62	33
2530-00-302-6784	215	9	5940-00-399-6676	63	6
2590-00-307-8856	42	17	5940-00-399-6676	65	12
5940-00-314-0479	88	11	5940-00-399-6676	66	8
5365-00-318-8184	67	3	5940-00-399-6676	72	13
5365-00-318-8184	68	3	5940-00-399-6676	73	8
5365-00-318-8184	69	2	5940-00-399-6676	77	16
5365-00-318-8184	70	13	5940-00-399-6676	78	9
5365-00-318-8184	84	3	5940-00-399-6676	79	7
5365-00-318-8184	92	3	5940-00-399-6676	80	6
5365-00-318-8184	153	3	5940-00-399-6676	81	19
6625-00-321-6365	43	14	5940-00-399-6676	82	22
5340-00-322-5488	57	4	5940-00-399-6676	84	8
5340-00-322-5488	175	10	5940-00-399-6676	85	15
2910-00-323-9155	22	7	5940-00-399-6676	86	11
5310-00-325-1900	121	6	5940-00-399-6676	87	1
5340-00-325-4965	5	2	5940-00-399-6676	88	8
9505-00-331-3275	BULK		5940-00-399-6676	89	9
5365-00-332-7682	61	14	5940-00-399-6676	90	6

NATIONAL STOCK NUMBER	FIGURE NO.	ITEM NO.	NATIONAL STOCK NUMBER	FIGURE NO.	ITEM NO.
5940-00-399-6676	92	30	5935-00-462-2913	61	22
5940-00-399-6676	148	25	5935-00-462-2913	62	9
5940-00-399-6676	150	6	5935-00-462-2913	62	21
5940-00-399-6676	151	1	5935-00-462-2913	72	3
5940-00-399-6676	152	7	5935-00-462-2913	72	10
5940-00-399-6676	153	8	5935-00-462-2913	77	3
5940-00-399-6676	154	3	5935-00-462-2913	81	15
5940-00-399-6676	155	13	5935-00-462-2913	82	31
5940-00-399-6676	157	9	5935-00-462-2913	90	9
5940-00-399-6676	161	1	5935-00-462-2913	154	11
5940-00-399-6676	169	6	5935-00-462-2913	155	20
5940-00-399-6676	170	7	5935-00-462-6603	44	5
5940-00-399-6676	171	1	2510-00-462-8206	130	34
5940-00-399-6676	174	1	2510-00-464-4548	130	27
5940-00-399-6676	178	7	9390-00-464-4756	BULK	
5940-00-399-6676	182	1	2590-00-472-2714	200	6
5940-00-399-6676	185	6	5120-00-473-7373	35	27
5940-00-399-6676	192	1	5120-00-472-7374	214	21
5940-00-399-6676	193	5	5120-00-472-7374		
5940-00-399-6676	194	1	2540-00-477-3553	214	22
5940-00-399-6676	197	1	2520-00-478-5862	159	12
5940-00-399-6676	209	2	2910-00-484-0782	107	
5940-00-399-6676	209	7	5999-00-485-8954	19	14
5330-00-403-9696	27	3	5999-00-485-8954	61	19
9320-00-403-9497	29	8	5999-00-485-8954	61	21
4730-00-407-6440	23	2	5999-00-485-8954	62	2
5310-00-407-9566	11	6	5999-00-485-8954	62	20
5310-00-407-9566	27	17	5999-00-485-8954	65	4
5310-00-407-9566	39	6	5999-00-485-8954	70	18
5310-00-407-9566	103	8	5999-00-485-8954	71	11
5310-00-407-9566	109	13	5999-00-485-8954	72	9
5310-00-407-9566	110	16	5999-00-485-8954	73	2
5310-00-407-9566	111	17	5999-00-485-8954	77	2
5310-00-407-9566	201	19	5999-00-485-8954	79	2
4730-00-409-7957	114	18	5999-00-485-8954	81	16
4730-00-409-7957	115	3	5999-00-485-8954	58	8
4730-00-409-7957	118	20	5999-00-485-8954	82	15
4730-00-409-7957	119	3	5999-00-485-8954	82	32
2590-00-410-5764	92	18	5999-00-485-8954	85	2
2590-00-410-5777	138	12	5999-00-485-8954	92	11
2590-00-410-5778	138	28	5999-00-485-8954	154	25
4720-00-410-7590	36	4	5999-00-485-8954	155	21
2815-00-411-5790	9	24	5999-00-485-8955	60	2
3130-00-419-9460	124	13	5999-00-485-8955	61	2
5340-00-423-4986	50	4	5999-00-485-8955	62	10
5340-00-420-4995	57	3	5999-00-485-8955	62	24
2805-00-420-5043	1	1	5999-00-485-8955	64	2
5315-00-420-5754	35	7	5999-00-485-8955	70	2
2530-00-420-8955	114	2	5999-00-485-8955	71	2
2520-00-420-8957	99	14	5999-00-485-8955	72	2
2510-00-420-8975	131	19	5999-00-485-8955	78	2
5315-00-422-1621	166	25	5999-00-485-8955	81	2
5315-00-422-1621	188	12	5999-00-485-8955	90	8
5310-00-429-1771	124	30	5999-00-485-8955	154	12
4010-00-430-4232	25	21	5999-00-485-8955	155	10
4730-00-433-2807	159	41	4710-00-485-9647	99	19
5930-00-436-4600	48	14	5935-00-489-6784	64	3
2510-00-437-7188	41	9	5935-00-489-6784	73	3
3040-00-437-7204	136	9	5935-00-489-6784	76	3
2510-00-442-5930	12	9	5935-00-489-6784	81	3
2530-00-442-6040	110	6	5935-00-489-6784	154	24
2510-00-443-0210	12	30	4730-00-490-2671	203	8
2510-00-443-0269	130	41	5340-00-492-2722	6	3
2520-00-443-4816	103	11	2590-00-493-8973	39	4
2920-00-443-4866	36	20	9905-00-498-3856	182	4
6220-00-443-5076	85	1	5315-00-514-2660	20	2
2590-00-446-3267	51	21	5330-00-514-3289	95	7
4820-00-448-5221	144	7	5310-00-514-6158	114	15
2540-00-449-7956	135	10	5310-00-514-6158	118	17
2510-00-453-5441	130	26	5310-00-514-6162	114	13
5340-00-453-9179	12	8	5310-00-514-6162	118	15
4730-00-453-9304	120	5	5340-00-519-6382	121	5
5306-00-453-9333	115	5	2940-00-522-2574	8	4
3020-00-454-8617	166	17	2510-00-522-2602	131	36
5340-00-455-9356			5360-00-524-6247	136	10
5340-00-455-9356	105	12	5340-00-526-6186	18	12
5305-00-456-2582	162	30	5340-00-526-6186	137	11
5305-00-456-2582	164	14	5340-00-530-6808	27	12
5365-00-462-2909	131	9	5305-00-532-9125	215	6
5365-00-462-2910	131	8	5935-00-537-0167	61	3
5935-00-462-2913	61	18	5935-00-537-0167	79	3

NATIONAL STOCK NUMBER	FIGURE NO.	ITEM NO.	NATIONAL STOCK NUMBER	FIGURE NO.	ITEM NO.
5935-00-537-0167	82	13	5935-00-572-9180	90	3
5330-00-537-0849	130	15	5935-00-572-9180	154	28
4720-00-537-0947	9	3	5935-00-572-9180	155	22
2940-00-537-1070	12	25	5935-00-572-9180	157	14
2940-00-537-1071	12	36	5935-00-572-9180	157	20
2510-00-538-1397	136	19	5935-00-572-9180	172	3
2510-00-538-1398	136	14	5935-00-572-9180	173	3
1025-00-538-1403	136	13	5935-00-572-9180	177	11
5315-00-538-1404	136	7	5935-00-572-9180	194	7
5315-00-538-1406	136	8	5935-00-572-9180	195	3
5365-00-540-0713	100	19	5935-00-572-9180	196	3
4730-00-541-1750	128	25	6680-00-573-5240	200	3
4730-00-541-1750	129	32	5310-00-576-5752	23	15
4730-00-541-1756			5310-00-576-5752	148	35
4730-00-541-1756	105	18	5310-00-576-5752	149	21
4730-00-541-1756	139	24	5310-00-576-5752	165	3
4730-00-541-1757	128	31	5310-00-576-5752	187	6
4820-00-541-3541	183	30	5330-00-576-9600	104	25
4730-00-541-4901	129	33	5330-00-576-9709	117	4
4730-00-541-4903	129	13	5930-00-577-8841	42	10
4730-00-541-6478	128	16	5310-00-579-0079	51	29
4730-00-541-6478	139	16	5365-00-579-5983	3	6
4730-00-541-6479	9	23	5330-00-579-7542	36	11
4730-00-541-6479	129	1	2940-00-580-6283	3	15
4730-00-541-6488	129	11	2540-00-582-5496	166	13
5310-00-543-2410	157	18	2540-00-582-5496	188	6
5305-00-543-2419	4	4	5310-00-582-5965	12	10
5305-00-543-2419	14	14	5310-00-582-5965	19	13
5305-00-543-2752	157	27	5310-00-582-5965	20	25
5365-00-543-3615	22	9	5310-00-582-5965	24	17
5305-00-543-5795	36	26	5310-00-582-5965	25	8
5340-00-543-7110	188	5	5310-00-582-5965	31	11
6210-00-548-0504	157	5	5310-00-582-5965	35	29
5930-00-548-8046	148	22	5310-00-582-5965	41	11
5940-00-549-6581	58	5	5310-00-582-5965	47	2
5940-00-549-6583	58	7	5310-00-582-5965	57	2
5310-00-550-1130	33	9	5310-00-582-5965	99	20
5310-00-550-1130	39	2	5310-00-582-5965	103	2
5310-00-550-1130	41	4	5310-00-582-5965	104	14
5310-00-550-1130	55	15	5310-00-582-5965	105	10
5310-00-550-1130	136	15	5310-00-582-5965	106	10
5310-00-550-1130	148	38	5310-00-582-5965	110	7
5310-00-550-1130	180	15	5310-00-582-5965	124	9
4730-00-554-8015	202	4	5310-00-582-5965	128	15
4730-00-554-9180	9	19	5310-00-582-5965	129	17
4730-00-554-9180	129	6	5310-00-582-5965	130	4
4730-00-555-9372	55	13	5310-00-582-5965	137	12
5120-00-557-3615	214	19	5310-00-582-5965	139	11
6220-00-557-8228	51	39	5310-00-582-5965	141	2
6220-00-557-8229	51	11	5310-00-582-5965	142	17
5310-00-559-0070	49	17	5310-00-582-5965	144	14
5310-00-559-0070	142	8	5310-00-582-5965	145	3
5310-00-559-0070	210	2	5310-00-582-5965	146	2
2540-00-560-0947	136	5	5310-00-582-5965	148	12
2450-00-560-0950	136	6	5310-00-582-5965	149	16
2450-00-560-0959	136	2	5310-00-582-5965	159	5
5310-00-562-0037	43	6A	5310-00-582-5965	163	6
5330-00-563-0290	36	14	5310-00-582-5965	166	9
5365-00-563-4049	21	5	5310-00-582-5965	167	13
5365-00-563-4049	22	2	5310-00-582-5965	168	10
6250-00-563-4462	42	6	5310-00-582-5965	175	14
5325-00-563-4487	76	6	5310-00-582-5965	181	2
4240-00-565-6059	211	3	5310-00-582-5965	181	11
6145-00-567-3255	BULK		5310-00-582-5965	183	2
4910-00-572-8612			5310-00-582-5965	189	13
4910-00-572-8612	213	11	5310-00-582-5965	190	11
5935-00-572-9180	40	3	5310-00-582-5965	190	32
5935-00-572-9180	43	10	5310-00-582-5965	201	3
5935-00-572-9180	49	10	5310-00-582-5965	202	6
5935-00-572-9180	50	8	5310-00-582-5965	203	3
5935-00-572-9180	55	21	5310-00-582-5965	204	4
5935-00-572-9180	60	10	5310-00-584-5272	8	23
5935-00-572-9180	62	28	5310-00-584-5272	21	18
5935-00-572-9180	64	8	5310-00-584-5272	26	9
5935-00-572-9180	70	23	5310-00-584-5272	35	14
5935-00-572-9180	73	5	5310-00-584-5272	113	13
5935-00-572-9180	75	3	5310-00-584-5272	117	11
5935-00-572-9180	77	10	5310-00-584-5272	131	35
5935-00-572-9180	78	14	5310-00-584-5272	133	8
5935-00-572-9180	79	11	5310-00-584-5272	137	8
5935-00-572-9180	81	21	5310-00-584-5272	138	8
5935-00-572-9180	82	23			
5935-00-572-9180	89	3			

NATIONAL STOCK NUMBER	FIGURE NO.	ITEM NO.	NATIONAL STOCK NUMBER	FIGURE NO.	ITEM NO.
5310-00-584-7889	137	2	5310-00-637-9541	130	1
5330-00-585-8249	113	9	5310-00-637-9541	131	3
5120-00-588-4808	215	10	5310-00-637-9541	132	2
9505-00-592-4690	BULK		5310-00-637-9541	134	5
4720-00-592-8935	23	5	5310-00-637-9541	137	16
4730-00-595-1620	106	14	5310-00-637-9541	138	11
4730-00-595-1884	95	4	5310-00-637-9541	181	15
5310-00-595-6057	26	11	5310-00-637-9541	181	31
5310-00-595-7044	148	27	5310-00-637-9541	203	6
5310-00-595-7044	154	17	5310-00-637-9541	204	10
5310-00-595-7044	182	7	5310-00-638-8965	133	15
5310-00-595-7237	8	7	4730-00-640-0461	9	17
5310-00-595-7237	50	3	4730-00-640-0461	19	1
5310-00-595-7237	104	2	4730-00-640-0461	129	14
5310-00-595-7237	137	5	4730-00-640-0461	202	12
5310-00-595-7237	147	2	4730-00-640-0632	129	9
5310-00-596-7599	30	13	5330-00-641-2230	117	1
5310-00-596-7599	32	5	5330-00-641-4336	148	4
5310-00-596-7693	212	3	5330-00-647-0899	94	3
5340-00-597-0082	31	23	5340-00-647-3933	85	11
5360-00-597-2317	25	19	5305-00-655-9546	57	6
5360-00-597-2317	109	9	5310-00-655-9860	60	5
5315-00-597-7399	125	13	5310-00-655-9860	67	2
5365-00-598-5362	74	3	5310-00-655-9860	68	2
5365-00-598-5362	83	2	5310-00-655-9860	69	6
5365-00-598-5362	91	3	5310-00-655-9860	74	2
5365-00-598-5362	176	3	5310-00-655-9860	76	7
5365-00-598-5362	178	3	5310-00-655-9860	82	11
5365-00-598-5362	179	3	5310-00-655-9860	84	2
5330-00-599-2180	96	6	5310-00-655-9860	86	16
9905-00-604-7367	137	19	5310-00-655-9860	91	2
5306-00-604-7961	22	3	5310-00-655-9860	153	2
5330-00-604-8094	3	14	5310-00-655-9860	155	6
5120-00-605-3926	214	12	5310-00-655-9860	176	2
5315-00-610-5729	109	1	5310-00-655-9860	178	2
5315-00-610-5729	135	14	5310-00-655-9860	179	2
2590-00-611-5855	138	24	5310-00-656-0067	88	4
5330-00-612-3123	22	10	5310-00-656-0067	157	13
5340-00-612-3134	22	11	5940-00-660-3632	209	16
5306-00-613-9396	10	3	5975-00-660-5962	88	10
5970-00-615-8884	61	23	5340-00-664-2382	181	22
5970-00-615-8884	70	16	5340-00-664-7301	146	14
5970-00-615-8884	77	4	6220-00-669-5623	50	9
5315-00-616-5514	133	19	5935-00-677-4444	154	2
5315-00-616-5515	103	25	5330-00-678-0655	94	9
5935-00-617-7250	70	4	2540-00-678-4177	201	7
5935-00-617-7250	92	10	5340-00-678-9031	166	5
5360-00-619-8198	22	12	5930-00-679-5925	164	20
5340-00-620-9960	136	20	2590-00-679-9710	70	9
5340-00-620-9961	136	17	2590-00-679-9710	92	5
5330-00-629-6340	3	7	5940-00-681-9682	209	14
5120-00-632-5797	214	8	5365-00-682-1543	110	1
5945-00-636-8778	39	1	2590-00-683-0598	57	11
5310-00-637-9541	1	2	5330-00-684-3206		
5310-00-637-9541	4	5	5330-00-684-3206	105	23
5310-00-637-9541	5	5	5330-00-684-7851	20	4
5310-00-637-9541	8	5	5310-00-685-3228	33	7
5310-00-637-9541	12	2	5310-00-685-3228	165	19
5310-00-637-9541	13	4	5935-00-686-2599	79	1
5310-00-637-9541	14	5	5935-00-686-2599	82	12
5310-00-637-9541	21	10	5935-00-686-2603	76	8
5310-00-637-9541	22	18	5935-00-686-2604	70	1
5310-00-637-9541	25	39	5935-00-686-2605	61	20
5310-00-637-9541	28	14	5935-00-686-2605	77	1
5310-00-637-9541	29	6	5935-00-696-2606	60	1
5310-00-637-9541	30	11	5935-00-696-2606	155	7
5310-00-637-9541	32	8	5935-00-696-2608	82	7
5310-00-637-9541	35	5	5935-00-686-2610	82	1
5310-00-637-9541	40	7	5935-00-686-2610	177	6
5310-00-637-9541	48	13	5935-00-686-4007	92	8
5310-00-637-9541	57	12	5935-00-696-9374	67	1
5310-00-637-9541	94	6	5935-00-696-9374	69	7
5310-00-637-9541	96	5	5935-00-696-9374	84	7
5310-00-637-9541	98	2	5935-00-696-9374	91	1
5310-00-637-9541	98	6	5935-00-696-9374	153	7
5310-00-637-9541	104	23	5935-00-696-9374	176	1
5310-00-637-9541	112	4	5935-00-696-9374	178	1
5310-00-637-9541	114	20	5935-00-696-9374	179	1
5310-00-637-9541	118	6	5935-00-686-9957	74	11
5310-00-637-9541	124	25	5935-00-686-9962	61	16

NATIONAL STOCK NUMBER	FIGURE NO.	ITEM NO.	NATIONAL STOCK NUMBER	FIGURE NO.	ITEM NO.
5935-00-686-9962	62	19	2910-00-710-6054	159	42
5935-00-686-9962	72	8	5365-00-715-1152	110	9
5935-00-686-9962	81	13	2540-00-715-3854	180	14
5935-00-686-9962	82	29	5305-00-716-8132	8	14
5935-00-686-9962	155	18	5305-00-716-8174	113	21
5935-00-686-9962	177	10	5305-00-716-8176	8	22
5305-00-688-2111	30	12	5305-00-716-8192	58	9
5930-00-688-9881	55	1	5305-00-719-5349	42	27
5935-00-691-5591	88	5	5305-00-719-5349	157	24
2920-00-695-6223	BULK		4730-00-720-1503	4	2
6680-00-695-7189	199	3	4730-00-720-1503	30	3
2590-00-695-9076	84	10	4820-00-720-3991	128	28
2590-00-695-9076	148	23	4730-00-720-4067	105	14
2590-00-695-9076	150	4	4730-00-720-4067	106	2
2590-00-695-9076	151	3	5365-00-720-8064	110	13
2590-00-695-9076	153	10	5305-00-720-8245	26	6
2590-00-695-9076	155	26	5305-00-720-8245	26	19
2590-00-695-9076	182	3	5305-00-721-4440	26	15
5935-00-695-9077	148	28	5315-00-721-5406	200	4
5935-00-695-9077	154	16	2590-00-722-3611	58	12
5935-00-695-9077	182	6	2530-00-722-3629	114	17
5975-00-697-6991	82	6	2530-00-722-3629	118	19
5975-00-697-6991	177	5	2530-00-722-3630	116	1
5975-00-697-7769	61	15	2530-00-722-3630	120	7
5975-00-697-7769	62	14	2590-00-722-3631	127	4
5975-00-697-7769	72	7	5330-00-722-3632	113	11
5975-00-697-7769	74	10	3020-00-722-3633	121	3
5975-00-697-7769	77	11	2530-00-722-3634	118	4
5975-00-697-7769	81	12	2530-00-722-3635	117	16
5975-00-697-7769	82	28	2530-00-722-3637	118	3
5975-00-697-7769	90	11	5330-00-722-3638	112	2
5975-00-697-7769	154	8	2530-00-722-3639	117	5
5975-00-697-7769	155	17	2530-00-722-3648	118	12
5975-00-697-7769	177	9	2530-00-722-3668	112	1
6220-00-699-8103	51	33	5330-00-722-3746	20	9
6220-00-699-8104	51	25	5330-00-722-3746	183	15
6210-00-699-9457	42	30	2590-00-722-3762	58	14
6210-00-699-9458	42	31	4910-00-722-3885	215	8
5325-00-700-6032	131	21	4910-00-722-3886	215	7
2520-00-702-4578	108		4910-00-722-3888	214	16
5306-00-702-6344	131	11	4910-00-722-3896	214	17
2510-00-703-4108	166	22	6220-00-722-9788	51	24
5360-00-704-4253	125	6	5305-00-724-5911	27	13
6145-00-705-6674	BULK		5305-00-724-5911	38	13
6145-00-705-6678	BULK		5305-00-724-5936	21	13
5940-00-705-6703	179	9	4730-00-725-0537	17	1
5940-00-705-6705	150	1	5935-00-725-4153	152	1
5940-00-705-6706	161	10	5935-00-725-4153	161	4
5940-00-705-6708	78	7	5935-00-725-4153	185	1
5940-00-705-6708	86	7	5305-00-725-4183	133	7
5940-00-705-6708	172	8	4710-00-725-5286	20	27
5940-00-705-6708	174	8	4710-00-725-5287	20	20
5940-00-705-6708	195	8	2590-00-726-3484	41	5
5940-00-705-6708	197	8	5305-00-727-3768	41	6
5940-00-705-6709	61	26	5305-00-727-5677	121	1
5940-00-705-6709	62	15	5310-00-728-2044	48	2
5940-00-705-6709	63	1	5305-00-728-6350	35	8
5940-00-705-6709	65	11	2530-00-730-6526	121	4
5940-00-705-6709	72	12	5930-00-730-6623	40	5
5940-00-705-6709	75	6	5930-00-730-6623	55	23
5940-00-705-6709	76	12	2520-00-730-6642	128	30
5940-00-705-6709	85	16	2590-00-730-6658	124	6
5940-00-705-6709	152	4	5310-00-732-0558	14	9
5940-00-705-6709	154	1	5310-00-732-0559	8	8
5940-00-705-6709	155	14	5310-00-732-0559	109	11
5940-00-705-6709	161	8	5310-00-732-0559	124	26
5940-00-705-6709	169	1	5310-00-732-0559	131	32
5940-00-705-6709	185	8	5310-00-732-0559	134	12
5940-00-705-6709	193	1	5310-00-732-0559	137	17
5940-00-705-6711	66	1	5310-00-732-0559	143	2
5940-00-705-6711	78	8	5310-00-732-0560	8	24
5940-00-705-6730	83	7	6680-00-732-0561	199	10
5940-00-705-6730	92	24	5365-00-732-0642	54	1
5940-00-705-6732	67	8	1025-00-732-1461	103	18
2540-00-706-8219	126	1	1025-00-732-1461	131	25
5315-00-706-9195	126	3	1025-00-732-1461	133	14
2510-00-707-0723	131	18	2590-00-733-4739	138	13
5120-00-708-2997			2520-00-733-8100	98	8
5120-00-708-2997	214	9	5330-00-733-8102	94	4
5120-00-708-3639	214	11	2530-00-733-8153	123	5
5120-00-708-3642	215	12	5120-00-733-8909	213	12
5120-00-708-3883	214	14			

NATIONAL STOCK NUMBER	FIGURE NO.	ITEM NO.	NATIONAL STOCK NUMBER	FIGURE NO.	ITEM NO.
5120-00-733-8912	213	13	5330-00-745-7830	30	16
5120-00-733-8943			2930-00-745-7833	30	1
5120-00-733-8943	215	1	2520-00-745-7839	98	1
5120-00-733-8949			2590-00-745-7892	42	1
5120-00-733-8949	215	4	4710-00-745-7982	129	23
5120-00-733-8951	214	2	4710-00-745-7983	129	25
5120-00-733-8953			4710-00-745-7985	129	26
5120-00-733-8953	215	2	4710-00-745-7994	128	12
5120-00-733-8961			5310-00-752-1166	114	12
5120-00-733-8961	214	10	5310-00-752-1166	118	14
5120-00-733-8964			5930-00-752-2766	47	5
5120-00-733-8964	214	25	9905-00-752-4649	40	4
5120-00-733-8969			9905-00-752-4649	42	4
5120-00-733-8969	214	24	9905-00-752-4649	42	13
5120-00-733-8970	214	15	9905-00-752-4649	43	9
5120-00-733-8973			9905-00-752-4649	49	7
5120-00-733-8973	215	3	9905-00-752-4649	55	22
2590-00-735-4063	48	15	9905-00-752-4649	60	16
2540-00-735-4258	202	8	9905-00-752-4649	61	9
2815-00-735-4292	2	1	9905-00-752-4649	62	16
5940-00-735-5520	68	8	9905-00-752-4649	64	13
5330-00-735-6163	14	12	9905-00-752-4649	65	8
5330-00-735-6167	14	3	9905-00-752-4649	66	3
4730-00-736-0225	26	20	9905-00-752-4649	70	24
2520-00-736-0234	128	32	9905-00-752-4649	71	8
2520-00-736-0236	128	14	9905-00-752-4649	72	16
5330-00-736-3508	3	4	9905-00-752-4649	73	11
2520-00-736-3593	99	1	9905-00-752-4649	76	13
5330-00-736-4255	114	16	9905-00-752-4649	77	5
5330-00-736-4255	118	18	9905-00-752-4649	78	17
2530-00-736-4672	114	5	9905-00-752-4649	79	16
2530-00-736-4672	118	7	9905-00-752-4649	80	1
5330-00-736-4673	114	8	9905-00-752-4649	81	8
5330-00-736-4673	118	10	9905-00-752-4649	82	5
6680-00-737-2728	199	2	9905-00-752-4649	84	11
5305-00-737-5694	54	2	9905-00-752-4649	85	12
5365-00-737-6357	95	8	9905-00-752-4649	86	9
5330-00-737-6629	29	4	9905-00-752-4649	87	4
5365-00-737-6631	29	3	9905-00-752-4649	88	2
2990-00-737-8891	25	24	9905-00-752-4649	89	4
5360-00-737-9067	93	1	9905-00-752-4649	90	15
2530-00-737-9071	114	4	9905-00-752-4649	92	27
4210-00-737-9340	203	5	9905-00-752-4649	151	4
4210-00-737-9340	204	1	9905-00-752-4649	152	3
2590-00-738-1028	49	4	9905-00-752-4649	153	11
2990-00-740-2722	25	23	9905-00-752-4649	154	5
2520-00-740-3158	96		9905-00-752-4649	155	1
2520-00-740-3158	96	1	9905-00-752-4649	157	19
5310-00-741-2834	51	7	9905-00-752-4649	161	9
5935-00-741-3822	62	8	9905-00-752-4649	169	2
5935-00-741-3822	78	4	9905-00-752-4649	170	1
5935-00-741-3822	90	10	9905-00-752-4649	171	6
5935-00-741-3822	154	10	9905-00-752-4649	172	6
2520-00-744-3787	103	20	9905-00-752-4649	173	6
6210-00-745-7649	157	4	9905-00-752-4649	174	6
5330-00-745-7665	108	11	9905-00-752-4649	179	7
9905-00-745-7716	140	20	9905-00-752-4649	185	3
9905-00-745-7717	140	24	9905-00-752-4649	192	6
9905-00-745-7718	140	23	9905-00-752-4649	193	4
9905-00-745-7719	140	17	9905-00-752-4649	194	4
9905-00-745-7720	140	22	9905-00-752-4649	195	6
9905-00-745-7721	140	16	9905-00-752-4649	196	6
9905-00-745-7722	140	18	9905-00-752-4649	197	6
9905-00-745-7723	140	19	5935-00-752-4943	76	1
9905-00-745-7724	140	25	6220-00-752-6018	53	1
2940-00-745-7730	21	7	5220-00-752-6020	52	1
2930-00-745-7766	27	19	5330-00-752-7534	139	4
2930-00-745-7767	31	19	5935-00-752-7630	74	9
5330-00-745-7768	35	13	2530-00-752-8974	112	12
2930-00-745-7769	35	22	2530-00-752-8976	112	13
3120-00-745-7780	133	16	2530-00-752-8981	112	8
5330-00-745-7806	130	9	2530-00-752-8983	112	7
2590-00-745-7807	133	17	5315-00-754-0848	25	13
2590-00-745-7809	135	18	5935-00-754-9083	61	1
5330-00-745-7814	134	2	5935-00-756-2403	141	18
5330-00-745-7821	28	9	2520-00-756-2702	103	22
2930-00-745-7828	32	3	2520-00-756-2703	103	17
			5330-00-756-3596	144	18
			2540-00-759-3946	141	13
			2510-00-759-3952	149	2

NATIONAL STOCK NUMBER	FIGURE NO.	ITEM NO.	NATIONAL STOCK NUMBER	FIGURE NO.	ITEM NO.
9905-00-761-2261	140	8	5145-00-772-2204	209	10
5305-00-761-4227	113	14	5145-00-772-2204	209	15
5305-00-761-4227	117	15	5365-00-722-2322	60	6
5313-33-761-6887	136	16	5365-00-722-2322	64	5
5310-00-761-6882	142	19	5365-00-722-2322	73	13
5310-00-761-6882	148	20	5365-00-722-2322	81	5
5310-20-761-6882	159	4	5365-00-722-2322	82	35
2540-00-762-1731	159	22	5365-00-722-2322	85	
2590-00-762-1837	138	34	5365-00-722-2322	154	21
4243-00-783-2465	207	2	5365-00-722-2322	155	5
2590-00-763-7386	149	14	5365-00-772-2343	82	3
2540-00-763-7387	145	16	5365-00-772-2343	177	4
2540-00-763-7388	149	8	5935-00-772-2344	61	24
2540-00-763-7392	181	9	5935-00-722-2344	62	12
2590-00-763-7400	180	17	5935-00-722-2344	70	19
2593-00-763-7439	180	18	5935-00-722-2344	77	12
2590-00-761-7476	180	19	5935-00-722-2344	78	16
2590-00-763-7478	180	7	5935-00-722-2344	90	12
3120-00-761-8930	24	3	5935-00-722-2344	154	7
3120-00-763-8930	103	26	5935-00-772-2353	64	1
5340-00-764-2334	149	24	5935-00-772-2353	81	1
5340-00-704-2334	168	4	5935-00-772-2354	73	1
5340-00-764-2334	190	5	5935-00-772-2354	154	22
9905-00-764-7055	183	9	5935-00-772-3307	61	13
2540-00-764-7058	149	4	5935-00-772-3307	62	11
2540-00-764-8317	166	20	5935-00-772-3307	70	20
5310-00-745-3157	142	6	5935-00-772-3307	71	6
5330-00-766-6634	27	5	5935-00-772-3307	72	5
4730-00-766-7916	11	14	5935-00-772-3307	74	8
2590-00-767-7469	138	15	5935-00-772-3307	77	13
5310-00-768-0317	38	12	5935-00-772-3307	78	15
5310-00-765-0319	19	15	5935-00-772-3307	81	10
5313-00-768-0319	25	9	5935-00-772-3307	82	26
5310-00-766-0319	33	8	5935-00-772-3307	90	13
5310-00-768-0319	35	30	5935-00-772-3307	154	6
5310-00-768-0319	41	7	5935-00-772-3307	155	15
5310-00-768-0319	47	1	5935-00-772-3307	177	7
5310-00-768-0319	103	1	5360-00-772-9800	51	8
5310-00-768-0319	137	10	5306-00-775-5209	38	10
5310-00-768-0319	141	25	2510-00-775-5847	99	23
5310-00-768-0319	145	2	5340-00-776-8809	201	10
5310-00-768-0319	148	13	5340-00-778-2738	201	8
5310-00-769-0319	159	23	5325-00-781-0309	159	26
5310-00-768-0319	166	10	2910-00-781-1354	22	1
5310-00-768-0319	183	1	2920-00-785-0833	38	1
5310-00-768-0319	190	30	2540-00-792-8710	175	20
5310-00-768-0319	191	11	2540-00-792-8711	20	5
5310-00-768-0321	26	8	2540-00-792-8711	183	14
1005-00-768-7083	57	10	2590-00-792-8727	149	9
2510-00-769-7483	167	8	2590-00-792-8747	159	7
2510-00-769-7483	167	12	2590-00-792-8769	181	1
2510-00-769-7483	189	8	5330-00-796-2554	54	14
2510-00-769-7483	189	12	2530-00-796-4695	113	2
5330-00-770-8123	96	9	2510-00-796-5021	172	24
2520-00-771-4511	202	1	5310-00-797-2040	51	49
5310-00-771-4911	125	3	6680-00-798-3056	199	8
5315-00-771-5376	92	14	5315-00-798-5626	124	15
5999-00-771-6523	92	12	5315-00-798-5633	124	23
5999-00-771-6527	86	2	6210-00-799-2905	43	5
5975-00-771-6634	61	5	2520-00-800-5747	103	15
5975-00-771-6634	79	12	5340-00-800-6227	137	4
5975-00-771-6634	82	16	5340-00-800-6232	137	18
5935-00-771-6780	69	1	5975-00-800-7477	70	8
5935-00-771-6780	70	14	5975-00-800-7477	92	6
5935-00-771-6781	83	1	2510-00-801-0068	131	29
5935-00-711-6781	84	6	2510-00-801-0068	130	7
5935-00-771-6781	92	4	2510-00-801-0164	131	7
5935-00-771-6781	153	6	2510-00-801-0170	130	18
5935-00-771-6793	62	23	2510-00-801-0265	134	9
5935-00-771-6794	62	1	3040-00-801-0379	130	22
5935-00-771-8192	73	6	2540-00-801-0387	47	3
5935-00-771-8192	82	10	5340-00-801-0394	128	17
5935-00-771-8192	85	6	2540-00-801-0498	135	7
5935-00-771-8192	154	23	2540-00-801-0650	135	3
5935-00-772-0484	78	1	2540-00-801-0670	24	8
5935-00-772-0485	70	15	2540-00-801-0938	24	5
6145-00-772-0853	208	9	2590-00-801-0939	25	41
5935-00-772-0813	92	17	2590-00-801-0983	24	9
5935-00-712-0814	92	21	2590-00-801-1019	25	28
6145-03-772-2204	209	5	2910-00-801-1032	25	35
			2910-00-801-1038	25	29
			2910-00-801-1040	28	3

NATIONAL STOCK NUMBER	FIGURE NO.	ITEM NO.	NATIONAL STOCK NUMBER	FIGURE NO.	ITEM NO.
2940-00-801-1045	13	3	5310-00-809-8544	49	2
2940-00-801-1046	13	8	5310-00-809-8544	149	11
2940-00-801-1052	12	4	5310-00-809-8546	36	21
2530-00-801-1055	124	21	5970-00-811-0640	BULK	
2530-00-801-1141	111	2	5315-00-811-1241	103	21
2530-00-801-1142	124	8	5315-00-811-1275	134	3
2530-00-801-1145	124	12	5315-00-812-1215	143	8
2530-00-801-6614	114		5310-00-812-1797	110	19
5360-00-801-8731	3	10	5330-00-812-6669	36	25
5935-00-802-1919	72	1	5330-00-812-6672	36	19
5305-00-802-7785	41	2	4720-00-812-7757	9	14
5315-00-803-4062	28	10	4720-00-812-7757	145	15
5315-00-803-4062	131	15	4720-00-812-7758	145	21
5925-00-803-4424	49	20	4720-00-812-7760	19	7
5925-00-803-4424	148	9	4720-00-812-7824	19	2
5925-00-803-4424	148	15	4720-00-812-7825	9	21
5365-00-803-7316	124	18	4720-00-812-7825	23	14
5365-00-803-7319	138	22	4720-00-812-7825	145	10
5365-00-803-7350	128	5	4720-00-812-7825	145	23
5365-00-804-1509	111	15	4730-00-814-0815	105	22
5330-00-804-5694	100	20	5315-00-814-3531	51	36
5330-00-804-5694	101	11	5315-00-814-3531	111	1
5330-00-804-5695	128	6	6620-00-814-4770	55	27
5330-00-804-5695	139	19	6685-00-814-5271	55	2
5330-00-805-2966	9	18	5315-00-815-1405	134	7
5330-00-805-2966	19	20	4730-00-815-6491	20	31
5330-00-805-2966	120	4	5315-00-816-1794	35	20
5330-00-805-2966	128	24	5935-00-816-5807	71	10
5330-00-805-2966	129	4	4730-00-820-3079	181	5
6145-00-805-3354	BULK		3040-00-821-2275	125	10
4240-00-806-0022	207	9	2540-00-821-2277	125	9
5935-00-806-0842	92	22	2930-00-823-5591	99	10
5935-00-806-4183	161	7	5310-00-823-8803	99	16
4730-00-807-1075	105	17	5310-00-823-8804	142	14
2920-00-807-2408	38	9	5310-00-823-8804	143	7
5935-00-807-4109	209	20	5310-00-823-8804	166	16
4240-00-807-6858	207	8	5310-00-823-8804	180	10
5330-00-807-8993	8	17	5310-00-823-8804	188	10
5330-00-808-0794	9	5	5340-00-824-0508	133	2
5330-00-808-0794	12	3	5305-00-825-1747	26	2
5330-00-808-0794	104	4	6680-00-825-2076	199	6
5330-00-808-0794	105	6	9505-00-825-7579	BULK	
5330-00-808-0794	106	12	4820-00-826-2190	159	13
5330-00-808-0794	128	3	4730-00-827-5218	8	21
5330-00-808-0794	129	12	4820-00-830-7977	128	21
5330-00-808-0794	139	29	2510-00-632-6744	28	1
5360-00-808-5984	35	31	4730-00-833-0508	23	13
2930-00-808-5987	28	12	5330-00-833-7491	100	33
2920-00-808-6055	37	1	5935-00-833-8561	40	12
5340-00-808-6433	35	18	5935-00-833-8561	42	5
5340-00-809-1490	24	16	5935-00-833-8561	42	14
5340-00-809-1490	129	16	5935-00-833-8561	49	9
5340-00-809-1490	148	41	5935-00-833-8561	55	19
5340-00-809-1490	165	9	5935-00-833-8561	59	1
5340-00-809-1490	187	4	5935-00-833-8561	60	15
5340-00-809-1490	201	2	5935-00-833-8561	61	10
5340-00-809-1490	202	7	5935-00-833-8561	62	31
5340-00-809-1492	33	4	5935-00-833-8561	63	4
5340-00-809-1492	40	11	5935-00-833-8561	65	14
5340-00-809-1494	106	17	5935-00-833-8561	66	6
5310-00-809-3078	143	11	5935-00-833-8561	73	10
5310-00-809-3078	149	6	5935-00-833-8561	77	14
5310-00-809-3078	181	29	5935-00-833-8561	78	11
5310-00-809-4058	103	24	5935-00-833-8561	79	5
5310-00-809-4058	111	22	5935-00-833-8561	80	4
5310-00-809-4058	124	29	5935-00-833-8561	81	17
5310-00-809-4058	149	19	5935-00-833-8561	82	20
5310-00-809-4058	166	8	5935-00-833-8561	85	13
5310-00-809-4058	168	17	5935-00-833-8561	86	13
5310-00-809-4058	190	17	5935-00-833-8561	87	3
5310-00-809-4058	191	10	5935-00-833-8561	89	7
5310-00-809-4058	205	5	5935-00-833-8561	90	4
5310-00-809-4085	34	5	5935-00-833-8561	92	28
5340-00-809-5127	99	18	5935-00-833-8561	152	5
5360-00-809-5942	110	5	5935-00-833-8561	154	14
5310-00-809-5998	111	5	5935-00-833-8561	155	11
5310-00-809-5998	130	21	5935-00-833-8561	157	11
5310-00-809-5998	133	12	5935-00-833-8561	161	3
5310-00-809-5998	135	6	5935-00-833-8561	169	8
5310-00-809-5998	201	21	5935-00-833-8561	170	5
			5935-00-833-8561	171	3

NATIONAL STOCK NUMBER	FIGURE NO.	ITEM NO.	NATIONAL STOCK NUMBER	FIGURE NO.	ITEM NO.
5935-00-833-8561	174	3	5310-00-834-8732	99	12
5935-00-833-8561	178	9	5315-00-835-1240	24	6
5935-00-833-8561	185	4	4730-00-836-3501	19	6
5935-00-833-8561	192	3	4730-00-836-3501	145	6
5935-00-833-8561	193	7	2530-00-837-1556	118	2
5935-00-833-8561	194	3	2990-00-837-1559	26	7
5935-00-833-8561	197	3	2590-00-837-8850	58	13
5935-00-833-8561	209	4	5365-00-838-0422	131	20
5935-00-833-8561	209	9	5315-00-839-2325	25	26
5970-00-833-8562	40	13	5315-00-839-2325	103	19
5970-00-833-8562	42	6	5315-00-839-2325	109	2
1240-00-833-8562	42	15	5315-00-839-2325	124	22
5970-00-833-8562	49	12	5315-00-839-2325	135	13
5970-00-833-8562	55	20	5315-00-839-2325	143	6
5970-00-833-8562	59	2	5315-00-839-2326	25	1
5970-00-833-8562	60	14	5315-00-839-5820	124	27
5970-00-833-8562	61	11	2520-00-839-6652	96	8
5970-00-833-8562	62	32	5330-00-840-3273	113	16
5970-00-833-8562	63	5	2530-00-840-4568	124	16
5970-00-833-8562	65	13	5130-00-840-4872	214	7
5970-00-833-8562	66	7	5310-00-840-6151	124	28
5970-00-833-8562	72	14	5355-00-841-1877	42	26
5970-00-833-8562	73	9	5355-00-841-1877	157	25
5970-00-833-8562	77	15	5310-00-841-2041	130	24
5970-00-833-8562	78	10	5330-00-841-5964	3	
5970-00-833-8562	79	6	5330-00-841-6977	117	14
5970-00-833-8562	80	5	5330-00-841-6978	113	7
5970-00-833-8562	81	18	5360-00-841-9477	25	36
5970-00-833-8562	82	21	5360-00-841-9477	135	17
5970-00-833-8562	85	14	5310-00-842-0853	138	30
5970-00-833-8562	86	12	5310-00-842-1488	12	22
5970-00-833-8562	87	2	5310-00-842-1490	135	5
5970-00-833-8562	88	9	2510-00-842-2491	132	3
5970-00-833-8562	89	8	5315-00-842-3044	134	10
5970-00-833-8562	90	5	5315-00-842-3044	136	11
5970-00-833-8562	92	29	4910-00-842-3051	214	13
5970-00-833-8562	152	6	3110-00-842-4652	113	4
5970-00-833-8562	154	4	5330-00-842-7836	130	25
5970-00-833-8562	155	21	5330-00-842-7859	113	19
5970-00-833-8562	157	10	5330-00-842-7859	117	9
5970-00-833-8562	161	2	5315-00-842-9497	127	2
5970-00-833-8562	169	7	5365-00-842-9501	113	20
5970-00-833-8562	170	6	5365-00-842-9501	117	10
5970-00-833-8562	171	2	3110-00-843-0136	117	7
5970-00-833-8562	174	2	5315-00-843-0138	127	1
5970-00-833-8562	178	8	5306-00-843-1723	119	5
5970-00-833-8562	185	5	6680-00-843-6997	6	5
5970-00-833-8562	192	2	5315-00-843-7986	25	22
5970-00-833-8562	193	6	5315-00-843-7986	109	8
5970-00-833-8562	194	2	5360-00-844-1331	135	9
5970-00-833-8562	197	2	5365-00-844-1362	18	21
5970-00-833-8562	209	3	5330-00-844-2903	4	6
5970-00-833-8562	209	8	4720-00-844-3657	31	24
5310-00-833-8567	40	2	3120-00-844-5649	111	4
5310-00-833-8567	43	11	3120-00-844-5650	25	10
5310-00-833-8567	49	11	5310-00-844-5652	94	1
5310-00-833-8567	50	7	5305-00-844-6400	118	1
5310-00-833-8567	55	25	5330-00-844-7038	16	1
5310-00-833-8567	60	11	4720-00-845-0515	9	16
5310-00-833-8567	62	29	4820-00-845-1096	19	16
5310-00-833-8567	64	9	4720-00-845-1097	31	18
5310-00-833-8567	70	22	4720-00-845-1098	31	20
5310-00-833-8567	73	6	5365-00-845-1529	113	6
5310-00-833-8567	75	2	4720-00-846-0398	8	9
5310-00-833-8567	77	9	4720-00-846-0399	8	25
5310-00-833-8567	78	13	5315-00-846-1821	205	4
5310-00-833-8567	79	10	5325-00-846-1823	165	7
5310-00-833-8567	81	22	5325-00-846-1823	201	17
5310-00-833-8567	82	24	5935-00-846-3884	65	1
5310-00-833-8567	89	2	5935-00-846-4236	71	1
5310-00-833-8567	90	2	5315-00-846-4297	138	19
5310-00-833-8567	154	27	5330-00-846-4715	130	37
5310-00-833-8567	155	23	5330-00-846-9841	21	6
5310-00-833-8567	157	21	5330-00-846-9841	22	5
5310-00-833-8567	172	2	6620-00-846-9848	32	14
5310-00-833-8567	173	2	5935-00-847-1554	87	7
5310-00-833-8567	177	12	5330-00-847-1570	13	7
5310-00-833-8567	194	8	4820-00-849-1220	4	7
5310-00-833-8567	195	2	4820-00-849-1220	21	9
5310-00-833-8567	196	2	4820-00-849-1220	22	13

NATIONAL STOCK NUMBER	FIGURE NO.	ITEM NO.	NATIONAL STOCK NUMBER	FIGURE NO.	ITEM NO.
5930-00-849-4908	42	12	5365-00-886-5967	3	5
5930-00-849-4908	157	23	5310-00-889-2528	37	5
3110-00-849-4930	1117	8	5310-00-889-2528	148	33
6680-00-850-9334	199	4	5310-00-889-2528	159	24
3110-00-851-4276	113	3	5305-00-889-3000	42	22
2940-00-852-9673	3	1	5305-00-889-3000	43	16
4240-00-853-3201	206	1	5305-00-889-3000	140	2
5310-00-853-9335	25	6	5305-00-889-3001	168	22
5330-00-853-9335	25	16	5305-00-889-3001	190	22
5330-00-853-9335	25	32	5305-00-889-3002	51	13
5330-00-853-9335	103	5	5305-00-889-3002	210	1
5330-00-853-9335	103	13	2930-00-890-7601	35	21
5330-00-853-9335	124	5	2990-00-891-7855	26	1
5305-00-854-2185	51	42	2590-00-891-7856	25	25
5310-00-854-6481	123	1	5365-00-891-7857	113	18
5310-00-854-6481	198	2	2590-00-891-7859	25	18
5340-00-854-6729	183	29	5120-00-891-7866	213	8
5325-00-854-7987	191	13	9905-00-893-3570	42	3
2590-00-857-6393	133	10	9905-00-893-3570	60	8
2530-00-857-9570	110	11	9905-00-893-3570	61	25
8145-00-858-5554	97	4	9905-00-893-3570	62	27
8145-00-858-5655	97	3	9905-00-893-3570	63	3
5330-00-859-0418	12	32	9905-00-893-3570	64	11
5120-00-860-9577	215	13	9905-00-893-3570	65	9
2590-00-861-7056	111	19	9905-00-893-3570	66	5
5340-00-865-9496	109	3	9905-00-893-3570	67	5
5340-00-865-9496	135	12	9905-00-893-3570	68	5
2930-00-866-9381	35	24	9905-00-893-3570	69	4
2530-00-867-8859	111	9	9905-00-893-3570	70	10
2530-00-867-8861	124	2	9905-00-893-3570	71	9
2530-00-867-8862	111	8	9905-00-893-3570	72	17
6680-00-868-8241	55	5	9905-00-893-3570	73	15
2520-00-868-9606	55	17	9905-00-893-3570	74	5
2590-00-869-0416	24	15	9905-00-893-3570	75	4
6680-00-869-0435	199	12	9905-00-893-3570	76	19
2530-00-870-2113	112	9	9905-00-893-3570	77	7
5306-00-870-6222	3	13	9905-00-893-3570	78	18
5306-00-871-2826	21	3	9905-00-893-3570	79	17
9905-00-874-8703	140	5	9905-00-893-3570	80	2
2530-00-876-8540	112	6	9905-00-893-3570	81	9
5310-00-877-5795	8	16	9905-00-893-3570	82	6
5310-00-877-5796	28	8	9905-00-893-3570	83	4
5310-00-877-5796	99	2	9905-00-893-3570	84	5
5310-00-877-5796	149	18	9905-00-893-3570	85	17
5310-00-877-5796	168	18	9905-00-893-3570	86	10
5310-00-877-5796	190	18	9905-00-893-3570	87	6
5310-00-877-5796	205	6	9905-00-893-3570	88	6
5310-00-877-5797	130	29	9905-00-893-3570	89	6
5310-00-877-5797	159	6	9905-00-893-3570	90	14
5310-00-877-5797	168	5	9905-00-893-3570	91	5
5310-00-877-5797	180	8	9905-00-893-3570	92	1
5310-00-877-5797	190	7	9905-00-893-3570	150	3
5310-00-877-5797	201	9	9905-00-893-3570	151	5
5935-00-878-2754	209	12	9905-00-893-3570	153	2
9905-00-878-4193	140	26	9905-00-893-3570	154	5
9905-00-878-4194	140	13	9905-00-893-3570	155	19
5315-00-878-8210	138	31	9905-00-893-3570	157	3
5315-00-878-8944	138	23	9905-00-893-3570	161	15
5315-00-878-8945	138	25	9905-00-893-3570	169	6
5315-00-878-8946	138	20	9905-00-893-3570	170	3
5315-00-878-8947	138	33	9905-00-893-3570	171	2
5315-00-878-8948	138	21	9905-00-893-3570	172	4
5315-00-878-8949	138	18	9905-00-893-3570	173	4
5315-00-879-9748	138	16	9905-00-893-3570	176	4
5307-00-880-0627	25	42	9905-00-893-3570	177	6
5307-00-880-0628	103	14	9905-00-893-3570	178	2
5315-00-880-5772	124	17	9905-00-893-3570	179	6
5310-00-880-7744	6	6	9905-00-893-3570	185	6
5310-00-880-7746	11	7	9905-00-893-3570	192	2
5310-00-880-7746	27	21	9905-00-893-3570	193	4
5310-00-880-7746	175	11	9905-00-893-3570	194	3
5310-00-880-7746	201	18	9905-00-893-3570	195	6
6680-00-882-0961	199	9	9905-00-893-3570	196	4
4720-00-882-1669	BULK		9905-00-893-3570	197	4
5330-00-882-7120	12	21	9905-00-893-3570		4
2910-00-884-1207	21	1	2520-00-893-5482	94	5
2590-00-884-4860	138	32	5330-00-894-0201	13	6
2590-00-884-4861	138	7	2520-00-894-9532	97	4
2540-00-885-3434	202	15	2520-00-894-9534	97	3
2910-00-886-5854	20	11	2920-00-895-3417	36	18
			2930-00-896-9002	31	9

NATIONAL STOCK NUMBER	FIGURE NO.	ITEM NO.	NATIONAL STOCK NUMBER	FIGURE NO.	ITEM NO.
4730-00-897-4882	20	12	2990-00-919-6405	141	6
2590-00-898-6785	134	4	2590-00-920-7560	24	12
5365-00-898-9245	111	13	2540-00-921-0481	125	4
5325-00-899-1505	51	19	4730-00-921-3623	145	13
3805-00-900-2577	2	4	4730-00-921-3623	183	23
5935-00-900-6281	209	17	4730-00-921-3624	159	46
5360-00-900-8480	24	20	4730-00-921-3624	183	31
3120-00-900-8481	24	7	4720-00-921-5325	13	2
2540-00-901-1495	130	6	5999-00-925-6495	148	26
4730-00-901-6178	99	11	5999-00-925-6495	154	18
5306-00-901-9673	25	37	5310-00-926-1852	36	15
3110-00-902-3755	124	14	5999-00-926-3144	88	3
5310-00-902-6676	166	24	5999-00-926-3144	157	12
5310-00-902-6676	167	9	5305-00-926-5519	108	8
5310-00-902-6676	188	11	2990-00-928-2951	141	3
5310-00-902-6676	189	9	2510-00-930-0245	131	5
5310-00-902-6676	191	9	5340-00-930-0839	130	42
4730-00-902-8991	14	7	4320-00-930-2045	159	20
3110-00-903-1496	117	2	4730-00-930-2223	159	39
9905-00-903-2581	140	6	5365-00-930-2593	104	16
9902-00-903-2585	140	7	5365-00-930-2594	104	21
4820-00-903-3756	104	11	5365-00-930-4291	113	5
4820-00-903-3756	128	4	2540-00-930-4292	205	3
5310-00-903-7197	118	22	2540-00-930-4293	205	2
5340-00-903-7682	201	14	2590-00-930-4298	168	12
5305-00-903-7795	201	15	2590-00-930-4298	190	13
5305-00-903-7812	13	10	9905-00-930-5109	140	11
5305-00-904-4003	1	7	2910-00-930-9367	145	1
5310-00-905-1691	111	23	2910-00-930-9367	183	34
5310-00-905-8451	168	19	2510-00-932-9502	130	8
5310-00-905-8451	190	19	2590-00-932-3564	137	3
2530-00-906-0146	110	14	2590-00-932-4995	12	23
4730-00-908-3193	12	16	2540-00-932-5007	49	1
4730-00-908-3193	141	21	2510-00-933-1116	28	7
4730-00-908-3193	146	6	4010-00-933-2252	180	12
4730-00-908-3194	141	22	2930-00-933-3097	28	11
4730-00-908-3194	144	1	2930-00-933-3097	131	16
4730-00-908-3194	159	27	4710-00-933-3099	104	8
4730-00-908-3195	27	8	4710-00-933-3102	105	1
4730-00-908-3195	33	1	5360-00-933-3114	28	5
4730-00-908-3195	144	10	5360-00-933-3114	131	14
4730-00-908-6292	159	19	6680-00-933-3599	199	7
4730-00-908-6293	36	3	6680-00-933-3600	43	1
4730-00-908-6293	183	17	5330-00-933-5245	130	30
4730-00-908-6294	13	1	2530-00-933-7183	112	3
4730-00-908-6294	16	5	4720-00-933-7633	17	2
4730-00-908-6294	36	17	2515-00-933-7636	4	3
4730-00-908-6294	159	30	2940-00-933-8233	16	6
4730-00-908-6294	163	13	2510-00-933-9012	130	39
4730-00-908-6294	180	5	2510-00-933-9013	58	2
4730-00-908-6294	181	19	2580-00-933-9014	58	10
5999-00-909-3751	92	19	2510-00-933-9016	131	33
4730-00-908-8627	141	11	6220-00-933-9521	51	1
4730-00-909-8627	146	12	2520-00-934-8258	98	4
4730-00-909-8627	181	17	6220-00-934-8307	51	30
5305-00-912-5113	36	27	5310-00-934-9739	157	17
6680-00-912-5636	199	5	5310-00-934-9747	47	29
4730-00-912-9115	20	23	5310-00-934-9751	23	9
5305-00-914-4168	99	17	5310-00-934-9751	25	40
5305-00-914-6128	16	3	5310-00-934-9751	146	11
5305-00-914-6128	99	5	5310-00-934-9751	159	48
5325-00-914-7315	149	10	5310-00-934-9751	180	9
2940-00-915-7152	55	10	5310-00-934-9751	181	24
5305-00-915-8087	35	15	5310-00-934-9757	140	15
4020-00-915-8161	BULK		5310-00-934-9757	212	8
4140-00-916-2112	35	12	5310-00-934-9758	148	34
2520-00-916-2113	108	1	4730-00-935-1643	208	2
2590-00-916-2124	51	40	4730-00-935-1643	208	7
2590-00-916-2128	183	4	4730-00-935-1643	208	12
2520-00-918-6171	8	15	5306-00-935-2977	108	14
2590-00-918-6179	134	17	5310-00-935-8984	58	8
2590-00-918-6180	134	14	6685-00-936-2138	43	3
2520-00-918-6192	108	15	6685-00-936-2139	43	12
2520-00-918-6193	108	2	2815-00-937-1322	1	4
2530-00-918-6202	111	20	2590-00-937-1452	124	3
2530-00-918-6203	111	21	2590-00-937-1453	41	1
2530-00-919-2888	113	8	2540-00-937-1943	132	5
5340-00-919-2911	166	21	6220-00-937-4721	51	47
5340-00-919-2911	188	9	5365-00-937-5298	124	11
2540-00-919-6400	149	3	5965-00-937-6558	111	10
4010-00-919-6401	166	26	2530-00-937-8043	109	12
4010-00-919-6401	188	13			

NATIONAL STOCK NUMBER	FIGURE NO.	ITEM NO.	NATIONAL STOCK NUMBER	FIGURE NO.	ITEM NO.
2990-00-937-9276	26	14	5305-00-978-93733	148	1
4710-00-938-2971	139	15	5330-00-980-1546	38	16
2590-00-938-2972	175	3	2990-00-980-1737	1	5
2540-00-938-5905	201	12	4710-00-980-3304	129	30
2540-00-938-5906	201	6	2530-00-980-3305	129	35
2930-00-938-5907	27	1	4710-00-980-3306	129	20
2590-00-938-8150	175	5	4710-00-980-3312	129	19
6620-00-938-8212	43	4	4710-00-980-3313	129	29
5340-00-938-7142	159	3	4710-00-980-3314	129	21
5340-00-939-7145	58	11	5310-00-982-4988	111	24
5305-00-940-9494	108	12	2520-00-983-3917	103	27
5305-00-940-9517	135	8	5305-00-984-4983	85	9
2520-00-941-8675	9	1	5305-00-984-4983	186	19
5305-00-943-2043	111	6	5305-00-948-4988	42	28
5930-00-944-1660	55	12	5305-00-984-4988	51	4
4730-00-944-5888	144	6	5305-00-984-4989	51	28
4730-00-944-5888	159	31	5305-00-984-4992	168	26
2815-00-947-4290	6	2	5305-00-984-4992	190	26
5330-00-947-5760	12	28	5305-00-984-6189	140	29
2940-00-947-5776	12	18	5305-00-984-6189	157	1
4730-00-947-7498	159	14	5305-00-984-6191	42	25
2540-00-948-0739	166	30	5305-00-984-6191	166	3
2540-00-948-0739	188	17	5305-00-984-6191	188	3
4710-00-948-0740	128	22	5305-00-984-6192	142	5
5315-00-949-5291	130	17	5305-00-984-6192	212	2
5310-00-950-0039	24	1	5305-00-984-6193	42	8
5310-00-950-0039	36	9	5330-00-984-6193	51	35
5310-00-950-0039	99	9	5305-00-984-6193	140	12
5310-00-950-0039	145	28	5305-00-984-6194	148	31
5310-00-950-0039	159	2	5305-00-384-6194	180	1
2930-00-950-0740	27	7	5305-00-984-6195	148	17
5310-00-950-1310	2	2	5305-00-984-6195	207	3
6240-00-950-1727	158	20	5305-00-984-6195	212	1
6240-00-950-1727	160	20	5305-00-984-6210	31	22
6240-00-950-1727	184	20	5340-00-984-8540	20	26
5310-00-951-7209	27	15	5340-00-986-8540	106	11
5305-00-952-0759	142	16	5340-00-984-8540	129	22
5305-00-952-0760	144	15	5340-00-984-8540	139	10
2540-00-953-0110	148	29	5340-00-984-8541	203	2
2540-00-953-0110	159	18	5340-00-984-8541	204	3
2540-00-953-0110	183	5	5340-00-985-0823	134	15
4730-00-954-1281	19	4	5305-00-985-1302	26	12
2530-00-956-2896	111	7	4710-00-986-3061	139	35
5315-00-957-9399	134	16	4710-00-986-3062	139	34
5315-00-957-9416	135	15	4710-00-986-3063	139	41
5305-00-958-0340	49	16	4710-00-986-3064	139	33
5305-00-958-0340	148	6	4710-00-986-3065	139	1
5305-00-958-0585	23	6	4710-00-986-3066	139	2
5305-00-958-4359	49	3	4710-00-986-3067	106	1
5305-00-958-4362	187	13	4710-00-986-3069	139	9
5305-00-958-8426	130	10	4710-00-986-3070	139	13
5365-00-959-3034	128	8	4710-00-986-3071	106	8
5330-00-961-9806	32	15	4710-00-986-3079	129	31
5305-00-964-0565	36	7	7520-00-986-3084	105	16
4730-00-965-1257	3	2	4710-00-986-3085	105	8
2590-00-968-0023	25	20	4710-00-986-3088	104	9
4720-00-968-0024	9	10	2520-00-986-3090	104	10
4710-00-968-0025	106	19	4710-00-986-3091	105	3
4710-00-968-0026	129	27	4710-00-986-3092	105	13
4710-00-968-0027	129	28	4710-00-986-3093	106	20
4710-00-968-0032	106	23	4710-00-986-3094	139	20
4730-00-968-6086	128	2	4710-00-986-3095	139	25
2815-00-970-5853	200	2	4710-00-986-3096	139	22
5310-00-971-7989	109	5	4710-00-986-3097	139	32
5310-00-971-7989	135	11	4710-00-986-3098	139	27
2590-00-972-5254	58	4	4710-00-986-3100	139	23
6680-00-973-1263	199	11	2520-00-986-6966	104	3
5330-00-973-1412	34	4	4710-00-986-6986	8	19
4720-00-973-1413	14	16	2520-00-986-6987	8	18
5330-00-973-1415	32	2	4710-00-986-8685	129	34
5330-00-973-1416	32	13	4710-00-986-8686	129	15
4720-00-973-2405	19	9	2590-00-987-5066	86	15
4720-00-973-2405	145	34	2590-00-987-7471	138	6
4730-00-973-2406	19	8	2590-00-987-7472	201	1
5930-00-974-8457	162	29	3040-00-987-7473	201	16
5930-00-974-8457	164	15	2590-00-987-7489	24	4
5310-00-975-2075	35	1	4720-00-987-7574	16	7
5310-00-975-2741	35	3	5935-00-987-7575	86	1
5305-00-978-9348	50	17	5305-00-988-1723	142	13
5305-00-978-9354	148	37	5365-00-988-3667	40	9
5305-00-978-9371	48	4	5305-00-988-9784	28	4
5305-00-978-9371	50	18	5305-00-989-4984	131	26
			5305-00-989-6265	20	6

NATIONAL STOCK NUMBER	FIGURE NO.	ITEM NO.	NATIONAL STOCK NUMBER	FIGURE NO.	ITEM NO.
5305-00-989-6265	166	7	5935-01-005-6455	64	4
5305-00-989-6265	180	11	5935-01-005-6455	81	4
5305-00-989-6265	183	10	5935-01-005-6455	155	8
5305-00-989-7434	128	20	5680-01-006-8848	100	15
5305-00-989-7434	201	13	4730-01-008-3621	104	20
5305-00-989-7435	130	28	2540-01-009-7744	48	8
5305-00-989-7435	133	4	2930-01-010-3097	33	11
5305-00-989-7435	146	9	5315-01-011-2813	131	23
5305-00-989-7435	149	20	9905-01-001-4613	140	27
5305-00-989-7435	166	27	5360-01-001-8642	25	3
5305-00-989-7435	167	6	2540-01-013-0846		
5305-00-989-7435	188	14	2540-01-013-0846	183	16
5305-00-989-7435	189	6	9905-01-013-8723	174	4
5305-00-989-7435	191	15	4710-01-015-0870	33	3
9905-00-990-4373	140	1	4710-01-015-0871	33	13
9905-00-990-4386	140	31	5305-01-016-3721	37	9
9905-00-990-4387	140	10	4810-01-017-6568	23	8
5305-00-990-6444	128	19	4820-01-018-5862	144	12
4820-00-990-7013	106	16	4730-01-020-1107	8	1
5330-00-991-0197	175	18	4730-01-021-2004	204	2
5935-00-991-3332	62	7	5340-01-021-3820	131	28
5935-00-991-3332	90	7	4710-01-021-6014	6	1
5935-00-991-3332	154	9	2520-01-023-4149	25	4
4710-00-991-6701	202	11	5340-01-023-7134	33	5
5330-00-991-6718	112	10	5340-01-023-7135	33	14
4720-00-991-8406	139	6	5340-01-023-7136	35	4
4720-00-991-8407	139	7	2910-01-024-6099	22	14
2540-00-991-8413	129	7	4720-01-025-2309		
2930-00-992-4520	27	20	5365-01-027-0326	BULK	42
5330-00-992-9268	12	31	4730-01-027-2243		19
4730-00-993-0054	106	21	4730-01-027-2243		23
5305-00-993-0647	32	11	4730-01-027-2243		145
5305-00-993-1848	159	11	4730-01-027-2243		156
5305-00-993-1848	166	23	2540-01-027-6073	BULK	
5305-00-993-1848	168	8	5306-01-032-7025		25
5305-00-993-1848	168	14	5935-01-033-7945		62
5305-00-993-1848	181	26	5935-01-033-7945		62
5305-00-993-1848	187	3	5306-01-038-3059		40
5305-00-993-1848	190	9	5306-01-038-3059		48
5305-00-993-1851	180	13	5306-01-038-3059		50
5305-00-993-2459	166	11	5306-01-038-3059		57
5305-00-993-2459	191	16	5306-01-038-3059		148
5305-00-993-2461	28	2	5330-01-039-3075		117
5305-00-993-2461	168	2	5935-01-039-8924		148
5305-00-993-2461	190	3	2590-01-047-0804		60
5305-00-993-2463	168	16	2590-01-047-0804		76
5305-00-993-2463	190	16	2590-01-047-0804		82
5305-00-993-2738	166	18	2590-01-047-0804		86
5305-00-993-2738	167	14	2590-01-047-0804		155
5305-00-993-2738	189	14	2530-01-053-4374		123
6620-00-993-5546	55	9	2920-01-054-0479		37
5340-00-993-6207	165	15	2940-01-060-2498		147
5310-00-994-1601	24	11	2940-01-060-2499		149
2590-00-994-5782	134	13	2940-01-060-2500		149
5320-00-995-1876	51	48	2940-01-060-2501		145
5330-00-995-3285	175	19	2930-01-060-2502		144
5305-00-995-3440	156	1	2930-01-061-2336		31
5305-00-995-3441	42	24	2990-01-061-2340		141
5305-00-995-3441	55	3	9905-01-061-2573		157
5305-00-995-3441	159	45	2520-01-061-4257		103
5305-00-995-3442	166	15	2590-01-061-5571		143
5305-00-995-3444	149	25	2590-01-061-5573		159
5305-00-995-3444	165	4	2590-01-061-5574		142
4730-00-995-9680	139	5	2590-01-061-5575		142
2540-00-997-1532	159	32	2590-01-061-5576		142
2510-00-997-2374	130	3	2590-01-061-5577		142
4710-00-998-4720	133	5	2590-01-061-5578		142
6220-00-999-5286	51	27	2590-01-061-5579		142
2540-00-999-5358	111	11	2590-01-061-5580		143
6220-00-999-5385	51	34	7590-01-061-5581		142
2510-00-999-8744	110	18	2590-01-061-5582		142
2510-00-999-8745	110	10	2590-01-061-5583		148
4730-00-999-9639	12	27	2540-01-061-5732		141
2520-00-999-9657	128	7	9905-01-061-7542		148
2520-00-999-9658	108	10	2540-01-061-8888		142
2520-00-999-9662	104	22	6685-01-061-8892		148
5330-00-999-9671	27	2	2540-01-062-0834		135
5306-00-999-9744	138	3	2540-01-062-0839		142
5340-00-999-9746	138	2	2540-01-062-0848		165
4730-01-003-5142	145	30	2540-01-062-0848		187
6680-01-004-1859	33	16			
6210-01-004-3058	55	16			
2540-01-005-1451	135	1			
5935-01-005-6455	60	4			

NATIONAL STOCK NUMBER	FIGURE NO.	ITEM NO.	NATIONAL STOCK NUMBER	FIGURE NO.	ITEM NO.
2540-01-062-0853	165	8	2540-01-073-4046	180	3
5340-01-062-0870	1667	10	2590-01-073-4047	180	4
5340-01-062-0870	189	10	2540-01-073-4048	180	6
2540-01-062-1382	157	3	2540-01-073-4050	181	7
2540-01-062-1383	146	8	2540-01-073-4051	181	12
2540-01-062-1384	143	9	2540-01-073-4052	181	14
2590-01-062-1386	143	13	2540-01-073-4053	181	27
2540-01-062-1387	167	11	2540-01-073-4055	183	26
2540-01-062-1387	189	11	2540-01-073-4056	190	29
2540-01-062-1388	168	11	2540-01-073-4057	190	31
2540-01-062-1388	190	12	2540-01-073-4058	191	12
2540-01-062-1389	166	12	2540-01-073-4059	147	6
2540-01-062-1390	168	23	5330-01-073-4237	181	8
2540-01-062-1390	190	23	2540-01-073-4242	175	16
2540-01-062-5623	163	1	2540-01-073-4278	183	27
2540-01-062-5635	165	2	2540-01-074-5888	181	13
2540-01-062-5635	187	1	5935-01-076-9095	61	17
2540-01-062-5642	165	6	5935-01-076-9095	62	22
2540-01-062-5648	163	10	5935-01-076-9095	71	13
2510-01-062-5654	166	1	5935-01-076-9095	72	11
2510-01-062-5654	188	1	5935-01-076-9095	81	14
9905-01-062-5745	148	30	5935-01-076-9095	82	30
9905-01-062-5745	159	17	5935-07-076-9095	155	19
7690-01-062-5746	166	31	2990-01-077-3839	141	5
2590-01-063-5651	148	45	5310-01-077-6830	141	9
2590-01-063-5652	166	19	5310-01-077-7931	145	27
2990-01-063-7781	141	14	2805-01-078-8915	181	23
2510-01-064-2787	166	4	4720-01-078-9949	146	5
2540-01-064-2803	165	1	2590-01-079-3137	165	12
2540-01-064-2803	187	2	2590-01-079-3137	187	7
5330-01-064-6286	149	23	5935-01-079-5099	62	4
5330-01-064-6807	141	15	5935-01-079-5099	65	2
5330-01-064-7835	145	26	5935-01-079-5099	79	4
5330-01-064-8805	117	6	5315-01-079-7502	24	19
2540-01-065-6135	168	15	4710-01-080-2043	159	16
2540-01-065-6135	190	15	5365-01-087-8731	76	9
2590-01-065-6222	143	10	5365-01-087-8732	92	9
5340-01-065-7313	148	14	5365-01-088-7921	71	4
5340-01-066-2797	146	7	5365-01-088-7921	72	4
5340-01-066-5898	141	19	5330-01-088-9989	181	6
2590-01-066-6104	187	10	4730-01-090-1216	31	6
5340-01-066-7549	148	8	4730-01-090-3532	31	1
2590-01-066-7552	191	8	2910-01-093-5784	22	2
2990-01-066-7557	141	20	2540-01-093-5863	168	13
2590-01-066-7561	143	4	2540-01-093-5863	190	14
5340-01-066-9851	144	13	2590-01-093-8272	85	5
5340-01-067-3502	142	15	2540-01-094-1325	181	21
5340-01-067-3503	142	18	2540-01-094-8986	141	8
2590-01-067-3868	165	16	5340-01-094-9021	92	15
2590-01-067-3868	187	12	5310-01-094-9022	166	28
2590-01-067-3876	187	11	5631-01-094-9022	188	15
5340-01-067-7181	143	5	4730-01-094-9034	31	16
2510-01-067-8936	188	4	5325-01-094-9051	86	4
2510-01-067-8937	188	8	5305-01-095-8382	124	10
5340-01-070-5966	146	3	5999-01-097-7051	76	11
6685-01-070-6004	157	8	4730-01-097-7073	183	25
5340-01-071-6550	163	3	9320-01-097-8659	BULK	
9390-01-072-0734	168	21	5315-01-097-8790	164	16
9390-01-072-0734	190	21	4730-01-098-1699	145	33
5935-01-072-1561	76	4	4710-01-010-9463	183	32
2540-01-072-3109	163	7			

FSCM PART NUMBER	FIGURE NO.	ITEM NO.	FSCM PART NUMBER	FIGURE NO.	ITEM NO.
88044 AN115483	124	10	88044 AN6289-8	104	6
88044 AN6270-3-20	159	35	88044 AN6289-8	105	4
50599 AN6270-4-14	183	18	88044 AN6289-8	106	13
88044 AN6289-10	130	12	88044 AN6289-8	129	10
88044 AN6289-12	20	17	88044 AN6289-8	139	3
88044 AN6289-12	105	7	88044 AN806S8	165	5
88044 AN6289-12	106	22	88044 AN842-10D	159	21
88044 AN6289-16	20	30	88044 AN844-10D	159	41
88044 AN6289-2	9	20	88044 AN960-2616	12	29
88044 AN6289-4	120	3	89044 AN960-4016	138	26
88044 AN6289-4	128	26	50380 8228XOH	124	14
88044 AN6289-4	129	2	81361 85-19-1663	209	13
88044 AN6289-6	128	11	81361 85-19-1767	209	6
88044 AN6289-6	139	17	91361 85-19-1768	209	1

FSCM PART NUMBER		FIGURE ITEM NO. NO.		FSCM PART NUMBER		FIGURE ITEM NO. NO.	
81361	C5-19-1662	207	9	96906	MS20392-5C37	134	16
81361	C5-19-7156	212	4	96906	MS20392-7C35	35	19
81361	C5-19-1757	212		96906	MS20500-428	26	4
81361	C5-19-1773	207	5	96906	MS20500-428	26	17
81361	C5-19-1827	207	2	96906	MS20500-820	133	11
81361	C5-19-2267	207	6	96906	MS20613-3P7	163	2
81361	C5-19-853	207	7	96906	MS20613-404	51	48
81361	C5-19-876	208	1	96906	MS20822-3	19	34
81361	C5-19-876	208	6	96906	MS20822-4	183	21
81361	C5-19-876	208	11	96906	MS20913-1	202	9
81361	C5-19-916	208	4	96906	MS20913-15	20	22
81361	C5-19-916	208	14	96906	MS20913-2J	55	11
81361	C5-19-916	208	16	96906	MS20913-4J	55	13
81361	DL5-19-1779	206	1	96906	MS20913-6S	134	8
81361	D150-1-12-2-1-A	145	30	96906	MS20995C20-8	107	6
81361	D150-1-14-40	104	17	96906	MS2995C41	BULK	
81361	D150-1-14-45	104	20	96906	MS20995C41AR	13	11
81361	D5-19-1754	211	3	96906	MS20995C41AR	26	13
81361	D5-19-1772	207	1	96906	MS20995C41AR	147	1
81361	D5-19-1785	207	8	96906	MS20995C91	BULK	
81361	E150-1-12-1-1-A	156	5	96906	MS20995C91AR	1	8
81361	E150-1-12-3-1B	104	18	96906	MS20995F32	BULK	
81361	E150-1-12-5-1B	104	19	96906	MS20995F32AR	36	2
94708	F966	101	2	96906	MS20995F41	BULK	
78385	G700791	164	20	96906	MS20995F41AR	16	4
78385	G704526	186	20	96906	MS20995F41AR	36	6
81349	MILC13516/1-1	212	6	96906	MS20995F41AR	99	4
81349	MILC3133GRSBE7/11F2-2.00WIDE	BULK		96906	MS20995F41AR	108	9
81349	MILC3133GRSBE7F2	BULK		96906	MS21044N06	140	3
81349	MILE21840TYPEIIICLI.IV2.00WIDE	BULK		96906	MS21044N3	130	29
81349	MILH13444TYPE111.62ID	BULK		96906	MS21044N3	159	6
81349	MILH600-3/8IN	BULK		96906	MS21044N3	168	5
81349	MILK123053/5CLI.250ID	BULK		96906	MS21044N3	180	8
90526	MJV-2	144	12	96906	MS21044N3	190	7
96906	MS14305-42A	204	7	96906	MS21044N3	201	9
96906	MS15001-1	108	4	96906	MS21044N4	28	8
96906	MS15001-1	125	11	96906	MS21044N4	99	2
96906	MS15003-1	108	7	96906	MS21044N4	149	18
96906	MS15003-1	117	18	96906	MS21044N4	168	18
96906	MS15003-1	125	16	96906	MS21044N4	190	18
96906	MS15003-1	131	22	96906	MS21044N4	205	6
96906	MS15003-1	138	14	96906	MS21044N5	12	17
96906	MS15003-1	200	1	96906	MS21044N5	25	11
96906	MS15003-2	113	15	96906	MS21044N5	48	11
96906	MS15003-6	120	6	96906	MS21044N5	96	3
96906	MS15570-1251	52	14	96906	MS21044N6	24	1
96906	MS15570-623	54	22	96906	MS21044N6	36	9
96906	MS15795-514	30	13	96906	MS21044N6	99	9
96906	MS15795-514	32	5	96906	MS21044N6	145	28
96906	MS15795-815	26	11	96906	MS21044N6	159	2
96906	MS16562-30	24	6	96906	MS21044N8	8	16
96906	MS16562-33	25	22	96906	MS21045C4	111	24
96906	MS16562-33	109	8	96906	MS21083N06	168	19
96906	MS16562-50	51	36	96906	MS21083N06	190	19
96906	MS16562-50	111	1	96906	MS21083N3	166	24
96906	MS16624-1025	110	13	96906	MS21083N3	167	9
96906	MS16624-1037	110	9	96906	MS21083N3	188	11
96906	MS16624-1112	138	22	96906	MS21083N3	189	9
96906	MS16624-1137	124	18	96906	MS21083N3	191	9
96906	MS16624-1237	110	1	96906	MS21083N6	36	15
96906	MS16624-1450	127	5	96906	MS21243-4	103	7
96906	MS16624-3150	111	14	96906	MS21243-4	103	4
96906	MS16625-3137	111	15	96906	MS21243-4	124	4
96906	MS16997-20	50	17	96906	MS21266-2N	142	22
96906	MS16997-33	50	18	96906	MS221318-1	140	4
96906	MS16997-33	48	4	96906	MS221318-14	35	28
96906	MS16997-35	148	1	96906	MS21318-14	140	9
96906	MS16997-44	148	37	96906	MS21318-47	125	15
96906	MS17796-63	24	3	96906	MS21318-9	140	21
96906	MS17796-63	103	26	96906	MS21333-100	33	4
96906	MS17985-508	163	3	96906	MS21333-100	40	11
96906	MS18003-4811	51	15	96906	MS21333-102	20	26
96906	MS18154-58	51	46	96906	MS21333-12	106	11
96906	MS18153-85	108	8	96906	MS21333-102	129	22
96906	MS18154-113	35	15	96906	MS21333-102	139	10
96906	MS20002-16	118	23	96906	MS21333-103	183	29
96906	MS2006-568	35	7	96906	MS21333-105	106	17
96906	MS20067-53	24	19	96906	MS21333-106	203	2
96906	MS20392-1C45	134	3	96906	MS21333-106	204	3
96906	MS20392-2C17	103	21	96906	MS21333-126	199	1
96906	MS20392-3C13	143	8	96906	MS21333-2	201	8
96906	MS20392-3C61	135	15				
96906	MS20392-5C15	134	11				

FSCM PART NUMBER		FIGURE ITEM NO. NO.		FSCM PART NUMBER		FIGURE ITEM NO. NO.	
96906	MS21333-38	99	18	96906	MS24540-2	43	13
96906	MS21333-5	201	10	96906	MS24541-2	43	4
96906	MS21333-67	148	36	96906	MS24542-2	43	3
96906	MS21333-98	24	16	96906	MS24543-2	43	12
96906	MS21333-98	129	16	96906	MS24544-2	43	1
96906	MS21333-98	148	41	96906	MS24585-117	110	5
96906	MS21333-98	165	9	96906	MS24585-291	28	5
96906	MS21333-98	187	4	96906	MS24585-291	131	14
96906	MS21333-98	201	2	96906	MS24585C365	131	24
96906	MS21333-98	202	7	96906	MS24586-546	103	16
96906	MS21333-99	165	15	96906	MS24621-42	163	8
96906	MS21902-12	105	14	96906	MS24665-132	25	26
96906	MS21902-12	106	2	96906	MS24665-132	103	19
96906	MS21902-4	9	17	96906	MS24665-132	109	2
96906	MS21902-4	19	1	96906	MS24665-132	124	22
96906	MS21902-4	129	14	96906	MS24665-132	135	13
96906	MS21902-4	202	12	96906	MS24665-132	143	6
96906	MS21902-6	20	19	96906	MS24665-134	124	27
96906	MS21902-6	145	22	96906	MS24665-151	134	7
96906	MS21902-8	20	28	96906	MS24665-155	24	10
96906	MS21902-8	104	12	96906	MS24665-172	2	3
96906	MS21902-8	105	15	96906	MS24665-210	130	16
96906	MS21902-8	139	21	96906	MS24665-214	130	23
96906	MS21904-16	8	21	96906	MS24665-281	25	1
96906	MS21905-8	139	8	96906	MS24665-283	134	10
96906	MS21907-4	9	19	96906	MS24665-283	136	11
96906	MS21907-4	129	6	96906	MS24665-285	35	20
96906	MS21908-4	9	23	96906	MS24665-287	135	4
96906	MS21908-4	129	1	96906	MS24665-357	131	17
96906	MS21908-6	128	16	96906	MS24665-359	125	8
96906	MS21908-6	139	16	96906	MS24665-423	138	4
96906	MS21908-8	104	7	96906	MS24665-509	166	25
96906	MS21908-8	105	2	96906	MS24665-509	188	12
96906	MS21908-8	139	26	96906	MS24665-566	127	1
96906	MS21909-6	128	33	96906	MS24665-631	125	13
96906	MS21909-8	106	14	96906	MS24665-689	125	2
96906	MS21910-12	106	21	96906	MS24665-752	138	19
96906	MS21911-12	105	22	96906	MS24665-753	138	17
96906	MS21911-8	129	11	96906	MS24665-772	138	31
96906	MS21912-8	139	37	96906	MS24677-25	36	26
96906	MS21914-4	129	9	96906	MS24677-30	36	24
96906	MS21914-8	102	8	96906	MS25036-106	88	1
96906	MS21915-8-6	128	2	96906	MS25231-1829	66	3
96906	MS21916-12-8	105	20	96906	MS25231-1829	157	7
96906	MS21916-12-8	106	7	96906	MS27142-2	44	5
96906	MS21916-6-4	129	33	96906	MS27144-1	44	6
96906	MS21916-8-4	129	13	96906	MS27148-1	148	26
96906	MS21916-8-6	128	29	96906	MS27148-1	154	18
96906	MS21916-8-6	139	36	96906	MS27148-2	40	1
96906	MS21919-15	144	5	96906	MS27148-2	43	8
96906	MS21919-15	145	17	96906	MS27148-2	49	8
96906	MS21919DF3	209	19	96906	MS27148-2	55	26
96906	MS21919D32	146	14	96906	MS27148-2	60	12
96906	MS21919F36	31	23	96906	MS27148-2	62	30
96906	MS21919G32	181	22	96906	MS27148-2	64	10
96906	MS21920-22	99	11	96906	MS27148-2	70	21
96906	MS21921-4	202	4	96906	MS27148-2	73	7
96906	MS21922-4	202	3	96906	MS27148-2	75	1
96906	MS21924-12	105	17	96906	MS27148-2	77	8
96906	MS21924-4	128	25	96906	MS27148-2	78	12
96906	MS21924-4	129	32	96906	MS27148-2	79	9
96906	MS21924-6	128	31	96906	MS27148-2	81	23
96906	MS21924-8			96906	MS27148-2	82	25
96906	MS21924-8	105	18	96906	MS27148-2	89	1
96906	MS21924-8	139	24	96906	MS27148-2	90	1
96906	MS24334-6	20	12	96906	MS27148-2	154	26
96906	MS24334-8	20	31	96906	MS27148-2	155	24
96906	MS24391-10	18	21	96906	MS27148-2	157	22
96906	MS24391-12	128	8	96906	MS27148-2	172	1
96906	MS24391-6	128	5	96906	MS27148-2	173	1
96906	MS24423-8	104	11	96906	MS27148-2	177	13
96906	MS24423-8	128	4	96906	MS27148-2	194	9
96906	MS24521-7	144	2	96906	MS27148-2	195	1
96906	MS24522-1	144	11	96906	MS27148-2	196	1
96906	MS24522-7	144	6	96906	MS27148-3	88	3
96906	MS24522-7	159	31	96906	MS27148-3	157	12
96906	MS24532-2	43	14	96906	MS27183-10	103	24
96906	MS24537-1	55	2	96906	MS27183-10	111	22
96906	MS24538-1	55	27				
96906	MS24539-1	55	9				

FSCM PART NUMBER		FIGURE ITEM NO. NO.		FSCM PART NUMBER		FIGURE ITEM NO. NO.	
96906	MS27183-10	124	29	96906	MS28778-10	130	11
96906	MS27183-10	149	19	96906	MS28778-12	105	21
96906	MS27183-10	166	8	96906	MS28778-12	106	3
96906	MS27183-10	168	17	96906	MS28778-12	128	9
96906	MS27183-10	190	17	96906	MS28778-16	100	20
96906	MS27183-10	191	10	96906	MS28778-16	101	11
96906	MS27183-10	205	5	96906	MS28778-4	9	18
96906	MS27183-11	143	11	96906	MS28778-4	19	20
96906	MS27183-11	149	6	96906	MS28778-4	120	4
96906	MS27183-11	181	29	96906	MS28778-4	128	24
96906	MS27183-12	25	2	96906	MS28778-4	129	4
96906	MS27183-12	28	6	96906	MS28778-5	100	33
96906	MS27183-12	30	5	96906	MS28778-6	128	6
96906	MS27183-12	131	13	96906	MS28778-6	139	19
96906	MS27183-14	12	3	96906	MS28778-8	9	5
96906	MS27183-14	13	9	96906	MS28778-8	102	3
96906	MS27183-14	24	2	96906	MS28778-8	104	4
96906	MS27183-14	28	15	96906	MS28778-8	105	6
96906	MS27183-14	30	14	96906	MS28778-8	106	12
96906	MS27183-14	32	12	96906	MS28778-8	128	3
96906	MS27183-14	35	17	96906	MS28778-8	129	12
96906	MS27183-14	36	8	96906	MS28778-8	139	29
96906	MS27183-14	99	8	96906	MS28882-3-6	23	12
96906	MS27183-14	131	2	96906	MS28890-6	128	28
96906	MS27183-14	137	15	96906	MS28893C8	106	16
96906	MS27183-14	143	3	96906	MS28897-12	107	3
96906	MS27183-16	34	5	96906	MS29512-06	20	18
96906	MS27183-18	111	5	96906	MS29512-08	20	29
96906	MS27183-18	130	21	96906	MS29513-014	23	11
96906	MS27183-18	133	12	96906	MS29513-110	100	16
96906	MS27183-18	135	6	96906	MS29513-256	113	1
96906	MS27183-18	201	21	96906	MS29523-1	20	2
96906	MS27183-21	99	16	96906	MS3057-4A	209	11
96906	MS27183-22	27	15	96906	MS3106810S2S	87	7
96906	MS27183-41	142	6	96906	MS3106818-11S	152	1
96906	MS27183-42	167	7	96906	MS3106818-11S	161	4
96906	MS27183-42	168	6	96906	MS3106818-11S	185	1
96906	MS27183-42	180	2	96906	MS3108812-5SC	209	12
96906	MS27183-42	189	7	96906	MS3108818-11S	161	7
96906	MS27183-42	190	6	96906	MS3367-2-9	165	11
96906	MS27183-42	191	14	96906	MS3367-2-9	187	9
96906	MS27183-6	168	20	96906	MS35000-3	58	1
96906	MS27183-6	190	20	96906	MS35190-253	47	7
96906	MS27183-7	49	2	96906	MS35190-253	157	28
96906	MS27183-7	149	11	96906	MS35191-289	28	4
96906	MS27183-8	36	21	96906	MS35206-226	85	9
96906	MS27183-9	142	14	96906	MS35206-226	186	19
96906	MS27183-9	143	7	96906	MS35206-228	42	28
96906	MS27183-9	166	16	96906	MS35206-228	51	4
96906	MS27183-9	180	10	96906	MS35206-229	51	28
96906	MS27183-9	188	10	96906	MS35206-230	42	22
96906	ms27769-5	130	38	96906	MS35206-230	43	18
96906	MS27977-33B	149	10	96906	MS35206-230	140	2
96906	MS28762-4-0110	23	5	96906	MS35206-231	168	22
96906	MS28762-4-0380	31	3	96906	MS35206-231	190	22
96906	MS28774-132	107	10	96906	MS35206-232	168	26
96906	MS28774-133	107	5	96906	MS35206-232	190	26
96906	MS28774-134	107	7	96906	MS35206-241	140	29
96906	MS28775-024	107	1	96906	MS35206-241	157	1
96906	MS28775-119	139	4	96906	MS35206-242	51	13
96906	MS28775-132	107	9	96906	MS35206-242	210	1
96906	MS28775-133	107	4	96906	MS35206-243	42	25
96906	MS28775-134	107	8	96906	MS35206-243	166	3
96906	MS28775-222	8	12	96906	MS35206-243	188	3
96906	MS28775-228	8	17	96906	MS35206-244	142	5
96906	MS28775-246	113	9	96906	MS35206-244	212	2
96906	MS28775-265	117	17	96906	MS35206-245	42	8
96906	MS28775-334	125	17	96906	MS35206-245	51	35
96906	MS28775-445	36	11	96906	MS35206-245	140	12
96906	MS28777-12			96906	MS35206-246	148	31
96906	MS28777-12	105	23	96906	MS35206-246	180	1
96906	MS28777-4	128	27	96906	MS35206-247	148	17
96906	MS28777-4	129	3	96906	MS35206-247	207	3
96906	MS28777-6	128	10	96906	MS35206-247	212	1
96906	MS28777-6	139	18	96906	MS35206-263	31	22
96906	MS28777-8	104	5	96906	MS35206-279	142	13
96906	MS28777-8	105	5	96906	MS35207-245	131	26
96906	MS28777-8	106	15	96906	MS35207-246	49	3
96906	MS28777-8	139	28	96906	MS35207-247	49	16
96906	MS28778-10	18	20	96906	MS35207-247	148	6
				96906	MS35207-258	187	13
				96906	MS35207-260	144	23
				96906	MS35207-260	145	19
				96906	MS35207-260	165	10

FSCM PART NUMBER		FIGURE ITEM NO. NO.		FSCM PART NUMBER		FIGURE ITEM NO. NO.	
96906	MS35207-260	187	5	96906	MS35333-43	165	14
96906	MS35207-261	128	19	96906	MS35335-3	212	3
96906	MS35207-262	20	6	96906	MS35335-30	51	5
96906	MS35207-262	166	7	96906	MS35335-30	85	10
96906	MS35207-262	180	11	96906	MS35338-40	157	18
96906	MS35207-262	183	10	96906	MS35338-41	42	21
96906	MS35207-263	128	20	96906	MS35338-41	43	19
96906	MS35207-263	201	13	96906	MS35338-41	50	16
96906	MS35207-264	130	28	96906	MS35338-42	42	9
96906	MS35207-264	133	4	96906	MS35338-42	48	5
96906	MS35207-264	146	9	96906	MS35338-42	50	19
96906	MS35207-264	149	20	96906	MS35338-42	57	5
96906	MS35207-264	166	27	96906	MS35338-42	131	27
96906	MS35207-264	167	6	96906	MS35338-42	140	14
96906	MS35207-264	188	14	96906	MS35338-42	140	28
96906	MS35207-264	189	6	96906	MS35338-42	148	2
96906	MS35207-264	191	15	96906	MS35338-42	157	2
96906	MS35207-265	159	11	96906	MS35338-42	207	4
96906	MS35207-265	166	23	96906	MS35338-42	212	7
96906	MS35207-265	168	8	96906	MS35338-43	20	7
96906	MS35207-265	168	14	96906	MS35338-43	31	21
96906	MS35207-265	181	26	96906	MS35338-43	42	23
96906	MS35207-265	187	3	96906	MS35338-43	55	4
96906	MS35207-265	190	9	96906	MS35338-43	128	18
96906	MS35207-266	149	25	96906	MS35338-43	133	3
96906	MS35207-266	165	4	96906	MS35338-43	144	24
96906	MS35207-267	180	13	96906	MS35338-43	145	18
96906	MS35207-268	166	15	96906	MS35338-43	146	10
96906	MS35207-269	42	24	96906	MS35338-43	156	2
96906	MS35207-269	55	3	96906	MS35338-43	159	47
96906	MS35207-269	159	45	96906	MS35338-43	163	9
96906	MS35207-270	156	1	96906	MS35338-43	166	6
96906	MS35207-272	23	6	96906	MS35338-43	181	25
96906	MS35207-276	142	16	96906	MS35338-43	183	11
96906	MS35207-277	144	15	96906	MS35338-44	12	10
96906	MS35207-278	168	9	96906	MS35338-44	19	13
96906	MS35207-278	190	10	96906	MS35338-44	20	25
96906	MS35207-279	168	16	96906	MS35338-44	24	17
96906	MS35207-279	190	16	96906	MS35338-44	25	8
96906	MS35207-280	166	18	96906	MS35338-44	31	11
96906	MS35207-280	167	14	96906	MS35338-44	35	29
96906	MS35207-280	189	14	96906	MS35338-44	41	11
96906	MS35207-281	28	2	96906	MS35338-44	47	2
96906	MS35207-281	168	2	96906	MS35338-44	57	2
96906	MS35207-281	190	3	96906	MS35338-44	99	20
96906	MS35207-283	166	11	96906	MS35338-44	103	2
96906	MS35207-283	191	16	96906	MS35338-44	104	14
96906	MS35265-45	157	27	96906	MS35338-44	105	10
96906	MS35265-46	57	6	96906	MS35338-44	106	10
96906	MS35266-83	41	2	96906	MS35338-44	110	7
96906	MS35266-85	41	6	96906	MS35338-44	124	9
96906	MS35295-58	14	6	96906	MS35338-44	128	15
96906	MS35307-413	26	10	96906	MS35338-44	129	17
96906	MS35308-309	26	6	96906	MS35338-44	130	4
96906	MS35308-309	26	19	96906	MS35338-44	137	12
96906	MS35308-315	26	2	96906	MS35338-44	139	11
96906	MS35308-316	26	15	96906	MS35338-44	141	2
96906	MS35333-37	51	29	96906	MS35338-44	142	17
96906	MS35333-38	49	17	96906	MS35338-44	144	14
96906	MS35333-38	142	8	96906	MS35338-44	145	3
96906	MS35333-38	210	2	96906	MS35338-44	146	2
96906	MS35333-39	23	15	96906	MS35338-44	148	12
96906	MS35333-39	148	35	96906	MS35338-44	149	16
96906	MS35333-39	149	21	96906	MS35338-44	159	5
96906	MS35333-39	165	3	96906	MS35338-44	163	6
96906	MS35333-40	187	6	96906	MS35338-44	166	9
96906	MS35333-40	33	9	96906	MS35338-44	167	13
96906	MS35333-40	39	2	96906	MS35338-44	168	10
96906	MS35333-40	41	4	96906	MS35338-44	175	14
96906	MS35333-40	55	15	96906	MS35338-44	181	2
96906	MS35333-40	136	15	96906	MS35338-44	181	11
96906	MS35333-40	148	38	96906	MS35338-44	183	2
96906	MS35333-40	180	15	96906	MS35338-44	189	13
96906	MS35333-41	48	10	96906	MS35338-44	190	11
96906	MS35333-41	175	6	96906	MS35338-44	190	32
96906	MS35333-42	8	7	96906	MS35338-44	201	3
96906	MS35333-42	50	3	96906	MS35338-44	202	6
96906	MS35333-42	104	2	96906	MS35338-44	203	3
96906	MS35333-42	137	5	96906	MS35338-44	204	4
96906	MS35333-42	147	2	96906	MS35338-45	11	6
96906	MS35333-43	33	7	96906	MS35338-45	27	17
				96906	MS35338-45	30	6
				96906	MS35338-45	103	8

FSCM PART NUMBER		FIGURE ITEM NO. NO.		FSCM	PART NUMBER	FIGURE ITEM NO. NO.	
96906	MS35338-45	109	13	96906	MS35650-302	181	24
96906	MS35338-45	110	16	96906	MS35690-622	21	17
96906	MS35338-45	111	17	96906	MS35690-622	22	20
96906	MS35338-45	201	19	96906	MS35691-13	25	6
96906	MS35338-46	1	2	96906	MS35691-13	25	16
96906	MS35338-46	4	5	96906	MS35691-13	25	32
96906	MS35338-46	5	5	96906	MS35691-13	103	5
96906	MS35338-46	8	5	96906	MS35691-13	103	13
96906	MS35338-46	12	2	96906	MS35691-13	124	5
96906	MS35338-46	13	4	96906	MS35691-21	35	1
96906	MS35338-46	14	5	96906	MS35691-33	99	12
96906	MS35338-46	21	10	96906	MS35691-5	109	5
96906	MS35338-46	22	18	96906	MS35691-5	135	11
96906	MS35338-46	25	39	96906	MS35692-21	12	22
96906	MS35338-46	28	14	96906	MS35692-23	24	11
96906	MS35338-46	29	5	96906	MS35692-33	130	24
96906	MS35338-46	30	11	96906	MS35692-37	135	5
96906	MS35338-46	32	8	96906	MS35692-5	124	28
96906	MS35338-46	35	5	96906	MS35751-15	131	11
96906	MS35338-46	40	7	96906	MS35756-5	103	25
96906	MS35338-46	48	13	96906	MS35756-6	133	19
96906	MS35338-46	57	12	96906	MS35764-1047	108	14
96906	MS35338-46	94	6	96906	MS35764-1605	97	2
96906	MS35338-46	96	5	96906	MS35769-21	95	7
96906	MS35338-46	98	6	96906	MS35782-5	4	7
96906	MS35338-46	104	23	96906	MS35782-5	21	9
96906	MS35338-46	112	4	96906	MS35782-5	22	13
96906	MS35338-46	114	20	96906	MS35782-2	19	16
96906	MS35338-46	118	6	96906	MS35785-1	159	13
96906	MS35338-46	124	25	96906	MS35785-6	144	22
96906	MS35338-46	130	1	96906	MS35802-3	3	15
96906	MS35338-46	131	3	96906	MS35810-2	109	1
96906	MS35338-46	132	2	96906	MS35810-2	135	14
96906	MS35338-46	134	5	96906	MS35810-3	25	13
96906	MS35338-46	137	16	96906	MS35810-39	138	5
96906	MS35338-46	138	11	96906	MS35812-2	109	3
96906	MS35338-46	181	15	96906	MS35812-2	135	12
96906	MS35338-46	181	31	96906	MS35812-3	25	15
96906	MS35338-46	203	6	96906	MS35812-4	134	15
96906	MS35338-46	204	10	96906	MS35842-10	27	8
96906	MS35338-47	8	11	96906	MS35842-10	33	1
96906	MS35338-47	34	2	96906	MS35842-10	144	10
96906	MS35338-48	8	23	96906	MS35842-11	141	22
96906	MS35338-48	21	18	96906	MS35842-11	144	1
96906	MS35338-48	26	9	96906	MS35842-11	159	27
96906	MS35338-48	35	14	96906	MS35842-12	12	16
96906	MS35338-48	113	13	96906	MS35842-12	141	21
96906	MS35338-48	117	11	96906	MS35842-12	146	6
96906	MS35338-48	131	35	96906	MS35842-13	141	11
96906	MS35338-48	133	8	96906	MS35842-13	146	12
96906	MS35338-48	137	8	96906	MS35842-13	181	17
96906	MS35338-48	138	8	96906	MS35842-14	159	19
96906	MS35338-50	21	14	96906	MS35842-15	36	3
96906	MS35338-50	27	14	96906	MS35842-15	183	17
96906	MS35338-50	38	14	96906	MS35842-16	13	1
96906	MS35338-50	121	2	96906	MS35842-16	16	5
96906	MS35338-53	137	2	96906	MS35842-16	36	17
96906	MS35338-59	50	13A	96906	MS35842-16	159	30
96906	MS35338-63	24	13	96906	MS35842-16	163	13
96906	MS35338-8	98	2	96906	MS35842-16	180	5
96906	MS35436-7	209	16	96906	MS35842-16	181	19
96906	MS35440-3	209	14	96906	MS35916-2	199	6
96906	MS35478-1683	52	15	96906	MS35930-4	144	7
96906	MS35478-1691	54	5	96906	MS35934-1	183	30
96906	MS35489-81	144	9	96906	MS39020-1	40	4
96906	MS35490-44	159	26	96906	MS39020-1	42	4
96906	MS35490-50	191	13	96906	MS39020-1	42	13
96906	MS35643-1	20	4	96906	MS39020-1	43	9
96906	MS35645-1	20	1	96906	MS39020-1	49	7
96906	MS35645-1	20	3	96906	MS39020-1	60	16
96906	MS35645-1NOTE 3	148	34	96906	MS39020-1	61	9
96906	MS35649-202	157	17	96906	MS39020-1	62	16
96906	MS35649-242	42	29	96906	MS39020-1	64	13
96906	MS35649-262	140	15	96906	MS39020-1	65	8
96906	MS35649-282	212	8	96906	MS39020-1	66	3
96906	MS35649-282	23	9	96906	MS39020-1	70	24
96906	MS35650-302	25	40	96906	MS39020-1	71	8
96906	MS35650-302	146	11	96906	MS39020-1	72	16
96906	MS35650-302	159	48	96906	MS39020-1	73	11
96906	MS35650-302	180	9				

FSCM PART NUMBER		FIGURE ITEM NO. NO.		FSCM	PART NUMBER	FIGURE ITEM NO. NO.	
96906	MS39020-1	76	13	96906	MS39020-3	171	4
96906	MS39020-1	77	5	96906	MS39020-3	172	4
96906	MS39020-1	78	17	96906	MS39020-3	173	4
96906	MS39020-1	79	14	96906	MS39020-3	176	6
96906	MS39020-1	80	1	96906	MS39020-3	177	2
96906	MS39020-1	81	8	96906	MS39020-3	178	6
96906	MS39020-1	82	5	96906	MS39020-3	179	6
96906	MS39020-1	84	11	96906	MS39020-3	185	2
96906	MS39020-1	85	12	96906	MS39020-3	192	4
96906	MS39020-1	86	9	96906	MS39020-3	193	3
96906	MS39020-1	87	4	96906	MS39020-3	194	6
96906	MS39020-1	88	2	96906	MS39020-3	195	4
96906	MS39020-1	89	4	96906	MS39020-3	196	4
96906	MS39020-1	90	15	96906	MS39020-3	197	4
96906	MS39020-1	92	27	96906	MS39021-2	199	7
96906	MS39020-1	151	4	96906	MS39061-1	42	11
96906	MS39020-1	152	3	96906	MS39061-1	157	26
96906	MS39020-1	153	11	96906	MS39061-1	166	2
96906	MS39020-1	154	5	96906	MS39061-1	188	2
96906	MS39020-1	155	1	96906	MS39061-1	212	5
96906	MS39020-1	157	19	96906	MS39061-2	47	6
96906	MS39020-1	161	9	96906	MS39061-7	42	10
96906	MS39020-1	169	2	96906	MS39061-8	47	5
96906	MS39020-1	170	1	96906	MS39130-5	199	12
96906	MS39020-1	171	6	96906	MS39132-1	199	11
96906	MS39020-1	172	6	96906	MS39162-5	14	7
96906	MS39020-1	173	6	96906	MS39177-3	186	22
96906	MS39020-1	174	6	96906	MS39200-6	20	23
96906	MS39020-1	179	7	96906	MS39230-1	183	20
96906	MS39020-1	185	3	96906	MS39230-2	19	5
96906	MS39020-1	192	6	96906	MS39230-2	145	8
96906	MS39020-1	193	4	96906	MS39232-1	159	38
96906	MS39020-1	194	4	96906	MS39232-1	183	33
96906	MS39020-1	195	6	96906	MS39232-5	145	9
96906	MS39020-1	196	6	96906	MS39232-6	145	33
96906	MS39020-1	197	6	96906	MS39233-1	159	14
96906	MS39020-3	42	8	96906	MS39233-2	19	17
96906	MS39020-3	60	8	96906	MS45904-60	37	7
96906	MS39020-3	61	25	96906	MS45904-68	37	5
96906	MS39020-3	62	27	96906	MS45904-68	148	33
96906	MS39020-3	63	3	96906	MS45904-68	159	24
96906	MS39020-3	64	11	96906	MS45904-73	48	2
96906	MS39020-3	65	9	96906	MS45904-76	51	45
96906	MS39020-3	66	5	96906	MS45904-84	58	8
96906	MS39020-3	67	5	96906	MS9005-10	111	12
96906	MS39020-3	68	5	96906	MS49005-4	19	4
96906	MS39020-3	69	4	96906	MS49005-8	29	2
96906	MS39020-3	70	10	96906	MS49005-8	32	10
96906	MS39020-3	71	9	96906	MS51000-188-2	117	6
96906	MS39020-3	72	17	96906	MS51008-05E	31	18
96906	MS39020-3	73	15	96906	MS51008-08E	31	20
96906	MS39020-3	74	5	96906	MS51008-18E	31	24
96906	MS39020-3	75	4	96906	MS51071-10	199	2
96906	MS39020-3	76	19	96906	MS51071-3	199	4
96906	MS39020-3	77	7	96906	MS51071-5	199	10
96906	MS39020-3	78	18	96906	MS51072-10	199	3
96906	MS39020-3	79	17	96906	MS51072-3	199	5
96906	MS39020-3	80	2	96906	MS51072-5	199	9
96906	MS39020-3	81	9	96906	MS51074-1	57	11
96906	MS39020-3	82	6	96906	MS51085-1	156	3
96906	MS39020-3	83	4	96906	MS51085-1	159	44
96906	MS39020-3	84	5	96906	MS51085-1	183	22
96906	MS39020-3	85	17	96906	MS51095-360	16	3
96906	MS39020-3	86	10	96906	MS51095-360	99	5
96906	MS39020-3	87	6	96906	MS1095-374	36	7
96906	MS39020-3	88	6	96906	MS51096-303	201	15
96906	MS39020-3	89	6	96906	MS51096-331	201	20
96906	MS39020-3	90	14	96906	MS51096-358	13	10
96906	MS39020-3	91	5	96906	MS51096-359	36	27
96906	MS39020-3	92	1	96906	MS51096-413	108	12
96906	MS39020-3	150	3	96906	MS51096-513	1	7
96906	MS39020-3	151	5	96906	MS51099-59	26	12
96906	MS39020-3	152	2	96906	MS51106-309	124	20
96906	MS39020-3	153	5	96906	MS51106-311	124	1
96906	MS39020-3	154	19	96906	MS51106-421	135	8
96906	MS39020-3	155	3	96906	MS51113-1	42	17
96906	MS39020-3	157	15	96906	MS51321-1	159	42
96906	MS39020-3	161	6	96906	MS51321-2	145	1
96906	MS39020-3	169	3	96906	MS51321-2	183	34
96906	MS39020-3	170	2	96906	MS51345-2	134	4
				96906	MS51500A4	183	19

FSCM PART NUMBER		FIGURE ITEM NO. NO.		FSCM PART NUMBER		FIGURE ITEM NO. NO.	
96906	MS51815-13	204	2	96906	MS511968-5	201	18
96906	MS51815-13P	203	8	96906	MS511968-8	8	8
96906	MS51815-14	8	1	96906	MS511968-8	109	11
96906	MS51815-18	8	20	96906	MS511968-8	124	26
96906	MS51815-3	9	4	96906	MS511968-8	131	32
96906	MS51815-3	120	1	96906	MS511968-8	134	12
96906	MS51815-3	145	14	96906	MS511968-8	137	17
96906	MS51815-3	159	37	96906	MS511968-8	143	2
96906	MS51815-3	202	2	96906	MS511971-5	26	8
96906	MS51815-5	9	15	96906	MS511972-1	111	23
96906	MS51815-5	23	7	96906	MS511975-30	111	6
96906	MS51815-5	31	5	96906	MS511975-49	99	17
96906	MS51815-6	33	10	96906	MS2000-8	148	4
96906	MS51816-5	20	21	96906	MS21301A21903	31	14
96906	MS51816-5	23	10	96906	MS21301A21904	31	2
96906	MS51819-11	33	12	96906	MS21301A21936	31	2
96906	MS51819-11	145	5	96906	MS53041-1	141	18
96906	MS51819-3	19	3	96906	MS53048-7	166	30
96906	MS51819-3	145	11	96906	MS53048-7	188	17
96906	MS51819-3	156	9	96906	MS53049-1	166	29
96906	MS51819-3	159	15	96906	MS53049-1	188	16
96906	MS51819-3	202	10	96906	MS53099-1	199	8
96906	MS51819-5	19	18	96906	MS75004-1	58	5
96906	MS51819-5	23	4	96906	MS75004-2	58	7
96906	MS51819-5	145	29	96906	MS75021-2	65	1
96906	MS51819-5	156	7	96906	MS87006-3	201	5
96906	MS51819-7	23	13	96906	MS9015-05	100	34
96906	MS51819-8	19	6	96906	MS9015-16	100	19
96906	MS51819-8	145	6	96906	MS9021-151	104	25
96906	MS511922-1	131	10	96906	MS90530-1	55	12
96906	MS511923-53	28	10	96906	MS90725-1	180	16
96906	MS511923-53	131	15	96906	MS90725-100	34	6
96906	MS511932-6	25	27	96906	MS90725-100	138	9
96906	MS511932-69	130	17	96906	MS90725-110	21	19
96906	MS511939-1	149	24	96906	MS90725-13	104	13
96906	MS511939-1	168	4	96906	MS90725-163	27	13
96906	MS511939-1	190	5	96906	MS90725-163	38	13
96906	MS511943-31	211	1	96906	MS90725-170	21	13
96906	MS511952-2	23	1	96906	MS90725-3	39	3
96906	MS511953-1	145	13	96906	MS90725-3	57	1
96906	MS511953-1	183	23	96906	MS90725-3	149	17
96906	MS511953-25	23	2	96906	MS90725-3	183	6
96906	MS511953-6	159	46	96906	MS90725-5	12	11
96906	MS511953-6	183	31	96906	MS90725-5	55	14
96906	MS511953-78	159	36	96906	MS90725-5	139	31
96906	MS511954-12	159	39	96906	MS90725-5	180	20
96906	MS511961-46	117	2	96906	MS90725-57	50	2
96906	MS511961-57	117	7	96906	MS90725-58	203	7
96906	MS511962-40	117	3	96906	MS90725-58	204	9
96906	MS511962-48	117	8	96906	MS90725-59	13	5
96906	MS511963-37	42	27	96906	MS90725-59	25	38
96906	MS511963-37	157	24	96906	MS90725-6	33	15
96906	MS511966-90	35	8	96906	MS90725-6	136	18
96906	MS511967-14	38	12	96906	MS90725-6	211	2
96906	MS511967-2	136	16	96906	MS90725-60	5	4
96906	MS511967-2	142	19	96906	MS90725-60	8	6
96906	MS511967-2	148	20	96906	MS90725-60	22	19
96906	MS511967-2	159	4	96906	MS90725-60	32	7
96906	MS511967-5	6	6	96906	MS90725-61	40	6
96906	MS511967-8	14	9	96906	MS90725-61	94	7
96906	MS511968-14	8	24	96906	MS90725-62	98	3
96906	MS511968-2	19	15	96906	MS90725-62	104	24
96906	MS511968-2	25	9	96906	MS90725-64	114	21
96906	MS511968-2	33	8	96906	MS90725-65	21	11
96906	MS511968-2	35	30	96906	MS90725-67	114	19
96906	MS511968-2	41	7	96906	MS90725-69	104	1
96906	MS511968-2	47	1	96906	MS90725-72	32	17
96906	MS511968-2	103	1	96906	MS90725-80	33	6
96906	MS511968-2	137	10	96906	MS90725-83	32	6
96906	MS511968-2	141	25	96906	MS90725-90	34	1
96906	MS511968-2	145	2	96906	MS90726-1	27	4
96906	MS511968-2	148	13	96906	MS90726-1	106	9
96906	MS511968-2	159	23	96906	MS90726-1	129	18
96906	MS511968-2	166	10	96906	MS90726-1	141	10
96906	MS511968-2	183	1	96906	MS90726-1	163	5
96906	MS511968-2	190	30	96906	MS90726-10	25	12
96906	MS511968-2	191	11	96906	MS90726-10	31	10
96906	MS511968-5	11	7	96906	MS90726-10	103	10
96906	MS511968-5	27	21	96906	MS90726-10	105	9
96906	MS511968-5	175	11				

FSCM PART NUMBER		FIGURE ITEM NO. NO.		FSCM PART NUMBER		FIGURE ITEM NO. NO.	
96906	MS90726-10	141	17	96906	MS90726-62	124	24
96906	MS90726-10	149	7	96906	MS90726-62	131	30
96906	MS90726-107	58	9	96906	MS90726-63	12	13
96906	MS90726-109	117	12	96906	MS90726-63	22	15
96906	MS90726-109	131	34	96906	MS90726-63	99	7
96906	MS90726-111	113	14	96906	MS90726-63	131	4
96906	MS90726-111	117	15	96906	MS90726-63	141	26
96906	MS90726-113	133	7	96906	MS90726-65	99	15
96906	MS90726-115	137	7	96906	MS90726-65	137	14
96906	MS90726-12	103	12	96906	MS90726-67	118	21
96906	MS90726-122	8	22	96906	MS90726-67	137	6
96906	MS90726-124	113	21	96906	MS90726-68	181	16
96906	MS90726-129	8	14	96906	MS90726-7	24	14
96906	MS90726-14	142	21	96906	MS90726-7	103	23
96906	MS90726-14	143	12	96906	MS90726-7	149	13
96906	MS90726-162	121	1	96906	MS90726-7	175	15
96906	MS90726-2	141	4	96906	MS90726-7	181	10
96906	MS90726-2	146	1	96906	MS90726-77	145	31
96906	MS90726-2	181	28	96906	MS90726-78	145	32
96906	MS90726-204	130	10	96906	MS90726-8	148	16
96906	MS90726-3	20	24	96906	MS90727-29	11	3
96906	MS90726-3	24	18	96906	MS90727-3	130	5
96906	MS90726-3	37	4	96906	MS90727-36	109	14
96906	MS90726-3	106	18	96906	MS90727-58	12	6
96906	MS90726-3	137	20	96906	MS90727-60	12	1
96906	MS90726-3	139	12	96906	MS90728-34	6	4
96906	MS90726-3	141	1	96906	MS90728-34	30	17
96906	MS90726-3	159	33	96906	MS90728-62	1	3
96906	MS90726-3	201	4	96906	MS90728-63	30	12
96906	MS90726-3	202	5	96906	MS90728-87	8	10
96906	MS90726-3	203	4	81349	M12285/1-4A	55	7
96906	MS90726-3	204	5	81349	M12285/1-9	55	1
96906	MS90726-33	27	16	81349	M13486/1-12	BULK	
96906	MS90726-34	103	9	81349	M13486/1-12AR	74	6
96906	MS90726-34	110	15	81349	M13486/1-12AR	83	5
96906	MS90726-34	111	16	81349	M13486/1-12AR	91	6
96906	MS90726-34	175	1	81349	M13486/1-12AR	92	23
96906	MS90726-36	12	20	81349	M13486/1-12AR	176	5
96906	MS90726-47	48	1	81349	M13486/1-12AR	178	5
96906	MS90726-47	175	7	81349	M13486/1-12AR	179	5
96906	MS90726-48	48	9	81349	M13486/1-14	BULK	
96906	MS90726-5	33	17	81349	M13486/1-14AR	67	6
96906	MS90726-5	41	10	81349	M13486/1-14AR	68	6
96906	MS90726-5	47	4	81349	M13486/1-14AR	69	5
96906	MS90726-5	181	3	81349	M13486/1-14AR	70	11
96906	MS90726-5	183	28	81349	M13486/1-14AR	84	13
96906	MS90726-55	12	5	81349	M13486/1-14AR	92	26
96906	MS90726-55	50	6	81349	M13486/1-14AR	153	13
96906	MS90726-56	130	40	81349	M13486/1-3	BULK	
96906	MS90726-56	132	1	81349	M13486/1-3AR	76	16
96906	MS90726-57	12	19	81349	M13486/1-3AR	88	7
96906	MS90726-57	29	7	81349	M13486/1-5	BULK	
96906	MS90726-57	48	12	81349	M13486/1-5	161	5
96906	MS90726-57	130	2	81349	M13486/1-5	44	4
96906	MS90726-58	12	7	81349	M13486/1-5AR	43	7
96906	MS90726-58	28	13	81349	M13486/1-5AR	49	6
96906	MS90726-58	35	16	81349	M13486/1-5AR	60	9
96906	MS90726-58	112	5	81349	M13486/1-5AR	61	8
96906	MS90726-58	130	13	81349	M13486/1-5AR	62	17
96906	MS90726-58	131	6	81349	M13486/1-5AR	63	2
96906	MS90726-58	134	18	81349	M13486/1-5AR	64	12
96906	MS90726-58	138	10	81349	M13486/1-5AR	65	10
96906	MS90726-59	35	6	81349	M13486/1-5AR	66	4
96906	MS90726-59	130	35	81349	M13486/1-5AR	70	25
96906	MS90726-59	134	6	81349	M13486/1-5AR	71	7
96906	MS90726-6	57	13	81349	M13486/1-5AR	72	18
96906	MS90726-6	99	22	81349	M13486/1-5AR	73	14
96906	MS90726-6	110	8	81349	M13486/1-5AR	75	5
96906	MS90726-6	137	13	81349	M13486/1-5AR	76	14
96906	MS90726-6	141	24	81349	M13486/1-5AR	77	6
96906	MS90726-6	145	4	81349	M13486/1-5AR	78	5
96906	MS90726-6	159	25	81349	M13486/1-5AR	79	15
96906	MS90726-6	190	33	81349	M13486/1-5AR	8	3
96906	MS90726-60	109	10	81349	M13486/1-5AR	81	20
96906	MS90726-60	130	32	81349	M13486/1-5AR	82	33
96906	MS90726-60	132	6	81349	M13486/1-5AR	85	8
96906	MS90726-61	58	3	81349	M13486/1-5AR	86	5
96906	MS90726-61	96	4	81349	M13486/1-5AR	87	5
96906	MS90726-61	181	30	81349	M13486/1-5AR	89	5
96906	MS90726-62	118	5	81349	M13486/1-5AR	90	16
				81349	M13486/1-5AR	92	25

FSCM PART NUMBER		FIGURE ITEM NO. NO.		FSCM PART NUMBER		FIGURE ITEM NO. NO.	
81349	M13486/1-5AR	152	8	19207	10881988	129	35
81349	M13486/1-5AR	154	13	19207	10881989	129	20
81349	M13486/1-5AR	155	2	19207	10882012	129	19
81349	M13486/1-5AR	169	5	19207	10882013	129	29
81349	M13486/1-5AR	170	4	19207	10882018	202	11
81349	M13486/1-5AR	171	5	19207	10882019	129	27
81349	M13486/1-5AR	72	5	19207	10882020	106	19
81349	M13486/1-5AR	173	5	19207	10882021	1	5
81349	M13486/1-5AR	174	5	19207	10882022	1	6
81349	M13486/1-5AR	177	1	19207	10882025	129	21
81349	M13486/1-5AR	178	10	19207	10882030-1	149	14
81349	M13486/1-5AR	185	7	19207	10882031	149	9
81349	M13486/1-5AR	192	5	19207	10885798	148	29
81349	M13486/1-5AR	193	8	19207	10885798	159	18
81349	M13486/1-5AR	194	5	19207	10885798	183	5
81349	M13486/1-5AR	195	5	19207	10891572	113	20
81349	M13486/1-5AR	196	5	19207	10891572	117	10
81349	M13486/1-5AR	197	5	19207	10891573	138	30
81349	M13486/1-7	BULK		19207	10891574-1	127	3
81349	M13486/1-7AR	84	12	19207	10891588	140	5
81349	M13486/1-7AR	150	2	19207	10891599	114	3
81349	M13486/1-7AR	151	6	19207	10891605	127	2
81349	M13486/1-7AR	153	12	19207	10891608	112	1
81349	M13486/1-7AR	154	15	19207	10891619	117	5
81349	M13486/1-7AR	155	25	19207	10891620	114	17
81349	M13486/1-7AR	179	8	19207	10891620	118	19
81349	M13486/1-7AR	182	5	19207	10891622	118	1
81349	M13486/1-9	BULK		19207	10891623	118	2
81349	M13486/1-9AR	74	7	19207	108961624	113	18
81349	M13486/1-2	BULK		19207	10891625	113	19
81349	M13486/1-2AR	76	15	19207	10891625	117	9
81349	M13486/1-1	57	7	19207	10891626	112	2
81349	M13486/1-1	48	6	19207	10891627	114	2
81349	M13486/1-1	49	15	19207	10891631	116	1
81349	M13486/1-1	48	11	19207	10891631	120	7
81349	M13486/1-2	49	20	19207	10891647	118	3
81349	M13486/1-2	148	9	19207	10891649	127	4
81349	M13486/1-2	148	15	19207	10891653	113	17
81349	M20652/1-ABE112	50	15	19207	10891670	113	2
81349	M43436/1-1	55	22	19207	10891671	119	5
81349	M43436/3-1	174	4	19207	10891673	117	16
80205	NAS1021N17	121	6	19207	10891674	113	8
80205	NAS1201C10B14A	180	12	19207	10891675	117	13
80205	NAS1288-6	35	2	19207	10891676	118	4
80205	NAS1288-6W	35	3	19207	10891677	118	12
80205	NAS1374A05CF241	146	5	19207	10891678	119	2
80205	NAS1455-00-6C	BULK		19207	10891690	113	11
80205	NAS1455-00-6CAR	163	4	19207	10891691	113	12
80205	NAS1598-4Y	27	5	19207	10891694	113	4
80205	NAS397-20	208	3	19207	10891835	121	3
80205	NAS397-20	208	8	19207	10891897	130	25
80205	NAS397-20	208	13	19207	10891899	12	32
80205	NAS561P4-6	110	4	19207	10891903	130	26
81348	PRC271TYPEII	BULK		19207	10891947	114	1
81348	PRC271TYPEII	BULK		19207	10892321	165	7
80040	T65	22	1	19207	10892321	201	17
81348	WWH1053TYPEIIICLS1.50ID	BULK		19207	10892327	131	31
81348	ZZH428-182	BULK		19207	10892415	41	1
81348	ZZH428TYPEIGRBCL	30	4	19207	10892476	138	13
81348	ZZH428TYPE1	BULK		19207	10892477	138	6
81348	ZZH428TYPE1GRACL2ID1.0	31	15	19207	10892479	58	7
90005	046767	107	2	19207	10892516	48	14
06840	10-42622-7P	68	1	19207	10894808	175	3
06840	10-42622-7P	74	1	19207	10894808	138	4
06840	10-42622-7P	84	1	19207	10898202	42	29
06840	10-42622-7P	91	7	19207	10898220	157	26
06840	10-42622-7P	153	1	19207	10898220	121	25
19207	10359138	131	21	19207	10898262	1	4
21450	103878	21	12	19207	10898445	16	4
21450	103878	22	16	19207	10898448	16	7
72582	103878	32	16	19207	10898449	140	6
18876	10599378-1	131	20	19207	10898512	140	25
19207	10804510	51	44	19207	10898513	140	19
19207	10881875	213	7	19207	10898514	140	18
19207	10881919	47	3	19207	10898515	140	16
19207	10881937	8	19	19207	10898516	140	17
19207	10881938	130	42	19207	10898517	140	22
19207	10881939	58	11	19207	10898518	140	23
19207	10881942	9	1	19207	10898519	140	24
19207	10881952	129	30	19207	10898520	140	20
19207	10881969	144	18				
19207	10881980	129	28				
19207	10881985	159	12				

FSCM	PART NUMBER	FIGURE NO.	ITEM NO.	FSCM	PART NUMBER	FIGURE NO.	ITEM NO.
19207	10898642	35	21	19207	10902777	25	30
19207	10898687	123	5	19207	10902780	103	14
19207	10898759	36	18	19207	10902752	124	7
19207	10900397	27	12	19207	10902783	124	3
19207	10900400	27	19	19207	10902784	103	11
19207	10900445	128	21	19207	10902785	20	5
19207	10900509	128	32	19207	10902785	183	14
19207	10900521	128	14	19207	10902788	20	10
19207	10901121	42	1	19207	10902809	25	18
19207	10901155	31	19	19207	10902820	124	21
19207	10901160	31	9	19207	10902841	25	10
19207	10901170	35	13	19207	10902853	124	6
12207	10901171	27	2	19207	10903986	131	7
19207	10901172	27	1	19207	10903988	28	7
19207	10901282	133	17	19207	10903989	28	1
19207	10901351	135	2	19207	10903996	130	3
19207	13901398	133	1	19207	10904007	202	8
19207	10901412	133	1	19207	10904008	202	15
19204	10901432	133	16	19207	10904116	131	33
19207	10901535	130	9	19207	10904150	131	5
19207	10901537	130	9	19207	10904157	29	9
19207	10901859	58	12	19207	10904158	28	12
19207	10901860	58	6	19207	10904160	159	9
19204	10901906	133	6	19207	10904161	159	7
19207	10901907	133	9	19207	10904172	214	17
19207	10901908	133	5	19207	10904176		
19207	10901916	135	18	19207	10904176	215	1
19207	10901923	58	2	19207	10904178	214	16
19207	10901985	128	30	19207	10904180		
19207	10901999	108	11	19207	10904180	215	4
19207	10902002	108	1	19207	10004181	214	2
19207	10902030	13	3	19207	10904182		
19207	10902117	25	42	19207	10904182	215	2
19207	10902118	25	28	19207	10904183		
19207	10902124	58	13	19207	10904183	214	10
19207	10902128	25	20	19207	10904184	137	4
19207	10902138	58	10	19207	10904193	137	18
19207	10902140	124	2	19207	10904197		
19207	10902170	109	12	19207	10904197	214	25
19207	10902179	99	13	19207	10904204	214	15
19207	10902204	110	11	19207	10904207		
19207	10902205	110	19	19207	10904207	214	24
19207	10902211	110	6	19207	10904210		
19207	10902214	110	14	19207	10904210		
19207	10902215	110	3	19207	10904212	215	3
19207	10902226	110	17	19207	10904220	215	7
19207	10902229	25	35	19207	10904220	215	8
19207	10902232	111	9	19207	10904225	16	1
19207	10902305	25	29	19207	10904229	55	10
19207	10902400	13	8	19207	10904243	26	20
19207	10902413	26	16	19207	10904270	159	10
19207	10902417	26	1	19207	10904285	35	26
19207	10902418	26	5	19207	10904287	35	24
19207	10902427	26	18	19207	10904288	35	31
19207	10902472	131	18	19207	10904290	35	22
19207	10902480	37	1	19207	10904335	26	7
19207	10902501-1	99	19	19207	10904338	130	6
19207	10902509	26	14	19207	10904370	13	6
19207	10902510	26	1	19207	10904371	13	7
19207	10902541	111	3	19207	10904381	9	24
19207	10902542	103	15	19207	10904383	130	39
19207	10902544	124	8	19207	10904388	134	1
19207	10902551	109	7	19207	10904389	130	37
19207	10902554	111	10	19207	10904391	130	36
19207	10902556	111	4	19207	10904402	131	1
18876	10902557	111	13	19207	10904409	130	18
19207	10902558	111	19	19207	10904411	132	5
19207	10902559	109	4	19207	10904412	132	4
19207	10902570	48	14	19207	10904429	133	18
19204	10902573	128	17	19207	10904466	140	1
19207	10902605	134	17	19207	10904467	50	4
19207	10902607	134	9	19207	10904665	129	24
19207	10902609	134	2	19207	10904673	128	12
19207	10902610	134	14	19207	10904681	129	23
19207	10902660	25	36	19207	10904683	129	25
19207	10902660	135	17	19207	10904685	129	26
19207	10902663	135	9	19207	10904743	138	24
19207	10902664	135	7	19207	10904748	138	25
19207	10902666	135	3	19207	10904749	138	23
19207	10902777	103	6	19207	10904754	138	20
				19207	10904755	138	33

FSCM	PART NUMBER	FIGURE NO.	ITEM NO.	FSCM	PART NUMBER	FIGURE NO.	ITEM NO.
19207	10904756	138	21	19207	10914894-40	139	7
19207	10904757	138	18	19207	10914934	214	18
19207	10904763	138	16	19207	10915030	129	31
19207	10904781-1	138	15	19207	10915035	105	16
19207	10904781-2	138	27	19207	10915036	105	8
19207	10904804	140	13	19207	10915039	104	9
19207	10904805	140	26	19207	10915041	104	10
19207	10904806	41	9	19207	10915042	105	3
19207	10904814	131	29	19207	10915043	105	13
19207	10904847	137	9	19207	10915044	106	20
19207	10904870	138	34	19207	10915045	139	20
19207	10904899	138	2	19207	10915046	139	23
19207	10904901	138	3	19207	10915047	139	25
19207	10904903	138	1	19207	10915048	139	22
19207	10904911	137	1	19207	10915049	139	32
19207	10904912	137	3	19207	10915050	139	27
19207	10904921	138	32	19207	10915053	139	13
19207	10904927	130	14	19207	10915054	139	9
19207	10905010	12	15	19207	10915055	106	8
19207	10906251	24	15	19207	10915060	106	1
19207	10906252	24	4	19207	10915061	139	2
19207	10906258	141	13	19207	10915062	139	1
19207	10906259	201	1	19207	10915063	139	33
19207	10906260	201	16	19207	10915064	130	41
19204	10906336	129	8	19207	10915065	139	34
19207	10906337	129	7	19207	10915366	139	35
19207	10906356	9	16	19207	10915154	9	22
19207	10906360	8	25	19207	10915195	25	21
19207	10906363	8	9	19207	10917137-1	19	7
19207	10908355	112	6	19207	10917137-2	145	21
19207	10908356	112	9	19207	10917137-3	19	9
19207	10908357	117	11	19207	10917137-3	145	34
19207	10908389	134	19	19207	10917137-4	9	10
19207	10908456	2S	29	19207	10917137-5	19	19
19207	10908507	99	3	19207	10917150	181	5
19207	10908510	99	10	19207	10917222-1	9	2
19207	10908527	136	3	19207	10917222-6	8	2
19207	10908528	136	1	19207	10917224-2	175	19
19207	10908737	175	18	19207	10919759	129	15
19207	10908797	213	13	19207	10919761	129	34
19207	10908911	36	19	19207	10919764	131	19
19207	10908963-1	36	23	19207	10919791	12	27
19207	10908963-2	36	22	19207	10919793	12	30
19207	10908996	36	10	19207	10919794	12	9
19207	10908998	36	14	19207	10919804	58	4
19207	10909014	19	8	19207	10919809	140	31
19207	10909022	138	12	19207	10919810		
19207	10909023	138	28	19207	10919810	105	12
19207	10909055	111	8	19207	10919814	140	10
19207	10909067	215	16	19207	10919856	25	34
19207	10909126	112	10	19207	10919865	140	6
19207	10909178	16	2	19207	10919880	130	41
19207	10909182	128	7	19207	10919884	57	3
19207	10910330	108	2	19207	10919887	86	15
19207	10910332	108	10	19207	10919904	55	17
19207	10911012	9	14	19207	10919922	40	8
19207	10911012	145	15	19207	10919925	103	27
19207	10911106	123	1	19207	10919926	40	9
19207	10911106	123	3	19207	10919982	130	7
19207	10911106	198	2	19207	10921732	108	15
19207	10911553	20	11	19207	10921769	8	13
19207	10913168	19	2	19207	10921769	31	4
19207	10913169	9	21	19207	10921769	145	20
19207	10913169	23	14	19207	10921769	146	4
19207	10913169	145	10	19207	10921769	147	4
19207	10913169	145	23	19207	10921769	175	12
19207	10913170	9	3	19207	10921769	151	20
19207	10913222	12	23	10207	10922309	51	1
19207	10913223	12	25	19207	10923473	104	15
19207	10913224	12	26	19207	10923477	104	3
19207	10914574	8	26	19207	10923530	139	30
19207	10914656	36	20	19207	10925255	27	7
19207	10914670	36	1	19207	10930104		
19207	10914671	36	25	19207	10930105		
19207	10914683	130	15	19207	10934454	27	20
19207	10914794	8	15	19207	10934482	183	4
19207	10914789	139	5	19207	10934483	181	1
19207	10914857	104	22	19227	10934538	134	13
19207	19014858	105	11	19207	10934546-1	132	7
19207	10914894-20	139	6	19207	10934546-2	132	3
				19207	10934560	106	23

FSCM	PART NUMBER	FIGURE NO.	ITEM NO.	FSCM	PART NUMBER	FIGURE NO.	ITEM NO.
19207	10934561	145	16	19207	10956654	25	3
19707	10934564	183	9	19207	10956655	25	5
19207	10934570	12	31	19207	10956659	133	2
19207	10934580	99	1	19207	10956661	113	5
19227	10934582	111	7	19207	10956662	180	17
19207	10934615	27	18	19207	10956663	180	18
19207	10934628	12	18	19207	10956664	180	19
19207	10934638	123	2	19207	10956673	133	10
19207	10914639	122	1	19207	10956674	131	8
19207	10934641	149	15	19207	10956676	131	9
19207	10934642	131	36	19207	10956677	131	12
19207	10934735	111	18	19207	10956689	137	19
19207	10934736	24	9	19207	10956702	105	1
19207	10934742	24	20	19207	10956784	12	4
19207	10934745	24	12	16764	1113847	38	1
19207	10934746	24	7	16764	1119848	39	9
19207	10934747	24	8	19207	11592727	124	11
19207	10934750	25	37	19207	11592737	110	10
19207	10934751	25	41	19207	11592738	110	18
19207	10934754	24	5	19207	11592741	42	18
19207	10934763	175	3	19207	11592745	85	1
19207	10934764	175	5	19207	11592753	111	11
19207	10934769	201	14	19207	11592760-3	140	11
19207	10934770	76	18	19207	11592761	128	22
19207	10934771	76	17	19207	11592790	111	2
19207	10934781	35	27	19207	11592798	180	7
19207	10934807			19207	11592829	39	4
19207	10934807	105	19	19207	11592815	167	10
19207	10934808	128	1	19207	11592835	189	10
19207	10934825	111	21	19207	11592842	214	7
19207	10934826	111	20	19207	11592847	85	5
19207	10934834	140	7	19207	11592857	130	30
19207	10934893	123	4	19207	11592858	130	31
19207	10934905	35	38	19207	11592880	120	5
19207	10934947	118	22	19207	11592918	166	14
19207	10934948	20	27	19207	11592918	188	7
19207	10934949	20	20	19207	11592926	166	17
19207	10946312	159	3	19207	11592927	168	12
19207	10946313	159	43	19207	11592927	190	13
19207	10946315	183	7	19207	11593030	157	3
19207	10946320	183	8	19207	11593031	157	29
19207	10944350	183	3	19207	11593126	55	5
19207	10946356	BULK		19207	11594525	4	1
19207	10946356AR	149	1	19207	11601698	159	32
19207	10946357	149	9	19207	11602845	35	11
19207	10946361	149	4	19207	11617361	213	8
19207	10946372	149	5	19207	11617367	99	14
19207	10946575	175	20	19207	11617759	159	29
19207	10946576	141	3	19207	11617762	159	22
19207	10946582	181	9	19207	11617769	204	8
19207	10946583	175	2	19207	11617771-2	99	6
19207	10946585	202	13	19207	11619600-3	114	18
19207	10946586	205	3	19207	11619600-3	115	3
19207	10946587	205	2	19207	11619600-3	118	20
19207	10946603	149	2	19207	11619600-3	119	3
19207	10946605	149	3	19207	11621411	158	20
19207	10946606	205	1	19207	11621411	160	20
19207	10946610	141	6	19207	11621411	184	20
06085	10946641	166	21	19207	11631402	120	2
20800	10946641	188	9	19207	11631464	214	13
19207	10946642	166	20	19207	11631487	110	12
19207	10946835	159	20	19207	11631488	109	6
19207	10956409	166	26	19207	11631501	1	1
19207	10956409	188	13	19207	11631547	41	8
19207	10956547	35	4	19207	11631550	103	20
19207	10956561	35	12	19207	11631554	103	17
19207	10956571	13	2	19207	11631559	103	22
19207	10956603	140	8	19207	11631591	115	5
19207	10956611	201	11	19207	11631592	115	2
19207	10956612	201	12	19207	11631593	114	10
19207	10956613	201	6	19207	11631598	55	8
19207	10958619	12	28	19207	11631599	36	16
19207	10956623	139	15	19207	11631664	129	5
19207	10956624	139	34	21450	116332	11	9
19207	10956630	28	11	19207	11640471	23	8
19207	10956630	131	16	19207	11642652	8	4
19207	10956634	28	3	19207	11642748	35	9
19207	10956647	147	3	19207	11642773	108	13
19207	10956649	157	16				
19207	10956652	104	8				

FSCM	PART NUMBER	FIGURE NO.	ITEM NO.	FSCM	PART NUMBER	FIGURE NO.	ITEM NO.
19207	11642806	35	10	19207	11643529-2	191	3
19207	11642843	143	13	19207	11643531	190	29
19207	11642847	143	14	19207	11643532	190	31
19207	11642848	143	4	19207	11643533	148	45
19207	11642849	142	18	19207	11643534	143	1
19207	11642893	29	1	19207	11643535	142	20
19207	11642894-1	27	11	19207	11643536	142	10
19207	11642894-1	33	2	19207	11643537	142	11
19207	11642894-1	27	9	19207	11643538	142	15
19207	11642895	31	7	19207	11643539	142	9
19201	11642896	31	8	19207	11643540	BULK	
19207	11642897	36	13	19207	11643540NOTE20	141	23
19207	11642898	36	5	19207	11643541	142	7
19207	11642915	27	10	19207	11643542	142	12
19207	11642916	27	3	19207	11643543	142	4
19207	11642917	27	6	19207	11643544	142	3
19207	11642920	29	8	19207	11643545	142	2
19207	11642949	124	30	19207	11643546	142	1
19207	11643000	130	27	19207	11643547	143	10
19207	11643005	12	8	19207	11643548	143	9
19207	11643006	12	24	19207	11643549	143	5
19207	11643060	25	17	19207	11643551	148	42
19207	11643066	130	34	19207	11643552	147	6
19207	11643083	BULK		19207	11643553	147	7
19207	11643083AR	130	33	19207	11643554	31	12
19207	11643084	19	14	19207	11643555	148	18
19207	11643090	25	14	19207	11643556	148	39
19207	11643099	135	19	19207	11643557	148	8
19207	11643114	107		19207	11643558-1	159	28
19207	11643271	198	1	19207	11643558-11	144	8
19207	11643315	135	10	19207	11643558-12	144	4
19207	11643338	35	25	19207	11643558-2	144	21
19207	11643339	35	23	13207	11643558-5	144	20
19207	11643346-1	204	6	19207	11643558-9	144	3
19207	11643346-2	203	1	192077	11643560	144	19
19207	11643347	116	2	19207	11643561	141	5
19207	11643347	120	8	19207	11643562	149	12
19207	11643395	36	4	19207	11643563	31	13
19207	11643396	110	20	19207	11643564	144	13
19207	11643398	140	30	19207	11643565-1	144	16
19207	11643468	213	1	19207	16143566	157	8
19207	11643490	128	13	19207	11643569	159	1
19207	11643492	215	9	19207	11643570	159	16
19207	11643494	166	4	19207	11643571	148	30
19207	11643495	166	19	19207	11643571	159	17
19207	11643496	166	31	19207	11643576-1	165	1
19207	11643497	166	1	19207	11643576-1	187	2
19207	11643497	188	1	19207	11643576-2	165	2
19207	11643498	165	8	19207	11643576-2	187	1
19207	11643499	165	6	19207	11643577	145	25
19207	11643501	165	16	19207	11643578	145	26
19207	11643501	187	12	19207	11643579	146	8
19207	11643502	166	12	19207	11643580	141	8
19207	11443503	167	11	19207	11643581	141	12
19207	11643503	189	11	19207	11643583	148	21
19207	11643508	BULK		19207	11643584	175	16
19207	11643508	191	1	19207	11643586	146	7
19207	11643509	168	13	19207	11643587	141	14
19207	11643509	190	14	19207	11643588	141	15
19207	11643512-1	168	23	19207	11643589	141	16
19207	11643512-1	190	23	19207	11643590	148	14
19207	11643512-2	168	15	19207	11643593	141	19
19207	11643512-2	190	15	19207	11643594	141	20
19207	11643513	168	11	19207	11643595	149	22
19207	11643513	190	12	19207	11643596	149	23
19207	11643515	168	21	19207	11643598	146	3
19207	11643515	190	21	19207	11643599	156	4
19207	11643519	188	8	19207	11643601	156	6
19207	11643521	188	4	19207	11643604	163	10
19207	11643522	187	11	19207	11643605	163	1
19207	11663523	187	10	19207	11643606	163	7
19207	11643524	191	2	19207	11643607	165	12
19207	11643525	191	12	19207	11643607	187	7
19207	11643526	191	8	19207	11643608	165	13
19207	11643527	191	5	19207	11643608	187	8
19207	11643528-1	191	7	19207	11643608NOTE5	172	7
19207	11643528-2	191	4	19207	11643608NOTE5	174	7
19207	11643529-1	BULK		19207	11643608NOTE5	195	7
19207	11643529-1	191	6	19207	11643608NOTE5	197	7
19207	11643529-2	BULK		19207	11643612	181	27

FSCM	PART NUMBER	FIGURE NO.	ITEM NO.	FSCM	PART NUMBER	FIGURE NO.	ITEM NO.
19207	11643614	181	12	21450	177971	11	11
19207	11643615	181	7	21450	179840	14	17
19207	11643616	181	8	24617	179844	32	9
19207	11643617	181	13	21450	179850	30	10
19207	11643618	181	21	24617	186491	209	18
19207	11643619	180	4	24617	186491	212	9
19207	11643620	180	3	24617	186619	14	14
19207	11643621	180	6	21450	186624	30	18
19207	11643622	181	23	21450	186678	14	11
19207	11659111-1	37	10	19207	190367	11	14
19207	11661686	198	3	21450	190575	175	17
19207	11668882			21450	190895	37	3
19207	11668862	183	16	72582	192883	32	11
19207	11669087-1	31	16	16764	1930611	38	10
19207	11669087-2	31	1	00624	2003-6-68	15	1
19207	11669087-3	31	6	00624	2003-6-68	17	3
19207	11675371	181	14	95138	210AT	208	2
19207	11675372	183	32	95138	210AT	208	7
19207	11675376	183	27	95138	210AT	208	12
19207	11675379	183	26	21450	218322	2	2
19207	11675413	25	4	21450	218932	183	24
19207	11675426	131	23	21450	218936	159	40
19207	11675427	131	28	97084	2251	210	3
19207	11675541	100	15	72582	23007974	15	3
19207	11675548	140	27	72447	3-5-288X	108	3
19207	11675559	33	16	72447	3-6-128X	108	6
19207	11675560	33	11	72447	3-7-39	108	5
19207	11675561	33	13	55380	3290076	14	10
19207	11675562	33	3	72582	3291975	14	12
19207	11675563	31	17	94135	38S44384-4295	117	4
19207	11675564	33	14	21450	373-1070-000	51	41
19207	11675565	55	16	8044	42015120-205	BULK	
19207	11675569	33	5	80244	42015120-205AR	125	14
19207	11675629	48	8	21450	423435	57	8
19207	11675671	166	13	21450	423435	175	8
19207	11675671	188	6	21450	425326	168	19
19207	11676243	37	9	24617	425567	37	11
21450	119092	5	1	19207	428988	95	6
19207	12253912	135	16	21450	431953	40	10
19207	12253962	103	3	21450	431953	48	7
19207	12254058	50	14	21450	431953	50	11
19207	12254059	50	13	21450	431953	57	9
19207	12257823	37	8	21450	431953	148	7
19207	12355233	44	1	74865	444148	11	12
19207	12355234	44	2	72582	444606	95	4
19207	12355239	42	19	21450	444618	95	1
19207	12355239	43	2	21450	444618	98	7
19207	12355239	50	12	19207	444660	95	2
19207	12360839	51	32	21450	444677	98	5
19207	12360840-1	51	2	19207	444687	95	3
19207	12360844	51	31	19207	444687	95	5
19207	12360845	51	3	04225	48X686X6	14	1
19207	12360850-1	52	21	21450	503520	125	7
19207	12360850-1	53	21	19207	503520	125	7
19207	12360860-2	51	37	19207	505507	124	17
19207	12360870-2	53	15	72582	5100014	17	2
19207	12360875-2	46	1	72582	5100120	30	1
19207	12360890-1	44	3	72582	5108249	30	2
96906	12360890-1	45	3	72582	5108328	30	15
19207	12360890-1	56	2	72582	5108329	32	13
19207	12360905-1	43	6B	72582	5108341	30	8
21450	125631	19	10	72582	5108452	5	3
21450	134404	136	6	72582	5108564	32	1
72582	137421	11	2	72582	5108615	30	9
21450	143338	11	15	72582	5108756	21	16
21450	144059	8	3	72582	5109066	30	19
21450	144082	145	12	72582	5109447	14	8
21450	144083	23	3	72582	5112892	11	10
21450	144127	145	7	72582	5117362	2	1
21450	144127	156	8	72582	5117365	2	4
21450	144141	183	25	72582	5117379	14	2
70040	1536341	200	3	72582	5117439	30	16
70040	1582290	200	4	72582	5117567	15	2
72582	1582724	200	2	72582	5117567	17	4
00447	1603012	154	9	72582	5117757	200	5
80244	1711725-96	BULK		72582	5117962	34	4
80244	1711725-96AR	66	2	72582	511793	32	2
80244	1711725-96AR	78	6	72582	5119826	32	14
80244	1711725-96AR	86	6	72582	5120602	3	6
80244	1711725-96AR	169	4	72582	5120740	3	13
80244	1711725-96AR	170	3	72582	5121182	3	2
80244	1711725-96AR	190	2	72582	5121894	5	6
80244	1711728-651	BULK		72582	5124438	3	3
80244	1711728-651AR	67	7	72582	5124286	32	3
80244	1711728-651AR	68	7	72585	5124822	4	6
80244	1711728-651AR	83	6	72582	5126546	3	1
78385	170677	162	30	72582	5126686	3	5
78385	170677	164	14	72582	5127904	4	3
80064	1755742	17	1	72582	5128962	14	4

FSCM	PART NUMBER	FIGURE NO.	ITEM NO.	FSCM	PART NUMBER	FIGURE NO.	ITEM NO.
72582	5130642	14	16	19207	5600959	136	2
24617	5130687	11	13	98625	56631-21	181	6
72582	5130688	11	8	19207	5702987	108	
72582	5136089	11	16	19207	5702988	114	
72582	5130680	11	17	19207	5703075	97	3
72582	5130691	11	1	19207	5703077	97	4
72582	5130995	38	16	19207	5703114	96	
72582	5131292	14	13	19207	5703761	107	
72582	5131426	6	3	19207	5705023	123	
72582	5131455	21	15	21450	572930	182	8
75582	5132155	32	15	93061	6104	186	21
72582	5135935	200	6	19207	6209960	136	20
19207	5146157	114	14	19207	6209961	136	17
19207	5146157	118	16	19207	6293107	112	3
19207	5146158	114	15	03958	7MS9230-1	145	24
19207	5146158	118	14	21450	700166	110	2
19207	5146162	114	13	78385	702612	162	14
19207	5146162	118	15	78385	702647-1	164	16
72582	5149326	34	3	19207	7026898	214	8
72582	5150193	10	1	78385	704025	162	29
72582	5151430	6	2	78385	704025	164	15
72582	5154538	3	8	19207	7044253	125	6
72582	5160307	11	4	21450	705519	114	11
72582	5162889	6	5	21450	705519	118	18
72582	5162892	6	1	19207	7056703	179	9
72582	5168001	11	5	19207	7056705	150	1
72582	5184291	5	2	19207	7056706	161	10
72582	5186840	14	15	19207	7056708	78	7
72582	5187308	3	10	19207	7056708	86	7
72582	5187309	3	7	19207	7056708	172	8
72582	5187310	3	14	19207	7056708	174	8
19207	5196382	121	5	19207	7056708	195	8
72582	5199780	BULK		19207	7056708	197	8
19207	5213744	126	2	19207	7056709	61	26
19207	5246223	136	9	19207	7056709	62	15
19204	5246247	136	10	19207	7056709	63	1
19207	5247782	32	4	19207	7056709	65	11
19207	5266186	19	12	19207	7056709	72	12
19207	5266186	137	11	19207	7056709	75	6
19207	5281886	55	6	19207	7056709	76	12
19207	5312530	37	2	19207	7056709	85	16
19207	5312530	41	3	19207	7056709	152	4
19207	5342271	21	4	19207	7056709	154	1
19207	5342271	22	4	19207	7056709	155	14
19207	5381397	136	19	19207	7056709	161	8
19207	5381398	136	14	19207	7056709	169	1
19204	5381403	136	13	19207	7056709	185	8
19207	5381404	136	7	19207	7056709	193	1
19204	5381405	136	12	19207	7056711	66	1
19207	5381406	136	8	19207	7056711	78	8
72582	5570480	3	12	19207	7056730	83	7
70040	5571024	3	16	19207	7056730	92	24
19207	5573615	214	19	19207	7056732	67	8
70040	5573801	3	9	21450	705795	114	9
72582	5574008	3	11	21450	705795	118	11
70040	5574117	22	2	19207	7064586	154	2
70040	5574118	22	3	19207	7064671	50	10
70040	5574120	22	9	19207	7064704	BULK	
70040	5574121	21	5	19207	7064704AR	85	7
70040	5574121	22	5	21450	706704	115	1
70040	5574122	22	14	21450	706704	119	1
70040	5574123	22	11	19207	7068219	126	1
70040	5574124	22	12	21450	706905	115	4
70040	5574126	22	10	21450	706905	119	4
72582	5574130	3		19207	7069195	126	3
70040	5574161	21	6	21450	708265	113	10
70040	5574161	22	5	19207	7082834		
70040	5574508	22	7	19207	7082834	214	22
70040	5575032	21	7	19207	7082876	214	21
70040	5575056	21	8	19207	7082997		
72582	5575086	3	4	19207	7082997	214	9
70040	5575169	22	8	19207	7083639	214	11
70040	5575789	21	2	19207	7083642	215	12
70040	5575790	21	3	19207	7083883	214	14
70040	5575824	21	1	19207	712017	25	7
95138	56AT	208	5	21450	712017	25	31
95138	56AT	208	10	92392	71947	117	1
95138	56AT	208	15	19207	7263484	61	5
19204	5600947	136	5	19207	7316684	82	13
19204	5600950	136	6				

FSCM	PART NUMBER	FIGURE NO.	ITEM NO.	FSCM	PART NUMBER	FIGURE NO.	ITEM NO.
19207	7320641	54	2	19207	7697483	189	12
19207	7320642	54	1	19207	7700026	57	10
19207	7320658	52	13	19207	7708123	96	9
19207	7320658	53	14	19207	7710663	94	9
19207	7321299	94	13	19207	7710683	94	5
19207	7321299	175	13	1907	7710684	94	4
19207	7338100	98	8	19207	7714476	202	14
19207	7354530	51	4	19207	7714511	202	1
19207	7354063	48	15	19207	7714880	125	5
19207	7355520	68	8	19207	7714911	125	3
19207	7357485	39	1	19207	7715373	92	18
19207	7357956	51	17	19207	7715376	92	14
19207	7357957	51	18	19207	7715402	92	15
19207	7357958	51	16	19207	7716082	92	19
19207	7358622	45	1	19207	7716520	61	19
19207	7358626	45	2	19207	7716520	61	21
19207	7358626	46	2	19207	7716520	62	2
19207	7358626	157	6	19207	7716520	62	20
19207	7358672	157	5	19207	7716520	65	4
19207	7364255	114	16	19207	7716520	70	18
19207	7364255	118	18	19207	7716520	71	11
19207	7364672	114	5	19207	7716520	72	9
19207	7364672	118	7	19207	7716520	73	2
19207	7364673	114	8	19207	7716520	77	2
19207	7364673	118	10	19207	7716520	79	2
19207	7374386	96	6	19207	7716520	81	16
19207	7376357	95	8	19207	7716520	82	8
19207	7376629	29	4	19207	7716520	15	
19207	7376631	29	3	19207	7716520	82	32
19207	7378891	25	24	19207	7716520	85	2
19207	7379063	93	1	19207	7716520	92	11
19207	7379071	114	4	19207	7716520	154	25
19207	7379340	203	5	19207	7716520	155	21
19207	7379340	204	1	19204	7716521	60	2
19207	7381027	49	5	19204	7716521	61	2
19207	7381028	49	4	19204	7716521	62	10
19207	7381029	49	1	19204	7716521	62	24
19207	7402722	25	23	19204	7716521	64	2
19207	7410623	166	25	19204	7716521	70	2
19207	7410623	188	15	19204	7716521	71	2
19207	7412069-1	29	5	19204	7716521	72	2
19207	7413822	62	8	19204	7716521	78	2
19207	7413822	78	4	19207	7716521	81	2
19207	7413822	90	10	19207	7716521	90	8
19207	7413822	154	10	19207	7716521	154	12
19207	7418028	4	4	19207	7716521	155	10
19207	7521166	114	12	19207	7716522	70	3
19207	7521166	118	14	19207	7716523	90	12
19207	7524943	76	1	19207	7716527	86	2
19207	7526007	51	38	19207	7716634	61	5
19207	7526018	53	1	19207	7716634	79	12
19207	7526020	52	1	19207	7716634	82	16
19207	7527630	74	9	19207	7716658	76	2
19207	7527643	82	4	19207	7716659	76	11
19207	7527643	177	5	19207	7716683	61	4
19207	7527645	61	15	19207	7716683	62	26
19207	7527645	62	14	19207	7716684	62	4
19207	7527645	72	7	19207	7716684	65	2
19207	7527645	74	10	19207	7716684	79	4
19207	7527645	77	11	19207	7716780	69	1
19207	7257645	81	12	19207	7716780	70	14
19207	7527645	82	28	19207	7716781	83	1
19207	7527645	90	11	19207	7716781	84	6
19207	7527645	154	8	19207	7716781	92	4
19207	7527645	155	17	19207	7716781	153	6
19207	7527645	177	9	19207	7716793	62	23
19207	7528974	112	12	19207	7716794	62	1
19207	7528976	112	13	19207	7720484	78	1
19207	7528981	112	8	19207	7720458	70	15
19207	7528983	112	7	19207	7720486	71	1
19207	7532456	166	22	19207	7720487	71	10
19207	7536330	133	15	03958	7720853	209	5
19207	7539197	168	1	03958	7720853	209	10
19207	7539197	190	2	03958	7720853	209	15
19207	7612732	4	2	19207	7720853	208	9
19207	7612732	30	3	19207	7720869	92	16
19207	7697483	167	8	19207	7720871	92	20
19207	7697483	167	12	19204	7720872	92	22
19207	7697483	189	8	19207	7720874	92	21

FSCM	PART NUMBER	FIGURE NO.	ITEM NO.	FSCM	PART NUMBER	FIGURE NO.	ITEM NO.
19207	7722322	60	6	19207	7748628	40	5
19207	7722322	64	5	19207	7748628	55	23
19207	7722322	73	13	19207	7748732	117	14
19207	7722322	81	5	19207	7748733	113	16
19207	7722322	82	35	19207	7748734	113	7
19207	7722322	85	3	19207	7748798	113	6
19207	7722322	154	21	19207	7748806	104	16
19207	7722322	155	5	19207	7748807	104	21
19207	7722333	61	6	19207	7749001	89	8
19207	7722333	62	5	19207	7749001	173	7
19207	7722333	65	5	19207	7749001	196	7
19207	7722333	79	13	19207	7754369	141	9
19207	7722333	82	18	19207	4455617	37	6
19207	7722343	82	3	19207	7755847	99	23
19207	7722343	177	4	19207	7757028	130	32
19207	7722344	61	24	19207	7762032	145	27
19207	7722344	62	12	19207	7792132	72	6
19207	7722344	70	19	19207	7954899	148	22
19207	7722344	77	12	19207	7962254	54	14
19207	7722344	78	16	19207	7962265	51	39
19207	7722344	90	12	19207	7962266	51	11
19207	7722344	154	7	19207	7965021	172	24
19207	7722353	64	1	19207	7970547	124	13
19207	7722353	81	1	19207	7971723	70	5
19207	7722354	73	1	19207	7971724	92	9
19207	7722354	154	22	19207	7971728	70	8
19207	7723306	82	2	19207	7971728	92	6
19207	7723306	177	3	19207	7971732	70	4
19204	7723307	71	6	19207	7971732	92	10
19204	7723307	72	5	19207	7972333	85	4
19207	7723207	61	13	19207	7972324	51	26
19207	7723307	62	11	19207	7972325	50	1
19207	7723307	70	20	19207	7972326	51	23
19207	7723307	74	8	19207	7972327	51	19
19207	7723307	77	13	19207	7972328	51	42
19207	7723307	78	15	19207	7972330	51	50
19207	7723307	81	10	19207	7972331	51	22
19207	7723307	82	26	19207	7972334	51	30
19207	7723307	90	13	19207	7972337	51	12
19207	7723307	154	6	19207	7972339	51	9
19207	7723307	155	15	19207	7972340	51	43
19207	7723307	177	7	19207	7972345	51	10
19207	7723308	60	7	19207	7972346	51	14
19207	7723308	64	7	19207	7972349	51	33A
19207	7723308	67	6	19207	7972350	51	1A
19207	7723308	68	4	19207	7972351	51	49
19207	7723308	69	3	19207	7972354	51	47
19207	7723308	70	12	19207	7972357	51	34
19207	7723308	73	12	19207	7972358	51	20
19207	7723308	74	4	19207	7972359	51	27
19207	7723308	76	5	19207	7982401	72	15
19207	7723308	81	7	19207	7982401	79	8
19207	7723308	82	34	19207	7982404	09	17
19207	7723308	83	3	19207	7982907	40	15
19207	7723308	84	4	19207	7982907	55	18
19207	7723308	86	14	19207	7985626	124	15
19207	7723308	91	4	19207	7985633	124	23
19207	7723308	92	2	19207	7992132	61	14
19207	7723308	153	4	19207	7992132	62	18
19207	7723308	153	20	19207	7992132	71	5
19207	7723308	155	4	19207	7992132	81	11
19207	7723308	176	4	19207	7992132	82	27
19207	7723308	178	4	19207	7992132	155	16
19207	7723308	179	4	19207	7992132	177	8
19207	7723309	61	7	19207	7992134	76	6
19207	7723309	62	6	19207	7992905	43	5
19207	7723309	65	7	11083	8F8151	144	17
19207	7723309	79	14	19207	8329210	43	6
19207	7723309	82	19	19207	8329211	43	6A
19207	7723474	60	4	19207	8333305	36	11
19207	7723474	64	4	19207	8338561	40	12
19207	7723474	81	4	19207	8338561	42	5
19207	7723474	155	8	19207	8338561	42	14
19207	7723475	73	4	19207	8338561	49	9
19207	7723475	82	10	19207	8338561	55	19
19207	7723475	85	6	19207	8338561	59	1
19207	7723475	154	23	19207	8338561	60	15
19207	7728778	88	11	19207	8338561	60	15
19207	7729788	51	24	19207	8338561	61	10
19207	7729800	5	8	19207	8338561	62	31
19207	7739925	85	11	19207	8338561	63	4
19207	7744063	10	3	19207	8338561	65	14
				19207	8338561	66	6
				19207	8338561	73	10
				19207	8338561	77	14
				19207	8338561	78	11
				19207	8338561	79	5

FSCM	PART NUMBER	FIGURE NO.	ITEM NO.	FSCM	PART NUMBER	FIGURE NO.	ITEM NO.
19207	8338561	80	4	19207	8338564	82	22
19207	8338561	81	17	19207	8338564	84	8
19207	8338561	82	20	19207	8338564	85	15
19207	8338561	85	13	19207	8338564	86	11
19207	8338561	86	13	19207	8338564	87	1
19207	8338561	87	3	19207	8338564	88	8
19207	8338561	89	7	19207	8338564	89	9
19207	8338561	90	4	19207	8338564	90	6
19207	8338561	92	28	19207	8338564	92	30
19207	8338561	152	5	19207	8838564	148	25
19207	8338561	154	14	19207	8338564	150	6
19207	8338561	155	11	19207	8338564	151	1
19207	8338561	157	11	19207	8338564	152	7
19207	8338561	161	3	19207	8338564	153	8
19207	8338561	169	8	19207	8338564	154	3
19207	8338561	170	5	19207	8338564	155	13
19207	8338561	171	3	19207	8338564	157	9
19207	8338561	174	3	19207	8338564	161	1
19207	8338561	178	9	19207	8338564	169	6
19207	8338561	185	4	19207	8338564	170	7
19207	8338561	192	3	19207	8338564	171	1
19207	8338561	193	7	19207	8338564	174	1
19207	8338561	194	3	19207	8338564	178	7
19207	8338561	209	4	19207	8338564	182	1
19207	8338561	209	9	19207	8338564	185	6
19207	8338562	40	13	19207	8338564	192	1
19207	8338562	42	6	19207	8338564	193	5
19207	8338562	42	15	19207	8338564	194	1
19207	8338562	49	12	19207	8338564	197	1
19207	8338562	55	20	19207	8338564	209	2
19207	8338562	59	2	19207	8338566	209	7
19207	8338562	60	14	19207	8338566	40	3
19207	8338562	61	11	19207	8338566	43	10
19207	8338562	62	32	19207	8338566	49	10
19207	8338562	63	5	19207	8338566	50	8
19207	8338562	65	13	19207	8338566	55	21
19207	8338562	66	7	19207	8338566	60	10
19207	8338562	72	14	19207	8338566	62	28
19207	8338562	73	9	19207	8338566	64	9
19207	8338562	77	15	19207	8338566	70	23
19207	8338562	78	10	19207	8338566	73	5
19207	8338562	79	6	19207	8338566	75	3
19207	8338562	80	5	19207	8338566	77	10
19207	8338562	81	18	19207	8338566	78	14
19207	8338562	82	21	19207	8338566	79	11
19207	8338562	85	14	19207	8338566	81	21
19207	8338562	86	12	19207	8338566	82	23
19207	8338562	87	2	19207	8338566	89	3
19207	8338562	88	9	19207	8338566	90	3
19207	8338562	89	8	19207	8338566	154	28
19207	8338562	90	5	19207	8338566	155	22
19207	8338562	92	29	19207	8338566	157	14
19207	8338562	152	6	19207	8338566	157	20
19207	8338562	154	4	19207	8338566	172	3
19207	8338562	155	12	19207	8338566	173	3
19207	8338562	157	10	19207	8338566	177	11
19207	8338562	161	2	19207	8338566	194	7
19207	8338562	169	7	19207	8338567	195	3
19207	8338562	170	6	19207	8338567	196	3
19207	8338562	171	2	19207	8338567	40	2
19207	8338562	174	2	19207	8338567	43	11
19207	8338562	178	8	19207	8338567	49	11
19207	8338562	178	8	19207	8338567	50	7
19207	8338562	185	5	19207	8338567	55	25
19207	8338562	192	2	19207	8338567	60	11
19207	8338562	193	6	19207	8338567	62	29
19207	8338562	194	2	19207	8338567	64	9
19207	8338562	197	2	19207	8338567	70	22
19207	8338562	209	3	19207	8338567	73	6
19207	8338562	209	8	19207	8338567	75	2
19207	8338564	40	14	19207	8338567	77	9
19207	8338564	42	7	19207	8338567	78	13
19207	8338564	42	16	19207	8338567	79	10
19207	8338564	49	13	19207	8338567	81	22
19207	8338564	55	24	19207	8338567	82	24
19207	8338564	59	3	19207	8338567	89	2
19207	8338564	60	13	19207	8338567	90	2
19207	8338564	61	12	19207	8338567	154	27
19207	8338564	62	33	19207	8338567	155	23
19207	8338564	63	6	19207	8338567	157	21
19207	8338564	65	12	19207	8338567	172	2
19207	8338564	66	8	19207	8338567	173	2
19207	8338564	72	13	19207	8338567	177	12
19207	8338564	73	8	19207	8338567	194	6
19207	8338564	77	16	19207	8338567	195	2
19207	8338564	78	9	19207	8338567	196	2
19207	8338564	79	7	19207	8338567	84	10
19207	8338564	80	6	19207	8338567		
19207	8338564	81	19	19207	8338567		

FSCM	PART NUMBER	FIGURE NO.	ITEM NO.	FSCM	PART NUMBER	FIGURE NO.	ITEM NO.
19207	8338569	148	23	19207	8376777	179	3
19207	8338569	150	4	19207	8378663	57	4
19207	8338569	151	3	19207	8378663	175	10
19207	8338569	153	10	19207	8378785	50	9
19207	8338569	155	26	19207	8378786	50	5
19207	8338569	182	3	19207	8386355	201	7
19207	8338570	84	9	19207	8386470	51	6
19207	8338570	148	24	19207	8387481	114	6
19207	8338570	150	5	19207	8387481	118	8
19207	8338570	151	2	19207	8390335	214	20
19207	8338570	153	9	19204	8391404	131	25
19207	8338570	155	27	19207	8391404	103	18
19207	8338570	182	2	19207	8391404	133	14
19207	8338572	148	28	19207	8397693	20	8
19207	8338572	154	16	19207	8397693	183	13
19207	8338572	182	6	19207	8397694	20	9
19207	8338573	148	27	19207	8397694	183	15
19207	8338573	154	17	19207	8461416	113	3
19207	8338573	182	7	24617	853269	3	9
19207	8342649	25	9	19207	8687112	42	12
19207	9342649	109	9	19207	8687112	157	23
19207	8343026	205	4	19207	8689594	25	33
19207	8344324	61	23	19207	8690465	166	5
19207	8344324	70	16	19207	8690470	188	5
19207	8344324	77	4	19207	8690479	180	14
19207	8344519	76	4	19207	8693880	124	19
19207	8344523	70	17	19207	8701268	65	3
19207	8344523	71	3	19207	8731309	60	3
19207	8344523	71	12	19207	8701309	76	10
19207	8344523	78	3	19207	8701309	82	9
19207	8344527	61	18	19207	8701339	86	3
19207	8344527	61	22	19207	8701309	155	9
19207	8344527	62	9	19207	8701325	60	5
19207	8344527	62	21	19207	8701325	67	2
19207	8344527	72	3	19207	8701325	68	2
19207	8344527	72	10	19207	8701325	69	6
19207	8344527	77	3	19207	8701325	74	2
19207	8344527	81	15	19207	8701325	76	7
19207	8344527	82	31	19207	8701325	82	11
19207	8344527	90	9	19207	8701325	84	2
19207	8344527	154	11	19207	8701325	86	16
19207	5344527	155	20	19207	8701325	91	2
19207	8344527	61	3	19207	8701325	153	2
19207	8344527	79	3	19207	8701325	155	6
19207	8344527	82	14	19207	8701325	176	2
19207	8351031	94	3	19207	8701325	178	2
19207	8351386	213	12	19207	8701325	179	2
19207	8351387	213	13	19207	8701327	86	4
19207	8351568	94	2	19207	8701328	76	9
19207	8351573	94	1	19207	8701379	64	3
19207	8351633	94	8	19207	8701329	73	3
19207	8351824	97	3	19207	8701329	76	3
19207	8351825	97	4	19207	8701329	81	3
19207	8351829	98	4	19207	8701329	154	24
19207	8351831	98	1	19207	8701338	62	3
19207	8351861	96	8	19207	8701338	62	25
19207	8351964	97	3	19207	8701340	71	4
19207	8351965	97	4	19207	8701340	72	4
19207	8355872	96	7	19207	8701343	61	17
19207	8356162	96	1	19207	8701343	62	22
19207	8356176			19207	8701343	71	13
19207	8356176	213	11	19207	8701343	72	11
19207	8356203	96	2	19207	8701343	81	14
19207	8367207	148	3	19207	8701343	82	30
19207	8375149	214	23	19207	8701343	155	19
19207	8376359	42	2	19207	8708355	215	6
19207	8376499	42	30	19207	8708459	215	10
19207	8376500	42	31	19207	8710626	125	4
19207	8376776	67	3	19207	8710627	125	9
19207	8376776	68	3	19207	8710628	125	12
19207	8376776	69	2	19207	8710629	125	10
19207	8376776	70	13	19207	8710630	125	1
19207	8376776	84	3	19207	8712200	8	18
19207	8376776	92	3	19207	8724199	82	1
19207	8376776	153	3	19207	8724199	177	6
19207	8376777	74	3	19207	8724230	62	7
19207	8376777	83	2	19207	8724230	90	7
19207	8376777	91	3	19207	8724231	61	20
19207	8376777	176	3	19207	8724231	77	1
19207	8376777	178	3	19207	8724232	72	1
19204	8724233	81	13				

FSCM	PART NUMBER	FIGURE NO.	ITEM NO.	FSCM	PART NUMBER	FIGURE NO.	ITEM NO.
19207	8724233	61	16	19207	8724497	157	13
19207	8724233	62	19	19207	8724763	BULK	
19207	8724233	72	8	19207	8724763AR	62	13
19207	8724233	82	29	19207	8724763AR	64	6
19207	8724233	155	18	19207	8724763AR	65	6
19207	8724233	177	10	19207	8724763AR	70	7
19207	8724235	74	11	19207	8724763AR	81	6
19207	8724242	67	1	19207	8724763AR	82	17
19207	8724242	69	7	19207	8724763AR	92	7
19207	8724242	84	7	19207	8724769	BULK	
19207	8724242	91	1	1927	8724769AR	70	6
19207	8724242	153	7	19207	8724769AR	92	31
19207	8724242	176	1	19207	8724783	BULK	
19207	8724242	178	1	19207	8724783	12	12
19207	8724242	179	1	19207	8724783-10	12	14
19207	8724243	60	1	19207	8724784AR	141	7
19207	8724243	155	7	19207	8724784AR	146	13
19207	8724244	82	7	19207	8724784AR	181	18
19207	8724247	76	8	19207	8729063	157	4
19207	8724250	86	1	19207	8729796	124	12
19207	8724257	61	1	19207	8729797	124	16
19207	8724258	79	1	19207	8740941	135	1
19207	8724258	82	12	19207	8741492	209	20
19207	8724263	70	9	19207	8741739	214	12
19207	8724405	70	1	21450	8744293	51	33
19207	8724406	92	8	19207	8744294	51	40
19207	8724494	88	10	19207	8744300	15	21
19207	8724495	88	5	19207	8744534	182	4
19207	8724497	88	4	19207	8754389	7	1
				19207	8762879	12	21
				19315	901700K1	30	7
				24617	9417731	98	6
				24617	9418228	38	15

PART II
CRANE (CAB) COMPONENTS

Section II. REPAIR PARTS LIST (PART II)

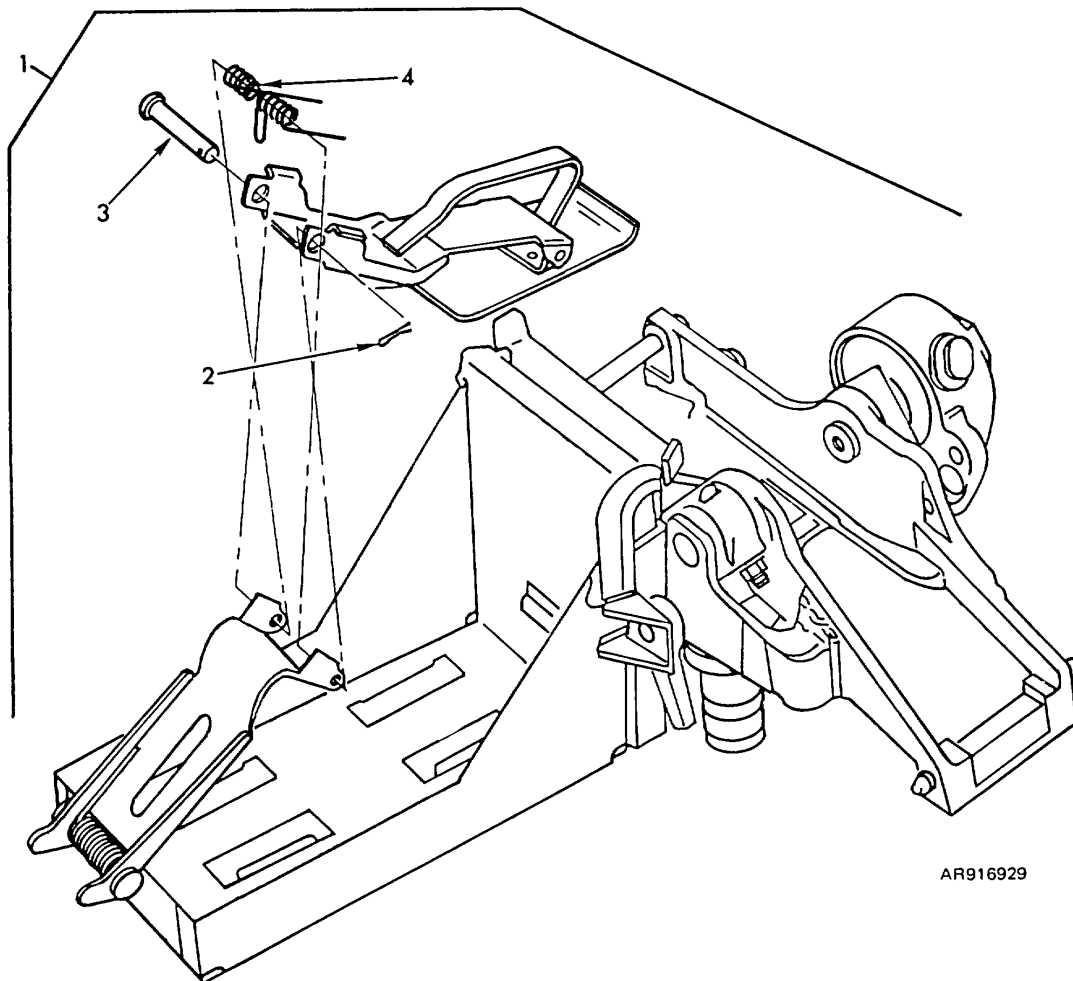

AR916929

Figure 1. Machine gun mount.

(1) ILLUSTRATION		(2)	(3)	(4)	(5)	(6)	(7)	(8)
(a) FIG NO.	(b) ITEM NO.	SMR CODE	NATIONAL STOCK NUMBER	FSCM	PART NUMBER	DESCRIPTION	U/M	QTY INC IN UNIT
						USABLE ON CODES		
						GROUP 0100 ARMAMENT		
						GROUP 0101 MACHINE GUN MOUNT		
1	1	PAOOO	1005-00-704-6650	19207	7045650	MOUNT, MACHINE GUN, CAL 50.....	EA	1
1	2	PAOZZ	5315-00-842-3044	96906	MS24665-283	PIN, COTTER 3/32 DIA X 3/4 LG, TOP STRAP HINGE PIN.....	EA	1
1	3	PAOZZ	5315-00-711-4363	19204	7114363	PIN, TR, HEADED TOP STRAP HINGE.....	EA	1
1	4	PAOZZ		19207	7161259	SPRING, TOP STRAP.....	EA	1

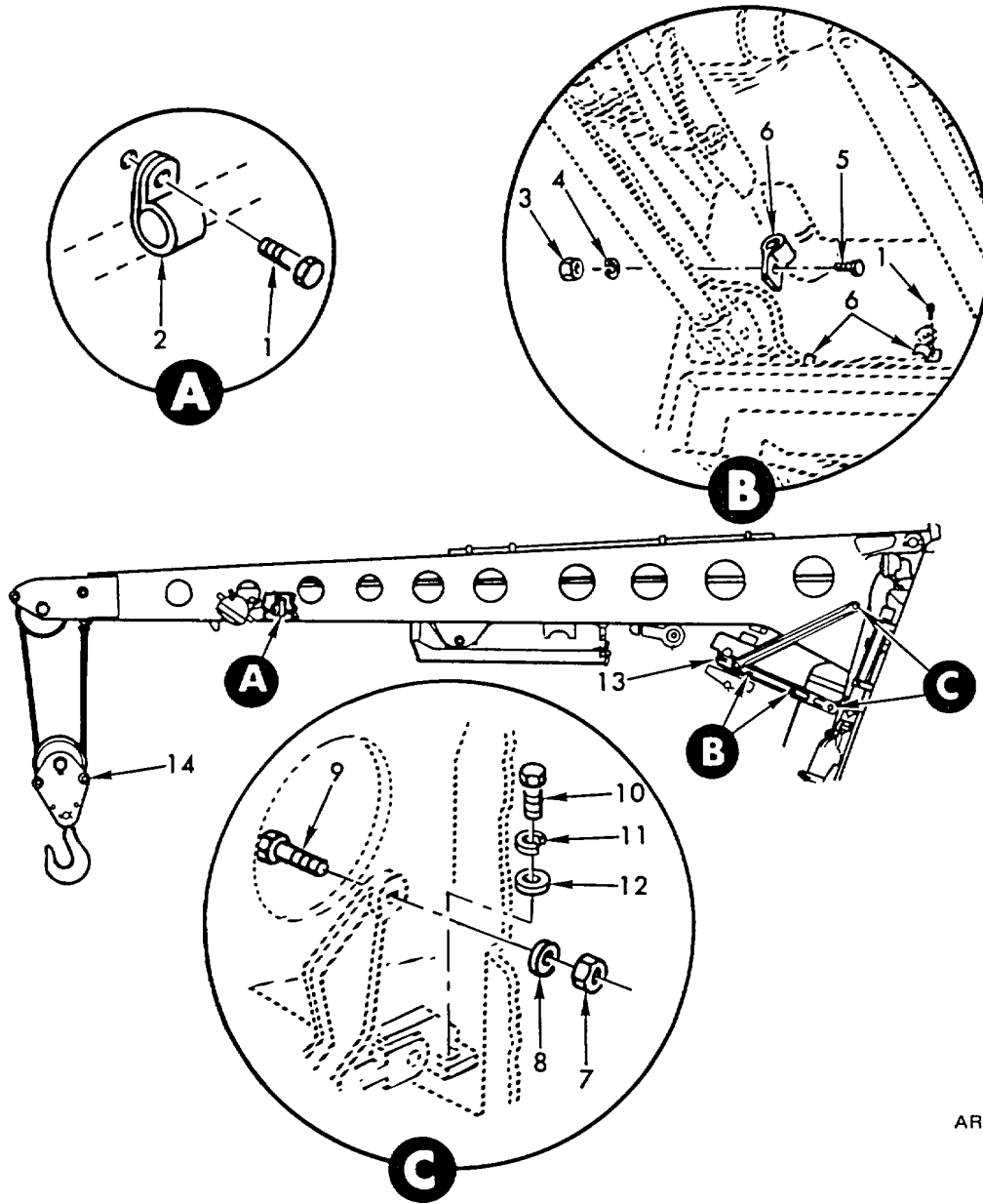

AR916930

Figure 2. Boom related parts - wiring clamps, level wind and block.

(1) ILLUSTRATION		(2)	(3)	(4)	(5)	(6)	(7)	(8)
(a) FIG NO.	(b) ITEM NO.	SMR CODE	NATIONAL STOCK NUMBER	FSCM	PART NUMBER	DESCRIPTION	U/M	QTY INC IN UNIT
2	14	PAOFF	3940-00-169-4808	19207	10908619	GROUP 0200 BOOM RELATED PARTS WIRING CLAMPS, LEVEL WIND AND BLOCK BLOCK, ASSEMBLY, SINGLE	EA	1

THIS PAGE INTENTIONALLY LEFT BLANK

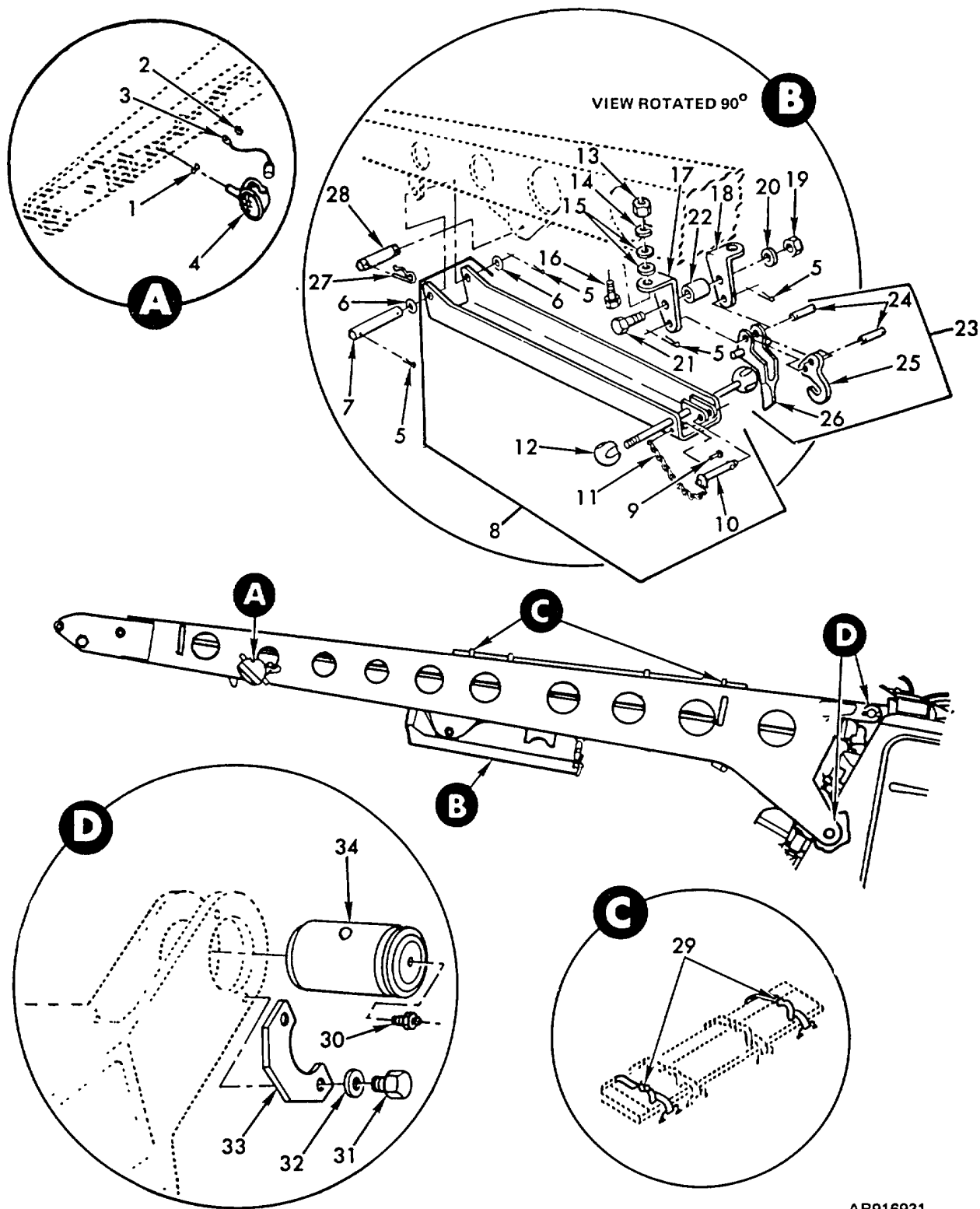

AR916931

Figure 3. Boom related parts - floodlight, block tray, straps and boom pins.

(1) ILLUSTRATION		(2)	(3)	(4)	(5)	(6)	(7)	(8)
(a) FIG NO.	(b) ITEM NO.	SMR CODE	NATIONAL STOCK NUMBER	FSCM	PART NUMBER	DESCRIPTION	U/M	QTY INC IN UNIT
						USABLE ON CODES		
						GROUP 0200 BOOM RELATED PARTS-FLOOD LIGHT, BLOCK TRAY, STRAPS AND BOOM PINS		
3	1	PADZZ	5310-00-705-7358	19207	7057358	ASHER, SPRING TNSN, PACKING GLAND	EA	1
3	2	PAOZZ	5310-00-889-2528	96906	MS45904-68	WASHER, LOCK, 1/4 ID.....	EA	1
3	4	PAOFF	6220-01-030-1955	19207	8739551	FLOODLIGHT, ELECTRIC B00M.....	EA	1
3	5	PAOZZ	5315-00-942-3044	96906	S24665-283	PIN, COTTER, 3.32 DIA X 3/4 LG.....	EA	4
3	6	PAOZZ	5315-00-080-6034	96906	MS27183-L4	WASHER, FLAT, .406 ID, .812 OD, .065 THK.....	EA	2
3	7	PAOZZ	5315-00-999-9748	19207	10908399	PIN, STRAIGHT, HDLS BOOM TRAY ASSEMBLY	EA	1
3	8	PAOOO	2540-00-420-8966	19207	10934732	TRAY, STOWAGE, TACKLE SNATCH BLOCK STOWAGE, BOOM.....	EA	1
3	9	PAOZZ	5320-00-999-156	96906	MS2061b3-3C6	RIVET, SOLID, .094 DIA X .375.....	EA	1
3	10	PAOZZ	5340-00-904-5242	96906	MS17984-614	PIN, QUICK RELEASE, BALL-LOK, TRAY	EA	1
3	11	MOOZZ		81348	RRC271TYPE11 CL68RSSIZE018	CHAIN, SAFETY MFO FROM 4010-00-554-8661.....	FT	V
3	12	PAOZZ	1025-00-732-1461	19204	8391404	KNOB ASSEMBLY, TRAY HANDLE.....	EA	2
3	13	PAOZZ	5310-00-732-0560	96906	MS51968-14	NUT, PLAIN, HEXASON, 1/2-20UNF.....	PG	2
3	14	PAOZZ	5310-00-584-5272	96906	MS35338-48	WASHER, LOCK, 1/2 NOM SIZE.....	EA	2
3	15	PAOZZ	5310-00-809-5998	96906	MS27183-18	WASHER, FLAT, .531 OD, 1.062 OD, .095 THK	EA	4
3	16	PAOZZ	5305-00-716-8184	96906	MS90726-112	SCREW, CAP, HEXAGON, 1/2-20UNF X 1.375.	EA	2
3	17	PAOZZ	5340-00-496-8390	19207	10956653-1	BRACKET, ANGLE, BOOM TRAY	EA	1
3	18	PAOZZ	5340-00-491-0334	19207	10956653-2	BRACKET, ANGLE, BOOM TRAY	EA	1
3	19	PACZZ	5310-00-732-0559	96906	MS51968-8	NUT, PLAIN HEXAGON, 3/8-24UNF	EA	1
3	20	PAOZZ	5310-00-637-9541	96906	MS35338-46	WASHER, LOCK, 3/8 NOM SIZE.....	EA	1
3	21	PAOZZ	5305-00-269-2808	96906	MS90726-65	SCREW, CAP, HEXAGON 3/8-24UNF X 1.750	EA	1
3	22	PAOZZ	5365-00-460-3944	19207	10908395	SPACER, SLEEVE BOOM TRAY BRACKET SPACER	EA	1
3	23	PAOOO	2540-00-837-1557	19207	10908786	HANDLE, STOWAGE, BOOM TRAY	EA	1
3	24	PAOZZ	5315-00-877-4914	96906	MS59164-328	PIN, STRAIGHT, HDLS, .377 DIA X .750	EA	2
3	25	XAOZZ		19207	10938784	HOOK HANDLE.....	EA	1
3	26	XAOZZ		19207	090875	HANDLE	EA	1
3	27	PAOZZ	5315-00-075-1767	19207	10934724	PIN, LOCK, SNATCH BLOCK STOWAGE PIN.....	EA	2
3	28	PAOZZ	5315-00-173-1959	19207	10934728	PIN, GROOVED, HOLS GROOVED, HEADLESS.....	EA	1
3	29	PAOZZ	5340-00-753-3742	19204	8690471	STRAP, WEBRING, 30 INCHES LONG, CROSSCUT SAW	EA	2

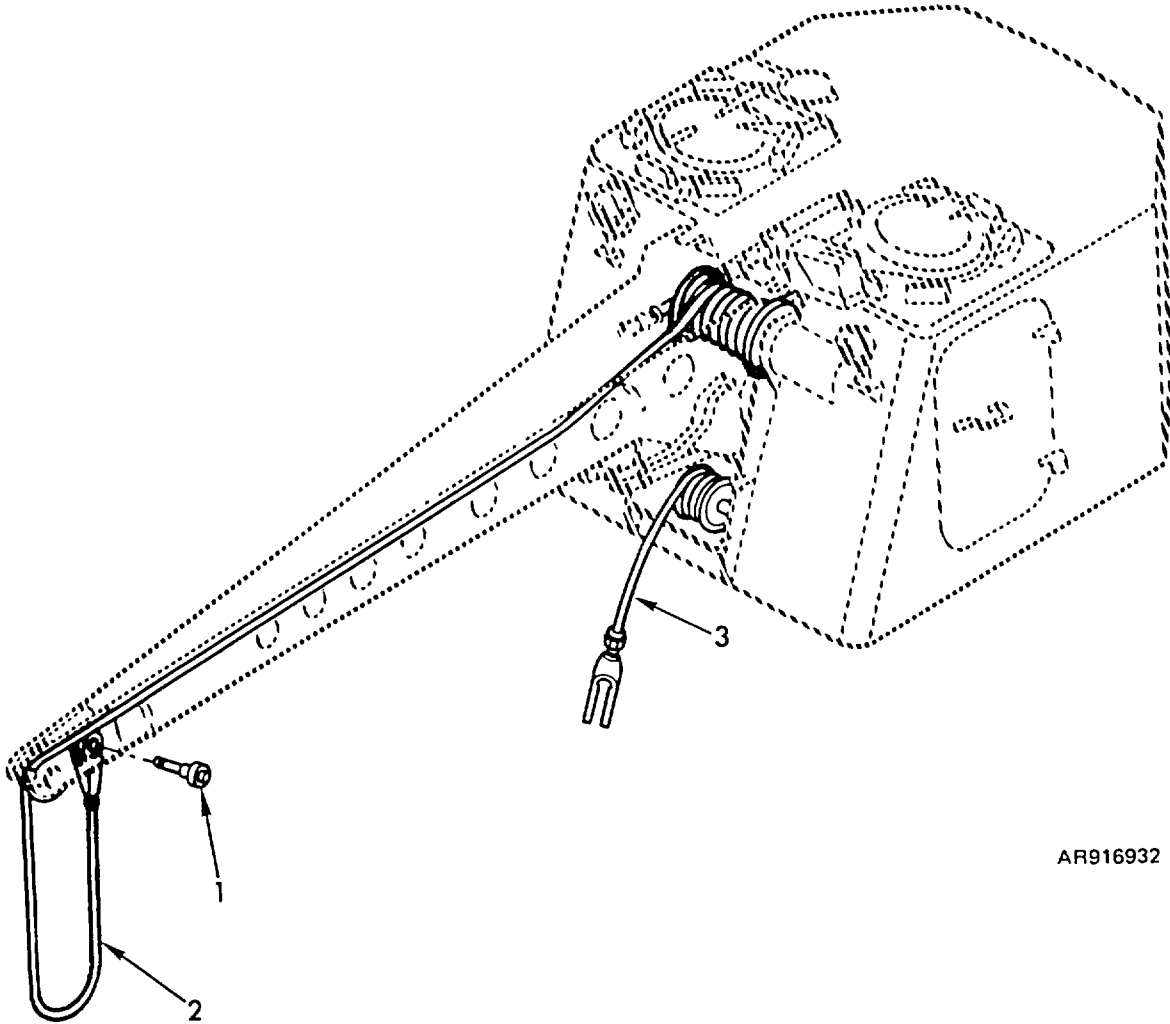

AR916932

Figure 4. Boom: and tow winch cables.

(1) ILLUSTRATION		(2)	(3)	(4)	(5)	(6)	(7)	(8)
(a) FIG NO.	(b) ITEM NO.	SMR CODE	NATIONAL STOCK NUMBER	FSCM	PART NUMBER	DESCRIPTION	U/M	QTY INC IN UNIT
						USABLE ON CODES		
						GROUP 0201 8OOM AND TOW WINCH CABLES		
4	1	PAOZZ	5340-01-024-8607	96906	MS17984-1635	PIN, QUICK RELEASE, 1.0 DIA, 3.50 GRIP.....	EA	1
4	2	PAOZZ	4010-00-999-9325	19207	10934873	WIRE ROPE ASSEMBLY, SINGLE LEG 1 IN X 230 FT LG.....	EA	1
4	3	PAOZZ	4010-00-735-6282	19207	11617304	WIRE ROPE ASSEMBLY, SINGLE LEG 1 IN X 230 FT LG.....	EA	1

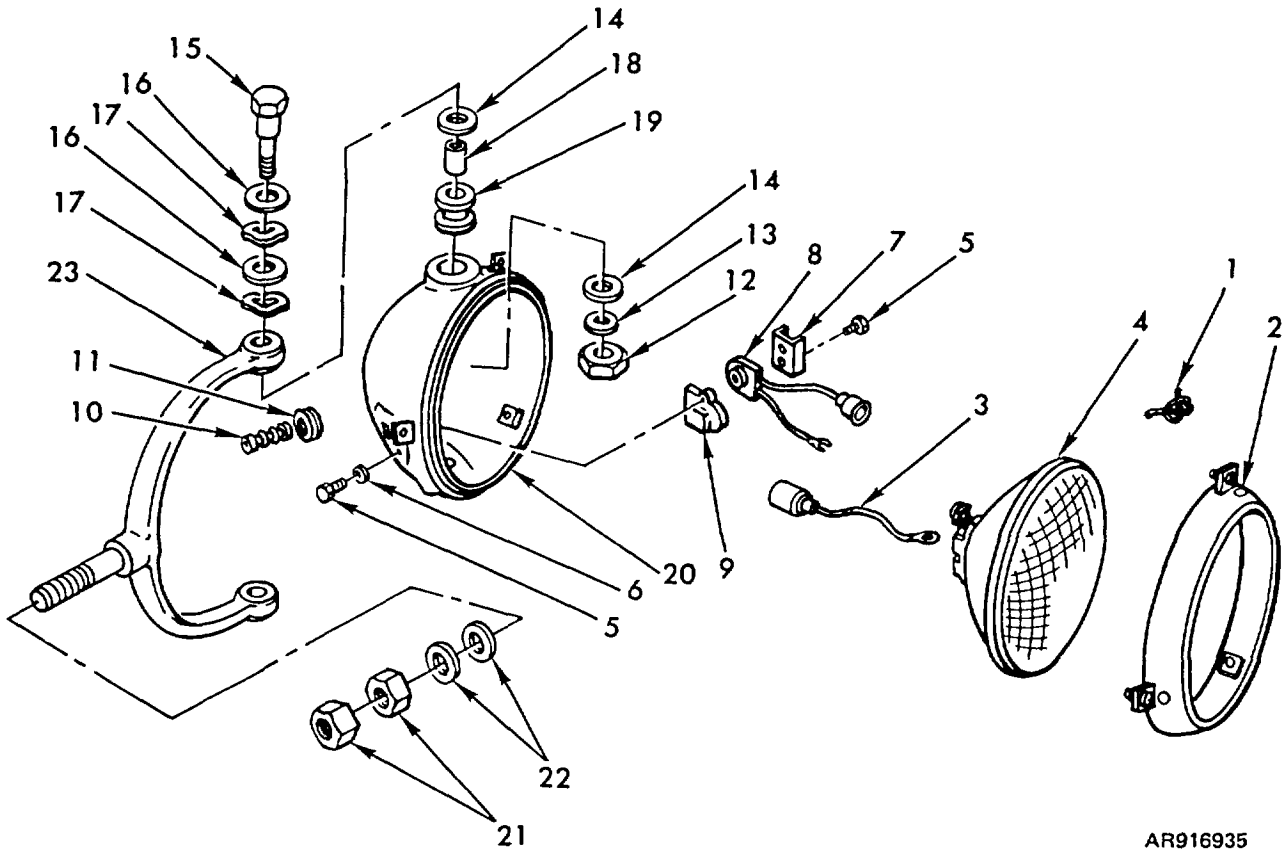

AR916935

Figure 5. Electric floodlight - 8739551.

(1) ILLUSTRATION		(2)	(3)	(4)	(5)	(6)	(7)	(8)
(a) FIG NO.	(b) ITEM NO.	SMR CODE	NATIONAL STOCK NUMBER	FSCM	PART NUMBER	DESCRIPTION	U/M	QTY INC IN UNIT
							USABLE ON CODES	
GROUP 0204 ELECTRIC FLOODLIGHT-8139551								
5	1	PAOZZ	5340-00-741-6869	19207	7416869	RECEPTACLE, FRICTION (SPRING).....	EA	4
5	2	PAOZZ	6220-00-738-5905	19207	7385905	DOOR ASSEMBLY.....	EA	1
5	4	PAOZZ	6240-00-295-2421	21450	573141	LAMP, INCANDESCENT.....	EA	2
5	21	PAOZZ	5310-00-763-8905	96906	MS51968-20	NUT, PLAIN, HEXAGON, 5/8 - 18UNF	PG	2
5	22	PAOZZ	5310-00-741-6867	19207	7416867	WASHER, FLAT.....	EA	2

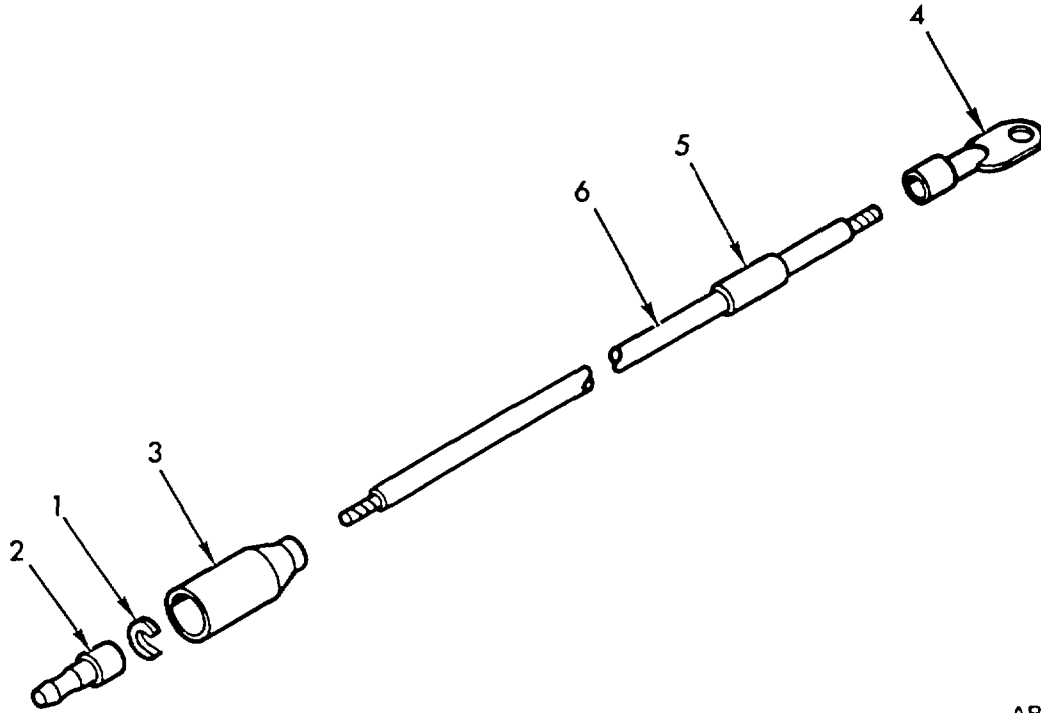

AR916936

Figure 6. Floodlight to ground electrical lead - 10904969.

(1) ILLUSTRATION		(2)	(3)	(4)	(5)	(6)	(7)	(8)
(a) FIG NO.	(b) ITEM NO.	SMR CODE	NATIONAL STOCK NUMBER	FSCM	PART NUMBER	DESCRIPTION	U/M	QTY INC IN UNIT
						USABLE ON CODES		
						GROUP 0204 FLOODLIGHT TO GROUND ELECTRICAL LEAD-10904969		
6	1	PAOZZ	5310-00-833-8567	19207	8338567	WASHER, SLOTTED, .152 SLOT.....	EA	1
6	2	PAOZZ	5599-00-057-2929	96906	MS27148-2	CONTACT, ELECTRICAL, NO 14 WIRE GAGE	EA	1
6	3	PAOZZ	5935-00-572-9180	19207	8338566	SHELL, ELECTRICAL, FEMALE RECEPTACLE, SINGLE 14 GAGE	EA	1
6	4	PAOZZ	5940-00-705-6709	19207	7056709	TERMINAL LUG, 14 WG X 1/4 SCREW HOLE.....	EA	1
6	5	MOOZZ		81349	MIL-B-43436/1-3	BAND, MARKER, MFD FROM 9905-00-893-3570.....	FT	V
6	6	MOOZZ		81349	M13486/1-5	WIRE, ELECTRICAL MFD FROM 6145-00-152-6499.....	FT	V

THIS PAGE INTENTIONALLY LEFT BLANK

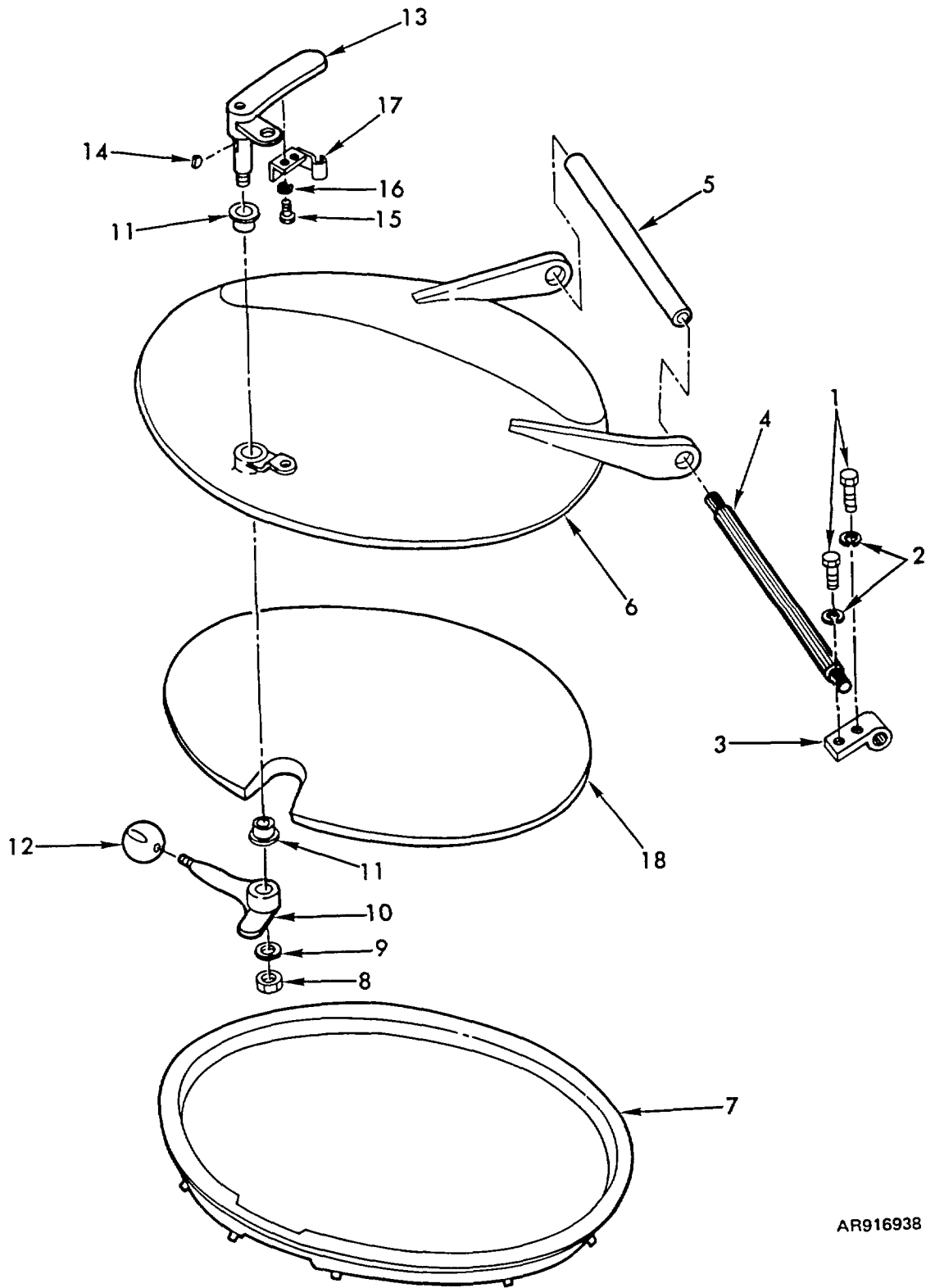
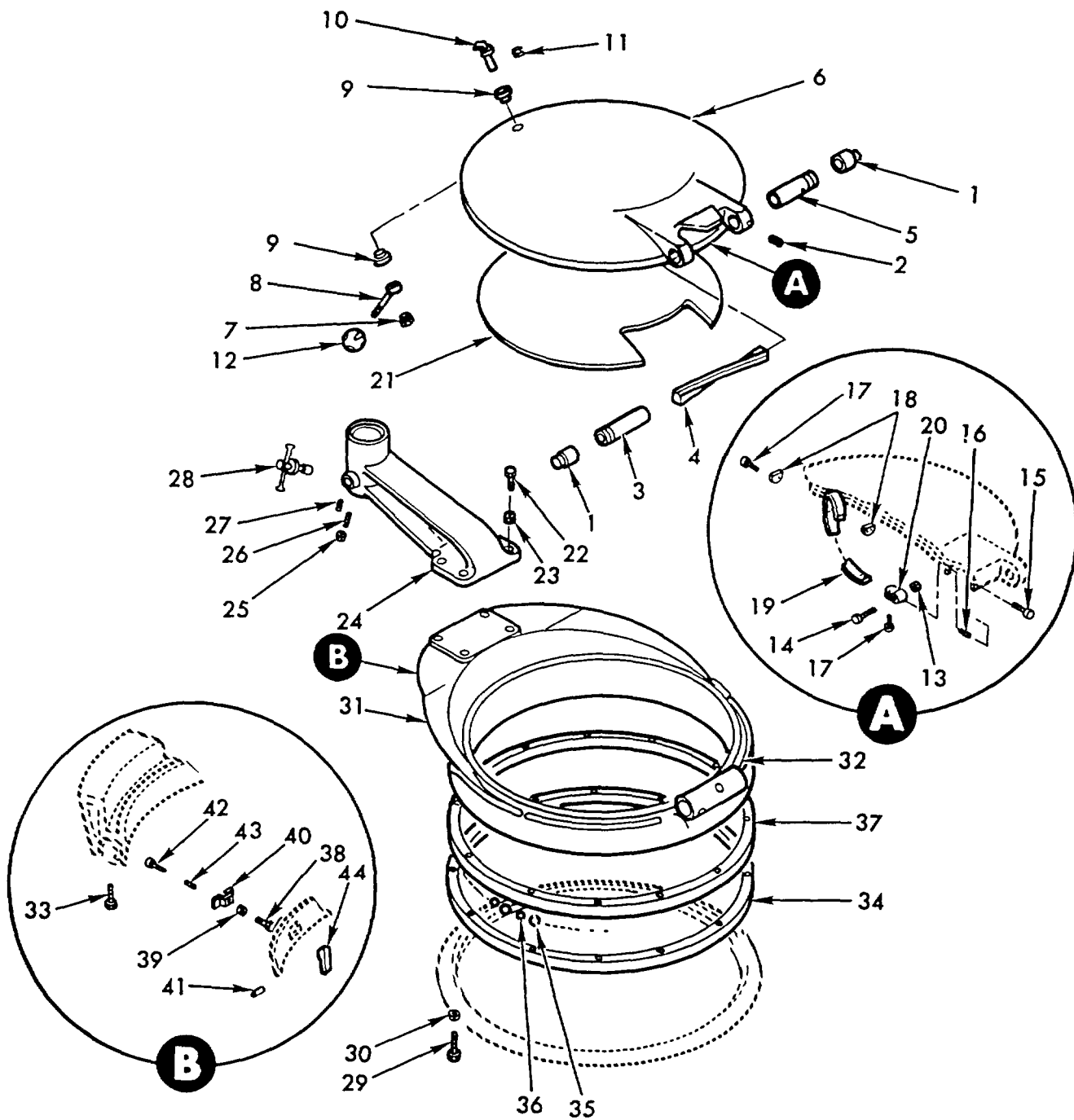

Figure 7. Operator cupola.

AR916938

(1) ILLUSTRATION		(2)	(3)	(4)	(5)	(6)	(7)	(8)
(a) FIG NO.	(b) ITEM NO.	SMR CODE	NATIONAL STOCK NUMBER	FSCM	PART NUMBER	DESCRIPTION USABLE ON CODES	U/M	QTY INC IN UNIT
						GROUP 0301 OPERATOR CUPOLA		
7	1	PAOZZ	5305-00-761-4227	96906	MS90726-111	SCREW, CAP, HEXAGON, 1/2-20UNF X 1.250	EA	2
7	2	PAOZZ	5110-00-584-5272	96906	MS35338-48	WASHER, LOCK, 1/2 NOMINAL SIZE.....	EA	2
7	3	PAOZZ	2590-00-745-7782	19204	10901907	ANCHOR, CUPOLA, SPRING.....	EA	1
7	4	PAOZZ	2590-00-745-7784	19204	10901906	TORSION BAR, HINGE, CUPOLA	EA	1
7	5	PAOZZ	4710-00-998-4720	19204	10901908	TUBE, METALLIC CUPOLA TORSION BAR SPRING.....	EA	1
7	6	PAOFH	2510-00-443-4880	19204	10908691	DOOR, HATCH, CUPOLA	EA	1
7	7	PAOZZ	1025-00-443-0114	19204	11593115	PAD, CUSHIONING, OPERATOR'S CUPOLA RING.....	EA	1
7	8	PAOZZ	5310-00-297-8379	96906	MS20500-820	NUT, SELF-LOCKING, 1/2-20UNJF	EA	1
7	9	PAOZZ	5310-00-809-5998	96906	MS27183-18	WASHER, FLAT, .531 ID, 1.062 OD, .095 THK.....	EA	1
7	10	PAOZZ	2540-00-019-3748	19204	10901398	HANDLE, DOOR.....	EA	1
7	11	PAOZZ	3120-00-745-7780	19204	10901432	BEARING, SLEEVE.....	EA	2
7	12	PAOZZ	1025-00-732-1461	19204	8391404	KNOB ASSY, SHIFT, CUPOLA INNER HANDLE	EA	1
7	13	PAOZZ	2540-00-745-7783	19204	10901412	HANDLE, DOOR, CUPOLA, OUTER	EA	1
7	14	PAOZZ	5315-00-616-5514	96906	MS35756-6	KEY, WOODRUFF 5/32 X 5/8 NOM SIZE	EA	1
7	15	PAOZZ	5305-00-989-7435	96906	MS35207-264	SCREW, MACHINE 10-32UNF X .625.....	EA	2
7	16	PAOZZ	5310-00-045-3296	96906	MS35338-43	WASHER, LOCK, NO 10 NOMINAL SIZE.....	EA	2
7	17	PAOZZ	5340-00-824-0508	19207	10956659	CLIP, SPRING TENSION	EA	1
7	18	PAOZZ	2590-00-991-0198	19204	10908677	PAD, CUSHIONING, OPERATOR'S CUPOLA LID	EA	1



AR916939

Figure 8. Rigger's cupola assembly - 11592757.

(1) ILLUSTRATION		(2)	(3)	(4)	(5)	(6)	(7)	(8)
(a) FIG NO.	(b) ITEM NO.	SMR CODE	NATIONAL STOCK NUMBER	FSCM	PART NUMBER	DESCRIPTION	U/M	QTY INC IN UNIT
						USABLE ON CODES		
						GROUP 0302 RIGGER'S CUPOLA ASSEMBLY-11592757		
8		AOOO		19204	11592757	CUPOLA, COMMANDER'S CUPOLA ASSEMBLY	EA	1
8	1	PAOZZ	5310-00-992-4518	19207	10908767	NUT, SLEEVE CUPOLA COVER SHAFT.....	EA	2
8	2	PAOZZ	5305-00-059-2501	96906	MS51976-71	SETSCREW 1/2-OUNF.....	EA	2
8	3	PAOZZ	2510-00-453-5444	19204	10908760	SHAFT, STRAIGHT, CUPOLA.....	EA	1
8	4	PAOZZ	5360-00-999-9650	19207	10908768	SPRING, FLAT, CUPOLA COVER TORSION	EA	14
8	5	PAOZZ		19207	10908766	SHAFT CUPOLA, COVER, OUTBOARD.....	EA	1
8	6	XBOZZ		19207	10908777	COVER RIGGERS CUPOLA.....	EA	1
8	7	PAOZZ	5310-00-067-9507	96906	MS51922-37	NUT, SELF-LOCKING, 1/2-20UNF.....	EA	1
8	8	PAOZZ	2510-00-999-9649	19207	10908764	LEVER, MANUAL CONT, CUPOLA COVER INNER LATCH.....	EA	1
8	9	PAOZZ	3120-00-888-6653	96906	MS35772-56	BEARING, SLEEVE, 5/16 ID, 5/8 OD, 5/8 LG	EA	2
8	10	PAOZZ		19207	10908761	LATCH CUPOLA COVER OUTER LEVER	EA	1
8	11	PAOZZ	5315-00-616-5514	96906	MS35756-6	KEY, WOODRUFF, 5/32 X 5/8 NOMINAL SIZE.....	EA	1
8	12	PAOZZ	1025-00-732-1461	19204	8391404	KNOB ASSEMBLY, CUPOLA INNER HANDLE.....	EA	1
8	13	PAOZZ	5310-00-877-5797	96906	MS21044N3	NUT, SELF-LOCKING, 3/16-32UNJF-3B.....	EA	1
8	14	PAOZZ	5305-00-995-3440	96906	MS35207-270	SCREW, MACHINE, NO 10-32UNF X 1.75.....	EA	1
8	15	PAOZZ	5315-00-419-0515	19207	11592875	PIN, SHOULDER, HDLS, CUPOLA COVER RELEASE SPRING.....	EA	1
8	16	PAOZZ	5360-00-063-4571	96906	MS24585-445	SPRING, HELICAL, RIGGER'S CUPOLA COVER	EA	1
8	17	XDOZZ	5320-00-829-0493	21450	104234	RIVET, SOLID, CUPOLA RELEASE STRAP	EA	4
8	18	PAOZZ	2510-00-490-5505	19207	10908779	PLATE, RIGGERS, CUPOLA COVER STRAP	EA	2
8	19	XDOZZ		19207	10908754	STRAP CUPOLA LID.....	EA	1
8	20	PAOZZ	2540-00-991-0200	19207	10908763	END, CUPOLA LID.....	EA	1
8	21	PAOZZ	2590-00-991-0195	19204	10908776	PAD, CUSHIONING, CUPOLA COVER	EA	1
8	22	PAOZZ	5305-00-761-4227	96906	MS90726-111	SCREW, CAP, HEXAGON, 1/2-20UNF x 1.250.....	EA	4
8	23	PAOZZ	5310-00-584-5272	96906	MS35338-48	WASHER, LOCK, 1/2 NOMINAL SIZE.....	EA	4
8	24	PAOZZ	1010-00-453-5443	19207	11592756	PINTLE, MOUNT, MACHINE GUN.....	EA	1
8	25	PAOZZ	5310-00-851-2674	96906	MS35691-1	NUT, PLAIN, HEXAGON, 1/4-2OUNC.....	EA	1
8	26	PAOZZ	5305-00-537-7996	192041	5377996	SETSCREW, RIGGER'S CUPOLA.....	EA	1
8	27	PAOZZ	5305-00715-1220	96906	MS51981-37	SETSCREW NO 10-24UNC X .25.....	ES	1
8	28	PAOZZ	2510-00-795-2788	19204	7952788	CLAMP ASSY GUN LOCK, 50 CALIBER GUN MOUNT.....	EA	1
8	29	PAOZZ	5306-00-225-9093	96906	MS90726-38	BOLT, MACHINE, 5/16-24UNC X 1.500.....	EA	12
8	30	PAOZZ	5310-00-407-9566	96906	MS35338-45	WASHER, LOCK, 5/16 NOMINAL SIZE.....	EA	12
8	31	XBOZZ		19207	10914712	RING RIGGER'S CUPOLA ASSEMBLY (ORDER PN 11592757).....	EA	1
8	32	PAOZZ	2510-00-088-9378	19207	11593062	PAD, CUSHIONING, RIGGER CUPOLA HATCH CRASH	EA	1
8	33	PAOZZ	5305-00-983-6660	96906	MS16998-43	SCREW, CAP, SOCKET, 1/4-28UNF X .750.....	EA	4
8	34	XBOZZ		19207	10908773	RETAINER, LOWER CUPOLA BASE	EA	1
8	35	PAOZZ	3110-00-214-0903	19207	7328568	BALL BEARING, CUPOLA RING.....	EA	78
8	36	PAOZZ	3110-00-995-3855	96906	MS19059-15	BALL, BEARING .4082 DIA.....	EA	78
8	3T	XBOZZ		19207	10908774	RETAINER, UPPER CUPOLA.....	EA	1

(1) ILLUSTRATION		(2)	(3)	(4)	(5)	(6)	(7)	(8)
(a) FIG NO.	(b) ITEM NO.	SMR CODE	NATIONAL STOCK NUMBER	FSCM	PART NUMBER	DESCRIPTION USABLE ON CODES	U/M	QTY INC IN UNIT
8	38	PAOZZ	5305-00-989-7434	96906	MS35207-263	SCREW, MACHINE, NO 10 NOMINAL SIZE	EA	2
8	39	PAOZZ	5310-00-045-3296	96906	MS35338-43	WASHER, LOCK, NO 10 NOMINAL SIZE	EA	2
8	40	PAOZZ	5340-00-178-1288	19204	10914825	STRAP, RETAINING, CUPOLA RING RELEASE HANDLE	EA	1
8	41	PAOZZ	5315-00-088-6660	96906	MS35677-11	PIN, GROOVED, HOLS, 3/32 X .50	EA	1
8	42	PAOZZ	5315-00-990-2632	19207	10914824	PIN, SHOULDER HDLS, CUPOLA RING RELEASE HANDLE BRACKET	EA	1
8	43	PAOZZ	5360-00-088-8828	96906	MS24585-258	SPRING, HELICAL, CUPOLA RING RELEASE HANDLE BRACKET	EA	1
8	44	PAOZZ	2540-00-809-7132	19204	11631542	HANDLE, DOOR, CUPOLA COVER	EA	1

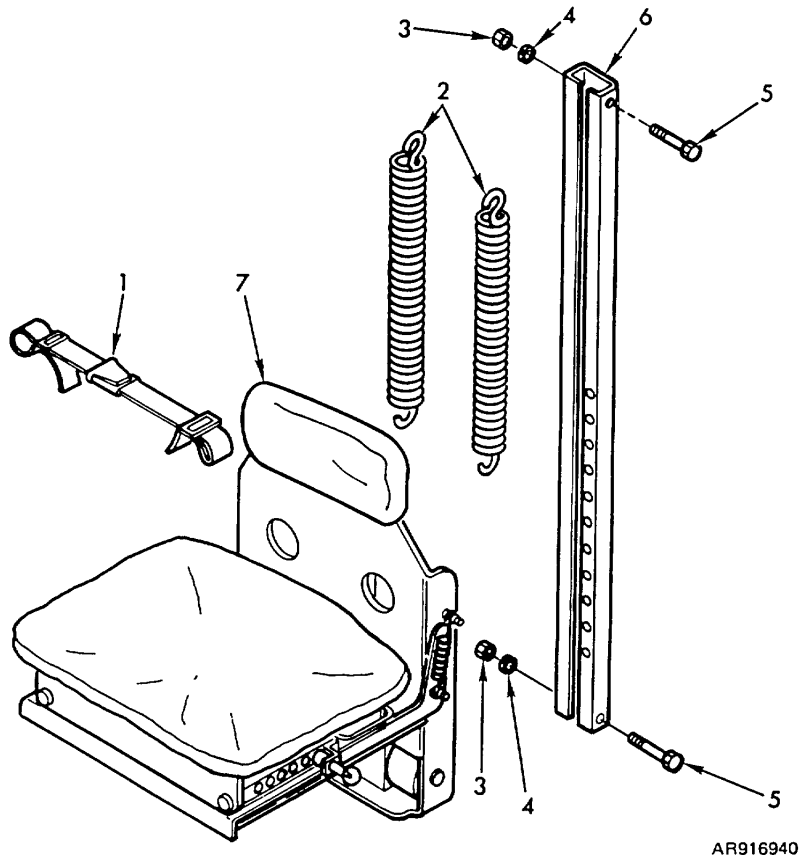
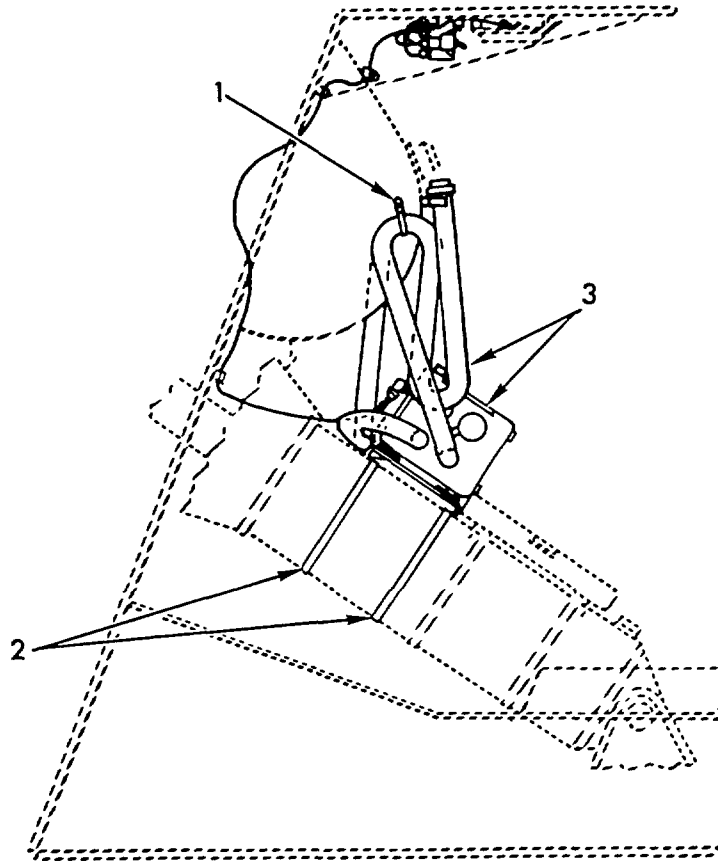

Figure 9. Operator's and rigger's seat.

(1) ILLUSTRATION		(2)	(3)	(4)	(5)	(6)	(7)	(8)
(a) FIG NO.	(b) ITEM NO.	SMR CODE	NATIONAL STOCK NUMBER	FSCM	PART NUMBER	DESCRIPTION	U/M	QTY INC IN UNIT
						USABLE ON CODES		
						GROUP 0303 OPERATOR'S AND RIGGES SEAT		
9	1	PAOZZ	2540-01-005-1451	19207	8740941	BELT, AUTO SAFETY	EA	2
9	2	PAOZZ	5360-00-010-5411	19204	1093414	SPRING, HELICAL, VERTICAL ADJUST TENSION	EA	4
9	3	PAOZZ	5310-00-732-0559	96906	MS51968-8	NUT, PLAIN, HEXAGON, 3/8-24UNF	EA	4
9	4	PAOZZ	5310-00-637-9541	96906	MS35338-46	WASHER, LOCK, 3/8 NONINAL SIZE	EA	4
9	5	PAOZZ	5305-00-269-2816	96906	MS90726-72	SCREW, CAP, HEXAGON, 3/8-24UNF X 3.500	EA	4
9	6	PAOZZ	2540-00-493-9086	19207	10934766	SUPPORT, SEAT POST	EA	2
9	7	PAOFF	2540-00-438-1591	19207	10934684	CUSION, SEAT, VEH	EA	2



CAB (SIDE VIEW)

AR916942

Figure 10. 12 C.F.M. tank gas-particulate filter unit M8A3 or M8A2.

(1) ILLUSTRATION		(2)	(3)	(4)	(5)	(6)	(7)	(8)
(a) FIG NO.	(b) ITEM NO.	SMR CODE	NATIONAL STOCK NUMBER	FSCM	PART NUMBER	DESCRIPTION	U/M	QTY INC IN UNIT
						USABLE ON CODES		
						GROUP 0400 12 C.F.M. TANK GAS PARTICULATE FILTER UNIT MA3 OR M8A2		
10	1	PAOZZ	9905-00-027-4594	19207	10921769	BAND, MARKER, HOSE HOLD-DOWN.....	EA	2
10	2	PAOZZ	4730-00-908-6294	96906	MS35842-16	CLAMP, HOSE SHOCK MOUNT TO BOOM CYLINDERS.....	EA	8
10	3	PAOOO	4240-00-853-3201	81361	DL5-19-1779	FILTER UNIT, GAS PARTICULATE, TANK, FOUR-MAN, 12 C.F.M.	EA	1

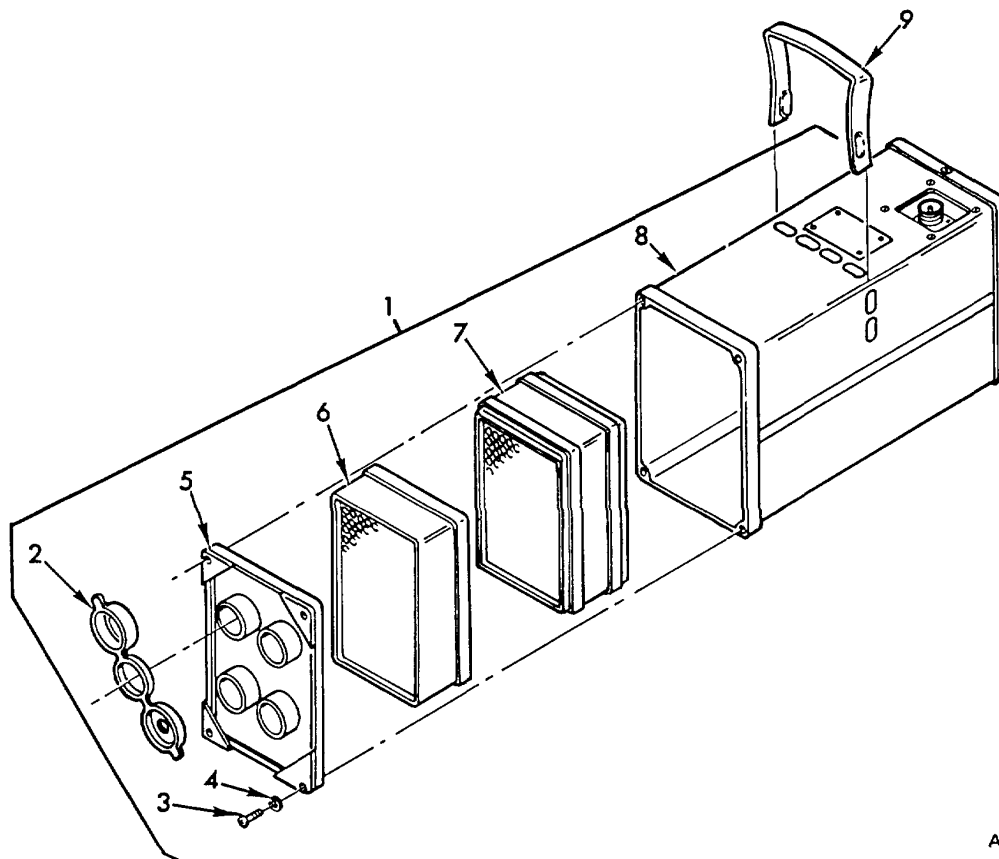

AR916944

Figure 11. M2A2 Air purifier assembly and spring clip.

(1) ILLUSTRATION		(2)	(3)	(4)	(5)	(6)	(7)	(8)
(a) FIG NO.	(b) ITEM NO.	SMR CODE	NATIONAL STOCK NUMBER	FSCM	PART NUMBER	DESCRIPTION	U/M	QTY INC IN UNIT
						USABLE ON CODES		
						GROUP 0402		
						M2A2 AIR PURIFIER ASSEMBLY AND SPRING CLIP		
11	1	AOOFF		81361	D5-19-1772	PURIFIER, AIR ASSEMBLY,M2A2.....	EA	1
11	2	PAOZZ	4240-00-762-2465	81361	C5-19-1827	CAP, AIRFLOW CONTROL	EA	4
11	3	PAOZZ	5305-00-984-6195	96906	MS35206-247	SCREW,MACHINE NO. 8-32UNC X .750.....	EA	4
11	4	PAOZZ	5310-00-045-3299	96906	MS35338-42	WASHER,LOCK NO. 8 NOM SIZE.....	EA	4
11	5	PAOZZ	4240-00-018-3079	81361	C5-19-1773	MANIFOLD ASSEMBLY	EA	1
11	6	PAOZZ	4240-00-289-7978	81361	C5-19-2267	FILTER, GAS 12 C.F.M.,M12A1.....	EA	1
11	7	PAOZZ	4240-00-368-6291	81361	C5-19-853	FILTER, PARTICULATE 12 C.F.M.,M12A1.....	EA	1
11	8	PAOFD	4240-00-807-6858	81361	D5-19-1785	PRECLEANER AND HOUSING ASSEMBLY	EA	1
11	9	PAOZZ	4240-00-806-0022	81361	C5-19-1662	CLIP, SPRING.....	EA	1

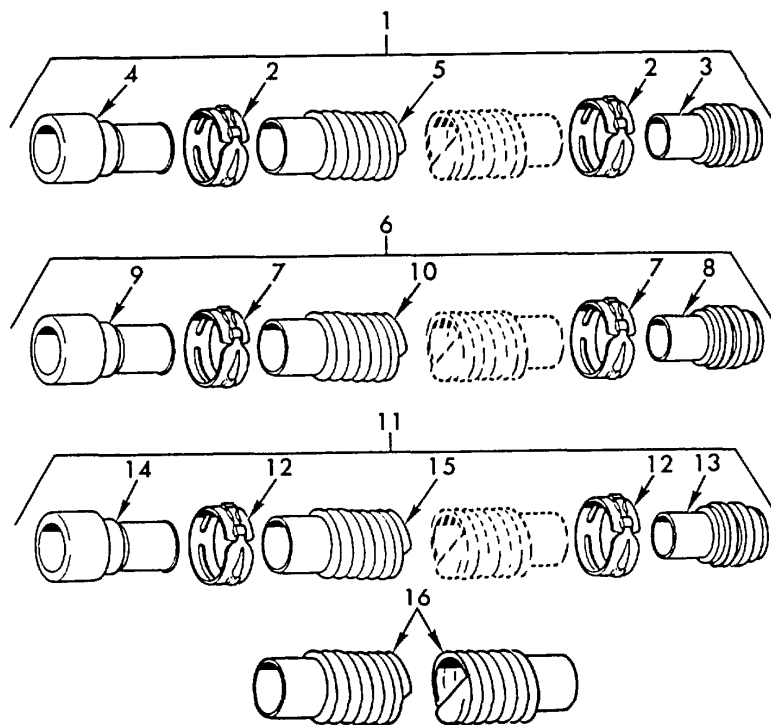

AR916945

Figure 12. Hose assemblies.

(1) ILLUSTRATION		(2)	(3)	(4)	(5)	(6)	(7)	(8)
(a) FIG NO.	(b) ITEM NO.	SMR CODE	NATIONAL STOCK NUMBER	FSCM	PART NUMBER	DESCRIPTION	U/M	QTY INC IN UNIT
						USABLE ON CODES		
						GROUP 0403 HOSE ASSEMBLIES		
12	1	AOOOF		81361	C5-19-876	HOSE ASSEMBLY, M10, SIZE 4, 4 FT LG.....	EA	1
12	2	PAOZZ	4730-00-554-7208	80205	NAS397-20	CLAMP, HOSE, 1.125 TO 1.250, 5 PER CAN.....	EA	2
12	3	PAOZZ	4730-00-392-2974	95138	56AT	COUPLING HALF, QUICK.....	EA	1
12	4	PAOZZ		95138	210AT	COUPLING HALF, QUICK DISCONNECT.....	EA	1
12	5	PAOZZ	4720-00-829-2760	81361	C5-19-916	HOSE, AIR DUCT SIZE 4, 4 FT LG.....	EA	1
12	6	AOOOF		81361	C5-19-876	HOSE ASSEMBLY, M7, SIZE 2, 6 FT LG.....	EA	2
12	7	PAOZZ	4730-00-554-7208	80205	NAS397-20	CLAMP, HOSE, 1.125 TO 1.250, 5 PER CAN.....	EA	2
12	8	PAOZZ	4730-00-392-2974	95138	56AT	COUPLING HALF, QUICK.....	EA	1
12	9	PAOZZ		95138	210AT	COUPLING HALF, QUICK DISCONNECT.....	EA	1
12	10	PAOZZ	4720-00-829-2760	81361	C5-19-916	HOSE, AIR DUCT, SIZE 2, 6 FT LG.....	EA	1
12	11	AOOOF		81361	C5-19-876	HOSE ASSEMBLY, M6, SIZE 3, 9 FT LG.....	EA	1
12	12	PAOZZ	4730-00-554-7208	80205	NAS397-20	CLAMP, HOSE, 1.125 TO 1.250, 5 PER CAN.....	EA	2
12	13	PAOZZ	4730-00-392-2974	95138	56AT	COUPLING HALF, QUICK.....	EA	1
12	14	PAOZZ		95138	210AT	COUPLING HALF, QUICK DISCONNECT.....	EA	1
12	15	PAOZZ	4720-00-829-2760	81361	C5-19-916	HOSE, AIR DUCT SIZE 3, 9 FT LG.....	EA	1
12	16	PAOZZ	4720-00-829-2760	81361	C5-19-916	HOSE, AIR DUCT, SIZE 1, 2 FT LG.....	EA	1

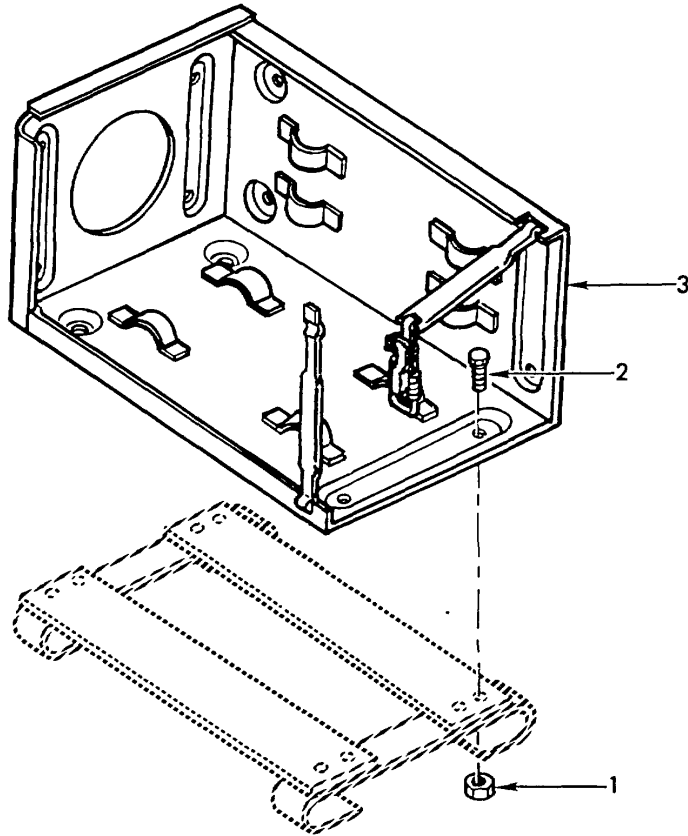

AR916946

Figure 13. Frame assembly.

(1) ILLUSTRATION		(2)	(3)	(4)	(5)	(6)	(7)	(8)
(a) FIG NO.	(b) ITEM NO.	SMR CODE	NATIONAL STOCK NUMBER	FSCM	PART NUMBER	DESCRIPTION USABLE ON CODES	U/M	QTY INC IN UNIT
						GROUP 0404 FRAME ASSEMBLY		
13	1	PAOZZ	5310-00-061-4650	96906	MS51943-31	NUT,SELF-LOCKING 1/4-20UNC.....	EA	4
13	2	PAOZZ	5305-00-068-0502	96906	MS90725-6	SCREW,CAP,HEXAGON 1/4-20UNC X .750.....	EA	1
13	3	PAOFF	4240-00-565-6059	81361	D5-19-1754	FRAME ASSEMBLY.....	EA	1

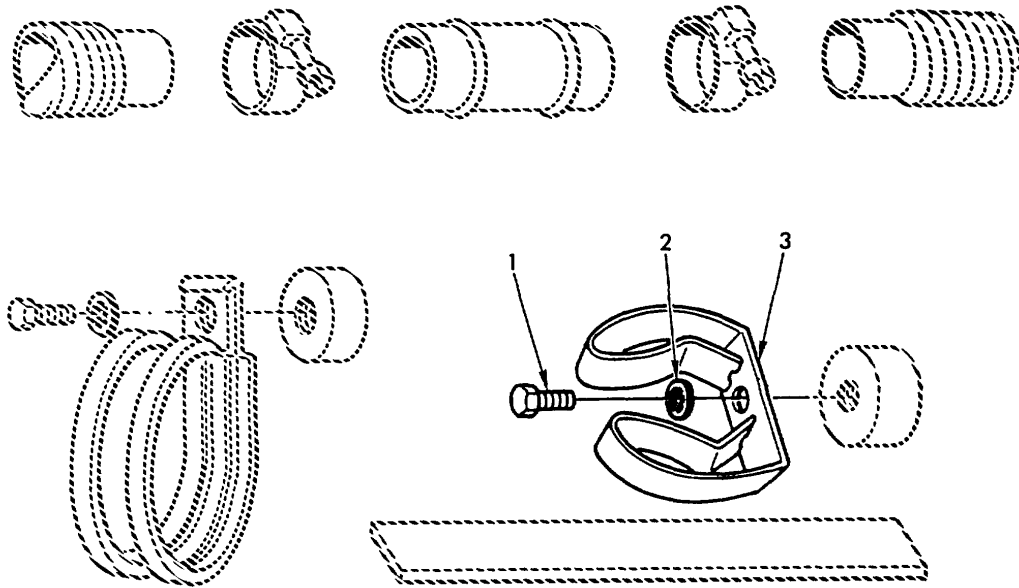

AR916947

Figure 14. Clamp assemblies.

(1) ILLUSTRATION		(2)	(3)	(4)	(5)	(6)	(7)	(8)
(a) FIG NO.	(b) ITEM NO.	SMR CODE	NATIONAL STOCK NUMBER	FSCM	PART NUMBER	DESCRIPTION	U/M	QTY INC IN UNIT
						USABLE ON CODES		
GROUP 0405 CLAMP ASSEMBLIES								
14	1	PAOZZ	5305-00-889-3002	96906	MS35206-242	SCREW,MACHINE NO. 8-32UNC X .250.....	EA	4
14	2	PAOZZ	5310-00-559-0070	96906	MS35333-38	WASHER,LOCK NO. 8 NOM SIZE.....	EA	4
14	3	PAOZZ	5340-00-060-9344	97804	225L	CLIP, SPRING TENSION	EA	4

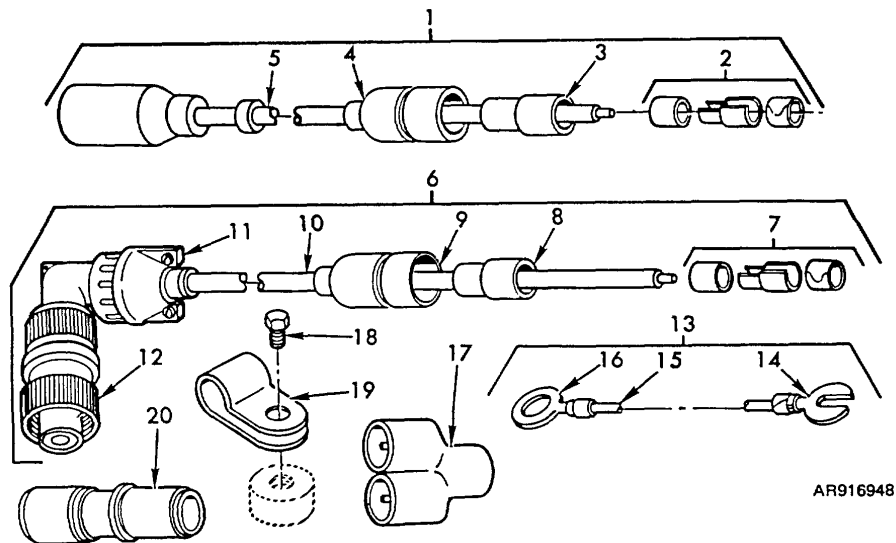
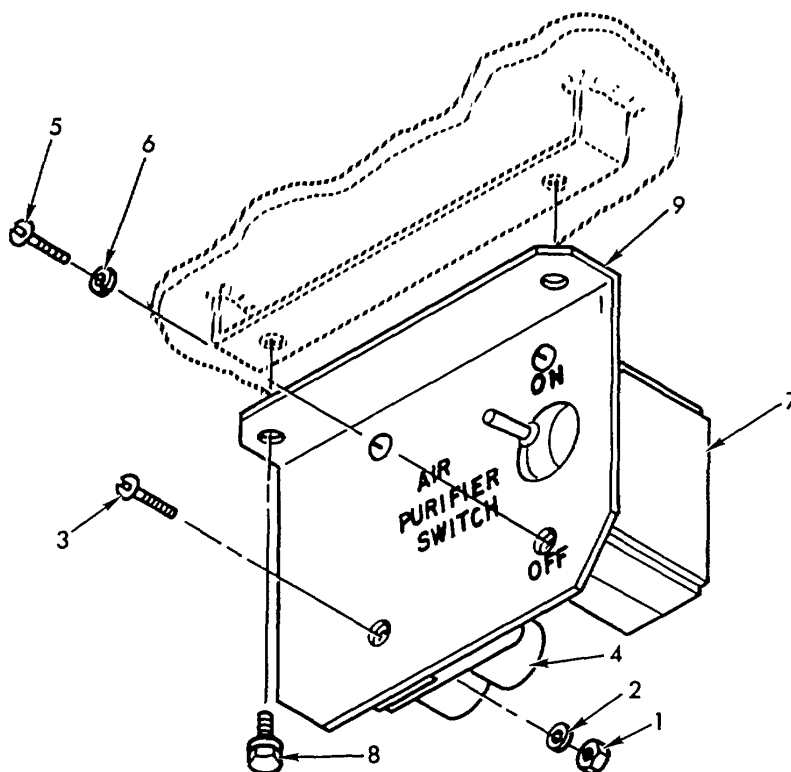

Figure 15. Cable assemblies.

(1) ILLUSTRATION		(2)	(3)	(4)	(5)	(6)	(7)	(8)
(a) FIG NO.	(b) ITEM NO.	SMR CODE	NATIONAL STOCK NUMBER	FSCM	PART NUMBER	DESCRIPTION	U/M	QTY INC IN UNIT
						USABLE ON CODES		
						GROUP 0406 CABLE ASSEMBLIES		
15	1	A000F		81361	B5-19-1768	CABLE ASSEMBLY, 6-1/2 IN. LG.....	EA	1
15	2	PAOZZ	5940-00-399-6676	19207	8338564	TERMINAL ASSEMBLY FEMALE.....	EA	4
15	3	PAOZZ	5970-00-833-7562	19207	8338562	INSULATOR, BUSHING.....	EA	4
15	4	PAOZZ	5935-00-833-8561	19207	8338561	SHELL, MALE PLUG SINGLE 14 GA.....	EA	4
15	5	PAOZZ	6145-00-542-6834	81349	MILC13468TYPE1CL ASSA	WIRE, ELECTRICAL NO 14 AWG.....	EA	V
15	6	A000F		81361	B5-19-1767	CABLE ASSEMBLY, CONNECTOR, 200 IN. LG.....	EA	1
15	7	PAOZZ	5940-00-399-6676	19207	8338564	TERMINAL ASSEMBLY FEMALE.....	EA	1
15	8	PAOZZ	5970-00-833-8562	19207	8338562	INSULATOR, BUSHING.....	EA	1
15	9	PAOZZ	5935-00-833-8561	19207	8338561	SHELL, ELECTRICAL SINGLE 14 GA.....	EA	1
15	10	PAOZZ	5935-00-878-2754	96906	MS3108R12-5SC	CONNECTOR, PLUG, ELECTRICAL.....	EA	1
15	11	PAOZZ	5935-00-240-0173	96906	MS3057-4A	CLAMP, CABLE, ELECTRICAL CONNECTOR.....	EA	1
15	12	PAOZZ	6145-00-542-6834	81349	MILC13486TYPE1CL ASSA	WIRE, ELECTRICAL NO. 14 AWG.....	EA	V
15	13	A000F		81631	B5-19-1663	CABLE ASSEMBLY, GROUND.....	EA	1
15	14	PAOZZ	5940-00-681-9682	96906	MS35440-3	TERMINAL, LUG, SPADE TYPE.....	EA	1
15	15	PAOZZ	6145-00-542-6834	81349	MILC13486TYPE1CL ASSA	WIRE, ELECTRICAL NO. 14 AWG.....	EA	V
15	16	PAOZZ	5940-00-660-3632	96906	MS35436-7	TERMINAL, LUG,, LOOP TYPE.....	EA	1
15	17	PAOZZ	5935-00-900-6281	19207	7982404	ADAPTER, CONNECTOR.....	EA	1
15	18	PAOZZ	5306-00-018-6491	24617	186491	BOLT, ASSEMBLED WASHER.....	EA	15
15	19	PAOZZ	5340-00-052-9552	96906	MS21919DF3	CLAMP, LOOP.....	EA	5
15	20	PAOZZ	5935-00-807-4109	19207	8741492	ADAPTER, CONNECTOR.....	EA	1



AR916949

Figure 16. Switch assembly.

(1) ILLUSTRATION		(2)	(3)	(4)	(5)	(6)	(7)	(8)
(a) FIG NO.	(b) ITEM NO.	SMR CODE	NATIONAL STOCK NUMBER	FSCM	PART NUMBER	DESCRIPTION	U/M	QTY INC IN UNIT
						USABLE ON CODES		
						GROUP 0407 SWITCH ASSEMBLY		
16		A000H		81361	C5-19-1757	CIRCUIT BREAKER AND SWITCH ASSEMBLY	EA	1
16	1	PAOZZ	5310-00-934-9757	96906	MS35649-282	NUT,PLAIN,HEXAGON NO. 8 NOM SIZE.....	EA	2
16	2	PAOZZ	5310-00-045-3299	96906	MS35338-42	WASHER,LOCK NO. 8 NOM SIZE.....	EA	2
16	3	PAOZZ	5305-00-984-6195	96906	MS35206-247	SCREW,MACHINE NO. 8-32UNC X .750.....	EA	2
16	4	PAOZZ	5925-00-026-4767	81349	MILC1356/1-1	CIRCUIT BREAKER	EA	1
16	5	PAOZZ	5305-00-984-6192	96906	MS35206-244	SCREW,MACHINE NO. 8-32UNC X .437.....	EA	2
16	6	PAOZZ	5310-00-596-7693	96906	MS35335-3	WASHER,LOCK NO. 8 NOM SIZE.....	EA	2
16	7	PAOZZ	5930-00-296-6318	96906	MS39061-1	SWITCH, TOGGLE 24 VOLT, TYPE 1.....	EA	1
16	8	PAOZZ	5306-00-018-6491	24617	186491	BOLT, ASSEMBLED WASHER	EA	2
16	9	XAOZZ		81361	C5-19-1756	BRACKET, ANGEL, PANEL.....	EA	1

THIS PAGE INTENTIONALLY LEFT BLANK

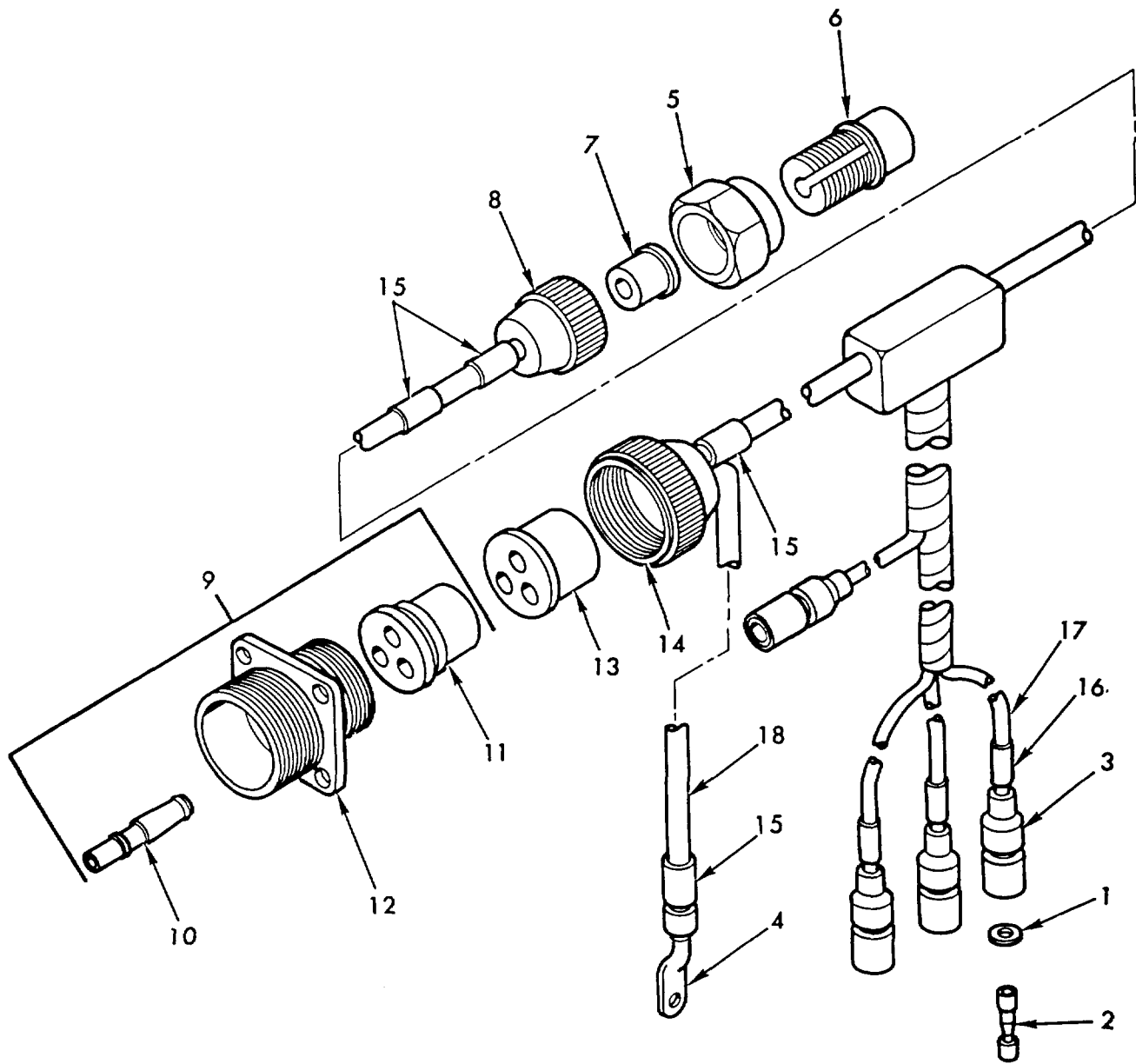

AR916950

Figure 17. Slip ring to circuit breakers and radio power disconnect wiring harness - 10882041.

(1) ILLUSTRATION		(2)	(3)	(4)	(5)	(6)	(7)	(8)
(a) FIG NO.	(b) ITEM NO.	SMR CODE	NATIONAL STOCK NUMBER	FSCM	PART NUMBER	DESCRIPTION	U/M	QTY INC IN UNIT
						USABLE ON CODES		
						GROUP 0501		
						SLIP RING TO CIRCUIT BREAKERS AND RADIO		
						POWER DISCONNECT WIRING HARNESS - 10882041		
17	1	PAOZZ	5310-00-298-8903	19207	8338570	WASHER,FLAT TERMINAL RETAINING,.100 ID	EA	4
17	2	PAOZZ	5940-00-399-6676	19207	8338564	SHELL,HEADLIGHT, MALE PLUG,SINGLE 12 GA.....	EA	4
17	3	PAOZZ	2590-00-695-9076	19207	8338569	SHELL, MALE PLUG,SINGLE 12 GA.....	EA	4
17	4	PAOZZ	5940-00-705-6713	19207	7056713	TERMINAL LUG.....	EA	1
17	5	PAOZZ	5975-00-697-7769	19207	7527645	NUT,COUPLING,ELEC, SIZE 16 CONNECTOR	EA	1
17	6	PAOZZ	5935-00-686-9959	19204	8774234	CONNECTOR,PLUG, SIZE 16.....	EA	1
17	7	PAOZZ	5935-00-752-7630	19204	7527630	GROMMET, ELEC CONNECTOR,CONT ARR 16-12.....	EA	1
17	8	PAOZZ	5935-00-772-3307	19204	7723307	NUT,BUSHING RING, SIZE 16	EA	1
17	9	PAOOO	5935-00-201-6673	19207	7722352	CONNECTOR,RCPT, SIZE 8.....	EA	1
17	10	PAOZZ	5999-00-771-6527	19207	7716527	CONTACT,ELECTRICAL, SOCKET,SIZE 8.....	EA	1
17	11	PAOZZ	5935-01-006-7818	19207	7723473	INSERT,ELECTRICAL, SOCKET,SIZE 22.....	EA	1
17	12	PAOZZ	5935-00-489-6784	19207	8701329	SHELL,ELECTRICAL, SIZE 22,WALL TYPE	EA	1
17	13	PAOZZ	5325-00-338-1274	19207	7524564	GROMMET,RUBBER, ELEC CONNECTOR,CONT ARR 22-56.....	EA	1
17	14	PAOZZ	5935-00-333-9414	19204	7723308	NUT,BUSHING RING, SIZE 22	EA	1
17	15	MOOZZ		81349	MIL-B-43436/1-3	BAND, MARKER,MFD FROM 9905-00-893-3570	EA	4
17	16	MOOZZ		81349	MIL-B-43436/1-1	BAND, MARKER MFD FROM 9905-00-752-4649	EA	3
17	17	MOOZZ		81349	M13486-1-7	WIRE, ELECTRICAL MFD FROM 6145-00-705-6678.....	EA	V

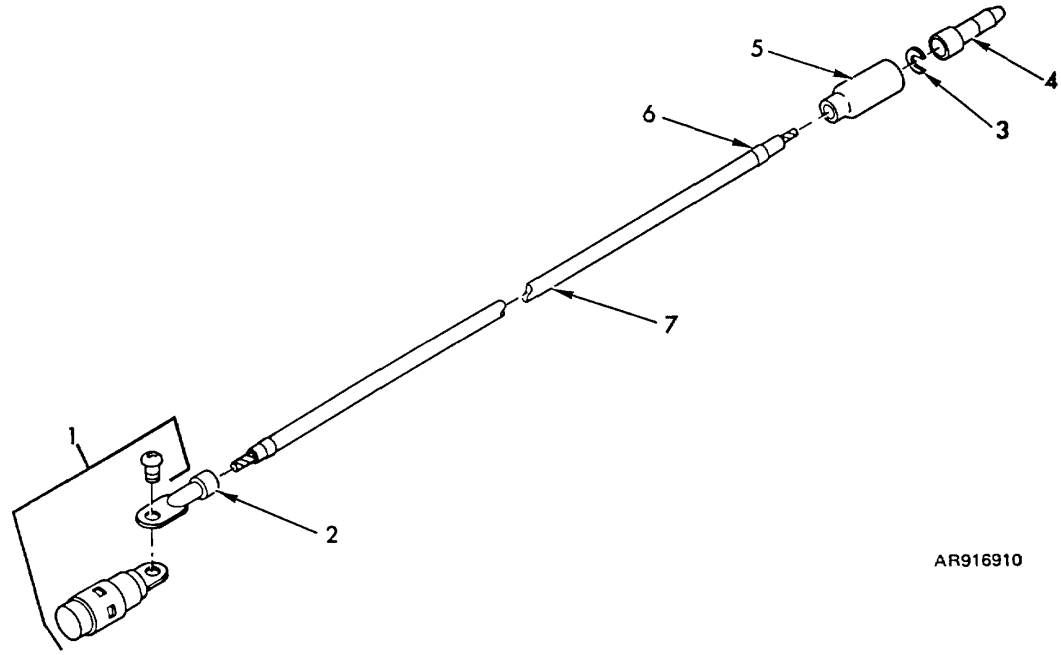

AR916910

Figure 18. Grounded 24-volt feed to capacitors electrical lead - 10892513.

(1) ILLUSTRATION		(2)	(3)	(4)	(5)	(6)	(7)	(8)
(a) FIG NO.	(b) ITEM NO.	SMR CODE	NATIONAL STOCK NUMBER	FSCM	PART NUMBER	DESCRIPTION	U/M	QTY INC IN UNIT
						USABLE ON CODES		
						GROUP 0501 GROUNDED 24 VOLT FEED TO CAPACITORS ELECTRICAL LEAD-10892513		
18	1	PAOZZ		21450	502022	CAPACITOR FIXED PAPER DIELECTRIC.....	EA	1
18	2	PAOZZ	5940-00-705-6707	19207	7056707	TERMINAL,LUG, 14 WG X NO 8 SCREW HOLE	EA	1
18	3	PAOZZ	5310-00-833-8567	19207	8338567	WASHER,SLOTTED, SLOTTED .152 SLOT.....	EA	1
18	4	PAOZZ	5999-00-057-2929	96906	MS27148-2	CONTACT,ELECTRICAL, NO 14 WIRE GAGE	EA	1
18	5	PAOZZ	5935-00-572-9180	19207	8338566	SHELL,ELECTRICAL, FEMALE RECEPTACLE,SINGLE 14 GA	EA	1
18	6	MOOZZ		81349	MIL-B-43436/1-3	BAND,MARKER, MFD FROM 9905-00-893-3570	EA	1
18	7	MOOZZ		81349	M13486-1-5	WIRE,ELECTRICAL, ELECTRICAL,MFD FROM 6145-00-152-6499.....	EA	1

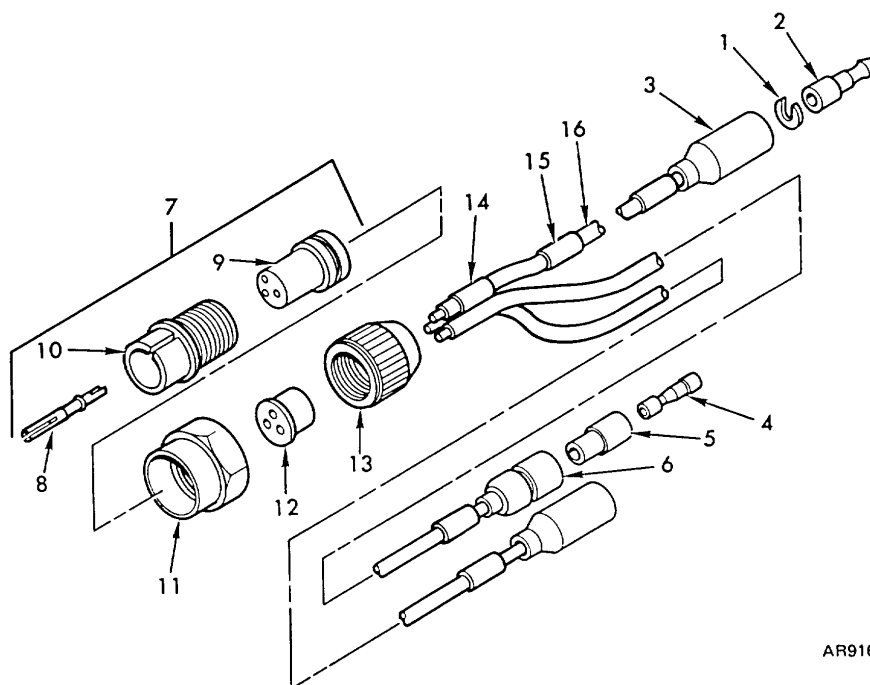

AR916951

Figure 19. Headlight, flasher control bracket and switch electrical assembly - 10940966.

(1) ILLUSTRATION		(2)	(3)	(4)	(5)	(6)	(7)	(8)
(a) FIG NO.	(b) ITEM NO.	SMR CODE	NATIONAL STOCK NUMBER	FSCM	PART NUMBER	DESCRIPTION	U/M	QTY INC IN UNIT
						USABLE ON CODES		
						GROUP 0501 HEADLIGHT, FLASHER CONTROL BRACKET AND SWITCH ELECTRICAL ASSEMBLY-10904966		
19	1	PAOZZ	5310-00-833-8567	19207	8338567	WASHER, TERMINAL RETAINING, .152 SLOT	EA	2
19	2	PAOZA	5999-00-057-2929	96906	MS27148-2	CONTACT,ELECTRICAL NO.14 WIRE GA	EA	2
19	3	PAOZZ	5935-00-572-9180	19207	8338566	SHELL,ELECTRICAL, FEMALE RECEPTACLE,SINGLE 14 GA	EA	2
19	4	PAOZZ	5940-00-399-6676	19207	8338564	TERMINAL ASSEMBLY FEMALE	EA	1
19	5	PAOZZ	5970-00-833-8562	19207	8338562	INSULATOR,BUSHING, SLEEVE	EA	1
19	6	PAOZZ	5935-00-833-8561	19207	8338561	SHELL,ELECTRICAL, MALE PLUG,SINGLE 14 GA.....	EA	1
19	7	PAOOO	5935-00-686-2605	19207	8724231	CONNECTOR,PLUG, SIZE 16	EA	1
19	8	PAOZZ	5999-00-485-8954	19207	7716520	CONTACT,ELECTRICAL, SOCKET,SIZE 22	EA	3
19	9	PAOZZ	5970-00-615-8884	19207	8344324	INSULATOR, BUSHING.....	EA	1
19	10	PAOZZ	5935-00-462-2913	19207	8344527	INSERT,SOCKET, PLUG.....	EA	1
19	11	PAOZZ	5957-00-697-7769	19207	7527645	NUT,COUPLING,ELEC, SIZE 16 CONNECTOR	EA	1
19	12	PAOZZ	5935-00-772-2344	00000	7722344	INSERT, ELEC CONNECTOR CONT ARR 16-10	EA	1
19	13	PAOZZ	5935-00-772-3307	19204	7723307	NUT,BUSHING RING, GROMMET RETAINING,SIZE 16	EA	1
19	14	MOOZZ		81349	MIL-B-43436/1-1	BAND,MARKER, MFD FROM 9905-00-752-4649	EA	6
19	15	MOOZZ		81349	MIL-B-43436/1-3	BAND,MARKER, MFD FROM 9905-00-893-3570	EA	1
19	16	MOOZZ		81349	M134686-1-5	WIRE,ELECTRICAL, MFD FROM 6145-00-152-6499.....	FT	V

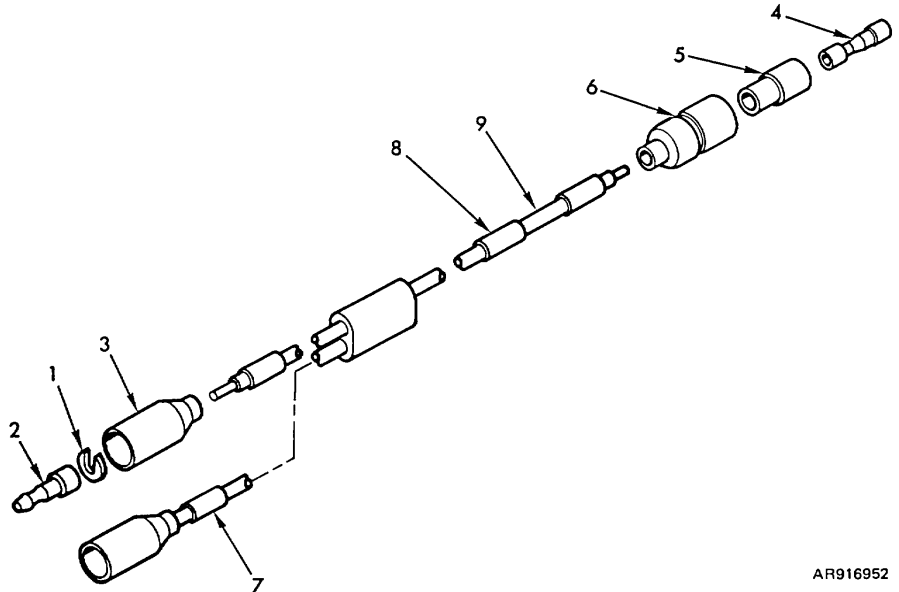

AR916952

Figure 20. Switch to cab floodlight electrical lead - 10904967.

(1) ILLUSTRATION		(2)	(3)	(4)	(5)	(6)	(7)	(8)
(a) FIG NO.	(b) ITEM NO.	SMR CODE	NATIONAL STOCK NUMBER	FSCM	PART NUMBER	DESCRIPTION USABLE ON CODES	U/M	QTY INC IN UNIT
						GROUP 0501 SWITCH TO CAB FLOODLIGHT ELECTRICAL LEAD-10904967		
20	1	PAOZZ	5310-00-833-8567	19207	8338567	WASHER,SLOTTED, TERMINAL RETAINING, .152 SLOT.....	EA	2
20	2	PAOZA	5999-00-057-2929	96906	MS27148-2	CONTACT,ELECTRICAL, NO 14 WIRE GAGE	EA	2
20	3	PAOZZ	5935-00-572-9180	19207	8338566	SHELL,ELECTRICAL, FEMALE RECEPTACLE,SINGLE 14 GAGE.....	EA	2
20	4	PAOZZ	5940-00-399-6676	19207	8338564	TERMINAL ASSEMBLY	EA	1
20	5	PAOZZ	5970-00-833-8562	19207	8338562	INSULATOR,BUSHING, SLEEVE	EA	1
20	6	PAOZZ	5935-00-833-8561	19207	8338561	SHELL,ELECTRICAL, MALE PLUG,SINGLE 14 GAGE	EA	1
20	7	MOOZZ		81349	MIL-B-43436/1-1	BAND,MARKER, MFD FROM 9905-00-752-4649	EA	3
20	8	MOOZZ		81349	MIL-B-43436/1-3	BAND,MARKER, MFD FROM 9905-00-893-3570	EA	1
20	9	MOOZZ		81349	M13486-1-5	WIRE,ELECTRICAL, MFD FROM 6145-00-152-6499.....	FT	V

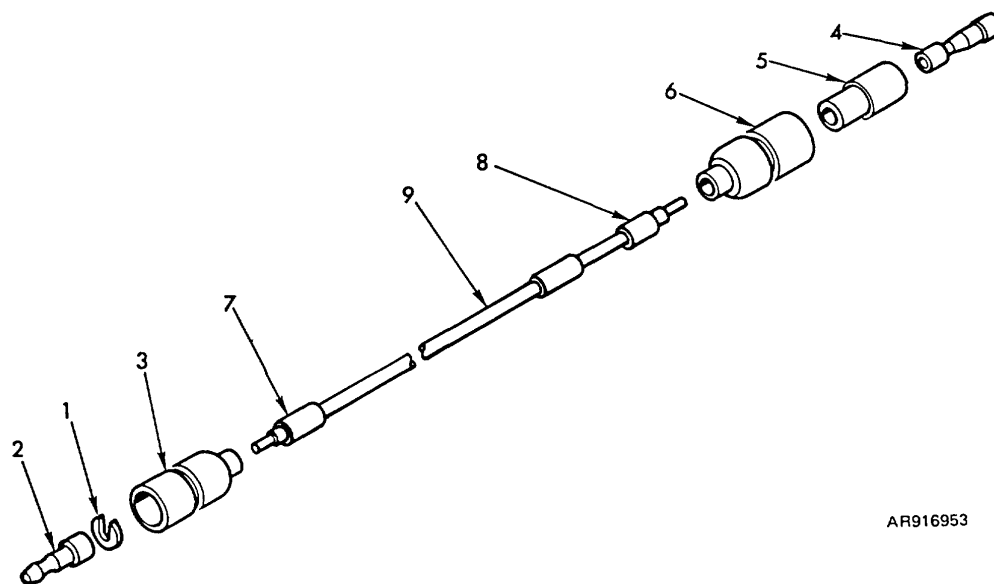

AR916953

Figure 21. Cab floodlight to boom floodlight electrical lead- 10904968.

(1) ILLUSTRATION		(2)	(3)	(4)	(5)	(6)	(7)	(8)
(a) FIG NO.	(b) ITEM NO.	SMR CODE	NATIONAL STOCK NUMBER	FSCM	PART NUMBER	DESCRIPTION	U/M	QTY INC IN UNIT
						USABLE ON CODES		
						GROUP 0501 CAB FLOODLIGHT TO BOOM FLOODLIGHT ELECTRICAL LEAD-10904968		
21	1	PAOZZ	5310-00-833-8567	19207	8338567	WASHER,SLOTTED, TERMINAL RETAINING,.152 SLOT.....	EA	1
21	2	PAOZA	5999-00-057-2929	96906	MS27148-2	CONTACT,ELECTRICAL, NO 14 WIRE GAGE.....	EA	1
21	3	PAOZZ	5935-00-572-9180	19207	8338566	SHELL,ELECTRICAL, FEMALE RECEPTACLE,SINGLE 14 GAGE.....	EA	1
21	4	PAOZZ	5940-00-399-6676	19207	8338564	TERMINAL ASSEMBLY	EA	1
21	5	PAOZZ	5970-00-833-8562	19207	8338562	INSULATOR,BUSHING, SLEEVE.....	EA	1
21	6	PAOZZ	5935-00-833-8561	19207	8338561	SHELL,ELECTRICAL, MALE PLUG,SINGLE 14 GAGE.....	EA	1
21	7	PAOZZ	9905-00-752-4649	81349	MIL-B-43436/1-1	BAND,MARKER, MFD FROM 9905-00-752-4649	EA	2
21	8	PAOZZ	9905-00-893-3570	81349	MIL-B-43436/1-3	BAND,MARKER, MFD FROM 9905-00-893-3570	EA	1
21	9	MOOZZ		81349	M13486-1-5	WIRE,ELECTRICAL, MFD FROM 6145-00-152-6499.....	FT	V

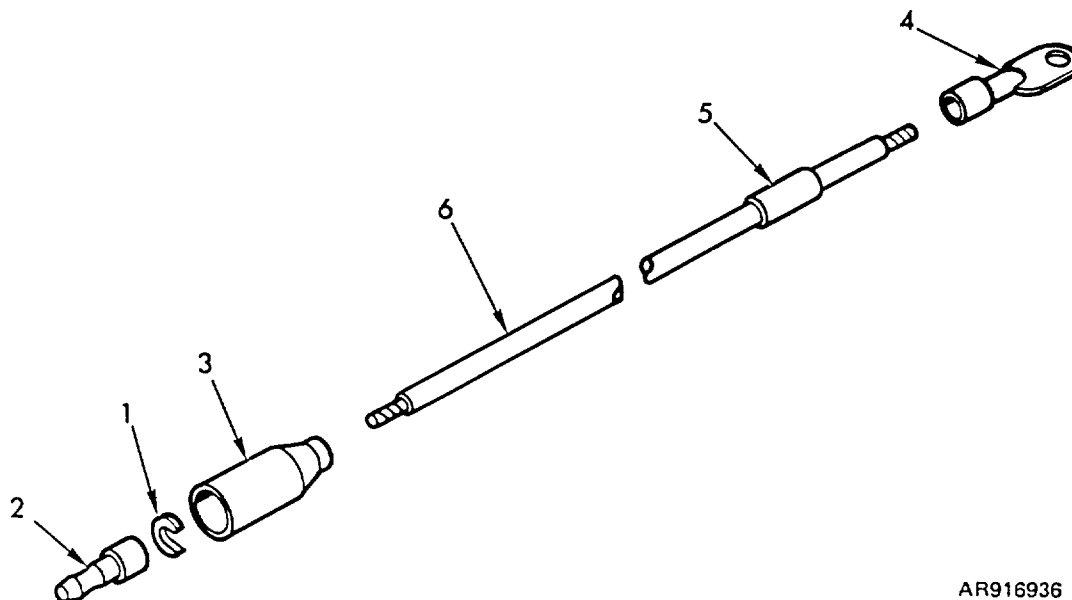

AR916936

Figure 22. Floodlight to ground electrical lead - 10904969.

(1) ILLUSTRATION		(2)	(3)	(4)	(5)	(6)	(7)	(8)
(a) FIG NO.	(b) ITEM NO.	SMR CODE	NATIONAL STOCK NUMBER	FSCM	PART NUMBER	DESCRIPTION USABLE ON CODES	U/M	QTY INC IN UNIT
						GROUP 0501 FLOODLIGHT TO GROUND ELECTRICAL LEAD-10904969		
22	1	PAOZZ	5310-00-833-8567	19207	8338567	WASHER,SLOTTED, TERMINAL RETAINING,.152 SLOT.....	EA	1
22	2	PAOZA	5999-00-057-2929	96906	MS27148-2	CONTACT, ELECTRICAL,NO. 14 WIRE GAGE.....	EA	1
22	3	PAOZZ	5935-00-572-9180	19207	8338566	SHELL,ELECTRICAL, FEMALE RECEPTACLE,SINGLE 14 GAGE.....	EA	1
22	4	PAOZZ	5940-00-705-6709	19207	7056709	TERMINAL,LUG, 14 WG X 1/4 SCREW HOLE	EA	1
22	5	MOOZZ		81349	MIL-B-43436/1-3	BAND,MARKER, MFD FROM 9905-00-893-3570	EA	1
22	6	MOOZZ		81349	M13486-1-5	WIRE,ELECTRICAL, MFD FROM 6145-00-152-6499.....	FT	V

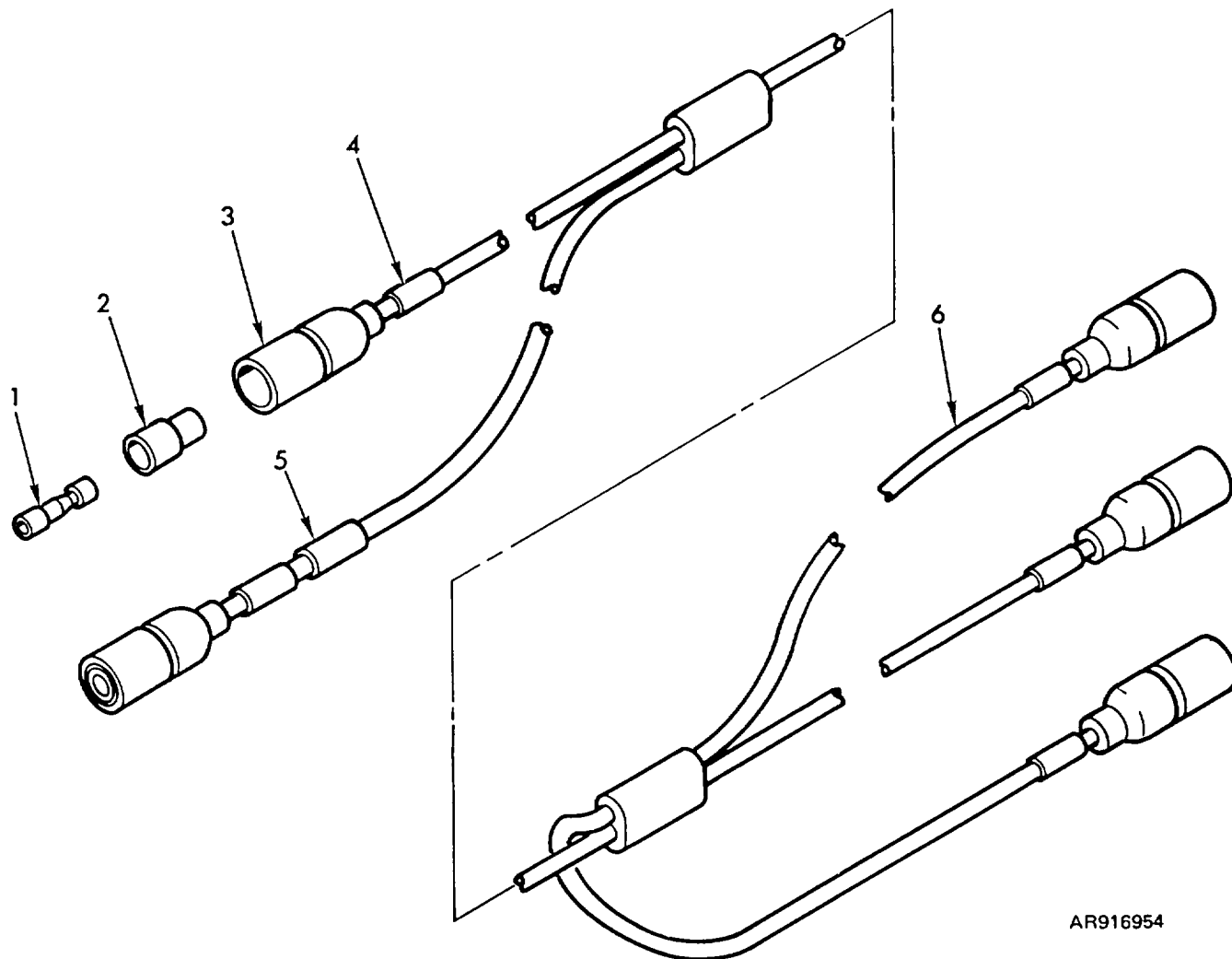

AR916954

Figure 23. Dome light feed electrical lead - 10904971.

(1) ILLUSTRATION		(2)	(3)	(4)	(5)	(6)	(7)	(8)
(a) FIG NO.	(b) ITEM NO.	SMR CODE	NATIONAL STOCK NUMBER	FSCM	PART NUMBER	DESCRIPTION	U/M	QTY INC IN UNIT
						USABLE ON CODES		
						GROUP 0501		
						DOMELIGHT FEED ELECTRICAL LEAD-10904971		
23	1	PAOZZ	5940-00-399-6676	19207	8338564	TERMINAL ASSEMBLY, FEMALE	EA	5
23	2	PAOZZ	5970-00-833-8562	19207	8338562	INSULATOR,BUSHING SLEEVE	EA	5
23	3	PAOZZ	5935-00-833-8561	19207	8338561	SHELL,ELECTRICAL, MALE PLUG,SINGLE 14 GA.....	EA	5
23	4	MOOZZ		81349	MIL-B-43436/1-1	BAND,MARKER, MFD FROM 9905-00-752-4649	EA	5
23	5	MOOZZ		81349	MIL-B-43436/1-3	BAND,MARKER, MFD FROM 9905-00-893-3570	EA	1
23	6	MOOZZ		81349	M13486-1-5	WIRE,ELECTRICAL, MFD FROM 6145-00-152-6499.....	FT	V

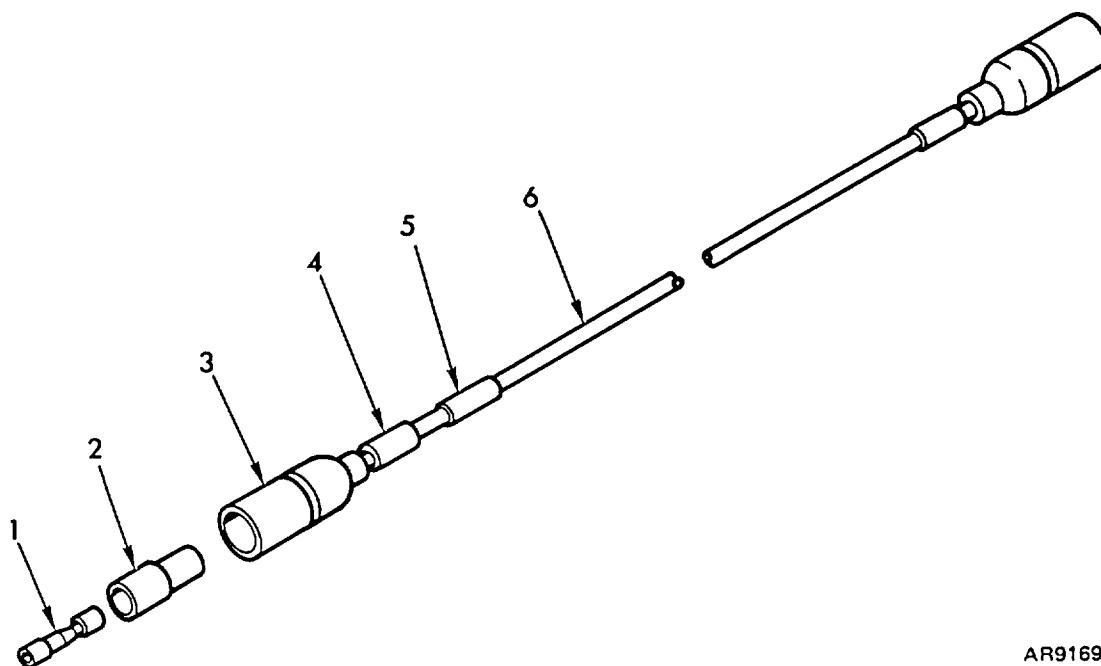

AR916955

Figure 24. Circuit breaker to floodlight switch electrical - 10908309.

(1) ILLUSTRATION		(2)	(3)	(4)	(5)	(6)	(7)	(8)
(a) FIG NO.	(b) ITEM NO.	SMR CODE	NATIONAL STOCK NUMBER	FSCM	PART NUMBER	DESCRIPTION USABLE ON CODES	U/M	QTY INC IN UNIT
						GROUP 0501 CIRCUIT BREAKER TO FLOOD LIGHT SWITCH ELECTRICAL-10908309		
24	1	PAOZZ	5940-00-399-6676	19207	8338564	TERMINAL ASSEMBLY FEMALE	EA	2
24	2	PAOZZ	5970-00-833-8562	19207	8338562	INSULATOR,BUSHING SLEEVE	EA	2
24	3	PAOZZ	5935-00-833-8561	19207	8338561	SHELL,ELECTRICAL, MALE PLUG,SINGLE 14 GA.....	EA	2
24	4	MOOZZ		81349	MIL-B-43436/1-1	BAND,MARKER, MFD FROM 9905-00-752-4649	EA	2
24	5	PAOZZ		81349	MIL-B-43436/1-3	BAND,MARKER, MFD FROM 9905-00-893-3570	EA	1
24	6	MOOZZ		81349	M13486/1-5	WIRE,ELECTRICAL, MFD FROM 6145-00-152-6499.....	FT	V

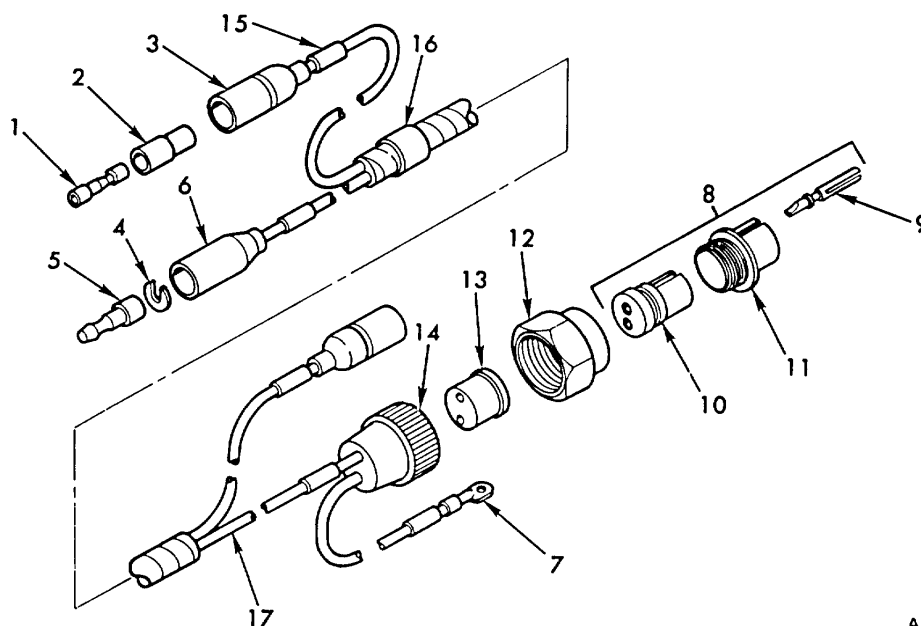

AR916956

Figure 25. Indicator light to circuit breaker and differential pressure switch wiring harness - 10909073.

(1) ILLUSTRATION		(2)	(3)	(4)	(5)	(6)	(7)	(8)
(a) FIG NO.	(b) ITEM NO.	SMR CODE	NATIONAL STOCK NUMBER	FSCM	PART NUMBER	DESCRIPTION	U/M	QTY INC IN UNIT
						USABLE ON CODES		
						GROUP 0501 INDICATOR LIGHT TO CIRCUIT BREAKER AND DIFFERENTIAL PRESSURE SWITCH WIRING HARNESS-10909073		
25	1	PAOZZ	5940-00-399-6676	19207	8338564	TERMINAL ASSEMBLY FEMALE	EA	2
25	2	PAOZZ	5970-00-833-8562	19207	8338562	INSULATOR,BUSHING SLEEVE	EA	2
25	3	PAOZZ	5935-00-833-8561	19207	8338561	SHELL,ELECTRICAL, MALE PLUG,SINGLE 14 GA.....	EA	2
25	4	PAOZZ	5310-00-833-8567	19207	8338567	WASHER,SLOTTED, TERMINAL RETAINING,.152 SLOT.....	EA	1
25	5	PAOZA	5999-00-057-2929	96906	MS27148-2	CONTACT,ELECTRICAL, NO 14 WIRE GAGE	EA	1
25	6	PAOZZ	5935-00-572-9180	19207	8338566	SHELL,ELECTRICAL, FEMALE RECEPTACLE,SINGLE 14 GA	EA	1
25	7	PAOZZ	5940-00-705-6709	19207	7056709	TERMINAL LUG, 14 WG X 1/4 SCREW HOLE	EA	1
25	8	PAOZZ	5935-00-686-9962	19204	8724233	CONNECTOR,PLUG, SIZE 16.....	EA	1
25	9	PAOZZ	5999-00-485-8954	19207	7716520	CONTACT,ELECTRICAL, SOCKET,SIZE 12.....	EA	2
25	10	PAOZZ		19207	8701343	INSERT, ELECTRICAL CONNECTOR	EA	1
25	11	PAOZZ	5935-00-462-2913	19207	8344527	SHELL,ELECTRICAL, PLUG.....	EA	1
25	12	PAOZZ	5975-00-697-7769	19207	7527645	NUT, COUPLING,SIZE 16 CONNECTOR	EA	1
25	13	PAOZZ	5365-00-332-7682	19207	7992132	BUSHING, ELEC CONNECTOR,CONT ARR 16-11.....	EA	1
25	14	PAOZZ	5935-00-772-3307	19204	7723307	NUT,BUSHING, GROMMET RETAINING,SIZE 16.....	EA	1
25	15	MOOZZ		81349	MIL-B-43436/1-1	BAND,MARKER, MFD FROM 9905-00-752-4649	EA	5
25	16	MOOZZ		81349	MIL-B-43436/1-3	BAND,MARKER, MFD FROM 9905-00-893-3570	EA	1
25	17	MOOZZ		81349	M13486-1-5	WIRE,ELECTRICAL, MFD FROM 6145-00-152-6499.....	EA	V

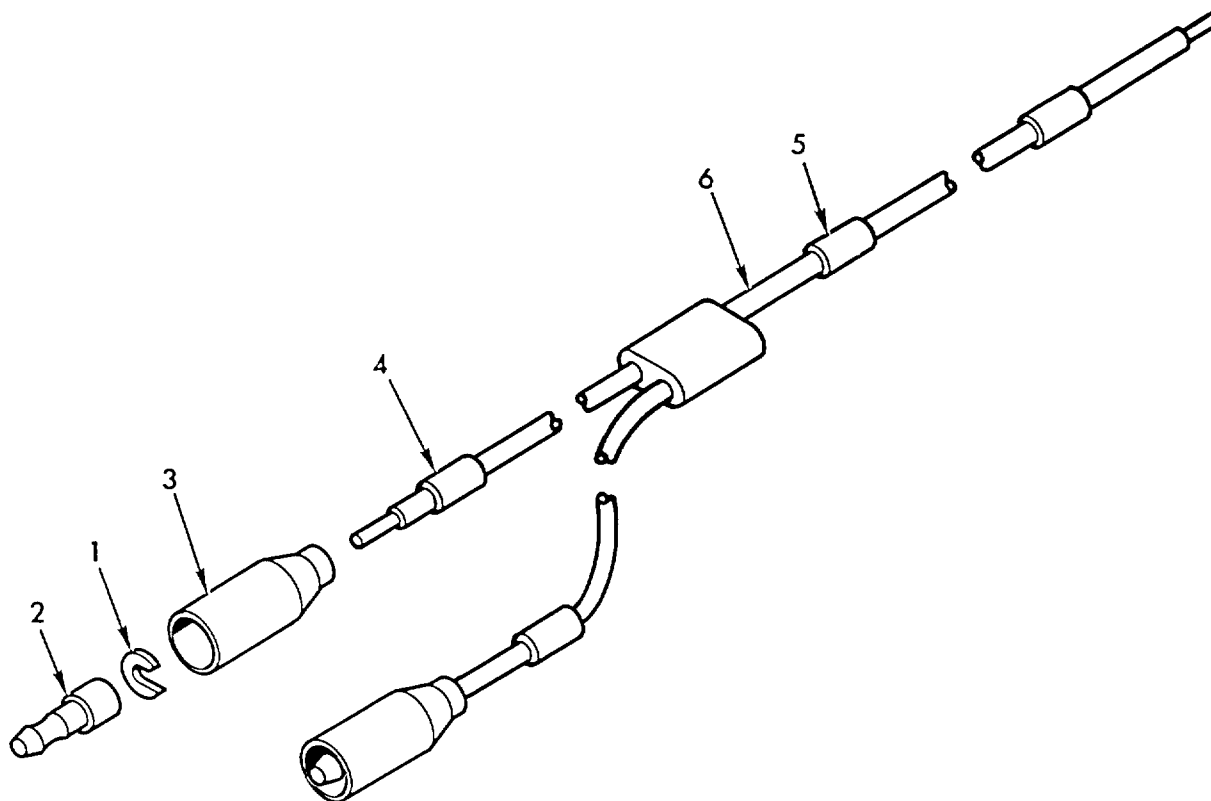

AR916957

Figure 26. Level wind switch to sensing switches electrical lead assembly - 11592794.

(1) ILLUSTRATION		(2)	(3)	(4)	(5)	(6)	(7)	(8)
(a) FIG NO.	(b) ITEM NO.	SMR CODE	NATIONAL STOCK NUMBER	FSCM	PART NUMBER	DESCRIPTION	U/M	QTY INC IN UNIT
						USABLE ON CODES		
						GROUP 0501 LEVEL WIND SWITCH TO SENSING SWITCHES ELECTRICAL LEAD ASSEMBLY-11592794		
26	1	PAOZZ	5310-00-833-8567	19207	8338567	WASHER,SLOTTED, TERMINAL RETAINING,.152 SLOT.....	EA	2
26	2	PAOZA	5999-00-057-2929	96906	MS27148-2	CONTACT,ELECTRICAL, NO 14 WIRE GAGE	EA	2
26	3	PAOZZ	5935-00-572-9180	19207	8338566	SHELL,ELECTRICAL, FEMALE RECEPTACLE,SINGLE 14 GA	EA	2
26	4	MOOZZ		81349	MIL-B-43436/1-1	BAND,MARKER, MFD FROM 905-00-752-4649	EA	3
26	5	MOOZZ		81349	MIL-B-43436/1-3	BAND,MARKER, MFD FROM 9905-00-893-3570	EA	1
26	6	MOOZZ		81349	M13486-1-5	WIRE,ELECTRICAL, MFD FROM 6145-00-152-6499.....	FT	V

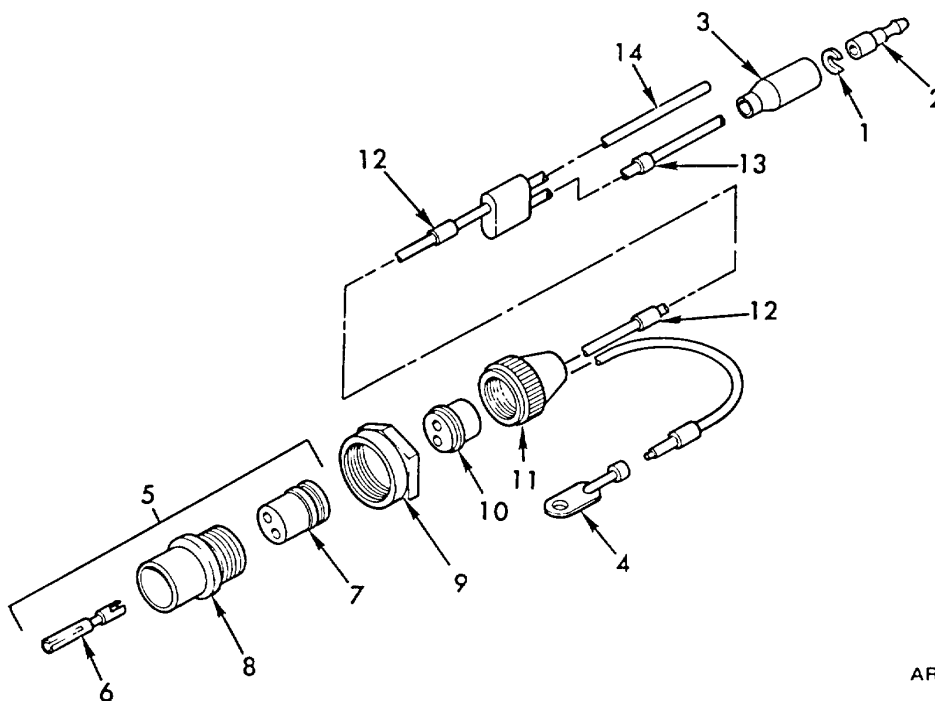

AR916958

Figure 27. Level wind solenoid to sensing switch and rectifier right electrical lead assembly - 11592795.

(1) ILLUSTRATION		(2)	(3)	(4)	(5)	(6)	(7)	(8)
(a) FIG NO.	(b) ITEM NO.	SMR CODE	NATIONAL STOCK NUMBER	FSCM	PART NUMBER	DESCRIPTION	U/M	QTY INC IN UNIT
						USABLE ON CODES		
						GROUP 0501 LEVEL WIND SOLENOID TO SENSING SWITCH AND RECTIFIER RIGHT ELECTRICAL LEAD ASSEMBLY-11592795		
27	1	PAOZZ	5310-00-833-8567	19207	8338567	WASHER,SLOTTED, TERMINAL RETAINING,,152 SLOT.....	EA	1
27	2	PAOZA	5999-00-057-2929	96906	MS27148-2	CONTACT,ELECTRICAL, NO 14 WIRE GAGE.....	EA	1
27	3	PAOZZ	5935-00-572-9180	19207	8338566	SHELL,ELECTRICAL, FEMALE RECEPTACLE,SINGLE 14 GA.....	EA	1
27	4	PAOZZ	5940-00-705-6709	19207	7056709	TERMINAL,LUG, 14 WG X 1/4 SCREW HOLE.....	EA	1
27	5	PAOOO	5935-00-686-9962	19204	8724233	CONNECTOR,PLUG, SIZE 16.....	EA	1
27	6	PAOZZ	5999-00-485-8954	19207	7716520	CONTACT,ELECTRICAL, SOCKET,SIZE 12.....	EA	2
27	7	PAOZZ		19207	8701343	INSERT, ELECTRICAL CONNECTOR.....	EA	1
27	8	PAOZZ	5935-00-462-2913	19207	8344527	SHELL,ELECTRICAL, PLUG.....	EA	1
27	9	PAOZZ	5975-00-697-7769	19207	7527645	NUT,COUPLING,ELEC, SIZE 16 CONNECTOR.....	EA	1
27	10	PAOZZ	5365-00-332-7682	19207	7992132	BUSHING, ELEC CONNECTOR,CONT ARR 16-11.....	EA	1
27	11	PAOZZ	5935-00-72-3307	19204	7723307	NUT,BUSHING, GROMMET RETAINING,SIZE 16.....	EA	1
27	12	MOOZZ		81349	MIL-B-43436/1-3	BAND,MARKER, MFD FROM 9905-00-893-3570.....	EA	1
27	13	MOOZZ		81349	MIL-B-43436/1-1	BAND,MARKER, MFD FROM 9905-00-752-4649.....	EA	5
27	14	MOOZZ		81349	M13486-1-5	WIRE,ELECTRICAL, MFD FROM 6145-00-152-6499.....	FT	V

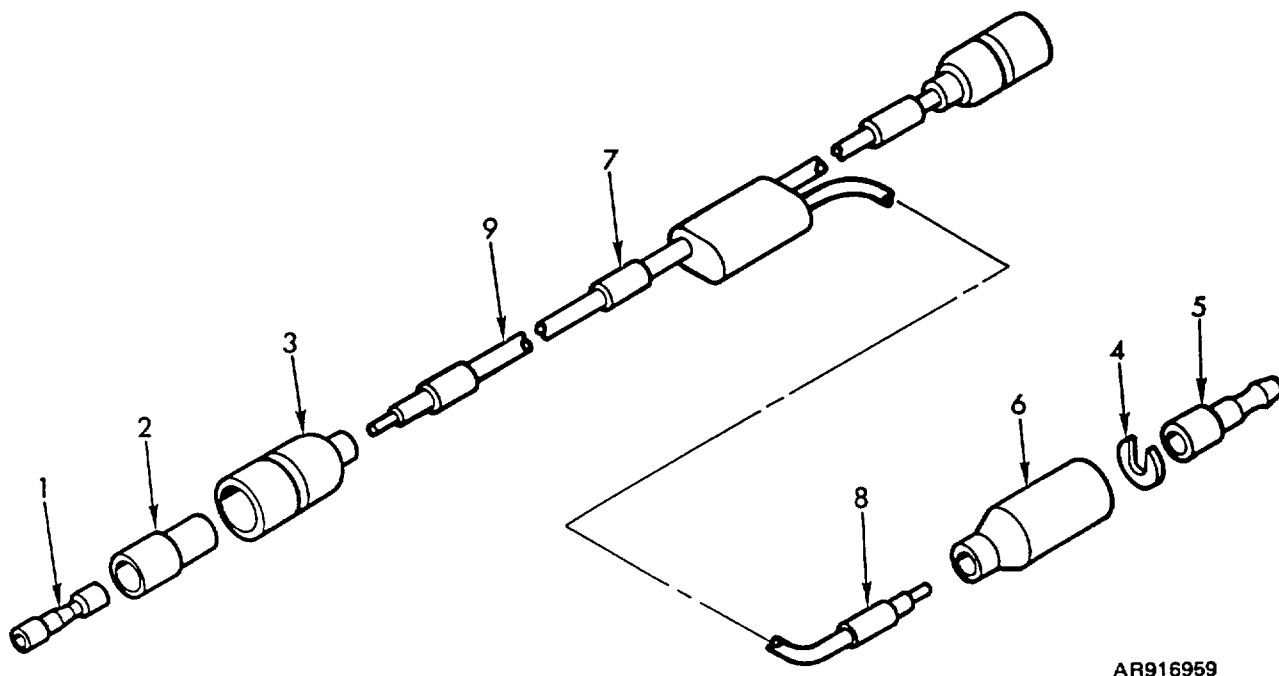

AR916959

Figure 28. Level wind switch to circuit breaker electrical lead assembly - 11592796.

(1) ILLUSTRATION		(2)	(3)	(4)	(5)	(6)	(7)	(8)
(a) FIG NO.	(b) ITEM NO.	SMR CODE	NATIONAL STOCK NUMBER	FSCM	PART NUMBER	DESCRIPTION	U/M	QTY INC IN UNIT
						USABLE ON CODES		
						GROUP 0501 LEVEL WIND SWITCH TO CIRCUIT BREAKER ELECTRICAL LEAD ASSEMBLY-11592796		
28	1	PAOZZ	5940-00-399-6676	19207	8338564	TERMINAL ASSEMBLY FEMALE	EA	2
28	2	PAOZZ	5970-00-833-8562	19207	8338562	INSULATOR,BUSHING, SLEEVE	EA	2
28	3	PAOZZ	5935-00-833-8561	19207	8338561	SHELL,ELECTRICAL, MALE PLUG,SINGLE 14 GA.....	EA	2
28	4	PAOZZ	5310-00-833-8567	19207	8338567	WASHER,SLOTTED, TERMINAL RETAINING,.152 SLOT.....	EA	1
28	5	PAOZA	5999-00-057-2929	96906	MS27148-2	CONTACT,ELECTRICAL, NO 14 WIRE GAGE.....	EA	1
28	6	PAOZZ	5935-00-572-9180	19207	8338566	SHELL,ELECTRICAL, FEMALE RECEPTACLE,SINGLE 14 GAGE.....	EA	1
28	7	MOOZZ		81349	MIL-B-43436/1-3	BAND,MARKER, MFD FROM 9905-00-893-3570	EA	1
28	8	MOOZZ		81349	MIL-B-43436/1-1	BAND,MARKER, MFD FROM 9905-00-752-4649	EA	3
28	9	MOOZZ		81349	M13486-1-5	WIRE,ELECTRICAL, MFD FROM 6145-00-152-6499.....	FT	V

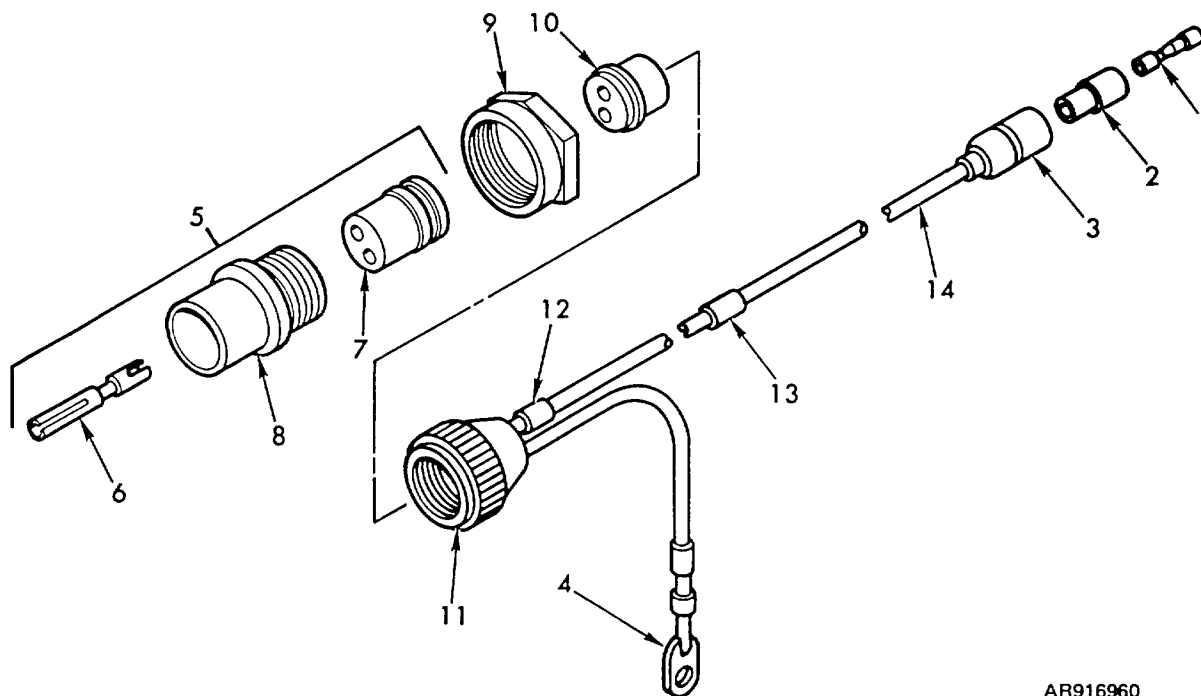

AR916960

Figure 29. Rectifier to flow divider relief valve electrical lead assembly - 11592797.

(1) ILLUSTRATION		(2)	(3)	(4)	(5)	(6)	(7)	(8)
(a) FIG NO.	(b) ITEM NO.	SMR CODE	NATIONAL STOCK NUMBER	FSCM	PART NUMBER	DESCRIPTION	U/M	QTY INC IN UNIT
						USABLE ON CODES		
						GROUP 0501		
						RECTIFIER TO FLOW DIVIDER RELIEF VALVE		
						ELECTRICAL LEAD ASSEMBLY-11592797 ?		
29	1	PAOZZ	5940-00-399-6676	19207	8338564	TERMINAL ASSEMBLY FEMALE	EA	1
29	2	PAOZZ	5970-00-833-8562	19207	8338562	INSULATOR,BUSHING, SLEEVE.....	EA	1
29	3	PAOZZ	5935-00-833-8561	19207	8338561	SHELL,ELECTRICAL, MALE PLUG,SINGLE 14 GA.....	EA	1
29	4	PAOZZ	5940-00-705-6709	19207	7056709	TERMINAL,LUG, 14 WG X 1/4 SCREW HOLE	EA	1
29	5	PAOOO	5935-00-686-9962	19204	8724233	CONNECTOR,PLUG, SIZE 16.....	EA	1
29	6	PAOZZ	5999-00-485-8954	19207	7716520	CONTACT,ELECTRICAL, SOCKET,SIZE 12.....	EA	2
29	7	PAOZZ		19207	8701343	INSERT, ELECTRICAL CONNECTOR	EA	1
29	8	PAOZZ	5935-00-462-2913	19207	8344527	SHELL,PLUG.....	EA	1
29	9	PAOZZ	5975-00-697-7769	19207	7527645	NUT,COUPLING,ELEC, SIZE 16 CONNECTOR	EA	1
29	10	PAOZZ	5365-00-332-7682	19207	7992132	BUSHING,RUBBER, ELEC CONNECTOR,CONT ARR 16-11.....	EA	1
29	11	PAOZZ	5935-00-772-3307	19204	7723307	NUT,BUSHING, GROMMET RETAINING	EA	1
29	12	MOOZZ		81349	MIL-B-43436/1-1	BAND,MARKER, MFD FROM 9905-00-752-4649	EA	3
29	13	MOOZZ		81349	MIL-B-43436/1-3	BAND,MARKER, MFD FROM 9905-00-893-3570	EA	1
29	14	MOOZZ		81349	M13486-1	WIRE,ELECTRICAL, MFD FROM 6145-00-152-6499.....	FT	V

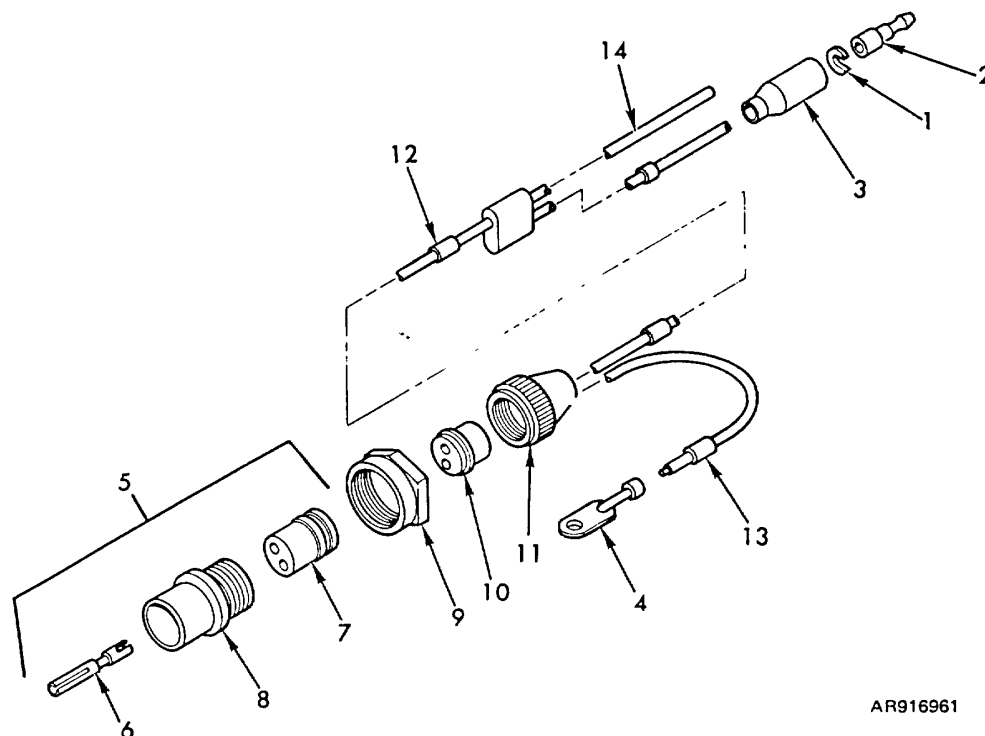

AR916961

Figure 30. Level wind solenoid to sensing switch and rectifier left electrical lead - 11593007.

(1) ILLUSTRATION		(2)	(3)	(4)	(5)	(6)	(7)	(8)
(a) FIG NO.	(b) ITEM NO.	SMR CODE	NATIONAL STOCK NUMBER	FSCM	PART NUMBER	DESCRIPTION	U/M	QTY INC IN UNIT
						USABLE ON CODES		
						GROUP 0501 LEVEL WIND SOLENOID TO SENSING SWITCH AND RECTIFIER LEFT ELECTRICAL LEAD-11593007		
30	1	PAOZZ	5310-00-833-8567	19207	8338567	WASHER,SLOTTED, TERMINAL RETAINING,.152 SLOT.....	EA	1
30	2	PAOZA	5999-00-057-2929	96906	MS27148-2	CONTACT,ELECTRICAL, NO 14 WIRE GA	EA	1
30	3	PAOZZ	5935-00-572-9180	19207	8338566	SHELL,ELECTRICAL FEMALE RECEPTACLE,SINGLE 14 GA.....	EA	1
30	4	PAOZZ	5940-00-705-6709	19207	7056709	TERMINAL,LUG, 14 WG X 1/4 SCREW HOLE	EA	1
30	5	PAOZZ	5975-00-697-7769	19207	7527645	NUT,COUPLING,ELEC, SIZE 16 CONNECTOR ELECTRICAL LEAD	EA	1
30	6	PAOOO	5935-00-686-9962	19204	8724233	CONNECTOR,PLUG, PLUG SIZE 16.....	EA	2
30	7	PAOZZ	5999-00-485-8954	19207	7716520	CONTACT,ELECTRICAL, SOCKET SIZE 12.....	EA	1
30	8	PAOZZ		19207	8701343	INSERT, ELECTRICAL CONNECTOR	EA	1
30	9	PAOZZ	5935-00-462-2913	19207	8344527	SHELL,ELECTRICAL, PLUG.....	EA	1
30	10	PAOZZ	5365-00-332-7682	19207	7992132	BUSHING,RUBBER, CONT ARR 16-11.....	EA	1
30	11	PAOZZ	5935-00-772-3307	19204	7723307	NUT,BUSHING,RING, SIZE 16	EA	1
30	12	MOOZZ		81349	MIL-B-43436/1-3	BAND,MARKER, MFD FROM 9905-00-893-3570	EA	1
30	13	MOOZZ		81349	MIL-B-43436/1-1	BAND,MARKER, MFD FROM 9905-00-752-4649	EA	5
30	14	MOOZZ		81349	M13486-1-5	WIRE,ELECTRICAL, MFD FROM 6145-00-152-6499.....	FT	V

THIS PAGE INTENTIONALLY LEFT BLANK

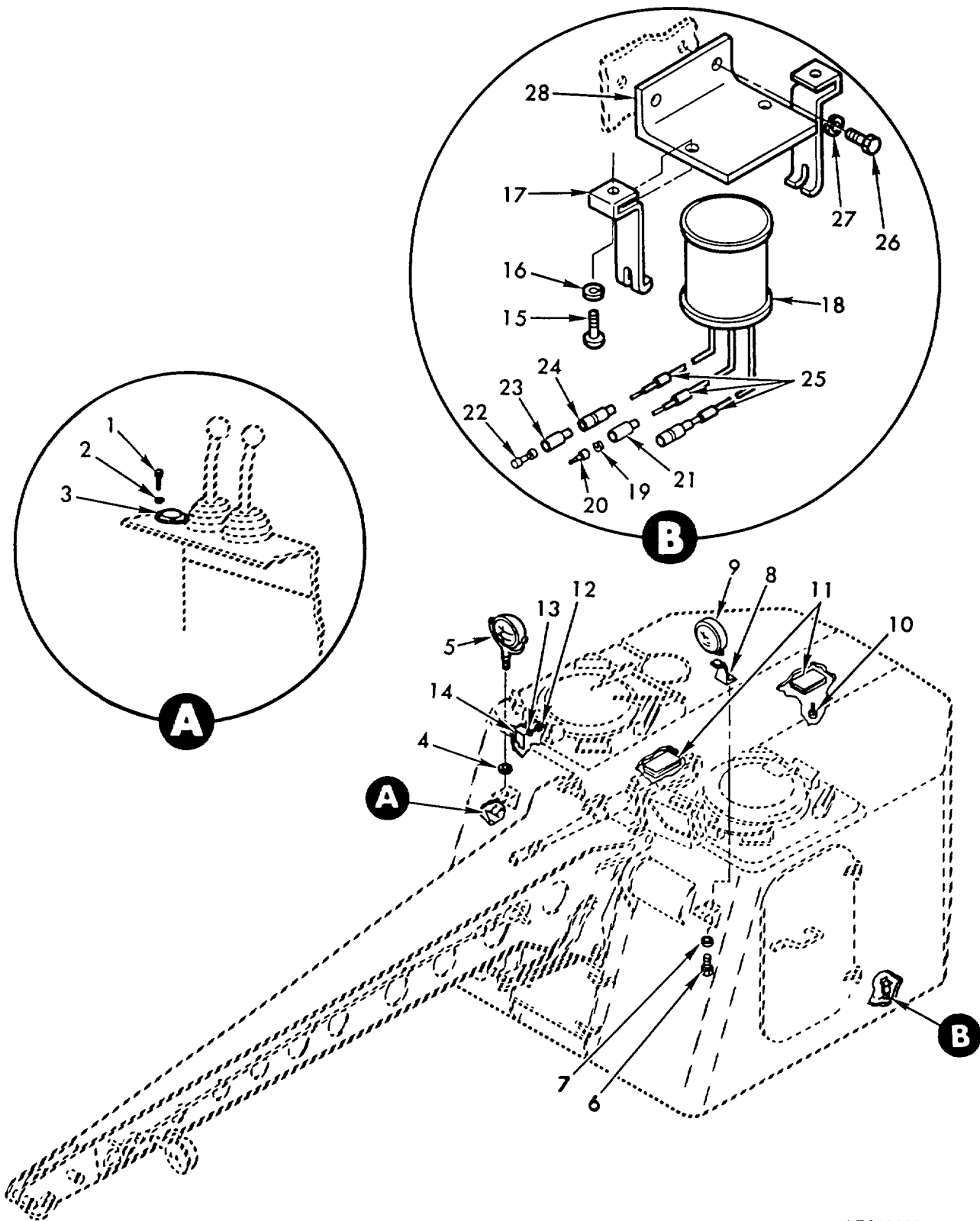

AR916962

Figure 31. Cab electrical components.

(1) ILLUSTRATION		(2)	(3)	(4)	(5)	(6)	(7)	(8)
(a) FIG NO.	(b) ITEM NO.	SMR CODE	NATIONAL STOCK NUMBER	FSCM	PART NUMBER	DESCRIPTION	U/M	QTY INC IN UNIT
						USABLE ON CODES		
						GROUP 0502 CAB ELECTRICAL COMPONENTS		
31	1	PAOZZ	5305-00-978-9348	96906	MS16997-20	SCREW,CAP,SOCKET, NO 6-32UNC X .50.....	EA	2
31	2	PAOZZ	5310-00-045-4007	96906	MS35338-41	WASHER,LOCK, NO 8 NOM SIZE.....	EA	2
31	3	PAOOO	6210-00-93-3095	19207	11592992	LIGHT,INDICATOR, FILTER BYPASS.....	EA	1
31	4	PAOZZ	5310-00-705-7358	19207	7057358	WASHER,SPRING, TENSION,PACKING GLAND.....	EA	1
31	5	PAOZZ	6220-00-878-7301	19207	8739551	FLOODLIGHT,ELECTRIC.....	EA	1
31	6	PAOZZ	5306-00-225-9086	96906	MS90726-31	BOLT,MACHINE, 5/16-24UNF X .625.....	EA	3
31	7	PAOZZ	5310-0-167-0721	96906	MS35333-41	WASHER,LOCK, 5/16 NOM SIZE.....	EA	3
31	8	PBOZZ	2540-00-235-1890	19207	7261302	BRACKET,HEADLIGHT, FLASHER ASSEMBLY.....	EA	1
31	9	PAOOO	6220-00-930-2351	19207	8741562	HEADLIGHT, FLASHER,EMERGENCY SIGNAL.....	EA	1
31	10	PAOZZ	5306-01-038-3059	21450	431953	SCREW, LOCKWASHER,STEEL,CAB,DOME LIGHT.....	EA	8
31	11	PAOOO	6220-00-337-7463	19207	7064671	LIGHT,DOME, CAB.....	EA	2
31	12	PAOZZ	5305-00-269-2800	96906	MS90726-57	SCREW,CAP,HEXAGON, 3/8-24UNF X .625.....	EA	2
31	13	PAOZZ	5310-00-637-9541	96906	MS35338-46	WASHER,LOCK, 3/8 NOM SIZE.....	EA	2
31	14	PAOOO	2590-00-441-5751	19207	11592770	PANEL,ELECTRICAL,FLASHER CONTROL.....	EA	1
31	15	PAOZZ	5305-00-984-6194	96906	MS35206-246	SCREW,MACHINE, NO 8-32 X .625.....	EA	2
31	16	PAOZZ	5310-00-809-8544	96906	MS27183-7	WASHER,FLAT, .188 ID,.375 OD,.049 THK.....	EA	2
31	17	PAOZZ	2540-00-932-5007	19207	7381029	BRACKET,MOUNTING, LEVEL WIND RECTIFIER.....	EA	2
31	18	PAOZZ	2590-00-738-1028	19207	7381028	RECTIFIER AND LEAD ASSEMBLY LEVEL WIND.....	EA	1
31	19	PAOZZ	5310-00-833-8567	19207	8338567	WASHER,SLOTTED, TERMINAL RETAINING,.152 SLOT.....	EA	1
31	20	PAOZZ	5999-00-057-2929	96906	MS27148-2	CONTACT,ELECTRICAL, NO 14 WIRE GAGE.....	EA	1
31	21	PAOZZ	5935-00-572-9180	19207	8338566	SHELL,ELECTRICAL, FEMALE RECEPTACLE,SINGLE 14 GA.....	EA	1
31	22	PAOZZ	5940-00-399-6676	19207	8338564	TERMINAL ASSEMBLY FEMALE.....	EA	2
31	23	PAOZZ	5970-00-833-8562	19207	8338562	INSULATOR BUSHING.....	EA	2
31	24	PAOZZ	5935-00-833-8561	19207	8338561	SHELL,ELECTRICAL, MALE PLUG,SINGLE 14 GA.....	EA	2
31	25	MOOZZ		81349	MIL-B-43436/1-1	BAND,MARKER, MFD FROM 9905-00-752-469.....	EA	3
31	26	PAOZZ	5305-00-267-8973	96906	MS90726-4	SCREW,CAP,HEXAGON, 1/4-28UNF X .562.....	EA	2
31	27	PAOZZ	5310-00-582-5965	96906	MS35338-44	WASHER,LOCK, 1/4 NOM SIZE.....	EA	2
31	28	PAOZZ	2590-00-494-9527	19207	11592769	BRACKET,SUPPORT, LEVEL WIND RECTIFIER.....	EA	1

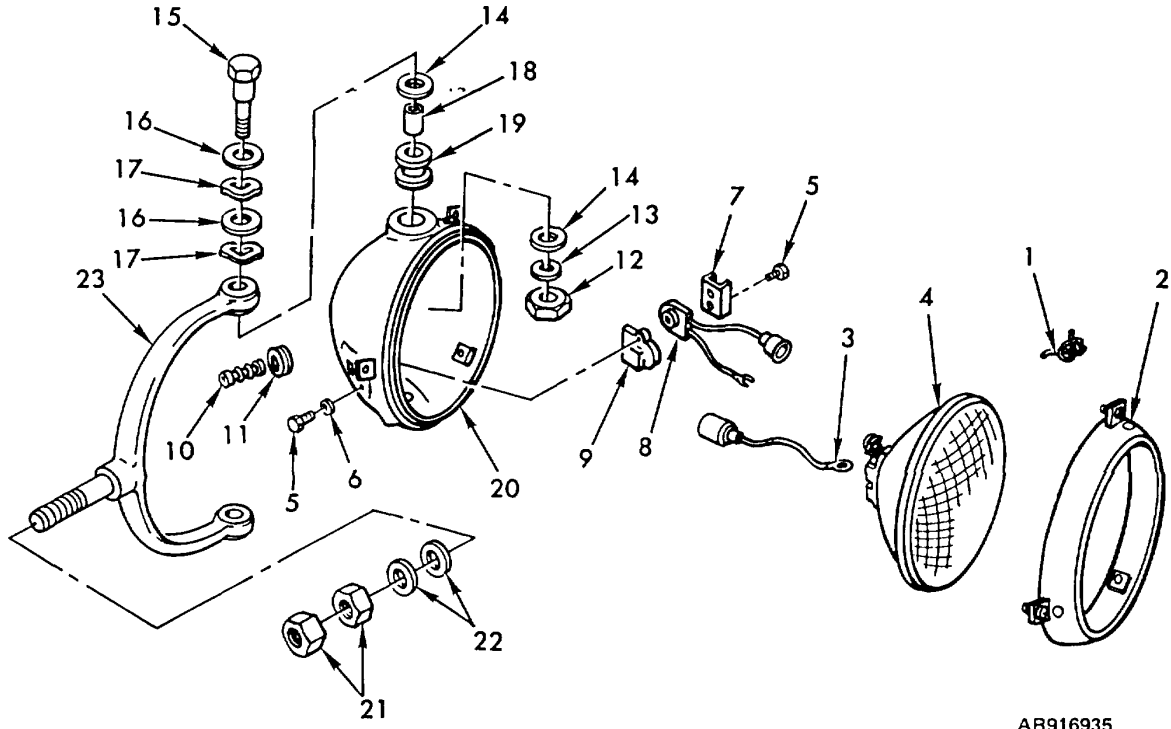

AR916935

Figure 32. Electric floodlight - 8739551.

(1) ILLUSTRATION		(2)	(3)	(4)	(5)	(6)	(7)	(8)
(a) FIG NO.	(b) ITEM NO.	SMR CODE	NATIONAL STOCK NUMBER	FSCM	PART NUMBER	DESCRIPTION	U/M	QTY INC IN UNIT
						USABLE ON CODES		
						GROUP 0503 ELECTRIC FLOODLIGHT-8739551		
32	1	PAOZZ	5340-00-741-6869	19207	7416869	RECEPTACLE, FRICT, SPRING.....	EA	4
32	2	PAOZZ	6220-00-738-5905	19207	7385905	DOOR ASSEMBLY SPOT.....	EA	1
32	4	PAOZZ	6240-00-295-2421	21450	573141	LAMP, INCANDESCENT, SEALED BEAM, 24-28 VOLTS, 150 WATTS.....	EA	1
32	21	PAOZZ	5310-00-763-8905	96906	MS51968-20	NUT, PLAIN, HEXAGON 5/8-18UNF THREADS PER INCH, FLOOD LAMP..... ASSEMBLY	EA	2
32	22	PAOZZ	5310-00-741-6867	19207	7416867	WASHER, FLAT.....	EA	2

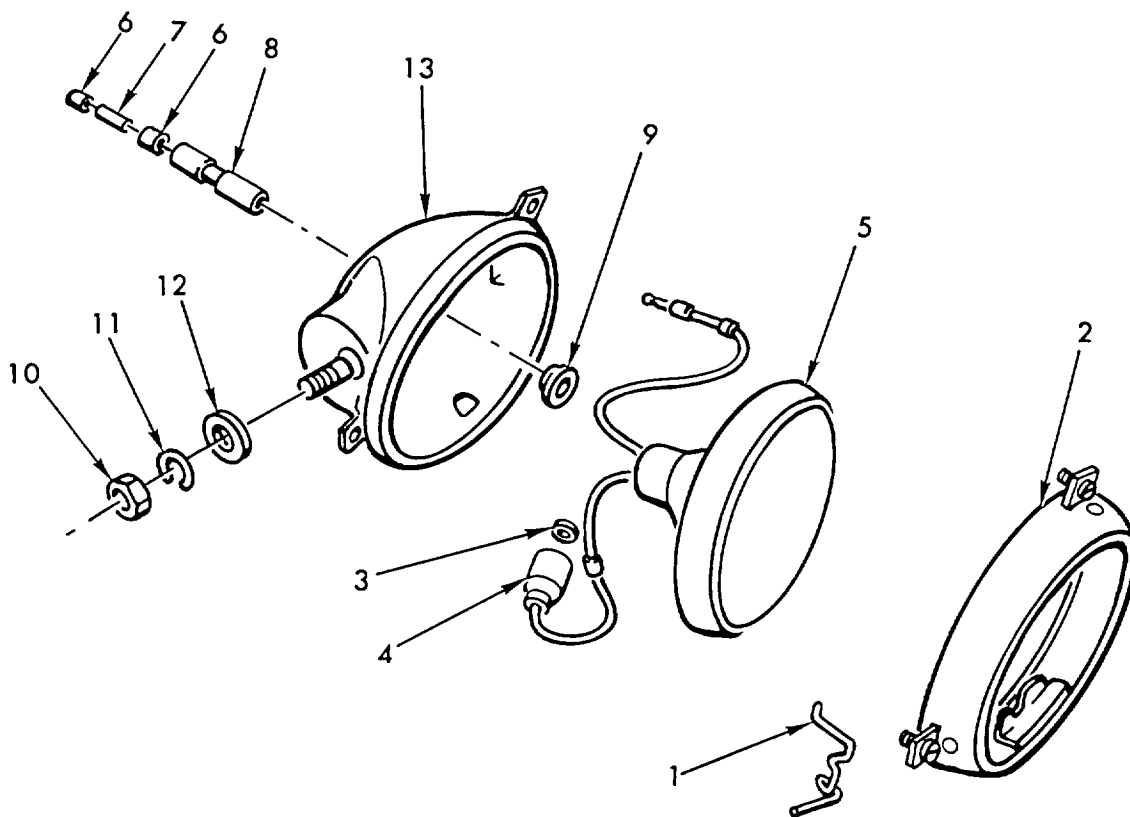

AR916963

Figure 33. Flasher headlight-8741562.

(1) ILLUSTRATION		(2)	(3)	(4)	(5)	(6)	(7)	(8)
(a) FIG NO.	(b) ITEM NO.	SMR CODE	NATIONAL STOCK NUMBER	FSCM	PART NUMBER	DESCRIPTION	U/M	QTY INC IN UNIT
						USABLE ON CODES		
						GROUP 0504 FLASHER HEADLIGHT-8741562		
33	1	PAOZZ	5340-00-693-4175	19207	7320711	SPRING,RETAINING.....	EA	3
33	2	PAOZZ	6220-00-695-1107	19207	7525940	DOOR,BLACKOUT LAMP.....	EA	1
33	3	PAOZZ	5310-00-833-8567	19207	8338567	WASHER,SLOTTED, .152 SLOT	EA	1
33	4	PAOZZ	5935-00-572-9180	19207	8338566	SHELL,ELECTRICAL, FEMALE RECEPTACLE,SINGLE 14 GA	EA	1
33	5	PAOZZ	6240-00-999-7806	19207	1094453	LAMP,INCANDESCENT FLASHER LAMP ASSY	EA	1
33	9	PAOZZ	5325-00-088-6147	19207	8741442	GROMMET,RUBBER.....	EA	1
33	10	PAOZZ	5310-00-732-0558	96906	MS51967-8	NUT,PLAIN,HEXAGON, 5/8-16UNC.....	EA	1
33	11	PAOZZ	5310-00-637-9541	96906	MS35338-46	WASHER,LOCK, 3/8 NOM SIZE	EA	1
33	12	PAOZZ	5310-00-350-2655	19207	5294507	WASHER,FINISHING, 3/8 NOMINAL SIZE	EA	1

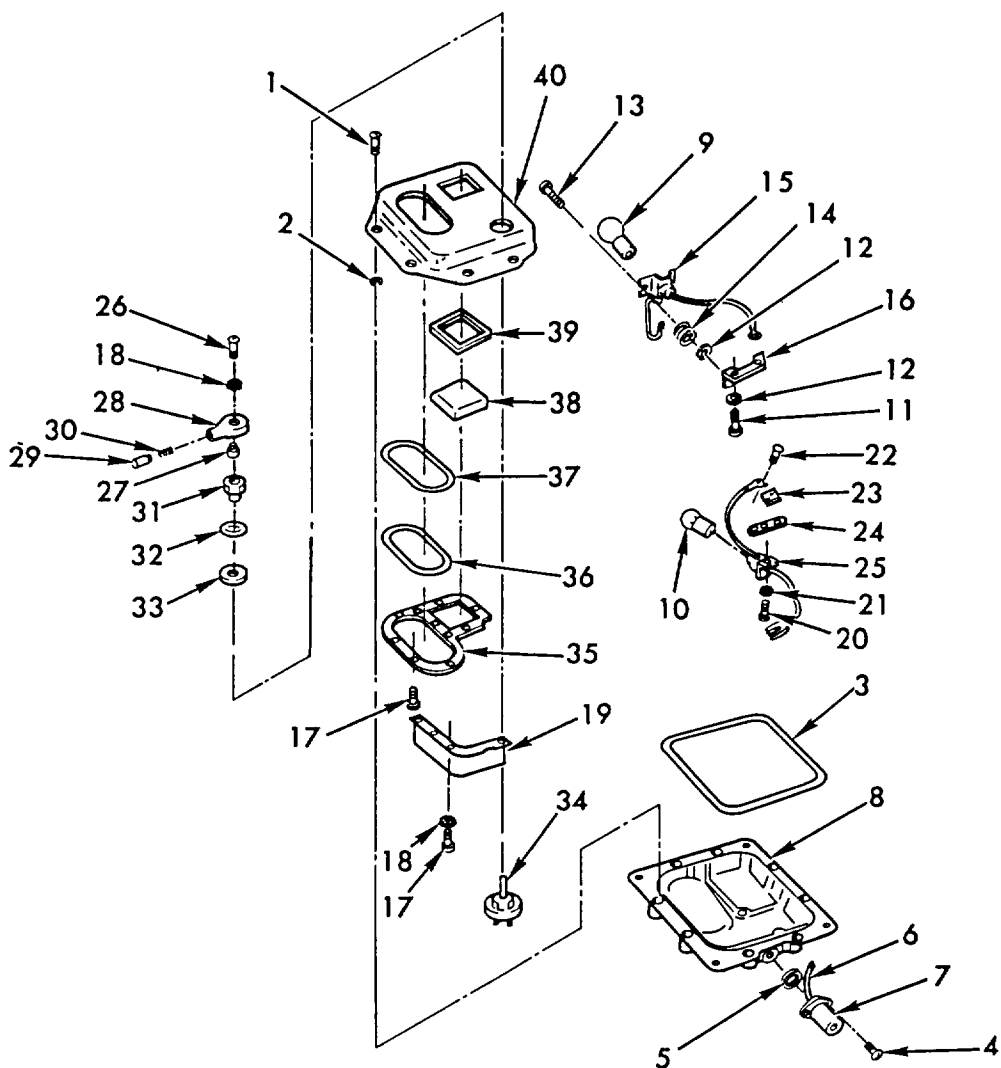

AR916964

Figure 34. Dome light - 7064671.

(1) ILLUSTRATION		(2)	(3)	(4)	(5)	(6)	(7)	(8)
(a) FIG NO.	(b) ITEM NO.	SMR CODE	NATIONAL STOCK NUMBER	FSCM	PART NUMBER	DESCRIPTION	U/M	QTY INC IN UNIT
						USABLE ON CODES		
						GROUP 0505 DOME LIGHT-7064671		
34	1	PAOZZ	5305-00-737-5694	19207	7320641	SCREW,MACHINE, NO 10-24UNC X 1.50.....	EA	8
34	2	PAOZZ	5365-00-732-0642	19207	7320642	RING,RETAINING.....	EA	8
34	3	PAOZZ	5330-00-796-2254	19207	7962254	SEAL,RUBBER,ROUND, BODY.....	EA	1
34	9	PAOZZ	6240-00-295-2668	96906	MS35478-1691	LAMP,INCANDESCENT.....	EA	1
34	10	PAOZZ	6240-00-019-3093	96906	MS15570-623	LAMP,INCNADESCENT.....	EA	1

THIS PAGE INTENTIONALLY LEFT BLANK

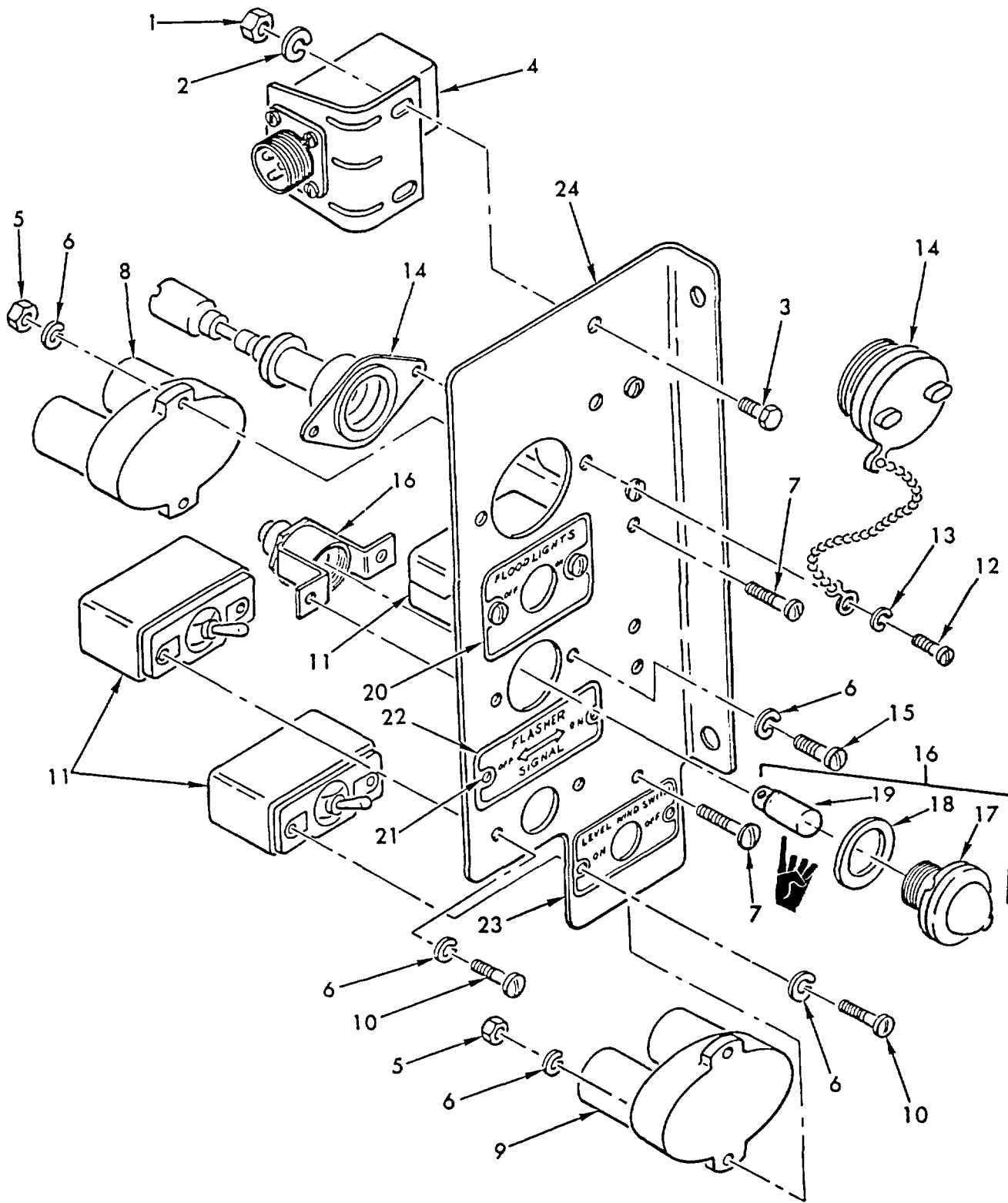

AR916965

Figure 35. Flasher control bracket.

(1) ILLUSTRATION		(2)	(3)	(4)	(5)	(6)	(7)	(8)
(a) FIG NO.	(b) ITEM NO.	SMR CODE	NATIONAL STOCK NUMBER	PART NUMBER	FSCM	DESCRIPTION USABLE ON CODES	U/M	QTY INC IN UNIT
						GROUP 0506		
						FLASHER CONTROL BRACKET		
35	1	PAOZZ	5310-00-761-6882	MS51967-2	96906	NUT, PLAIN, HEXAGON, 1/4-20UNC.....	EA	2
35	2	PAOZZ	5310-00-582-5965	M535338-44	96906	WASHER, LOCK, 1/4 NOM SIZE.....	EA	2
35	3	PAOZZ	5305-00-068-0501	MS90725-5	96906	SCREW, CAP, HEXAGON, 1/4-20UNC X .625.....	EA	2
35	4	PAOZZ	5945-00-066-3984	10894913	19207	FLASHER, THERMAL, CAB SIGNAL LIGHT.....	EA	1
35	5	PAOZZ	5310-00-934-9757	MS35649-282	96906	NUT, PLAIN, HEXAGON, NO 8-32UNC.....	EA	6
35	6	PAOZZ	5310-00-045-3299	MS35338-42	96906	WASHER, LOCK, NO 8 NOM SIZE.....	EA	14
35	7	PAOZZ	5305-00-984-6195	MS35206-247	96906	SCREW, MACHINE, NO 8-32 X .750.....	EA	6
35	8	PAOZZ	5925-00-333-1584	M13516/1-4	81349	CIRCUIT BREAKER.....	EA	1
35	9	PAOZZ	5925-00-026-4767	M13516/1-1	81349	CIRCUIT BREAKER.....	EA	2
35	10	PAOZZ	5305-00-984-6193	MS35206-245	96906	SCREW, MACHINE, NO 8-32 X .500.....	EA	6
35	11	PAOZZ	5930-00-296-6318	MS39061-1	96906	SWITCH, TOGGLE, 24 VOLT, TYPE 1.....	EA	3
35	12	PAOZZ	5305-00-984-4988	MS35206-228	96906	SCREW, MACHINE, NO 6-32UNC X .375.....	EA	2
35	13	PAOZZ	5310-00-045-4007	MS35338-41	96906	WASHER, SLOTTED, NO 6 NOMINAL SIZE.....	EA	2
35	14	PAOZZ	2590-00-321-6209	7064604	19207	LEAD, ELECTRICAL, UTILITY OUTLET.....	EA	1
35	15	PAOZZ	5305-00-984-6191	MS35206-243	96906	SCREW, MACHINE NO 8-32 X .375.....	EA	2
35	16	PAOOO	6210-00-699-9457	8376499	19207	LIGHT, INDICATOR, FLASHER INDICATOR.....	EA	1
35	17	PAOZZ	6210-00-299-5564	7358622	19207	LENS, LIGHTS, FLASHER INDICATOR ASSEMBLY.....	EA	1
35	18	PAOZZ	5330-00-297-6329	7358626	19207	PACKING, PREFORMED, FLASHER INDICATOR LENS.....	EA	1
35	19	PAOZZ	5980-01-285-6688	12360890-1	19207	LAMP, LED FLASHER INDICATOR ASSEMBLY.....	EA	1
35	20	PAOZZ	9905-00-990-5607	10904893	19207	PLATE, IDENT, FLOODLIGHT SWITCH.....	EA	1
35	21	PAOZZ	5305-00-253-5608	MS21318-9	96906	SCREW, DRIVE, .073 DIA X .250.....	EA	2
35	22	PAOZZ	9905-00-990-608	10904845	19207	PLATE, IDENT, FLASHER SIGNAL SWITCH.....	EA	1
35	23	PAOZZ	9905-00-087-7504	11592768	19207	PLATE, INSTRUCTION, LEVEL WIND SWITCH.....	EA	1
35	24	PAOZZ	5340-00-799-5241	11592771	19207	BRACKET, ANGLE.....	EA	1

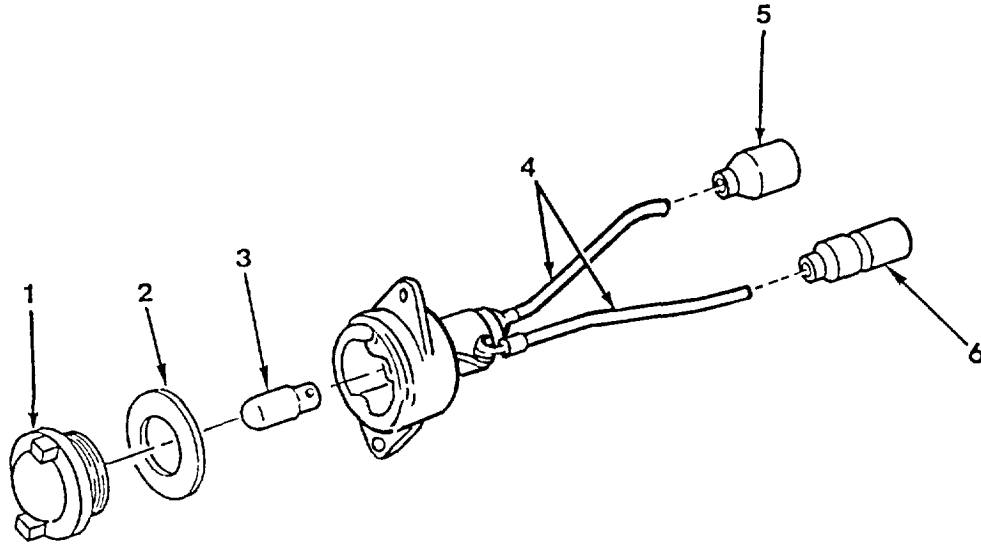
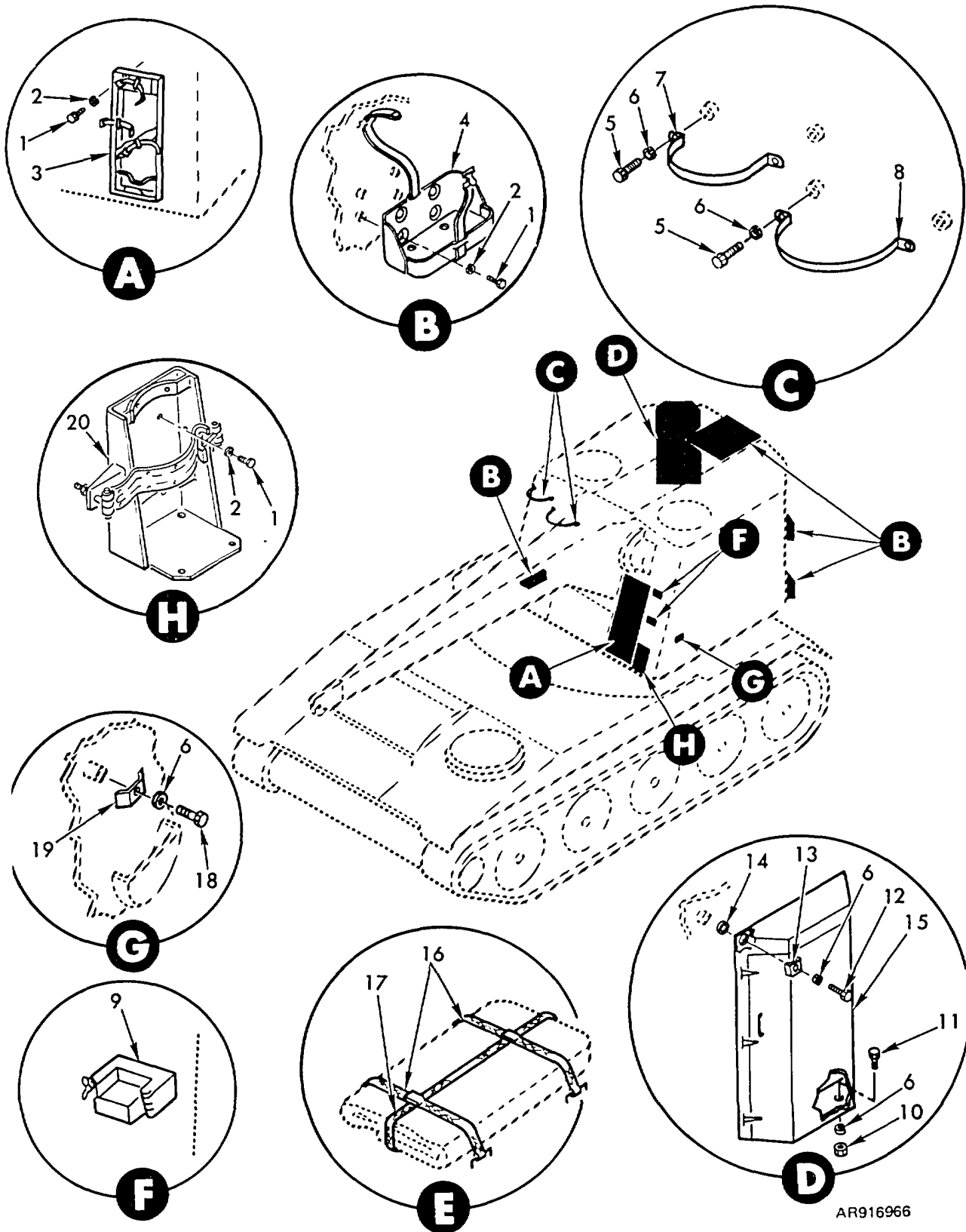

Figure 36. Hydraulic filter bypass indicator light - 12355239.

(1) ILLUSTRATION		(2)	(3)	(4)	(5)	(6)	(7)	(8)
(a) FIG NO.	(b) ITEM NO.	SMR CODE	NATIONAL STOCK NUMBER	PART NUMBER	FSCM	DESCRIPTION USABLE ON CODES	U/M	QTY INC IN UNIT
						GROUP 0507 HYDRAULIC FILTER BYPASS INDICATOR LIGHT- 1592992		
36	1	XAOZZ	6220-01-290-4739	12355233	19207	LENS.....	EA	1
36	2	PAOZZ	5310-012929869	12355234	19207	GASKET.....	EA	1
36	3	PAOZZ	5980012856688	12360890-1	19207	LED.....	EA	1
36	4	MOOZZ		M13486-1-5	81348	WIRE. MAKE FORM 6145-00-152649.....	EA	2
36	5	PAOZZ	693500-4626603	MS271422	96906	CONNECTOR.....	EA	1
36	6	PAOZZ	593500-1677775	MS271444	96906	CONNECTOR.....	EA	1

THIS PAGE INTENTIONALLY LEFT BLANK



AR916966

Figure 37. Cab exterior stowage racks, boxes and straps.

(1) ILLUSTRATION		(2)	(3)	(4)	(5)	(6)	(7)	(8)
(a) FIG NO.	(b) ITEM NO.	SMR CODE	NATIONAL STOCK NUMBER	PART NUMBER	FSCM	DESCRIPTION USABLE ON CODES	U/M	QTY INC IN UNIT
						GROUP 0601 CAB EXTERIOR STOWAGE RACKS. BOXES AND STRAPS		
37	1	PAOZZ	5305-00-269-2800	MS90726-57	96906	SCREW, CAP, HEXAGON, 3/8-24UNF X .625	EA	22
37	2	PAOZZ	5310-00-637-9541	MS35338-46	96906	WASHER, LOCK, 3/8 NOM SIZE.....	EA	22
37	3	PBOOO	49910-00-357-5494	7346922	19207	BRACKET, TOOL, PIONEER	EA	1
37	4	PAOFF	2590-00-473-6331	6566675	19207	BRACKET, LIQUID.....	EA	3
37	5	PAOZZ	5305-00-725-4187	MS90726-114	96906	SCREW, CAP, HEXAGON, 1/2-20UNF X 1.750	EA	4
37	6	PAOZZ	5310-00-584-5272	MS35338-48	96906	WASHER, LOCK, 1/2 NOM SIZE.....	EA	9
37	7	PAOZZ	5340-00-178-1392	10904896	19207	STRAP, RETAINING, GAS CYLINDER BOTTLE	EA	1
37	8	PAOZZ	5340-00-178-1393	10904897	19207	STRAP, RETAINING GAS CYLINDER BOTTLE	EA	1
37	9	PAOZZ	2540-00-762-1733	7993352	19207	CLAMP, MOUNTING, TRACK REPAIR FIXTURE.....	EA	4
37	10	PAOZZ	5310-00-732-0560	MS51968-14	96906	NUT, PLAIN, HEXAGON, 1/2-20UNF	PG	2
37	11	PAOZZ	5305-00-716-8192	MS90726-107	96906	STRAP, RETAINING, 1/2-20UNF X .750.....	EA	2
37	12	PAOZZ	5305-00-761-4227	MS90726-111	96906	SCREW, CAP, HEXAGON, 1/2-20UNF X 1.250	EA	2
37	13	PAOZZ	5340-00-230-4284	10914909	19207	STRAP, RETAINING, RETAINER, TOOL LOCKER	EA	2
37	14	PAOZZ	5310-00-209-0698	MS27183-29	96906	WASHER, FLAT, 1.250 ID, 2.750 OD, .165 THK	EA	2
37	15	PAOOO	2540-00-138-8291	10914910	19207	LOCKER, VEHICLE, TOOL, EXTERNAL CAB STOWAGE.....	EA	1
37	16	PAOZZ	1025-00-949-8637	8690484	19204	STRAP, WEBBING (72-IN LONG) TARPULIN	EA	2
37	17	PAOZZ	5340-00-664-0365	8690489	19207	STRAP, WEBBING, (92-IN LONG) TARPULIN	EA	1
37	18	PAOZZ	5305-00-716-81 80	MS90726-19	96906	SCREW, CAP, HEXAGON.1/2-20UNF X 3.000	EA	1
37	19	PAOZZ	5340-00-498-6346	10867005	19207	STRAP, RETAINING, SNATCH BLOCK RETAINER	EA	1
37	20	PAOFF	4210-00-443-0622	7357907-1	19207	BRACKET, FIRE, PORTABLE FIRE EXTINGUISHER.....	EA	1

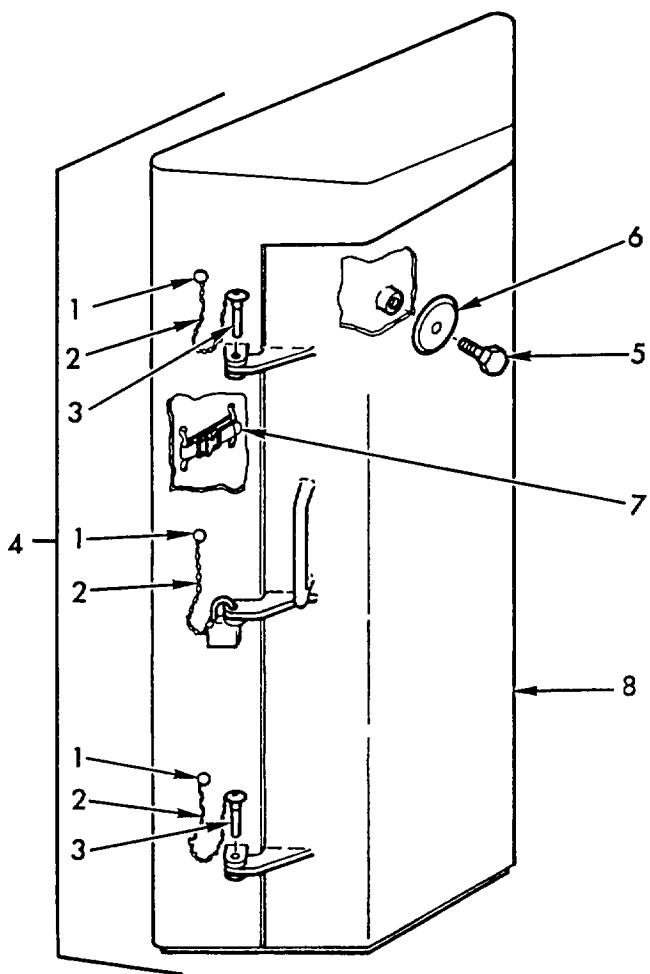

AR916968

Figure 38. Vehicle tool locker - 10914910.

(1) ILLUSTRATION		(2)	(3)	(4)	(5)	(6)	(7)	(8)
(a) FIG NO.	(b) ITEM NO.	SMR CODE	NATIONAL STOCK NUMBER	PART NUMBER	FSCM	DESCRIPTION USABLE ON CODES	U/M	QTY INC IN UNIT
						GROUP 0601 VEHICLE TOOL LOCKER-10914910		
38	1	PAOZZ	5320-00-899-1569	MS20613-306	96906	RIVET, SOLID 1/4 DIA X 1.75	LB	3
38	2	MOOZZ		RRC271TYPE11CL6B RSSIZE018	81348	CHAIN, SAFETY MFD FROM 4010-00-554-8661	IN	V
38	3	PAOZZ	5340-00-904-5242	MS17984-614	96906	PIN, QUICK RELEASE, BAL-LOK, DOOR CATCH.....	EA	2
38	4	XAOZZ		10909111	19207	BODY ASSEMBLY (ORDER PN 10914910)	EA	1
38	5	PAOZZ	5305-00-269-2805	MS90726-62	96906	SCREW, CAP, HEXAGON, 3/8-24UNF X 1.250	EA	1
38	6	PAOZZ	5310-00-005-6108	10904895	19207	PLATE LOCKING, BOLT CLIPPERS.....	EA	1
38	7	PAOZZ	5340-00-530-5021	8690466	19207	STRAP, WEBBING, (20-IN LONG).....	EA	1
38	8	XAOZZ				BODY, WELDMENT.....	EA	1

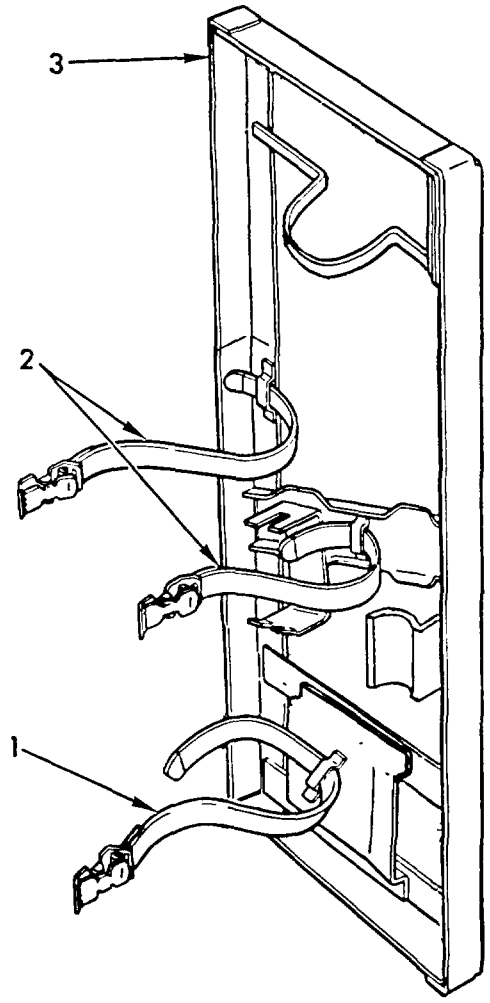

AR916970

Figure 39. Pioneer tools bracket - 7346922.

(1) ILLUSTRATION		(2)	(3)	(4)	(5)	(6)	(7)	(8)
(a) FIG NO.	(b) ITEM NO.	SMR CODE	NATIONAL STOCK NUMBER	PART NUMBER	FSCM	DESCRIPTION USABLE ON CODES	U/M	QTY INC IN UNIT
						GROUP 0601 PIONEER TOOLS BRACKET-T346922		
39	1	PAOZZ	2350-01-032-8448	7550233-2	19204	STRAP, WEBBING, UPPER (20-IN).....	EA	1
39	2	PAOZZ	5340-01-029-4638	7550233-1	19204	STRAP, WEBBING LOWER (13 IN).....	EA	2
39	3	XAOZZ		10872111	19207	BRACKET (ORDER PN 7346922).....	EA	1

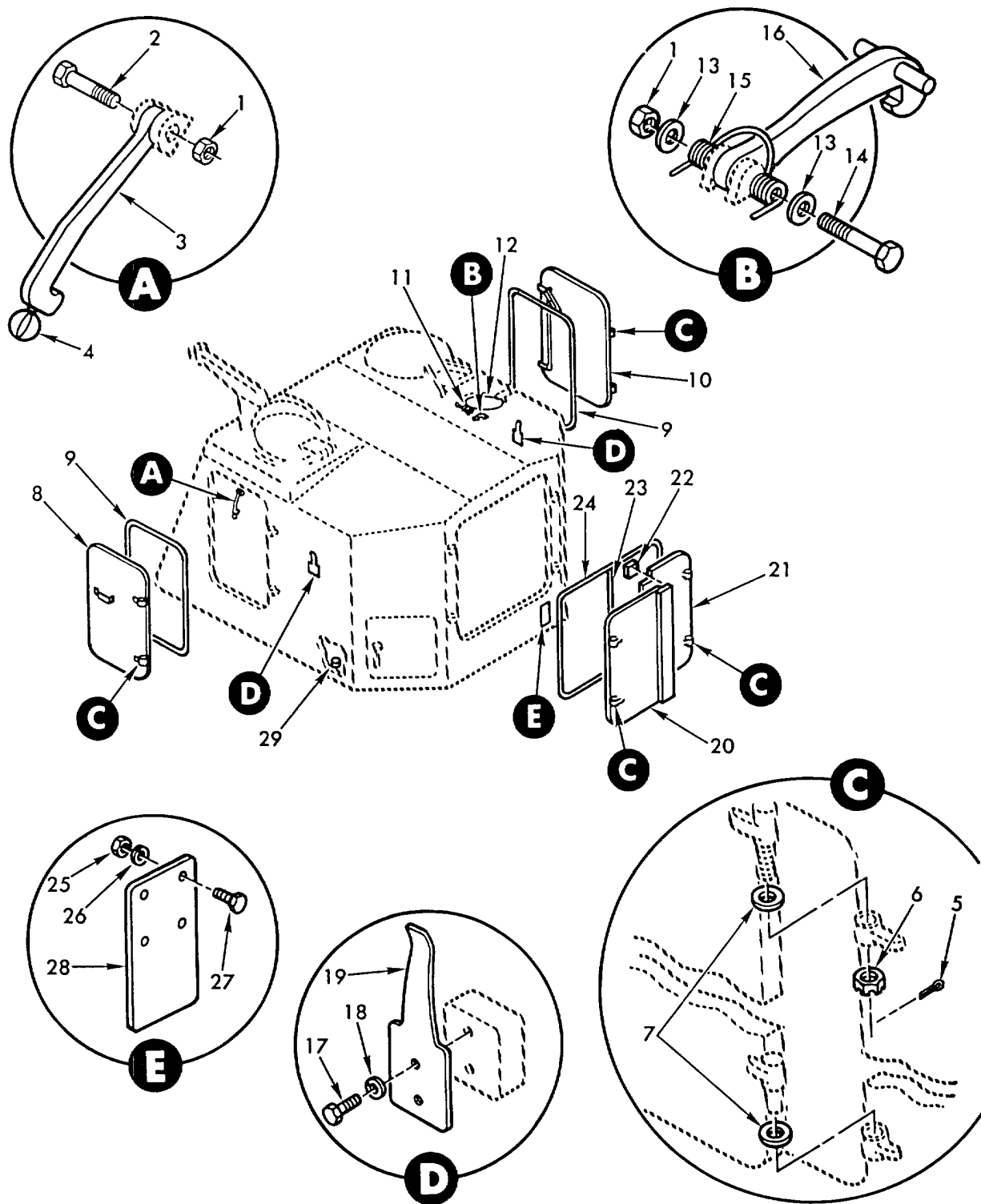

AR916971

Figure 40. Cab covers, doors and related parts.

(1) ILLUSTRATION		(2)	(3)	(4)	(5)	(6)	(7)	(8)
(a) FIG NO.	(b) ITEM NO.	SMR CODE	NATIONAL STOCK NUMBER	PART NUMBER	FSCM	DESCRIPTION USABLE ON CODES	U/M	QTY INC IN UNIT
						GROUP 0602 CAB COVERS, DOORS AND RELATED PARTS		
40	1	PAOZZ	5310-00-950-0039	MS21044N6	96906	NUT, SELF-LOCKING, 3/8-24UNJF	EA	2
40	2	PAOZZ	5305-00-269-2808	MS90726-65	96906	SCREW, CAP, HEXAGON, 3/8-24UNF X 1.750	EA	1
40	3	PAOZZ	2510-00-463-4501	10908980	19207	CATCH STOWAGE DOOR TOW WINCH DOOR HOLD OPEN	EA	1
40	4	PAOZZ	1025-00-732-1461	8391404	19204	KNOB ASSEMBLY TOW WINCH DOOR HOLD OPEN, CATCH.....	EA	1
40	5	PAOZZ	5315-00-012-0123	MS24665-355	96906	PIN, COTTER, 1/8 DIA X 1-1/4 LG	EA	4
40	6	PAOZZ	5310-00-998-0608	MS35692-61	96906	NUT, PLAIN SLOTTED, 3/4-16 UNF	EA	4
40	7	PAOZZ	3120-00-930-0742	8334628	19204	BEARING, SLEEVE	EA	8
40	8	PAOFH	2510-00-443-4878	10908371-1	19204	DOOR, METAL SWINGING CAB, LEFT SIDE	EA	1
40	9	MOOZZ		10908671-2	19207	SEAL RUBBER SPECIAL CAB SIDE DOORS, MFD FROM 9390-00-990-21471	EA	1
40	10	PAOFH	2510-00-443-4864	10908371-2	19204	DOOR, HATCH, VEHICLE CAB, RIGHT SIDE.....	EA	1
40	11	PAOZZ	5315-00-816-1794	MS24665-285	96906	PIN, COTTER, 3/32 DIA X 1.0 LG	EA	2
40	12	PAOZZ	5340-00-443-4882	10908718	19207	COVER, HYDRAULIC, HYDRAULIC RESERVOIR FILTER	EA	1
40	13	PAOZZ	5310-00-080-6004	MS27183-14	96906	WASHER, FLAT, .406 DI, .812 OD, .065 THK.....	EA	2
40	14	PAOZZ	5305-00-269-2821	MS90726-77	96906	SCREW, CAP, HEXAGON, 3/8-24UNF X 4.750	EA	1
40	15	PAOZZ	5360-00-010-5410	10934919	19204	CATCH, STOWAGE DOOR CUPOLA LID CATCH	EA	1
40	16	PAOZZ	5340-00-801-0385	10901299	19204	LATCH, THUMB, CRANE OPERATOR'S HATCH HOLD OPEN	EA	1
40	17	PAOZZ	5305-00-068-0505	MS90726-5	96906	SCREW, CAP, HEXAGON 1/4-28UNF X .625	EA	4
40	18	PAOZZ	5310-00-582-5965	MS35338-44	96906	WASHER, LOCK, 1/4 NOM SIZE.....	EA	4
40	19	PAOZZ	5360-00-999-9651	10914833	19204	SPRING, CAB RIGHT AND LEFT DOOR CATCH	EA	2
40	20	PAOFH	2510-00-443-4879	10908330	19204	DOOR, METAL SWINGING CAB, LEFT REAR	EA	1
40	21	PAOFH	2510-00-443-4863	10908368	19204	DOOR, HATCH, VEHICLE, CAB, RIGHT REAR	EA	1
40	22	PAOZZ		11592841	19207	SEAL TAB, .62 X .75 X .75.....	IN	V
40	23	MOOZZ		10908671-4	19207	SEAL, CAB, REAR DOOR, CENTER, MFD FROM 9390-00-990-2471	IN	44
40	24	MOOZZ		10908671-3	19207	SEAL, CAB REAR DOOR FRAME, MFD FROM 9390-00-990-2471	IN	163
40	25	PAOZZ	5310-00-732-0559	MS51968-8	96906	NUT, PLAIN, HEXAGON, 3/8-24UNF	EA	4
40	26	PAOZZ	5310-00-637-9541	MS35338-46	96906	WASHER, LOCK, 3/8 NOM SIZE.....	EA	4
40	27	PAOZZ	5305-00-269-2807	MS90726-64	96906	SCREW, CAP, HEXAGON, 3/8-24UNF X 1.500	EA	4
40	28	PAOZZ	2510-00-415-6288	10934779	19204	COVER, ACCESS, SLAVE, RECEPTACLE HOLE.....	EA	1
40	29	PAOZZ	4730-00-221-2140	MS20913-6S	96906	PLUG, PIPE, 3/4NPT	EA	1

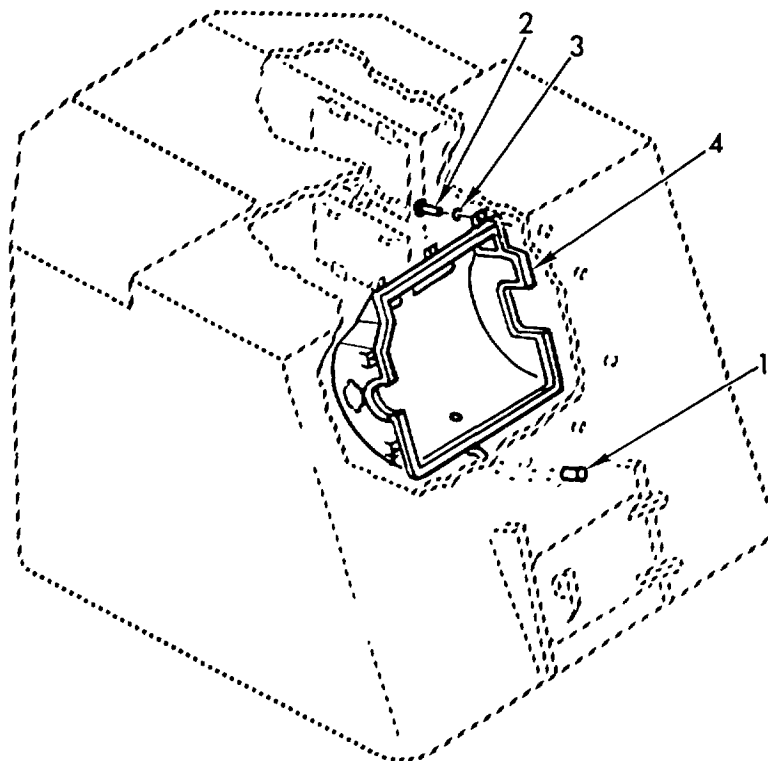

AR916974

Figure 41. Boom winch cover and related parts.

(1) ILLUSTRATION		(2) SMR CODE	(3) NATIONAL STOCK NUMBER	(4) PART NUMBER	(5) FSCM	(6) DESCRIPTION USABLE ON CODES	(7) U/M	(8) QTY INC IN UNIT
(a) FIG NO.	(b) ITEM NO.							
GROUP 0602 BOOM WINCH COVER AND RELATED PARTS								
41	1	MOOZZ		11643052-1	19207	HOSE MFD FROM 4720-00-535-2840.....	FT	1
41	2	PAOZZ	5305-00-269-2801	MS90726-58	96906	SCREW, CAP, HEXAGON, 3/8-24UNF X .750 WINCH COVER	EA	10
41	3	PAOZZ	5310-00-637-9541	MS35338-46	96906	WASHER, LOCK, 3/8 NOM SIZE.....	EA	10
41	4	PBOFF	2590-00-251-2260	10908949	19204	COVER.....	EA	1

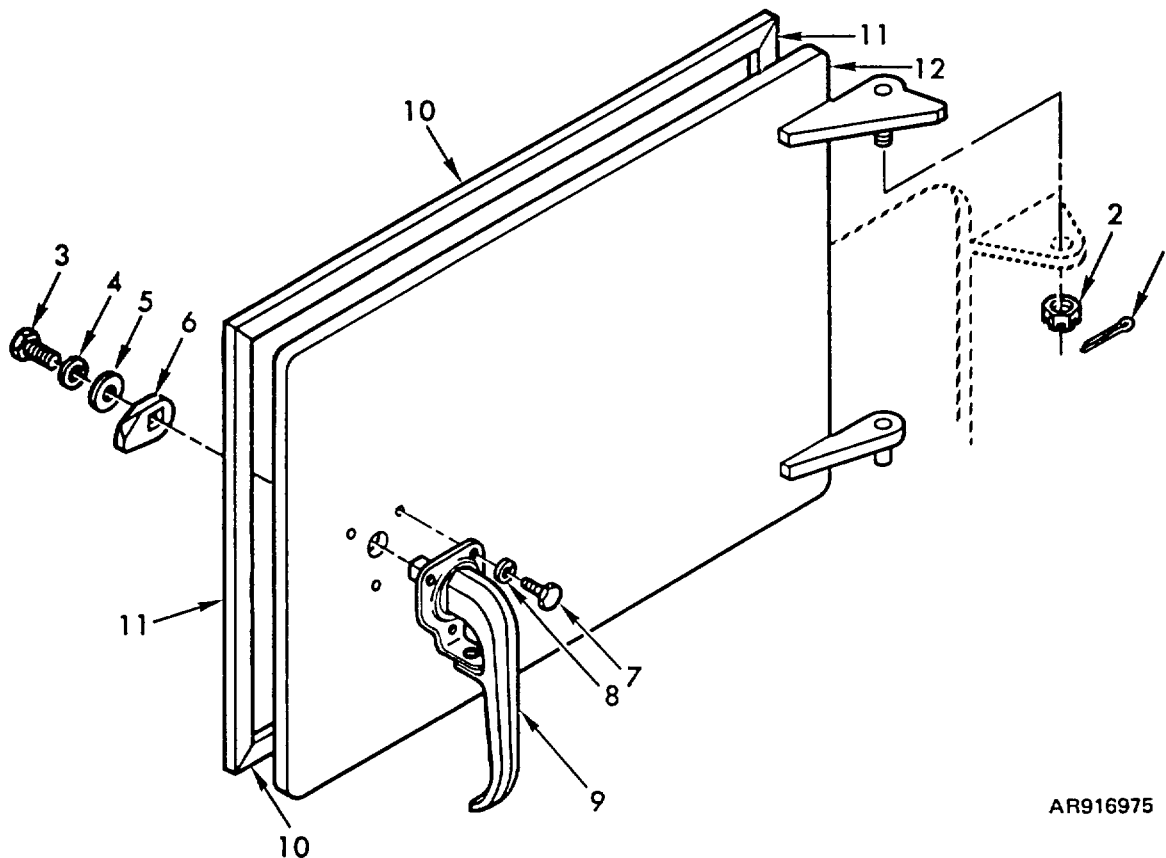

AR916975

Figure 42. Tow winch access door and related parts.

(1) ILLUSTRATION		(2)	(3)	(4)	(5)	(6)	(7)	(8)
(a) FIG NO.	(b) ITEM NO.	SMR CODE	NATIONAL STOCK NUMBER	PART NUMBER	FSCM	DESCRIPTION USABLE ON CODES	U/M	QTY INC IN UNIT
						GROUP 0602		
						TOW WINCH ACCESS DOOR AND RELATED PARTS		
42	1	PAOZZ	5315-00-011-9120	MS24665-287	96906	PIN, COTTER, 3/32 DIA X 1-1/4 LG	EA	1
42	2	PAOZZ	5310-00-842-1490	MS35692-37	96906	NUT, PLAIN, SLOTTED, 1/2-20UNF	EA	1
42	3	PAOZZ	5305-00-269-2801	MS90726-58	96906	SCREW, CAP, HEXAGON, 3/8-24UNF X .750	EA	1
42	4	PAOZZ	5310-00-637-9541	MS35338-46	96906	WASHER, LOCK, 3/8 NOM SIZE.....	EA	1
42	5	PAOZZ	5310-00-809-4061	MS27183-15	96906	WASHER, FLAT, .438 ID, 1.00 OD, .083 THK.....	EA	1
42	6	PAOZZ	2540-00-443-4876	10908669	19204	LEVER, LOCK RELEASE DOOR LOCK.....	EA	1
42	7	PAOZZ	5305-00-068-0504	MS90726-3	96906	SCREW, CAP, HEXAGON, 1/4-28UNF X .500	EA	3
42	8	PAOZZ	5310-00-582-5965	MS35338-44	96906	WASHER, LOCK, 1/4 NOM SIZE.....	EA	3
42	9	PAOZZ	2540-00-906-0152	10917058	19207	HANDLE, STOWAGE DOOR	EA	1
42	10	PAOZZ	5330-00-933-3100	10956690-1	19204	SEAL, RUBBER STRIP, DOOR, TOP AND BOTTOM.....	EA	2
42	11	PAOZZ	5330-00-933-3101	10956690-2	19204	SEAL, RUBBER STRIP DOOR, SIDES.....	EA	2
42	12	PAOZZ	2540-00-443-4892	10908335	19207	DOOR, ACCESS.....	EA	1

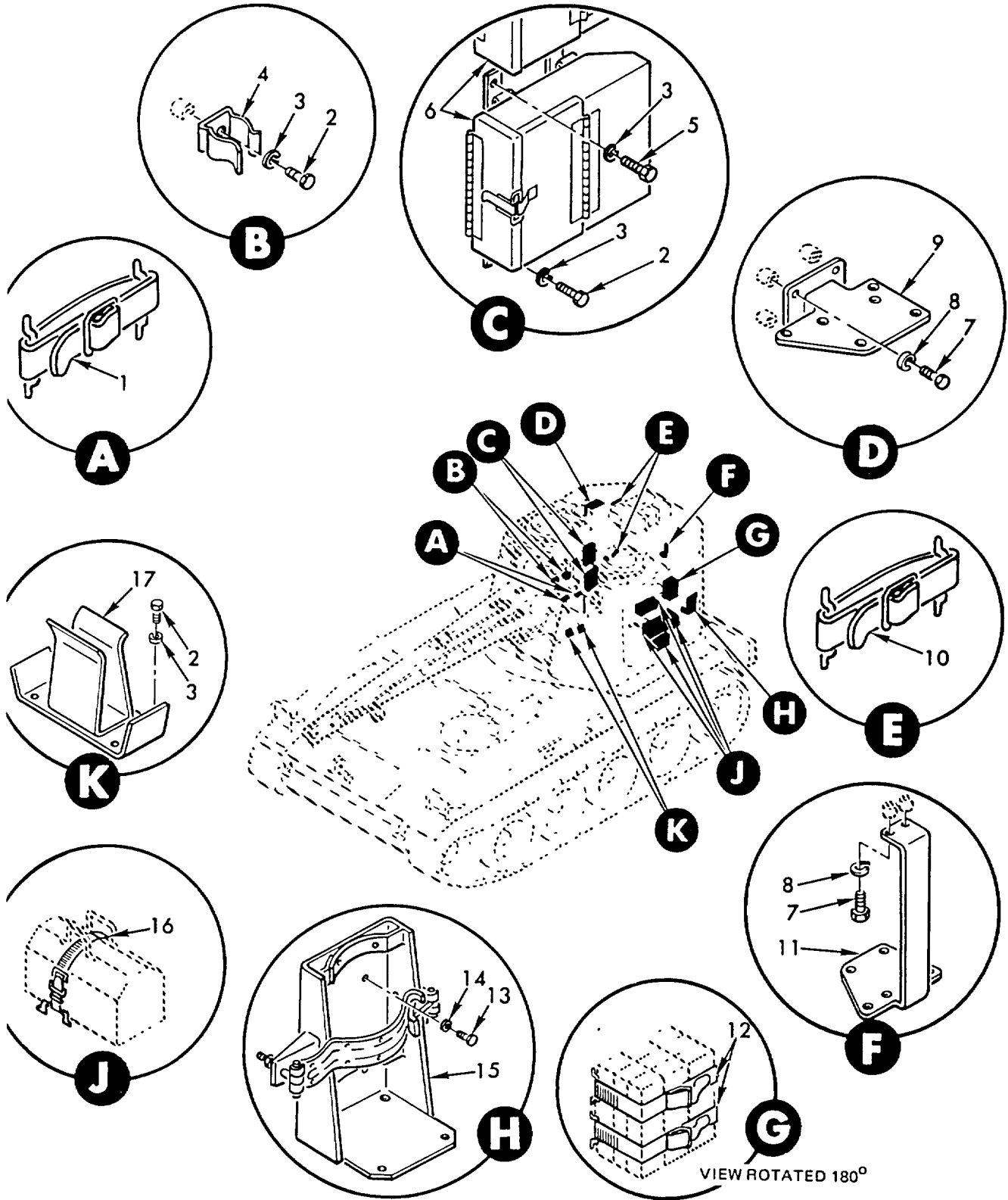

AR916977

Figure 43. Cab interior stowage brackets, racks, boxes, straps and related parts (Sheet 1 of 2).

(1) ILLUSTRATION		(2)	(3)	(4)	(5)	(6)	(7)	(8)
(a) FIG NO.	(b) ITEM NO.	SMR CODE	NATIONAL STOCK NUMBER	PART NUMBER	FSCM	DESCRIPTION USABLE ON CODES	U/M	QTY INC IN UNIT
						GROUP 0603 CAB INTERIOR STOWAGE BRACKETS, RACKS, BOXES, STRAPS AND RELATED PARTS		
43	1	PAOZZ	5340-00-530-5021	8690466	19207	STRAP, WEBBING 20-IN LONG, M14 RIFLE HOLDING.....	EA	2
43	2	PAOZZ	5305-00-068-0504	MS90726-3	96906	SCREW, CAP, HEXAGON 1/4-28UNF X .500.....	EA	26
43	3	PAOZZ	5310-00-582-5965	MS35338-44	96906	WASHER, LOCK 1/4 NOM SIZE.....	EA	30
43	4	PAOZZ	5340-00-526-6186	5266186	19207	CLIP, SPRING TENSION 7.62-MM, M14 RIFLE BARREL.....	EA	2
43	5	PAOZZ	5305-00-068-0505	MS90726-5	96906	SCREW, CAP, HEXAGON 1/4-28UNF X .625.....	EA	2
43	6	PAOZZ	2540-00-800-6185	7384499	19207	BOX, VEHICULAR PERISCOPE STOWAGE.....	EA	2
43	7	PAOZZ	5305-00-716-8192	MS90726-107	96906	SCREW, CAP, HEXAGON 1/2-20UNF X .750.....	EA	6
43	8	PAOZZ	5310-00-194-1483	MS35333-44	96906	WASHER, LOCK 1/2 NOM SIZE.....	EA	6
43	9	PAOZZ	2510-00-405-1982	10908626	19207	BRACKET, HULL RADIO.....	EA	1
43	10	PAOZZ	5340-00-753-3741	8690463	19207	STRAP, WEBBING 14-IN LONG, 50 CALIBER BARREL, HOLDING	EA	2
43	11	PAOZZ	2540-00-405-1951	10908627	19207	BRACKET, RADIO SUPPORT.....	EA	1
43	12	PAOZZ	2590-00-958-6917	8690481	19207	STRAP, WEBBING 60 IN, FIELD RATIONS.....	EA	2
43	13	PAOZZ	5305-00-269-2800	MS90726-57	96906	SCREW, CAP, HEXAGON 3/8-24UNF X .625.....	EA	4
43	14	PAOZZ	5310-00-637-9541	MS35338-46	96906	WASHER, LOCK 3/8 NOM SIZE.....	EA	6
43	15	PAOOO	4210-00-595-4085	7357907	19207	BRACKET, FIRE EXTING PORTABLE FIRE EXT.....	EA	1
43	16	PAOZZ	5340-00-753-3744	8690473	19207	STRAP, WEBBING 36-IN, MECHANIC'S TOOL BOX (3), WELDER'S TOOL CHEST (1).....	EA	4
43	17	PBOZZ	5340-00-172-2006	10904887	19207	SUPPORT, RIFLE.....	EA	2
43	18	PAOZZ	1010-00-705-5626	7055626	19207	HOLDER FLASHLIGHT.....	EA	1
43	19	PAOZZ	5305-00-269-2813	MS90726-69	96906	PLATE, IDENT LOWER-RAISE, BOOM WINCH.....	EA	24
43	20	PAOZZ	5310-00-595-7237	MS35333-42	96906	WASHER, LOCK 3/8 NOM SIZE.....	EA	24
43	21	PAOZZ	2590-00-411-8315	10904874	19207	RETAINER, PERISCOPE.....	EA	24
43	22	PAOZZ	5340-00-543-3398	8690462	19207	STRAP, WEBBING 12 IN, CLAW HATCHET.....	EA	1
43	23	PAOZZ	5305-00-993-2463	MS35207-279	96906	SCREW, MACHINE 1/4-28UNF X .500.....	EA	2
43	24	PAOZZ	2590-00-906-4741	10870949	19207	BOX ASSEMBLY SPARE LAMP STOWAGE.....	EA	1
43	25	PAOZZ	5340-00-664-0365	8690489	19207	STRAP, WEBBING 92-IN, AMMO BOXES.....	EA	1
43	26	PAOZZ	2540-00-405-1981	10908299	19207	CLIP, STOWAGE BOX AMMUNITION.....	EA	3
43	27	PAOZZ	5305-00-269-2805	MS90726-62	96906	SCREW, CAP, HEXAGON 3/8-24UNF X 1.250.....	EA	1
43	28	PAOZZ	5310-00-005-6108	10904895	19207	PLATE LOCKING, 24-IN WRENCH.....	EA	1
43	29	PAOFF	2510-00-777-0882	7770882	19207	RACK, FIRST AID.....	EA	1
43	30	PAOZZ	2510-00-706-6967	7066967	19207	RACK ASSEMBLY CANTEEN.....	EA	2
43	31	PAOZZ	5305-00-269-2801	MS90726-58	96906	SCREW, CAP, HEXAGON 3/8-UNF X .750.....	EA	1
43	32	PAOZZ	2540-00-159-8934	10914850	19207	BOX, VEHICULAR EQUIPMENT STOWAGE.....	EA	1
43	33	PBOFF	2540-00-800-6180	10904054	19207	BRACKET ASSEMBLY BINOCULAR STOWAGE.....	EA	1
43	34	PAOZZ		11643398	19207	PLATE CAUTION HIGH NOISE LEVEL.....	EA	1

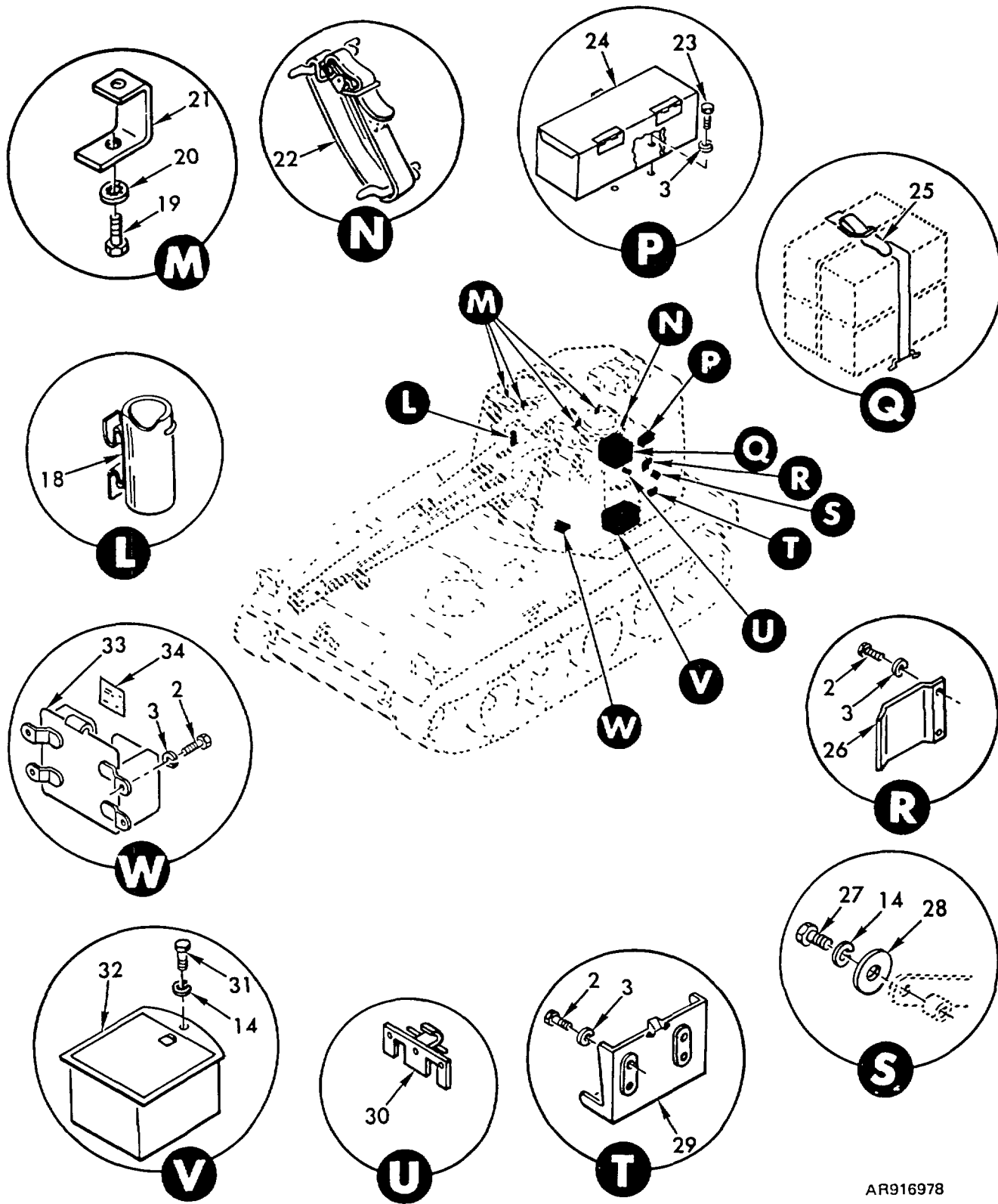

AR916978

Figure 43. Cab interior stowage brackets, racks, boxes, straps and related parts (Sheet 2 of 2).

(1) ILLUSTRATION		(2)	(3)	(4)	(5)	(6)	(7)	(8)
(a) FIG NO.	(b) ITEM NO.	SMR CODE	NATIONAL STOCK NUMBER	PART NUMBER	FSCM	DESCRIPTION USABLE ON CODES	U/M	QTY INC IN UNIT
						GROUP 0603 CAB INTERIOR STOWAGE BRACKETS, RACKS, BOXES, STRAPS AND RELATED PARTS		
43	1	PAOZZ	5340-00-530-5021	8690466	19207	STRAP, WEBBING 20-IN LONG, M14 RIFLE HOLDING.....	EA	2
43	2	PAOZZ	5305-00-068-0504	MS90726-3	96906	SCREW, CAP, HEXAGON 1/4-28UNF X .500.....	EA	26
43	3	PAOZZ	5310-00-582-5965	MS35338-44	96906	WASHER, LOCK 1/4 NOM SIZE.....	EA	30
43	4	PAOZZ	5266186	19207		CLIP, SPRING TENSION 7.62-MM, M14 RIFLE BARREL.....	EA	2
43	5	PAOZZ	5305-00-068-0505	MS90726-5	96906	SCREW, CAP, HEXAGON 1/4-28UNF X .625.....	EA	2
43	6	PAOZZ	2540-00-800-6185	7384499	19207	BOX, VEHICULAR PERISCOPE STOWAGE.....	EA	2
43	7	PAOZZ	5305-00-716-8192	MS90726-107	96906	SCREW, CAP, HEXAGON 1/2-20UNF X .750.....	EA	6
43	8	PAOZZ	5310-00-194-1483	MS35333-44	96906	WASHER, LOCK 1/2 NOM SIZE.....	EA	6
43	9	PAOZZ	2510-00-405-1982	10908626	19207	BRACKET, HULL RADIO.....	EA	1
43	10	PAOZZ	5340-00-753-3741	8690463	19207	STRAP, WEBBING 14-IN LONG, 50 CALIBER BARREL, HOLDING	EA	2
43	11	PAOZZ	2540-00-405-1951	10908627	19207	BRACKET, RADIO SUPPORT.....	EA	1
43	12	PAOZZ	2590-00-958-6917	8690481	19207	STRAP, WEBBING 60 IN, FIELD RATIONS.....	EA	2
43	13	PAOZZ	5305-00-269-2800	MS90726-57	96906	SCREW, CAP, HEXAGON 3/8-24UNF X .625.....	EA	4
43	14	PAOZZ	5310-00-637-9541	MS35338-46	96906	WASHER, LOCK 3/8 NOM SIZE.....	EA	6
43	15	PAOOO	4210-00-595-4085	7357907	19207	BRACKET, FIRE EXTING PORTABLE FIRE EXT.....	EA	1
43	16	PAOZZ	5340-00-753-3744	8690473	19207	STRAP, WEBBING 36-IN, MECHANIC'S TOOL BOX (3), WELDER'S TOOL CHEST (1).....	EA	4
43	17	PBOZZ	5340-00-172-2006	10904887	19207	SUPPORT, RIFLE.....	EA	2
43	18	PAOZZ	1010-00-705-5626	7055626	19207	HOLDER FLASHLIGHT.....	EA	1
43	19	PAOZZ	5305-00-269-2813	MS90726-69	96906	PLATE, IDENT LOWER-RAISE, BOOM WINCH.....	EA	24
43	20	PAOZZ	5310-00-595-7237	MS35333-42	96906	WASHER, LOCK 3/8 NOM SIZE.....	EA	24
43	21	PAOZZ	2590-00-411-8315	10904874	19207	RETAINER, PERISCOPE.....	EA	24
43	22	PAOZZ	5340-00-543-3398	8690462	19207	STRAP, WEBBING 12 IN, CLAW HATCHET.....	EA	1
43	23	PAOZZ	5305-00-993-2463	MS35207-279	96906	SCREW, MACHINE 1/4-28UNF X .500.....	EA	2
43	24	PAOZZ	2590-00-906-4741	10870949	19207	BOX ASSEMBLY SPARE LAMP STOWAGE.....	EA	1
43	25	PAOZZ	5340-00-664-0365	8690489	19207	STRAP, WEBBING 92-IN, AMMO BOXES.....	EA	1
43	26	PAOZZ	2540-00-405-1981	10908298	19207	CLIP, STOWAGE BOX AMMUNITION.....	EA	3
43	27	PAOZZ	5305-00-269-2805	MS90726-62	96906	SCREW, CAP, HEXAGON 3/8-24UNF X 1.250.....	EA	1
43	28	PAOZZ	5310-00-005-6108	10904895	19207	PLATE LOCKING, 24-IN WRENCH.....	EA	1
43	29	PAOFF	2510-00-777-0882	7770882	19207	RACK, FIRST AID.....	EA	1
43	30	PAOZZ	2510-00-706-6967	7066967	19207	RACK ASSEMBLY CANTEEN.....	EA	2
43	31	PAOZZ	5305-00-269-2801	MS90726-58	96906	SCREW, CAP, HEXAGON 3/8-24UNF X .750.....	EA	1
43	32	PAOZZ	2540-00-159-8934	10914850	19207	BOX, VEHICULAR EQUIPMENT STOWAGE.....	EA	1
43	33	PBOFF	2540-00-800-6180	10904054	19207	BRACKET ASSEMBLY BINOCULAR STOWAGE.....	EA	1
43	34			11643398	19207	PLATE, CAUTION HIGH NOISE LEVEL.....	EA	1

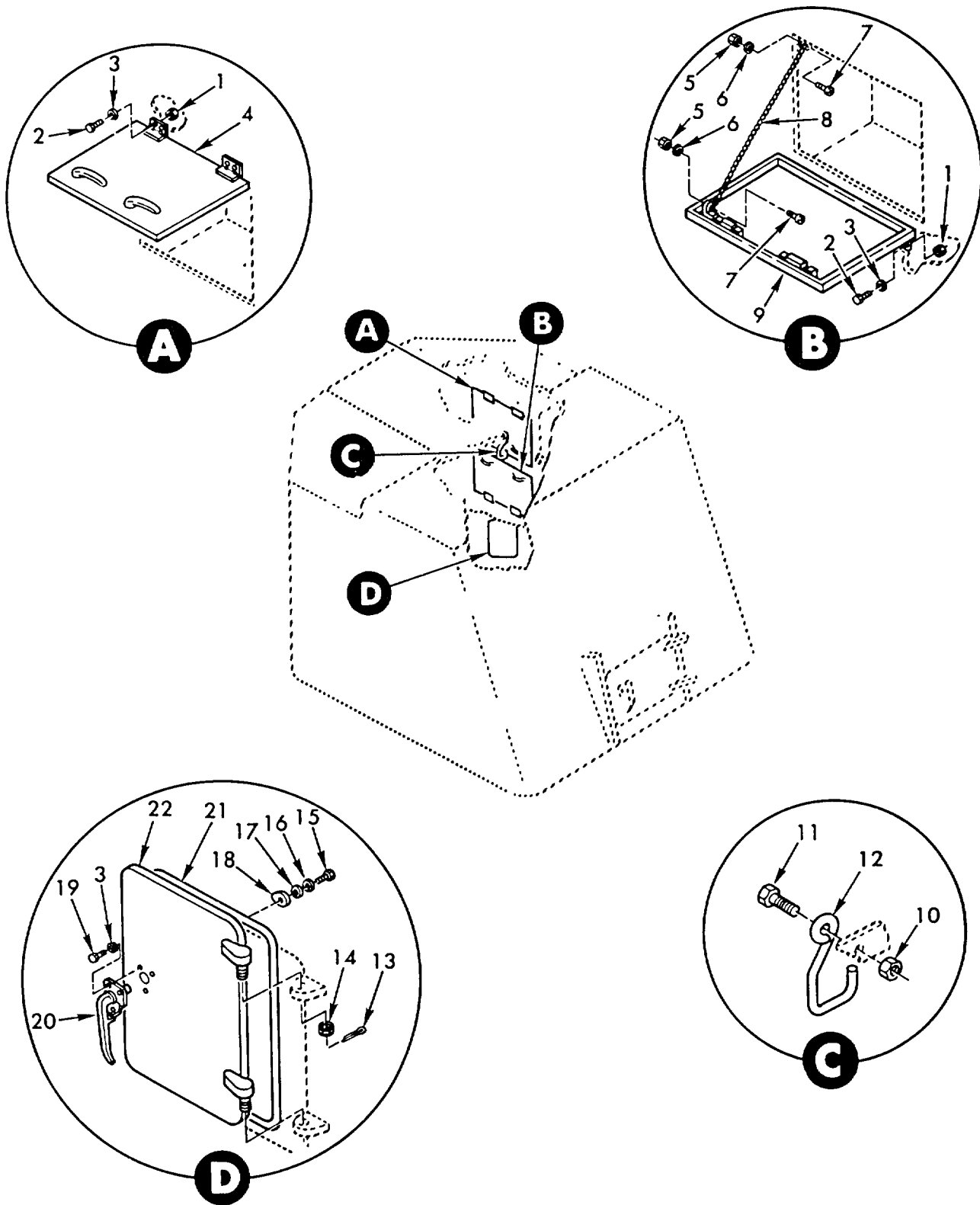

AR916979

Figure 44. Cab storage compartment doors.

(1) ILLUSTRATION		(2)	(3)	(4)	(5)	(6)	(7)	(8)
(a) FIG NO.	(b) ITEM NO.	SMR CODE	NATIONAL STOCK NUMBER	PART NUMBER	FSCM	DESCRIPTION USABLE ON CODES	U/M	QTY INC IN UNIT
						GROUP 0604 CAB STOWAGE COMPARTMENT DOORS		
44	1	PAOZZ	5310-00-768-0319	MS51968-2	96906	NUT, PLAIN, HEXAGON 1/4-28UNF	EA	8
44	2	PAOZZ	5305-00-068-0506	MS90726-6	96906	SCREW, CAP, HEXAGON 1/4-28UNF X .750	EA	8
44	3	PAOZZ	5310-00-582-5965	MS35338-44	96906	WASHER, LOCK 1/4 NOM SIZE	EA	11
44	4	PAOFF	2510-00-438-1594	10908675-1	19204	DOOR, HATCH VEHICLE CAB STOWAGE COMPARTMENT, UPPER	EA	1
44	5	PAOZZ	5310-00-058-1823	MS21042-02	96906	NUT, SELF-LOCKING .086-56UNJC.....	EA	2
44	6	PAOZZ	5310-00-087-0057	MS27183-2	96906	WASHER, FLAT .094 ID, .250 OD, .020 THK.....	EA	2
44	7	PAOZZ	5305-00-959-1713	MS35206-209	96906	SCREW, MACHINE NO. 2-56UNC X .750	EA	2
44	8	MOOZZ		RRC271TYPEIICL6B RSSIZE018	81348	CHAIN, SAFETY MFD FROM 4010-00-554-8661	IN	25
44	9	PAOFF	2510-00-438-1595	10908675-2	19204	DOOR, HATCH, VEHICLE CAB STOWAGE COMPARTMENT, LOWER	EA	1
44	10	PAOZZ	5310-00-934-9751	MS35650-302	96906	NUT, PLAIN, HEXAGON NO. 10-32UNF	EA	1
44	11	PAOZZ	5305-00-989-7435	MS35207-264	96906	SCREW, MACHINE NO. 10-32UNF X .625.....	EA	1
44	12	PAOZZ	2540-00-907-0659	10919830	19207	HOOK, STOWAGE DOOR	EA	1
44	13	PAOZZ	5315-00-011-9120	MS24665-287	96906	PIN, COTTER 3/32 DIA X 1-1/4 LG	EA	1
44	14	PAOZZ	5310-00-842-1490	MS35692-37	96906	NUT, PLAIN, SLOTTED 1/2-20UNF	EA	1
44	15	PAOZZ	5305-00-269-2801	MS90726-58	96906	SCREW, CAP, HEXAGON 3/8-24UNF X .750	EA	1
44	16	PAOZZ	5310-00-637-9541	MS35338-46	96906	WASHER, LOCK 3/8 NOM SIZE	EA	1
44	17	PAOZZ	5310-00-809-4061	MS27183-15	96906	WASHER, FLAT .438 ID, 1.00 PD, .083 THK.....	EA	1
44	18	PAOZZ	2540-00-443-4876	10908669	19204	LEVER, LOCK-RELEASE DOOR HANDLE	EA	1
44	19	PAOZZ	5305-00-068-0504	MS90726-3	96906	SCREW, CAP, HEXAGON 1/4-28UNF X .500.....	EA	3
44	20	PAOZZ	2540-00-906-0152	10917058	19207	HANDLE, STOWAGE DOOR	EA	1
44	21	MOOZZ		10908671-1	19207	SEAL, NM SPECIAL GASKET, DOOR MFD FROM 9390-00-990-2471	FA	1
44	22	PAOFH	2510-00-443-4865	10908664	19204	DOOR, HATCH, VEHICLE CAB, REAR STOWAGE.....	EA	1

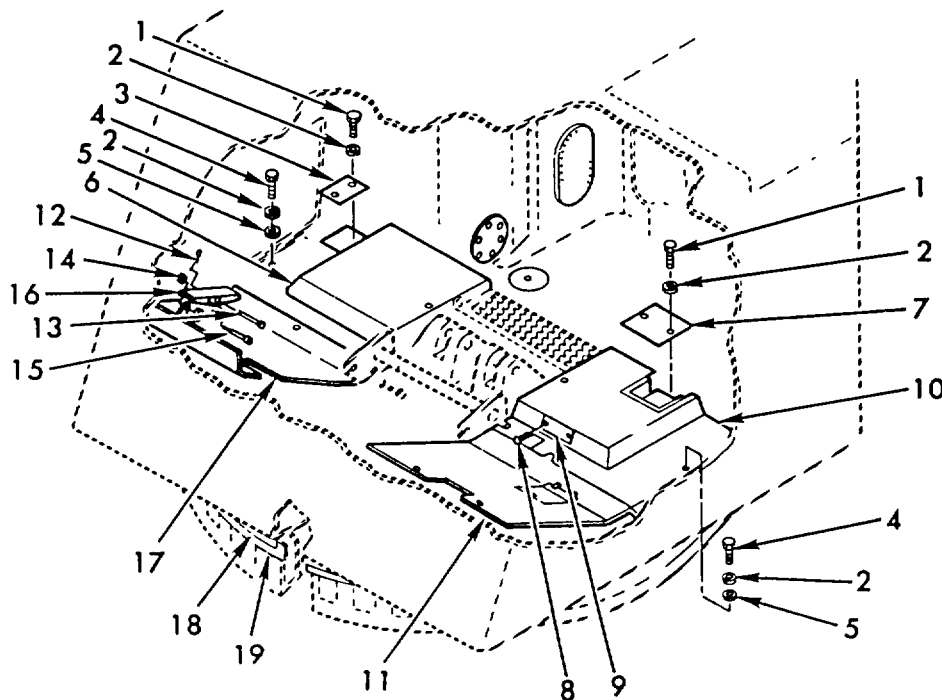

AR916981

Figure 45. Cab floors, plates and associated parts.

(1) ILLUSTRATION		(2)	(3)	(4)	(5)	(6)	(7)	(8)
(a) FIG NO.	(b) ITEM NO.	SMR CODE	NATIONAL STOCK NUMBER	PART NUMBER	FSCM	DESCRIPTION USABLE ON CODES	U/M	QTY INC IN UNIT
GROUP 0605								
CAB FLOORS, PLATES AND ASSOCIATED PARTS								
45	1	PAOZZ	5305-00-269-2798	MS90726-55	96906	SCREW, CAP, HEXAGON 3/8-24UNF X .500.....	EA	4
45	2	PAOZZ	5310-00-637-9541	MS35338-46	96906	WASHER, LOCK 3/8 NOM SIZE.....	EA	14
45	3	PAOZZ	2590-00-487-3818	10919827	19204	COVER, ACCESS HYDRAULIC QUICK DISCONNECT.....	EA	1
45	4	PAOZZ	5305-00-269-3210	MS90725-59	96906	SCREW, CAP, HEXAGON 3/8-16UNC X .875.....	EA	10
45	5	PAOZZ	5310-00-080-6004	MS27183-14	96906	WASHER, FLAT .406 ID, .812 OD, .065 THK.....	EA	10
45	6	PAOFF	2510-00-453-5450	10934908	19204	PLATE, FLOOR, CAB RIGHT HAND.....	EA	1
45	7	PAOZZ	2590-00-453-5452	10919828	19204	COVER, ACCESS HYDRAULIC VALVE.....	EA	1
45	8	PAOZZ	5305-00-253-5608	MS21318-9	96906	SCREW, DRIVE .073 DIA X .250.....	EA	2
45	9	PAOZZ	9905-00-990-4383	10909052	19207	PLATE, IDENT TRAVERSE BRAKE PRESSURE SELECTOR.....	FA	1
45	10	PAOFF	2510-00-453-5451	10934909	19204	PLATE, FLOOR, CAB, LEFT HAND.....	FA	1
45	11	PAOFF	2510-00-443-9654	10956685	19204	PLATE, FLOOR, CAB LEFT HAND, FWD.....	EA	1
45	12	PAOZZ	5315-00-080-3503	MS24665-214	96906	PIN, COTTER 5/64 DIA X 1-1/4 LG.....	EA	1
45	13	PAOZZ	5315-00-088-8826	MS20392-7C111	96906	PIN, STRAIGHT, HEADED 1/2 DIA, 3.469 GRIP.....	EA	1
45	14	PAOZZ	5310-00-975-2075	MS35691-21	96906	NUT, PLAIN, HEXAGON 3/8-24UNF.....	EA	1
45	15	PAOZZ	5305-00-881-0705	MS51975-17	96906	SCREW, SHOULDER SCH, HEX, 3/8 NOM SIZE.....	EA	1
45	16	PAOZZ	2540-00-179-3472	10919952	19207	PEDAL, CONTROL TRAVERSING HYDRAULIC VALVE.....	EA	1
45	17	PAOFF	2510-00-453-5449	10914816	19204	PLATE, FLOOR, CAB RIGHT HAND, FWD.....	EA	1
45	18	PAOZZ	4730-00-045-4557	10934653	19207	CLAMP, HOSE CAB BASE SEAL.....	EA	1
45	19	PAOZZ	2540-00-010-5415	10934794	19207	SEAL, TURRET WEATHER, CAB B ASE.....	EA	1

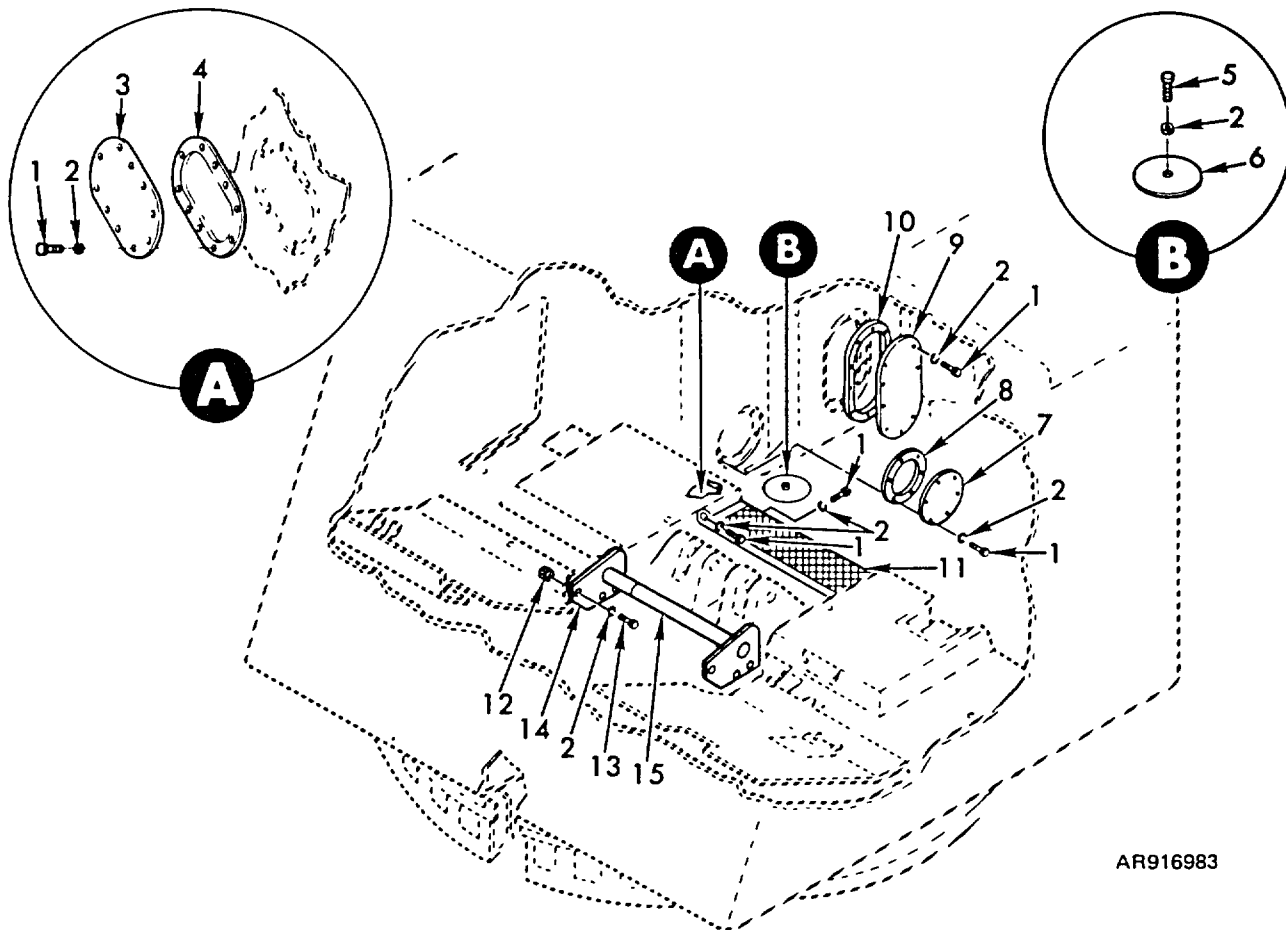

AR916983

Figure 46. Cab interior covers, plates and associated parts.

(1) ILLUSTRATION		(2)	(3)	(4)	(5)	(6)	(7)	(8)
(a) FIG NO.	(b) ITEM NO.	SMR CODE	NATIONAL STOCK NUMBER	PART NUMBER	FSCM	DESCRIPTION USABLE ON CODES	U/M	QTY INC IN UNIT
						GROUP 0605 CAR INTERIOR COVERS, PLATES AND ASSOCIATED PARTS		
46	1	PAOZZ	5305-00-269-2801	4S90726-58	96906	SCREW, CAP, HEXAGON 3/8-24UNF X .750.....	EA	38
46	2	PAOZZ	5310-00-637-9541	M535338-46	96906	WASHER, LOCK 3/8 NON SIZE.....	EA	45
46	3	PAOZZ	2510-00-453-5453	10908993	19204	COVER, ACCESS RESERVOIR.....	EA	1
46	4	PAOZZ	5330-00-991-6696	10908994	19204	GASKET RESERVOIR ACCESS COVER	EA	1
46	5	PAOZZ	5305-00-269-7818	5S90726-74	96906	SCREW, CAP, HEXAGON 3/8-24UNF X 4.00.....	EA	1
46	6	PAOZZ	2540-00-163-0437	10934776	19207	COVER, ACCESS CAB CLEANOUT.....	EA	1
46	7	PAOZZ	2510-00-453-5454	10908736	19204	COVER, ACCESS HYDRAULIC RESERVOIR.....	EA	1
46	8	PAOZZ	5330-00-991-0197	10908737	19204	GASKET RESERVOIR COVER	EA	1
46	9	PAOZZ	7510-00-401-0284	10901197	19204	COVER, ACCESS HYDRAULIC RESERVOIR	EA	1
46	10	PAOZZ	5130-00-991-0191	10919811	19207	GASKET RESERVOIR ACCESS COVER	EA	1
46	11	PAOZZ	2510-00-179-3468	10914785	19204	GRILLE, METAL CAB	EA	1
46	12	PAOZZ	5310-00-732-0559	4S51968-8	96906	NUT, PLAIN, HEXAGON 3/8-24UNF.....	EA	6
46	13	PAOZZ	5305-00-269-2803	MS90726-60	96906	SCREW, CAP, HEXAGON 3/8-24UNF X 1.000.....	EA	6
46	14	PAOZZ	2590-00-443-9655	10919439	19204	STUB. GUARD, WINCH TOW WINCH CABLE.....	EA	1
46	15	PAOFF	2590-00-453-544	1099840	19204	GUARD, SOCKET, WINCH TOW WINCH.....	EA	1

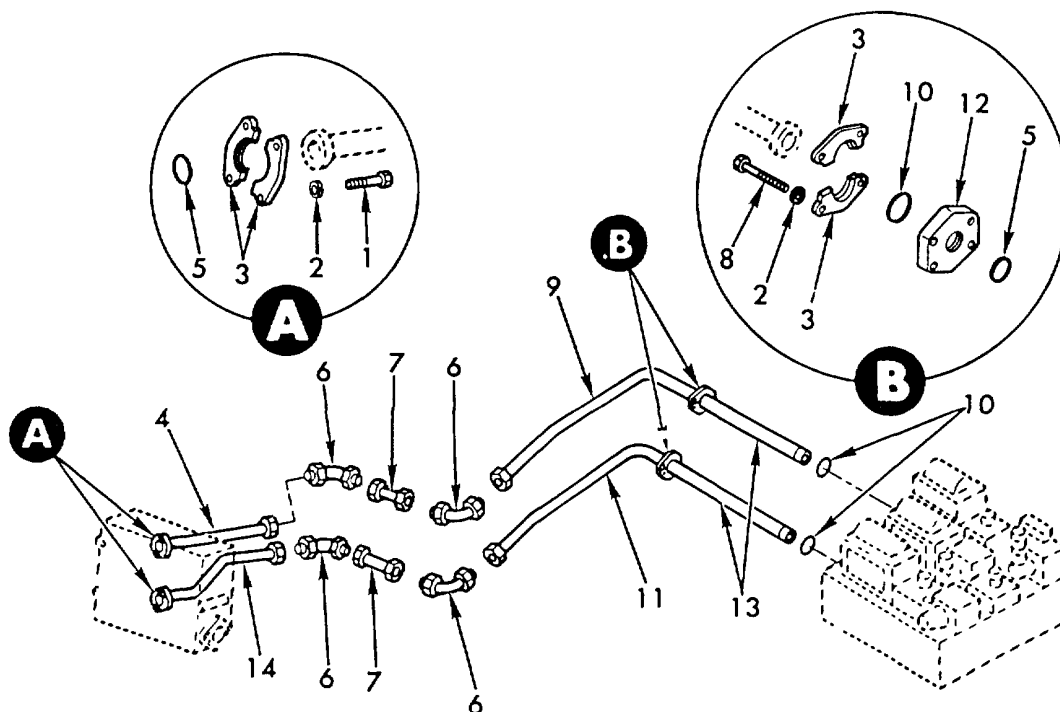

AR916984

Figure 47. Boom elevating hydraulic lines and fittings - manifold to three-spool valve.

(1) ILLUSTRATION		(2)	(3)	(4)	(5)	(6)	(7)	(8)
(a) FIG NO.	(b) ITEM NO.	SMR CODE	NATIONAL STOCK NUMBER	PART NUMBER	FSCM	DESCRIPTION USABLE ON CODES	U/M	QTY INC IN UNIT
						GROUP 0701 800B ELEVATING HYDRAULIC LINES AND FITTINGS-MANIFOLD TO THREE-SPOOL VALVE		
47	1	PAOZZ	5305-00-050-1076	MS90725-89	96906	SCREW, CAP, HEXAGON 7/16-14UNC X 1.500	EA	8
47	2	PAOZZ	5310-00-209-0965	MS35338-47	96906	WASHER, LOCK 7/16 NOM SIZE.....	EA	16
47	3	PAOZZ	2590-00-991-8403	10914690-20	19207	CLAMP, HALF, SPLIT FLANGE.....	EA	8
47	4	PAOZZ	4710-00-986-3120	10915121	19207	TUBE ASSEMBLY, METAL 3-SPOOL VALVE.....	EA	1
47	5	PAOZZ	5330-00-297-990	MS28775-222	96906	PACKING, PREFORMED 1.484 ID, 1.762 OD	EA	4
47	6	PAOZZ	4730-00-989-1154	10922185-20	19207	ELBOW, TUBE 3-SPOOL VALVE TUBES	EA	4
47	7	PAOZZ	4710-00-986-3119	10915120	19207	TUBE ASSEMBLY, METAL 3-SPOOL VALVE.....	EA	2
47	8	PAOZZ	5305-00-710-4196	MS90726-91	96906	SCREW, CAP, HEXAGON 7/16-20UNF X 2.000.....	EA	8
47	9	PAOZZ	4710-00-986-3118	10915119	19207	TUBE ASSEMBLY, METAL ELBOW TO ADAPTER	EA	1
47	10	PAOZZ	5330-00-584-0263	MS28775-218	96906	PACKING, PREFORMED 1.234 ID, .512 OD.....	EA	4
47	11	PAOZZ	4710-00-986-3112	10915113	19207	TUBE ASSEMBLY, METAL ELBOW TO ADAPTER	EA	1
47	12	PAOZZ	2590-00-999-9667	10914859	19207	ADAPTER, FLANGE BOOM CYLINDER CONTROL LINES.....	EA	2
47	13	PAOZZ	4710-00-986-7005	10915095	19207	TUBE, METALLIC COUNTERBALANCE MANIFOLD	EA	2
47	14	PAOZZ	4710-00-986-3113	10915114	19207	TUBE ASSEMBLY, METAL 3-SPOOL VALVE.....	EA	1

THIS PAGE INTENTIONALLY LEFT BLANK

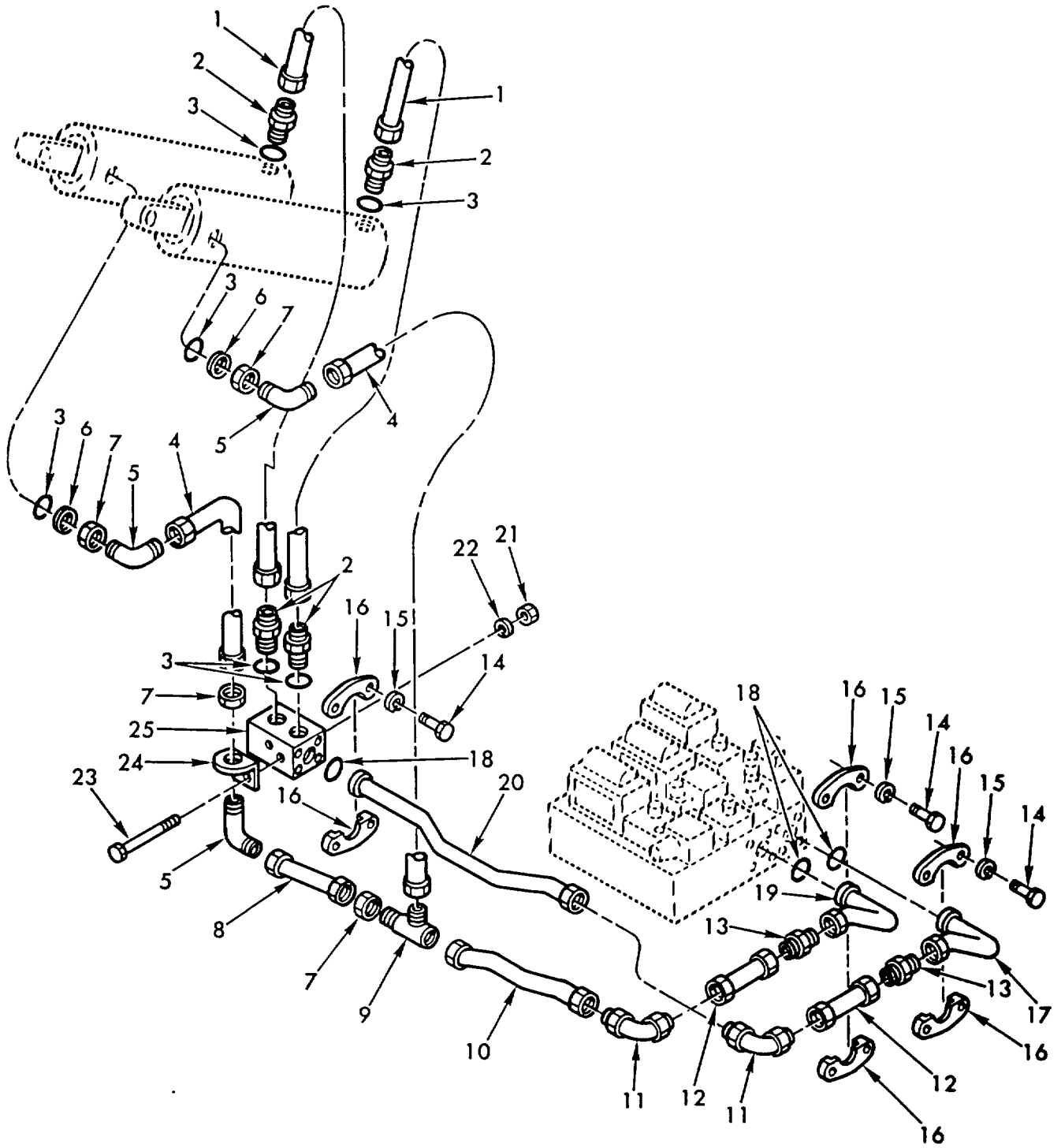

AR916985

Figure 48. Boom cylinder hydraulic lines and fittings - manifold to cylinders.

(1) ILLUSTRATION		(2)	(3)	(4)	(5)	(6)	(7)	(8)
(a) FIG NO.	(b) ITEM NO.	SMR CODE	NATIONAL STOCK NUMBER	PART NUMBER	FSCM	DESCRIPTION USABLE ON CODES	U/M	QTY INC IN UNIT
						GROUP 0701 BOOM CYLINDER HYDRAULIC LINES AND FITTINGS-MANIFOLD TO CYLINDERS		
48	1	PAOZZ		MS28762-12-047	96906	HOSE ASSEMBLY BOOM CYLINDER (RAISE).....	EA	2
48	2	PAOZZ	4730-00-720-4067	MS21902-12	96906	NIPPLE, TUBE 3/4 TUBE OD.....	EA	4
48	3	PAOZZ	5330-00-251-8839	MS28778-12	96906	PACKING, PREFORMED .924 ID, 1.156 OD.....	EA	6
48	4	PAOZZ		MS28762-12-030	96906	HOSE ASSEMBLY, RUBBER, BOOM CYLINDERS (LOWER).....	EA	2
48	5	PAOZZ	4730-00-720-4123	MS21908-12	96906	ELBOW, TUBE 3/4 TUBE OD, BULKHEAD UNIV, 90 DEG.....	EA	3
48	6	PAOZZ	5330-00-684-3206	MS28777-12	96906	WASHER, FLAT .922 ID, 1.264 OD.....	FA	2
48	7	PAOZZ	4730-00-277-5079	AN6289-12	88044	LOCKNUT, TUBE FTG 1-1/16-12UN.....	EA	4
48	8	PAOZZ	4710-00-986-6991	10915081	19207	TUBE ASSEMBLY, METAL TEE TO HOSE ELBOW.....	EA	1
48	9	PAOZZ	4730-00-957-5070	10922177	19207	TEE, TUBE BOOM LINE (LOWER).....	EA	1
48	10	PAOZZ	4710-00-986-6992	10915082	19207	TUBE ASSEMBLY, METAL ELBOW TO TEE (BOOM LOWER).....	EA	1
48	11	PAOZZ	4730-00-989-1154	10922185-20	19207	ELBOW, TUBE BOOM CYL CONTROL LINES.....	EA	2
48	12	PAOZZ	4710-00-986-6993	10915083	19207	TUBE ASSEMBLY, METAL TUBE TO ELBOW.....	EA	2
48	13	PAOZZ	4730-00-844-1360	MS21902-20	96906	NIPPLE, TUBE 1-1/4 TUBE OD.....	EA	2
48	14	PAOZZ	5305-00-069-5575	MS90725-88	96906	SCREW, CAP, HEXAGON 7/16-14UNC X 1.375.....	EA	12
48	15	PAOZZ	5310-00-209-0965	MS35338-47	96906	WASHER, LOCK 7/16 NOM SIZE.....	EA	12
48	16	PAOZZ	2590-00-991-8403	10914690-20	19207	CLAMP, HALF, SPLIT FLANGE, HYDRAULIC LINES.....	EA	6
48	17	PAOZZ	4710-00-986-6990	10915080	19207	TUBE ASSEMBLY, METAL COUNTERBALANCE MANIFOLD (BOOM RAISE).....	EA	1
48	18	PAOZZ	5330-00-297-9990	MS28775-222	96906	PACKING, PREFORMED 1.484 ID, 1.762 OD.....	EA	3
48	19	PAOZZ	4710-00-986-6994	10915084	19207	TUBE ASSEMBLY, METAL COUNTERBALANCE MANIFOLD (BOOM LOWER).....	EA	1
48	20	PAOZZ	4710-00-986-6989	10915079	19207	TUBE ASSEMBLY, METAL MANIFOLD TO ELBOW.....	EA	1
48	21	PAOZZ	5310-00-732-0559	MS51968-8	96906	NUT, PLAIN, HEXAGON 3/8-24UNF.....	EA	2
48	22	PAOZZ	5310-00-637-9541	MS35338-46	96906	WASHER, LOCK 3/8 NOM SIZE.....	EA	2
48	23	PAOZZ	5305-00-269-2819	MS90726-75	96906	SCREW, CAP, HEXAGON 3/8-24UNF X 4.250.....	EA	2
48	24	PAOZZ	5340-00-462-2907	10909021	19207	BRACKET, ANGLE BOOM CYLINDER HOSE.....	EA	1
48	25	PAOZZ	2520-00-999-9655	10909003	19207	MANIFOLD, BOOM CYL TUBE-TO-HOSE.....	EA	1

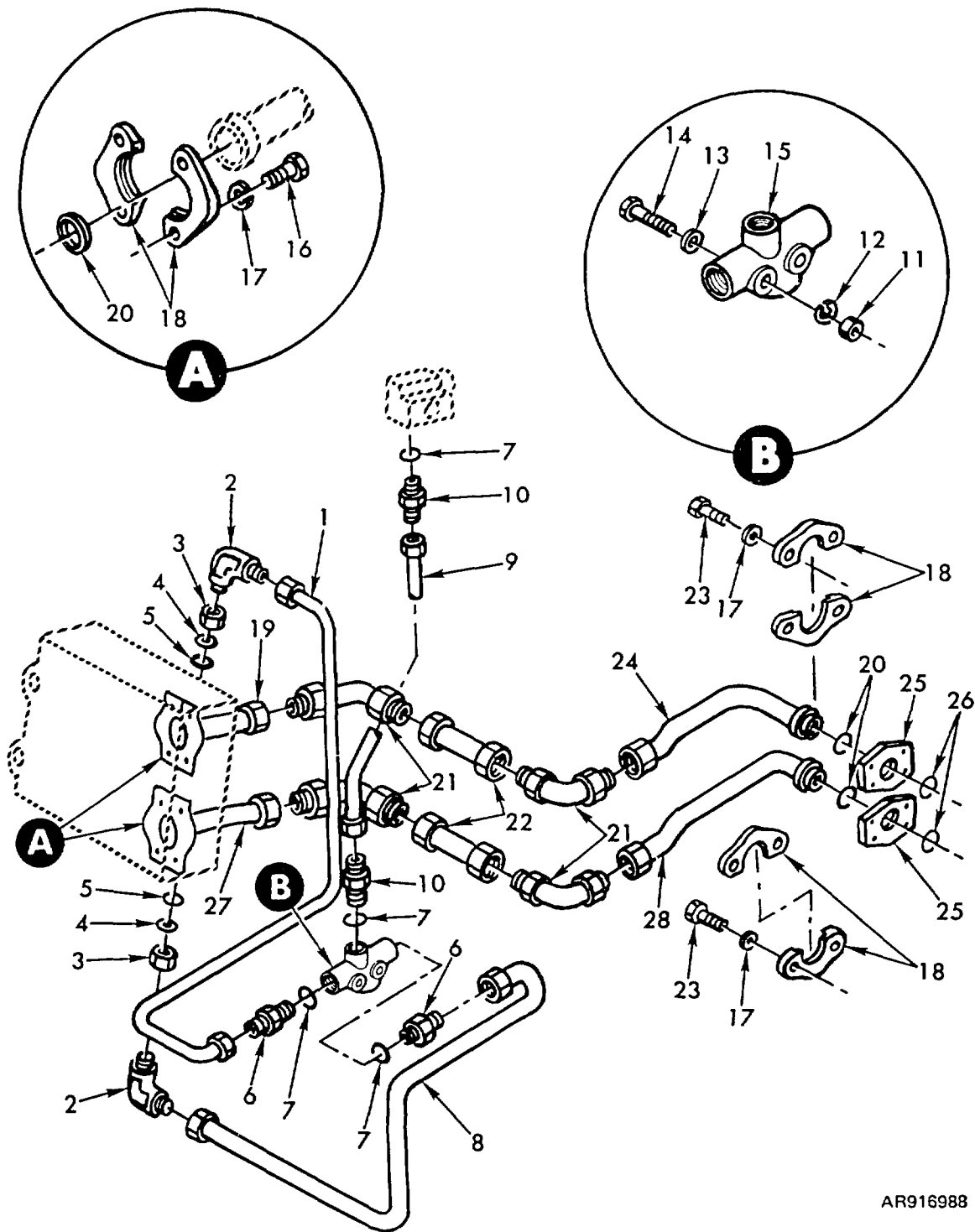

AR916988

Figure 49. Boom winch three-spool valve hydraulic lines and fittings.

(1) ILLUSTRATION		(2)	(3)	(4)	(5)	(6)	(7)	(8)
(a) FIG NO.	(b) ITEM NO.	SMR CODE	NATIONAL STOCK NUMBER	PART NUMBER	FSCM	DESCRIPTION USABLE ON CODES	U/M	QTY INC IN UNIT
						GROUP 0801 BOOM WINCH THREE-SPOOL VALVE HYDRAULIC LINES AND FITTINGS		
49	1	PAOZZ	4710-00-986-8691	10915136	19207	TUBE ASSEMBLY, METAL 3-SPOOL VALVE TO INBOARD SHUTTLE VALVE.....	EA	1
49	2	PAOZZ	4730-00-541-6478	MS21908-6	96906	ELBOW, TUBE 3/8 TUBE OD, BULKHEAD UNIV, 90 DEG.....	EA	2
49	3	PAOZZ	4730-00-277-5084	AN6289-6	88044	LOCKNUT, TUBE FTG 9-16-18UNF.....	EA	2
49	4	PAOZZ	5310-00-186-1295	MS28777-6	96906	WASHER, FLAT .468 ID, .702 OD	EA	2
49	5	PAOZZ	5330-00-804-5695	MS28778-6	96906	PACKING, PREFORMED .468 ID, .624 OD.....	EA	2
49	6	PAOZZ	4730-00-278-8392	MS21916-8-6	96906	REDUCER, TUBE EXTERNAL THD, 3/8 TO 1/2.....	EA	2
49	7	PAOZZ	5330-00-808-0794	MS28778-8	96906	PACKING, PREFORMED .644 ID, .818 OD.....	EA	4
49	8	PAOZZ	4710-00-986-8690	10915137	19207	TUBE ASSEMBLY, METAL BOOM WINCH, 3-SPOOL VALVE TO INBOARD SHUTTLE VALVE.....	EA	1
49	9	PAOZZ	4710-00-986-8693	10915134	19207	TUBE ASSEMBLY, METAL INBOARD SHUTTLE VALVE TO SELECTOR VALVE.....	EA	1
49	10	PAOZZ	4730-00-204-1972	MS21902-8	96906	NIPPLE, TUBE 1/2 TUBE OD.....	EA	2
49	11	PAOZZ	5310-00-934-9754	MS35650-382	96906	NUT, PLAIN, HEXAGON NO. 8-36UNF.....	EA	2
49	12	PAOZZ	5310-00-045-3299	MS35338-42	96906	WASHER, LOCK NO. 8 NOM SIZE.....	EA	2
49	13	PAOZZ	5310-00-809-8544	MS27183-7	96906	WASHER, FLAT .188 ID, .375 OD, .049 THK.....	EA	2
49	14	PAOZZ	5305-00-958-0668	MS35207-253	96906	SCREW, MACHINE NO. 8-36UNF X 2.00	FA	2
49	15	PAOZZ	4820-00-554-7634	AN6277-8	88044	VALVE, SHUTTLE BOOM WINCH.....	EA	1
49	16	PAOZZ	5305-00-050-1076	MS90725-89	96906	SCREW, CAP, HEXAGON 7/16-14UNC X 1.500	EA	8
49	17	PAOZZ	5310-00-209-0965	MS35338-47	96906	WASHER, LOCK 7/16 NOM SIZE.....	EA	16
49	18	PAOZZ	2590-00-991-8403	10914690-20	19207	CLAMP, HALF, SPLIT FLANGE, CONTROL LINES TO 3-SPOOL ... VALVE (4), CONTROL LINES TO ADAPTER (4).....	EA	8
49	19	PAOZZ	4710-00-986-3126	10915127	19207	TUBE ASSEMBLY, METAL 3-SPOOL VALVE TO ELBOW	EA	1
49	20	PAOZZ	5330-00-297-9990	MS28775-222	96906	PACKING, PREFORMED 1.484 ID, 1.762 OD	EA	4
49	21	PAOZZ	4730-00-989-1154	10922185-20	19207	ELBOW, TUBE 3-SPOOL VALVE TO CONTROL LINE (2)(, BOOM WINCH MOTOR CONTROL LINE (2).....	EA	4
49	22	PAOZZ	4710-00-986-3125	10915126	19207	TUBE ASSEMBLY, METAL 3-SPOOL VALVE ELBOW TO ELBOW .	EA	2
49	23	PAOZZ	5305-00-710-4196	MS90726-91	96906	SCREW, CAP, HEXAGON 7/16-20UNF X 2.000.....	EA	8
49	24	PAOZZ	4710-00-986-31 24	10915125	19207	TUBE ASSEMBLY, METAL BOOM WINCH, ELBOW TO ADAPTER	EA	1
49	25	PAOZZ	2590-00-999-9667	10914859	19207	ADAPTER, FLANGE CLAMP, BOOM WINCH, 3-SPOOL VALVE.....	EA	2
49	26	PAOZZ	5330-00-584-0263	MS28775-218	96906	PACKING, PREFORMED 1.234 ID, 1.512 OD	EA	2
49	27	PAOZZ	4710-00-986-3117	10915118	19207	TUBE ASSEMBLY, METAL BOOM WINCH,3-SPOOL VALVE TO ELBOW	EA	1
49	28	PAOZZ	4710-00-986-3116	10915117	19207	TUBE ASSEMBLY, METAL BOOM WINCH, ELBOW TO ADAPTER	EA	1

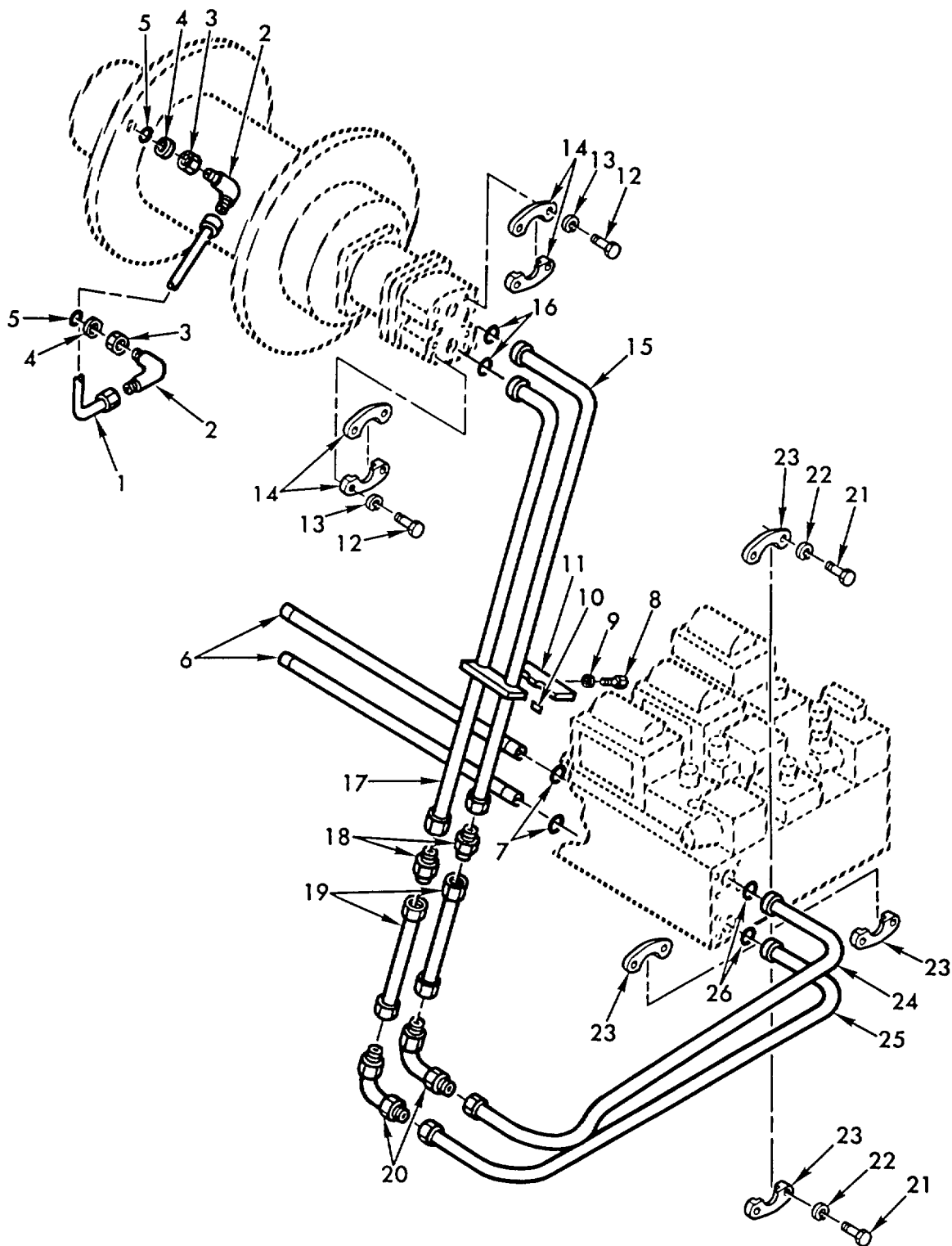

AR916989

Figure 50. Boom winch counterbalance manifold lines and fittings.

(1) ILLUSTRATION		(2)	(3)	(4)	(5)	(6)	(7)	(8)
(a) FIG NO.	(b) ITEM NO.	SMR CODE	NATIONAL STOCK NUMBER	PART NUMBER	FSCM	DESCRIPTION USABLE ON CODES	U/M	QTY INC IN UNIT
						GROUP 0801 BOOM WINCH COUNTERBALANCE MANIFOLD LINES AND FITTINGS		
50	1	PAOZZ	4710-00-901-2931	10946324	19207	TUBE ASSEMBLY, METAL BRAKE CYLINDER TO SELECTOR VALVE.....	EA	1
50	2	PAOZZ	4730-00-203-3689	MS21908-8	96906	ELBOW, TUBE 1/2 TUBE OD, BULKHEAD UNIV, 90 DEG.....	EA	2
50	3	PAOZZ	4730-00-277-5082	AN6289-8	88044	LOCKNUT, TUBE FTG 3/4-16UNF.....	EA	2
50	4	PAOZZ	5310-00-L86-1380	MS2877T-8	96906	WASHER, FLAT .640 ID, .890 OD	EA	2
50	5	PAOZZ	5330-00-808-0794	MS28T778-	96906	PACKING, PREFORMED .644 ID, .813 OD.....	EA	2
50	6	PAOZZ	4710-00-986-7005	10915095	19207	TUBE, METALLIC HYDRAULIC CYLINDER, MANIFOLD TO ADAPTER	EA	2
50	7	PAOZZ	5330-00-584-0263	MS28175-21B	96906	PACKING, PREFORMED 1.234 ID, 1.512 OD	EA	2
50	8	PAOZZ	5305-00-269-2908	MS90726-65	96906	SCREW, CAP, HEXAGON 3/8-24UNF X 1.750	EA	1
50	9	PAOZZ	5310-00-637-9541	MS35338-46	96906	WASHER, LOCK 3/8 NOR SIZE.....	EA	1
50	10	PAOZZ	2590-00-986-8678	10919894	19207	INSERT, CONTROL CLAMP BOOM WINCH LINE CLAMP.....	EA	2
50	11	PAOZZ	5140-00-457-9322	10919895	19207	STRAP, RETAINING LINES TO BULKHEAD	EA	1
50	12	PAOZZ	5105-00-042-6417	MS90725-113	96906	SCREW, CAP, HEXAGON 1/2-13UNC x 1.500.....	EA	8
50	13	PAOZZ	5310-00-584-5272	MS35338-48	96906	WASHER, LOCK 1/2 NOM SIZE	EA	8
50	14	PAOZZ	2590-00-991-8405	19207	CLAMP, HALF, SPLIT FLANGE, CONTROL LINES TO WINCH.....	EA	4	
50	15	PAOZZ	10915091	10915091	19207	TUBE ASSEMBLY, METAL NIPPLE TO WINCH MOTOR	EA	1
50	16	PAOZZ	5330-00-579-7927	M528775-225	96906	PACKING, PREFORMED 1.859 ID, 2.137 OD	EA	2
50	17	PAOZZ	4710-00-986-6999	10915089	19207	TUBE ASSEMBLY, METAL NIPPLE TO WINCH MOTOR	EA	1
50	18	PAOZZ	4730-00-844-1360	M521902-20	96906	NIPPLE, TUBE 1-1/4 TUBE OD	EA	2
50	19	PAOZZ	4710-00-986-7002	10915092	19207	TUBE ASSEMBLY, METAL ELBOW TO NIPPLE.....	EA	2
50	20	PAOZZ	4730-00-989-1154	10922185-20	19207	ELBOW, TUBE BOOM INCH MOTOR CONTROL LINE	EA	2
50	21	PAOZZ	5305-00-069-5575	MS90725-88	96906	SCREW, CAP, HEXAGON 7/16-14UNC X 1.375	EA	8
50	22	PAOZZ	5310-00-209-0965	MS35335-47	96906	WASHER, LOCK 7/16 NOM SIZE.....	EA	8
50	21	PAOZZ	2590-00-991-8403	10914690-20	19207	CLAMP, HALF, SPLIT FLANGE, CONTROL LINES TO MANIFOLD.	EA	4
50	24	PAOZZ	4710-00-986-7003	10915093	192017	TUBE ASSEMBLY, METAL MANIFOLD TO ELBOW.....	EA	1
50	25	PAOZZ	4710-00-986-7000	10915090	192071	TUBE ASSEMBLY, METAL MANIFOLD TO ELBOW.....	EA	1
50	26	PAOZZ	5330-00-297-9990	MS28775-222	969061	PACKING, PREFORMED 1.484 ID, 1.762 OD	EA	2

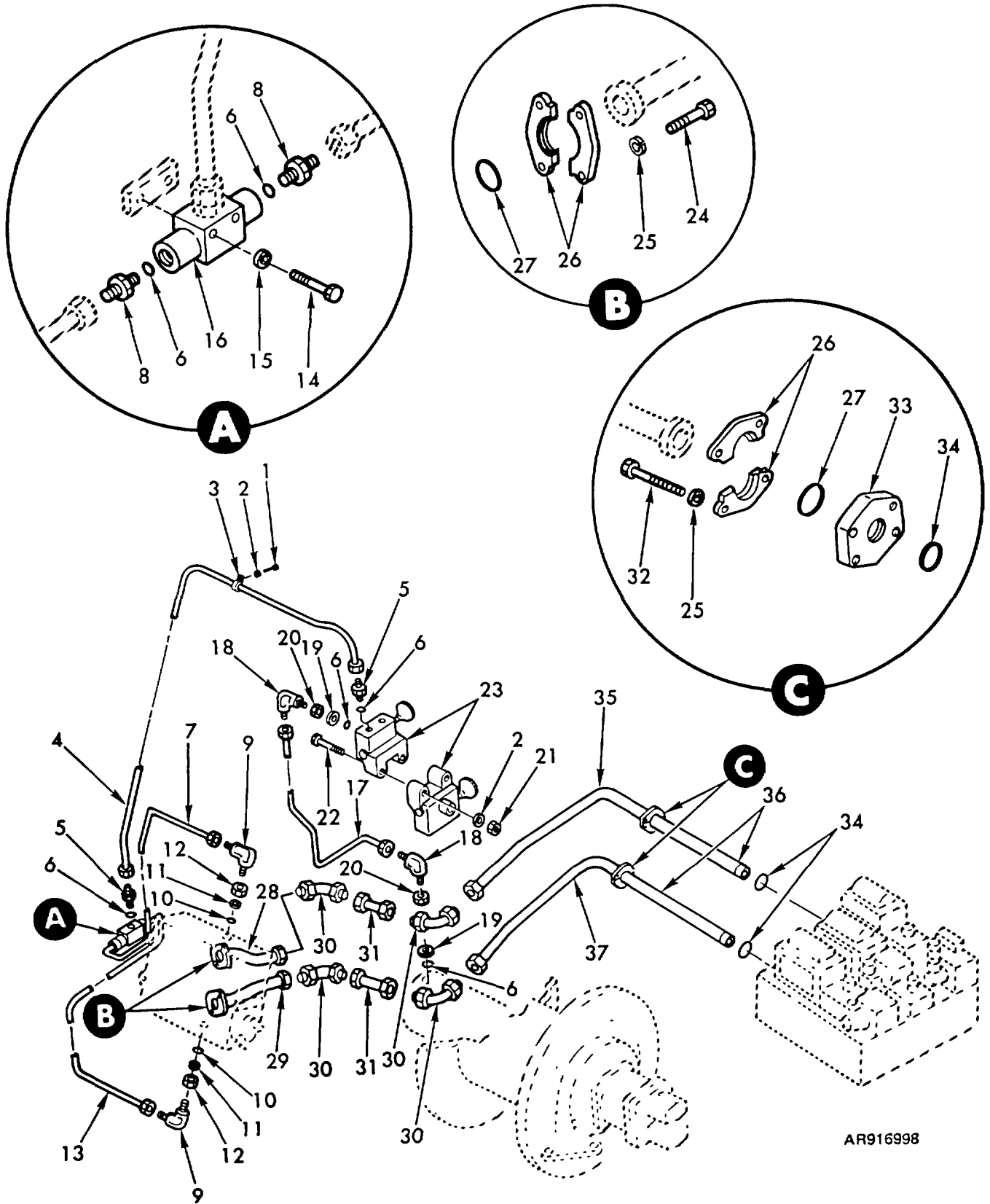

AR916998

Figure 51. Tow winch three-spool valve hydraulic lines and fittings.

(1) ILLUSTRATION		(2)	(3)	(4)	(5)	(6)	(7)	(8)
(a) FIG NO.	(b) ITEM NO.	SMR CODE	NATIONAL STOCK NUMBER	PART NUMBER	FSCM	DESCRIPTION USABLE ON CODES	U/M	QTY INC IN UNIT
						GROUP 0901 TOW WINCH THREE-SPOOL VALVE HYDRAULIC LINES AND FITTINGS		
51	1	PAOZZ	5305-00-267-8972	MS90726-1	96906	SCREW, CAP, HEXAGON 1/4-28UNF X .375.....	EA	1
51	2	PAOZZ	5310-00-582-5965	MS35338-44	96906	WASHER, LOCK 1/4 NOM SIZE.....	EA	3
51	3	PAOZZ	5340-00-984-8540	MS21333-102	96906	CLAMP, LOOP .500 DIA.....	EA	1
51	4	PAOZZ	4710-00-986-8692	10915135	19207	TUBE ASSEMBLY, METAL SHUTTLE VALVE TO SELECTOR VALVE	EA	1
51	5	PAOZZ	4730-00-204-1972	MS21902-8	96906	NIPPLE, TUBE 1/2 TUBE OD.....	EA	2
51	6	PAOZZ	5330-00-808-0794	MS28778-8	96906	PACKING, PREFORMED .644 ID, .818 OD.....	EA	6
51	7	PAOZZ	4710-00-986-8689	10915138	19207	TUBE ASSEMBLY, METAL SHUTTLE VALVE TO 3-SPOOL VALVE	EA	1
51	8	PAOZZ	4730-00-278-8392	MS21916-8-6	96906	REDUCER, TUBE 3/8 TO 1/2.....	EA	2
51	9	PAOZZ	4730-00-541-6478	MS21908-6	96906	ELBOW, TUBE 3/8 TO BE OD.....	EA	2
51	10	PAOZZ	5330-00-804-5695	MS28778-6	96906	PACKING, PREFORMED .468 ID, .624 OD.....	EA	2
51	11	PAOZZ	5310-00-186-1295	MS28777-6	96906	WASHER, FLAT .468 ID, .702 OD.....	EA	2
51	12	PAOZZ	4730-00-277-5084	AN6289-6	88044	LOCKNUT, TUBE FTG 9/16-18UNF.....	EA	2
51	13	PAOZZ	4710-00-986-8688	10915139	19207	TUBE ASSEMBLY, METAL SHUTTLE VALVE TO 3-SPOOL VALVE	EA	1
51	14	PAOZZ	5305-00-984-6200	MS35206-252	96906	SCREW, MACHINE NO. 8-32UNC X 1.750.....	EA	2
51	15	PAOZZ	5310-00-045-3299	MS35338-42	96906	WASHER, LOCK NO. 8 NOM SIZE.....	EA	2
51	16	PAOZZ	4820-00-554-7634	AN6277-8	88044	VALVE, SHUTTLE TOW WINCH BRAKE.....	EA	1
51	17	PAOZZ	4710-00-901-2930	10946323	19207	TUBE ASSEMBLY, METAL OUTBOARD SELECTION VALVE.....	EA	1
51	18	PAOZZ	4730-00-203-3689	MS21908-8	96906	ELBOW, TUBE 1/2 TUBE OD, 90 DEG, BULKHEAD UNIV.....	EA	2
51	19	PAOZZ	5310-00-186-1380	MS28777-8	96906	WASHER, FLAT .640 ID, .890 OD.....	EA	2
51	20	PAOZZ	4730-00-277-5082	AN6289-8	88044	LOCKNUT, TUBE FTG 3/4-16UNF.....	EA	2
51	21	PAOZZ	5310-00-768-0319	MS51968-2	96906	NUT, PLAIN, HEXAGON 1/4-28UNF.....	EA	2
51	22	PAOZZ	5305-00-267-8987	MS90726-20	96906	SCREW, CAP, HEXAGON 1/4-28UNF X 3.500.....	EA	2
51	23	PAOZZ	4820-00-951-7361	10923473	19207	VALVE, HYDRAULIC SELECTOR, HAND PUMP.....	EA	2
51	24	PAOZZ	5305-00-042-6417	MS90725-113	96906	SCREW, CAP, HEXAGON 1/2-13UNC X 1.500.....	EA	8
51	25	PAOZZ	5310-00-584-5272	MS35338-48	96906	WASHER, LOCK 1/2 NON SIZE.....	EA	16
51	26	PAOZZ	2590-00-991-8405	10914690-24	19207	CLAMP, HALF, SPLIT FLANGE, 3-SPOOL VALVE (4), COUNTER- BALANCE MANIFOLD (4).....	EA	8
51	27	PAOZZ	5330-00-579-7927	MS28775-225	96906	PACKING, PREFORMED 1.859ID, 2.137 OD.....	EA	4
51	28	PAOZZ	4710-00-986-3123	10915124	19207	TUBE ASSEMBLY, METAL CONTROL LINE, 3-SPOOL VALVE.....	EA	1
51	29	PAOZZ	4710-00-986-3115	10915116	19207	TUBE ASSEMBLY, METAL CONTROL LINES, 3-SPOOL VALVE.....	EA	1
51	30	PAOZZ	4730-00-989-0496	10922185-24	19207	ELBOW, TUBE 3-SPOOL VALVE.....	EA	4
51	31	PAOZZ	4710-00-986-3122	10915123	19207	TUBE ASSEMBLY, METAL CONTROL LINE, 3-SPOOL VALVE.....	EA	2
51	32	PAOZZ	5305-00-716-8183	MS90726-116	96906	SCREW, CAP, HEXAGON 1/2-20UNF X 2.250.....	EA	8
51	33	PAOZZ	2590-00-999-9668	10914867	19207	ADAPTER, FLANGE TOW WINCH COUNTERBALANCE MANIFOLD CLAMP.....	EA	2
51	34	PAOZZ	5330-00-297-9990	MS28775-222	96906	PACKING, PREFORMED 1.484 ID, 1.762 OD.....	EA	4
51	35	PAOZZ	4710-00-986-3121	10915122	19207	TUBE ASSEMBLY, METAL ELBOW TO ADAPTER.....	EA	1
51	36	PAOZZ	4710-00-986-7004	10915094	19207	TUBE ASSEMBLY, METAL HYDRAULIC WINCH, ADAPTERS TO MANIFOLD.....	EA	2
51	37	PAOZZ	4710-00-986-3114	10915115	19207	TUBE ASSEMBLY, METAL CONTROL LINE, ELBOW TO ADAPTER	EA	1

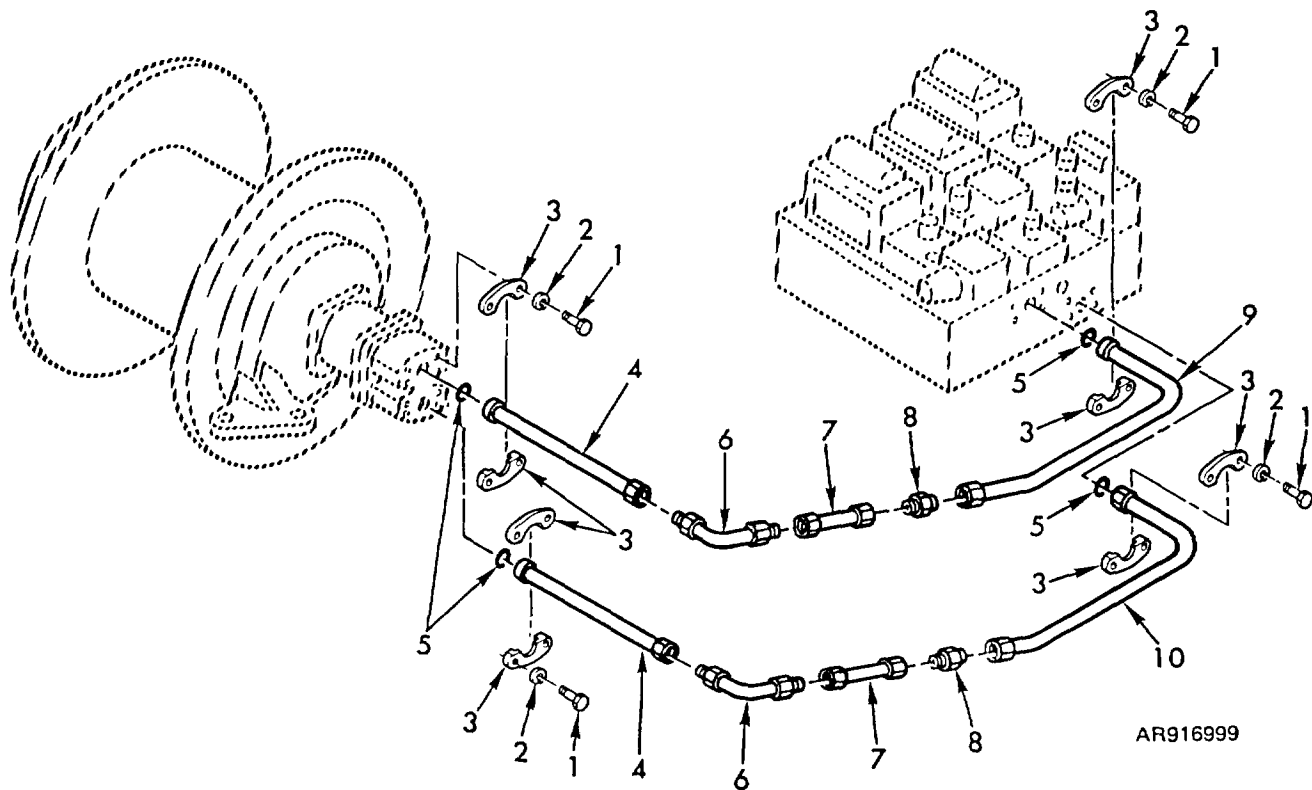
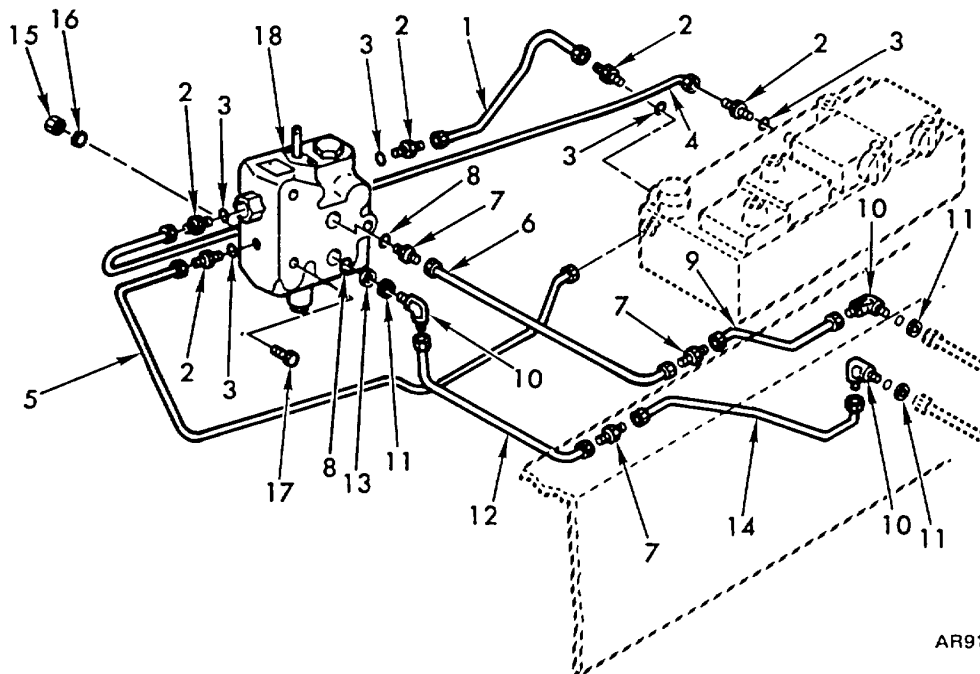

Figure 52. Tow winch counterbalance manifold hydraulic lines and fittings.

(1) ILLUSTRATION		(2)	(3)	(4)	(5)	(6)	(7)	(8)
(a) FIG NO.	(b) ITEM NO.	SMR CODE	NATIONAL STOCK NUMBER	PART NUMBER	FSCM	DESCRIPTION USABLE ON CODES	U/M	QTY INC IN UNIT
						GROUP 0901 TOW WINCH COUNTERBALANCE MANIFOLD HYDRAULIC LINES AND FITTINGS		
52	1	PAOZZ	5305-00-042-6417	MS90725-113	96906	SCREW, CAP, HEXAGON 1/2-13UNC X 1.500.....	EA	16
52	2	PAOZZ	5310-00-584-5272	MS35338-48	96906	WASHER, LOCK 1/2 NOM SIZE.....	EA	16
52	3	PAOZZ	2590-00-991-8405	10914690-24	19207	CLAMP, HALF, SPLIT FLANGE, ADAPTER (4), WINCH MOTOR (4)	EA	8
52	4	PAOZZ	4710-00-986-6996	10915086	19207	TUBE ASSEMBLY CONTROL LINES, ELBOW TO WINCH.....	EA	2
52	5	PAOZZ	5330-00-579-7927	MS28775-225	96906	PACKING, PREFORMED 1.869ID, 2.137 OD.....	EA	4
52	6	PAOZZ	4730-00-989-0496	10922185-24	19207	ELBOW, TUBE TOW INCH MOTOR CONTROL LINES.....	EA	2
52	7	PAOZZ	4710-00-986-6997	10915087	19207	TUBE ASSEMBLY, METAL NIPPLE TO ELBOW.....	EA	2
52	8	PAOZZ	4730-00-989-3124	MS21902-24	96906	NIPPLE, TUBE 1-1/2 TUBE OD.....	EA	2
52	9	PAOZZ	4710-00-986-6998	10915088	19207	TUBE ASSEMBLY, METAL MANIFOLD TO NIPPLE.....	EA	1
52	10	PAOZZ	4710-00-986-6995	10915085	19207	TUBE ASSEMBLY, METAL MANIFOLD TO NIPPLE.....	EA	1



AR917009

Figure 53. Traversing system control valve hydraulic lines and fittings.

(1) ILLUSTRATION		(2)	(3)	(4)	(5)	(6)	(7)	(8)
(a) FIG NO.	(b) ITEM NO.	SMR CODE	NATIONAL STOCK NUMBER	PART NUMBER	FSCM	DESCRIPTION USABLE ON CODES	U/M	QTY INC IN UNIT
						GROUP 1002 TRAVERSING SYSTEM CONTROL VALVE HYDRAULIC LINES AND FITTINGS		
53	1	PAOZZ	4710-00-986-3105	10915106	19207	TUBE ASSEMBLY, METAL, CONTROL VALVE.....	EA	1
53	2	PAOZZ	4730-00-720-4067	MS521902-12	96906	NIPPLE, TUBE, 3/4 TUBE OD.....	EA	5
53	3	PAOZZ	5330-00-251-8839	NS28778-12	96906	PACKING, PREFORMED, .924 10,1.156 OD.....	EA	5
53	4	PAOZZ	2520-00-986-3103	10915104	19207	TUBE ASSEMBLY, METAL, CONTROL VALVE RETURN	EA	1
53	5	PAOZZ	4110-00-986-3104	10915105	19207	TUBE ASSEMBLY METALHIGH PRESSURE CARRY-OVER	EA	1
53	6	PAOZZ	471000-930-1970	10934809	19207	TUBE ASSEMBLY METAL OUTPUT	EA	1
53	7	PAOZZ	4730-00-554-7617	MS21902-10	96906	NIPPLE, TUBE, 5/8 TUBE 00.....	EA	3
53	8	PAOZZ	5330-00-285-9842	MS28778-10	96906	PACKING, PREFORMED, .755 ID, .949 OD.....	EA	2
53	9	PAOZZ	4710-00-986-7011	10915102	19207	TUBE ASSEMBLY, METAL, MOTOR LINE.....	EA	1
53	10	PAOZZ	4730-00-684-3574	MS2190B-10	96906	ELBOW, TUBE, 5/8 TUBE OD.....	EA	3
53	11	PAOZZ	4730-00-277-5080	AN6289-10	88044	LOCKNUT, TUBE FITTING 7T8-14UNF.....	EA	3
53	12	PAOZZ	4710-00-986-7010	10915101	19207	TUBE ASSEMBLY,METAL CONTROL VALVE OUTPUT LINE	EA	1
53	13	PAOZZ	5310-00-186-1381	MS287T7-10	96906	WASHER, FLAT .750 ID, 1.012 OD.....	EA	1
53	14	PAOZZ	4710-00-986-7009	10915100	19207	TUBE ASSEMBLY, METAL MOTOR CONTROL LINE.....	EA	1

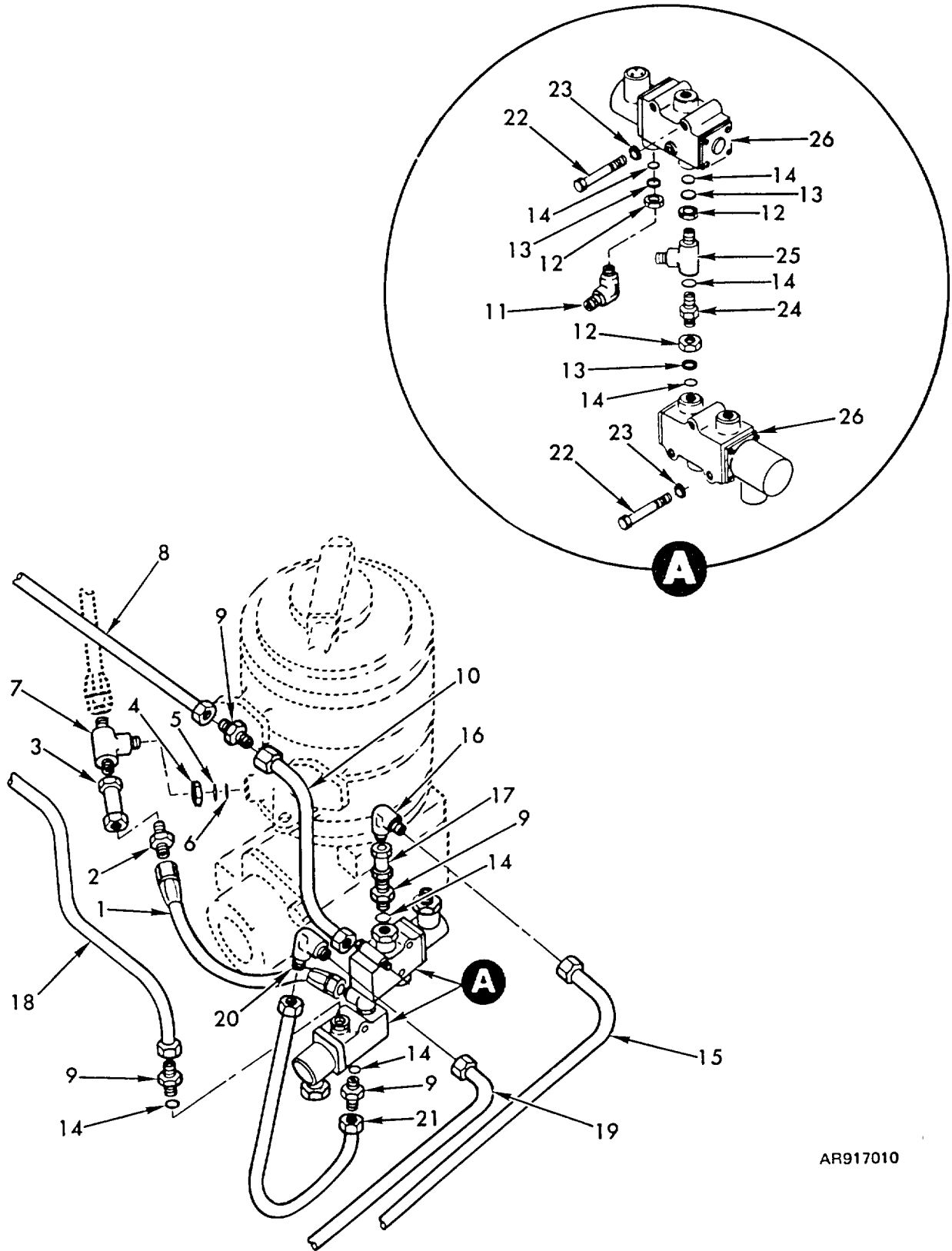

AR917010

Figure 54. Traversing system solenoid valves hydraulic lines and fittings.

(1) ILLUSTRATION		(2)	(3)	(4)	(5)	(6)	(7)	(8)
(a) FIG NO.	(b) ITEM NO.	SMR CODE	NATIONAL STOCK NUMBER	PART NUMBER	FSCM	DESCRIPTION USABLE ON CODES	U/M	QTY INC IN UNIT
						GROUP 1002 TRAVERSING SYSTEM SOLENOID VALVES HYDRAULIC LINES AND FITTINGS		
54	1	PAOZZ	4120-00-933-3094	MS28762-8-014	96906	HOSE ASSEMBLY NONMETALLIC, LEVEL WIND SOLENOID VALVE INPUT PRESSURE LINE.....	EA	1
54	2	PAOZZ	4130-00-278-8391	M21916-12-8	96906	REDUCER, TUBE EXTERNAL THD 1/2 TO 3/4	EA	1
54	3	PAOZZ	4710-00-147-5347	11593005	19207	TUBE ASSEMBLY, METAL LEVEL WIND SOLENOID VALVE PRESSURE LINE TO TEE.....	EA	1
54	4	PAOZZ	430-00-277-5079	AN6289-12	88044	LOCKNUT, TUBE FITTING, 1-1/16-12UN.....	EA	1
54	5	PAOZZ	5330-00-684-3206	MS28777-12	96906	GASKET GASKET, FLAT, .922 ID, 1.264	EA	1
54	6	PAOZZ	5330-00-251-9839	MS28778-12	96906	PACKING, PREFORMED .924 ID, 1.156.....	EA	1
54	7	PAOZZ	4730-00-933-3093	MS21909-12	96906	TEE, TUBE 3/4 TUBE OD	EA	1
54	8	PAOZZ	4710-00-933-2276	11592767	19207	TUBE ASSEMBLY, METAL, MOTOR CONTROL	EA	1
54	9	PAOZZ	4730-00-541-1204	MS21916-10-8	96906	REDUCER, TUBE EXTERNAL THD 1/2 TO 5/8.....	EA	4
54	10	PAOZZ	4710-00-933-2282	11592765	19207	TUBE ASSEMBLY, METAL TRAVERSE MOTOR CONTROL LINE	EA	1
54	11	PAOZZ	4730-00-203-3689	MS21908-8	96906	ELBOW, TUBE 1/2 TUBE OD.....	EA	1
54	12	PAOZZ	4730-00-277-5082	AN6289-8	88044	LOCKNUT, FLARED TUBE 3/4-16UNF.....	EA	3
54	13	PAOZZ	5310-00-186-1380	MS28777-8	96906	WASHER, FLAT .640 ID, .890 OD.....	EA	3
54	14	PAOZZ	5330-00-808-0794	MS28778-8	96906	PACKING PREFORMED .644 ID, .818 OD.....	EA	7
54	15	PAOZZ	4710-00-986-3051	10915077	19207	TUBE ASSEMBLY METAL TRAVERSE MOTOR CONTROL LINE.....	EA	1
54	16	PAOZZ	4730-00-684-3574	MS21908-10	96906	ELBOW, TUBE 5/8 TUBE OD.....	EA	1
54	17	PAOZZ	4710-00-933-2277	11592763	19207	TUBE ASSEMBLY, METAL SOLENOID VALVE MOTOR CONTROL.....	EA	1
54	18	PAOZZ	4710-00-933-2278	11592766	19207	TUBE ASSEMBLY, METAL TRAVERSE MOTOR CONTROL LINE	EA	1
54	19	PAOZZ	4710-00-986-3053	10915075	19207	TUBE ASSEMBLY METAL TRAVERSE MOTOR CONTROL LINE.....	EA	1
54	20	PAOZZ	4730-00-826-7581	MS21904-10	96906	ELBOW, TUBE 5/8 TUBE OD.....	EA	1
54	21	PAOZZ	4710-00-933-2279	11592764	19207	TUBE ASSEMBLY, METAL SOLENOID VALVE TO MOTOR INPUT.....	EA	1
54	22	PAOZZ	5305-00-267-8982	MS90726-15	96906	SCREW CAP, HEXAGON 114-28UNF X 2.250	EA	6
54	23	PAOZZ	5310-00-550-1130	YS35333-40	96906	WASHER, LOCK 1/4 NOM SIZE.....	EA	6
54	24	PAOZZ	4730-00-541-1756	MS21924-8	96906	NIPPLE, TUBE 1/2 TUBE.....	EA	1
54	25	PAOZZ	4730-00-541-6488	MS21911-8	96906	TEE, TUBE TO BOSS 1/2 TUBE OD.....	EA	1
54	26	PAOZZ	4810-00-736-0242	10900446	19204	VALVE, LINEAR DIRECTIONAL CONTROL, LEVEL WIND TRAVERSE CONTROL.....	EA	2

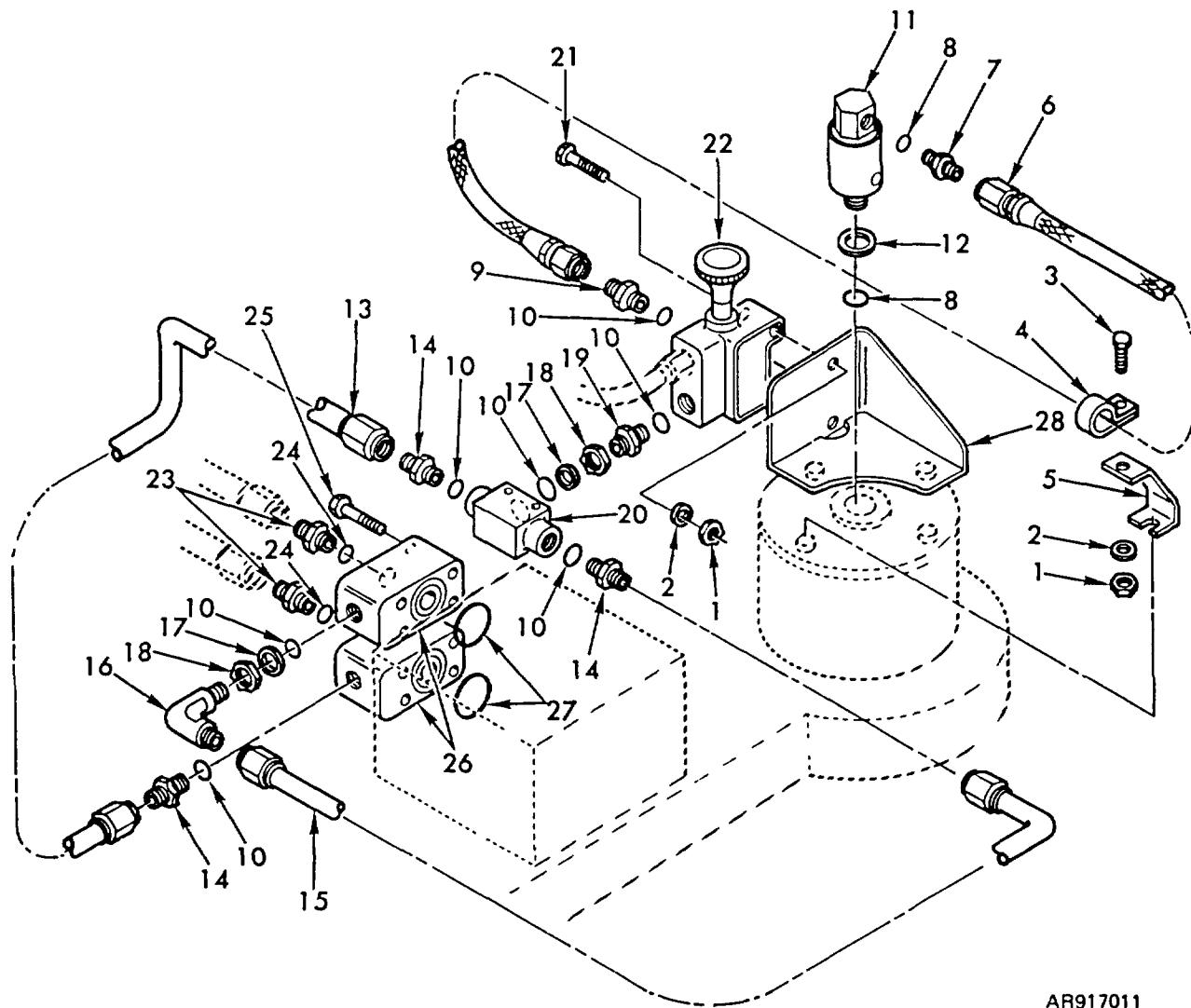

AR917011

Figure 55. Traversing system power unit hydraulic lines and fittings.

(1) ILLUSTRATION		(2)	(3)	(4)	(5)	(6)	(7)	(8)
(a) FIG NO.	(b) ITEM NO.	SMR CODE	NATIONAL STOCK NUMBER	PART NUMBER	FSCM	DESCRIPTION USABLE ON CODES	U/M	QTY INC IN UNIT
						GROUP 1002 TRAVERSING SYSTEM POWER UNIT		
						HYDRAULIC LINES AND FITTINGS		
55	1	PAOZZ	5310-00-768-0319	MS51968-2	96906	NUT, PLAIN, HEXAGON 1/4-28UNF.....	EA	3
55	2	PAOZZ	5310-00-582-5965	5S35338-44	96906	WASHER, LOCK 1/4 NON SIZE	EA	3
55	3	PAOZZ	5305-00-068-0504	MS90726-3	96906	SCREW, CAP, HEXAGON 1/4-BUNF X .500.....	EA	1
55	4	PAOZZ	5340-00-993-6207	5S21333-99	96906	CLAMP, LOOP .312 DIA	EA	1
55	5	PAOZZ	5340-00-457-9321	10919815	19207	STRAP, RETAINING BRAKE HOSE CLAMP.....	EA	1
55	6	PAOZZ	2520-00-736-0244	10900455	19207	HOSE ASSEMBLY, CYLINDER TRAVERSE BRAKE CONTROL LINE.....	EA	1
55	7	PAOZZ	4730-00-54-4901	MS21916-6-4	96906	REDUCER TUBE 1/4 TO 3/8.....	EA	1
55	8	PAOZZ	5330-00-804-5695	MS28778-6	96906	PACKING, PREFORMED .468 ID, .624 OD.....	EA	2
55	9	PAOZZ	4730-00-278-8392	MS21916-8-6	96906	REDUCER, TUBE 3/8 TO 1/2	EA	1
55	10	PAOZZ	5330-00-808-0794	MS28778-8	96906	PACKING, PREFORMED .644 ID, .818 OD.....	EA	7
55	11	PAOZZ	2520-00-986-6980	10922176	19207	SWIVEL, TRAVERSE HOSE, BRAKE.....	EA	1
55	12	PAOZZ	5330-00-482-2450	11593122	19207	SEAL, RUBBER STRIP TRAVERSE BRAKE.....	EA	1
55	13	PAOZZ	4710-00-986-3055	10915073	19207	TUBE ASSEMBLY, METAL MOTOR TO SHUTTLE VALVE.	EA	1
55	14	PAOZZ	4730-00-204-1972	MS21902-8	96906	NIPPLE TUBE 1/2 TUBE OD.....	EA	3
55	15	PAOZZ	4710-00-986-3054	10915074	19207	TUBE ASSEMBLY, METAL MOTOR TO SHUTTLE VALVE.	EA	1
55	16	PAOZZ	4730-00-203-3689	MS21908-8	96906	ELBOW, TUBE 1/2 TUBE OD.....	EA	1
55	17	PAOZZ	5310-00-186-1380	MS28777-8	96906	WASHER, FLAT .640 ID, .890 OD.....	EA	2
55	18	PAOZZ	4730-00-277-5082	AN6289-8	88044	LOCKNUT, TUBE FITTING, 3/4-16 UNF.....	EA	2
55	19	PAOZZ	4730-00-541-1756	MS21924-8	96906	NIPPLE, TUBE 1/2 TUBE.....	EA	1
55	20	PAOZZ	4820-00-554-7634	AN6277-8	88044	VALVE, SHUTTLE TRAVERSE BRAKE CONTROL.....	EA	1
55	21	PAOZZ	5305-00-267-8979	MS59726-13	96906	SCREW, CAP, HEXAGON 1/4-28UNF X 1.750	EA	2
55	22	PAOZZ	4820-00-951-7361	10923473	19207	VALVE, HYDRAULIC SELECTOR, TRAVERSE BRAKE.....	EA	1
55	23	PAOZZ	4730-00-554-7617	MS21902-10	96906	NIPPLE, TUBE 5/8 TUBE OD.....	EA	2
55	24	PAOZZ	5330-00-285-9842	MS28778-10	96906	PACKING, PREFORMED .755 ID, .949 OD.....	EA	2
55	25	PAOZZ	5305-00-983-5335	MS16997-104	96906	SCREW CAP, SOCKET 3/8-16UNC X 2.25.....	EA	8
55	26	PAOZZ	2520-00-999-9660	10914809	19207	FLANGE SUPPORT MOTOR CONTROL LINE.....	EA	2
55	27	PAOZZ	5330-00-579-7925	MS28775-219		PACKING, PREFORMED 1.296 ID, 1.54 OD.....	EA	2
55	28	PBOZZ	5340-00-453-9183	10919883		BRACKET, ANGLE MOTOR BRAKE SELECTOR VALVE.....	EA	1

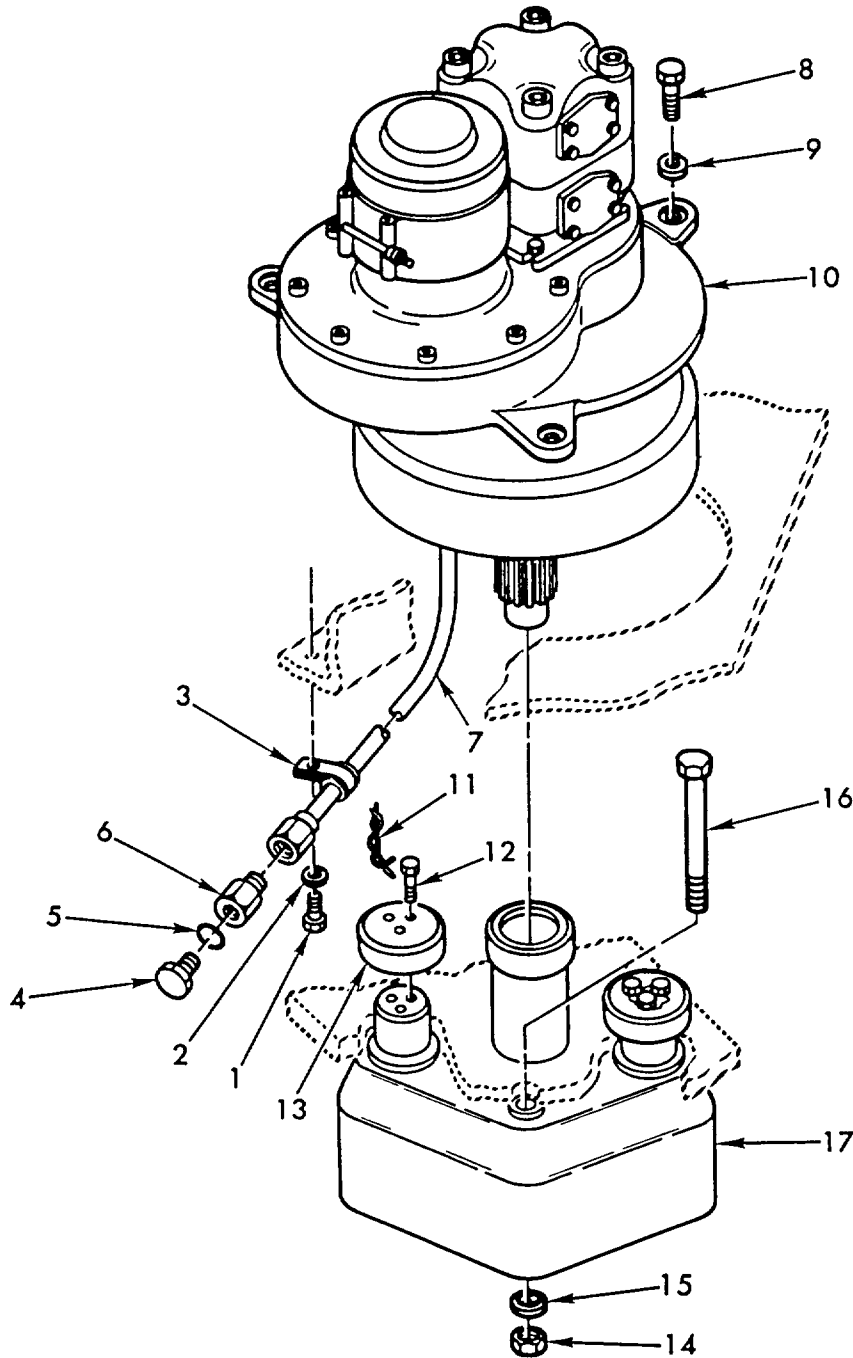

AR917013

Figure 56. Traversing drive installation.

(1) ILLUSTRATION		(2)	(3)	(4)	(5)	(6)	(7)	(8)
(a) FIG NO.	(b) ITEM NO.	SMR CODE	NATIONAL STOCK NUMBER	PART NUMBER	FSCM	DESCRIPTION USABLE ON CODES	U/M	QTY INC IN UNIT
						GROUP 1003 TRAVERSING DRIVE INSTALLATION		
56	4	PAOZZ	5365-00-844-1362	MS24391-10	96906	PLUG, MACHINE THREAD 7/8-14UNF OIL DRAIN TUBE ...	EA	1
56	5	PAOZZ	5330-00-551-8441	MS28775-019	96906	PACKING, PREFORMED .801 ID, .941 OD, OIL DRAIN TUBE PLUG	EA	1

THIS PAGE INTENTIONALLY LEFT BLANK

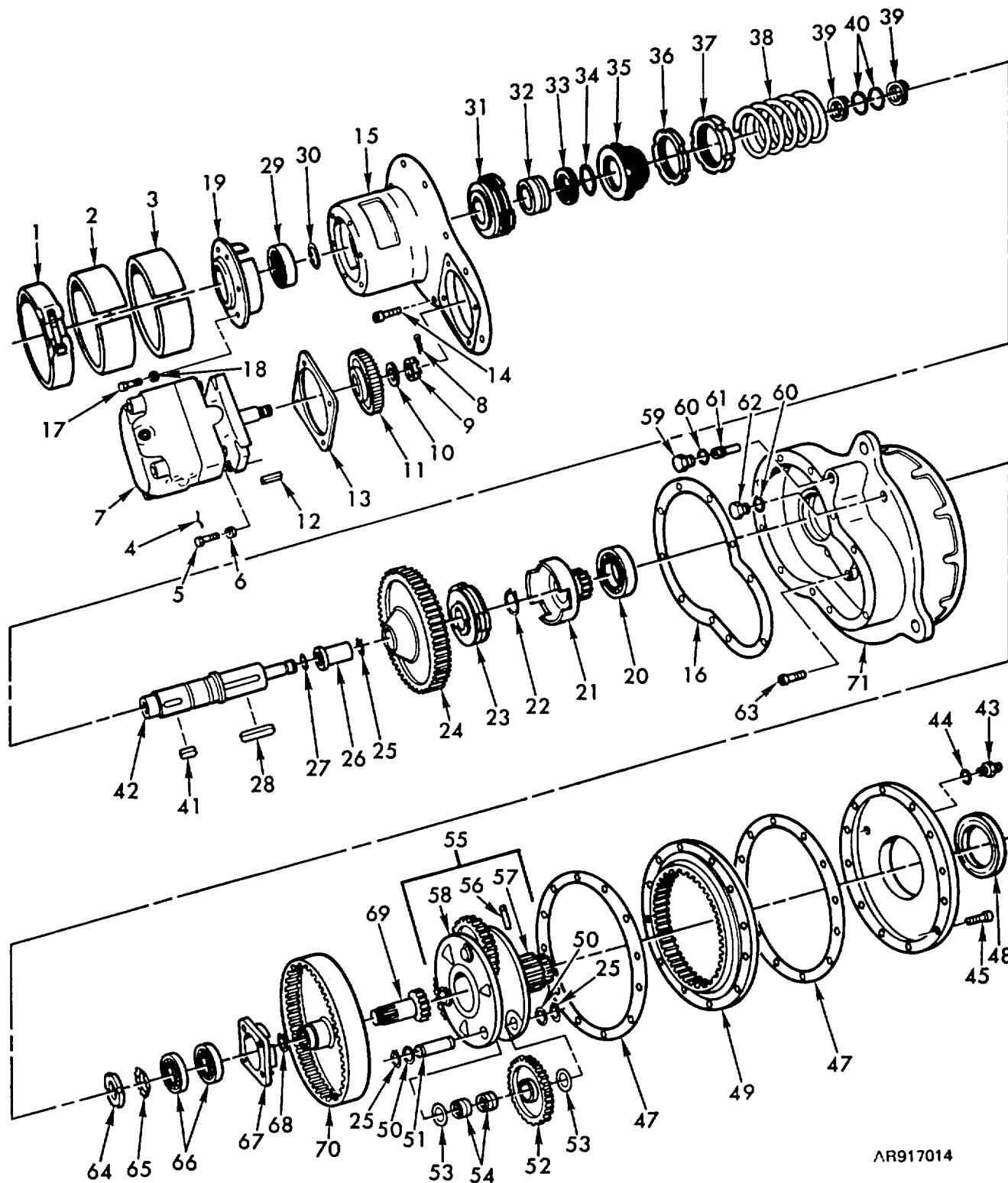

AR917014

Figure 57. Cab traversing power unit - 10904849.

(1) ILLUSTRATION		(2)	(3)	(4)	(5)	(6)	(7)	(8)
(a) FIG NO.	(b) ITEM NO.	SMR CODE	NATIONAL STOCK NUMBER	PART NUMBER	FSCM	DESCRIPTION USABLE ON CODES	U/M	QTY INC IN UNIT
						GROUP 1004		
						CAB TRAVERSING POWER UNIT-10904849		
57	59	PAOZZ	5365-00-803-7351	MS24391-8	96906	PLUG, MACHINE, THREAD 3/4-16UNF OIL CHECK.....	EA	1
57	60	PAOZZ	5330-00-618-1920	MS28775-017	96906	PACKING, PREFORMED .676 ID, .816 OD.....	EA	2
57	61	PAOZZ	2520-00-991-6698	10919928	19207	PLUG, OL, CHECK	EA	1
57	62	PAOZZ	1025-00-478-1025	10919927	19204	PLUG AND DIP STICK OIL CHECK.....	EA	1

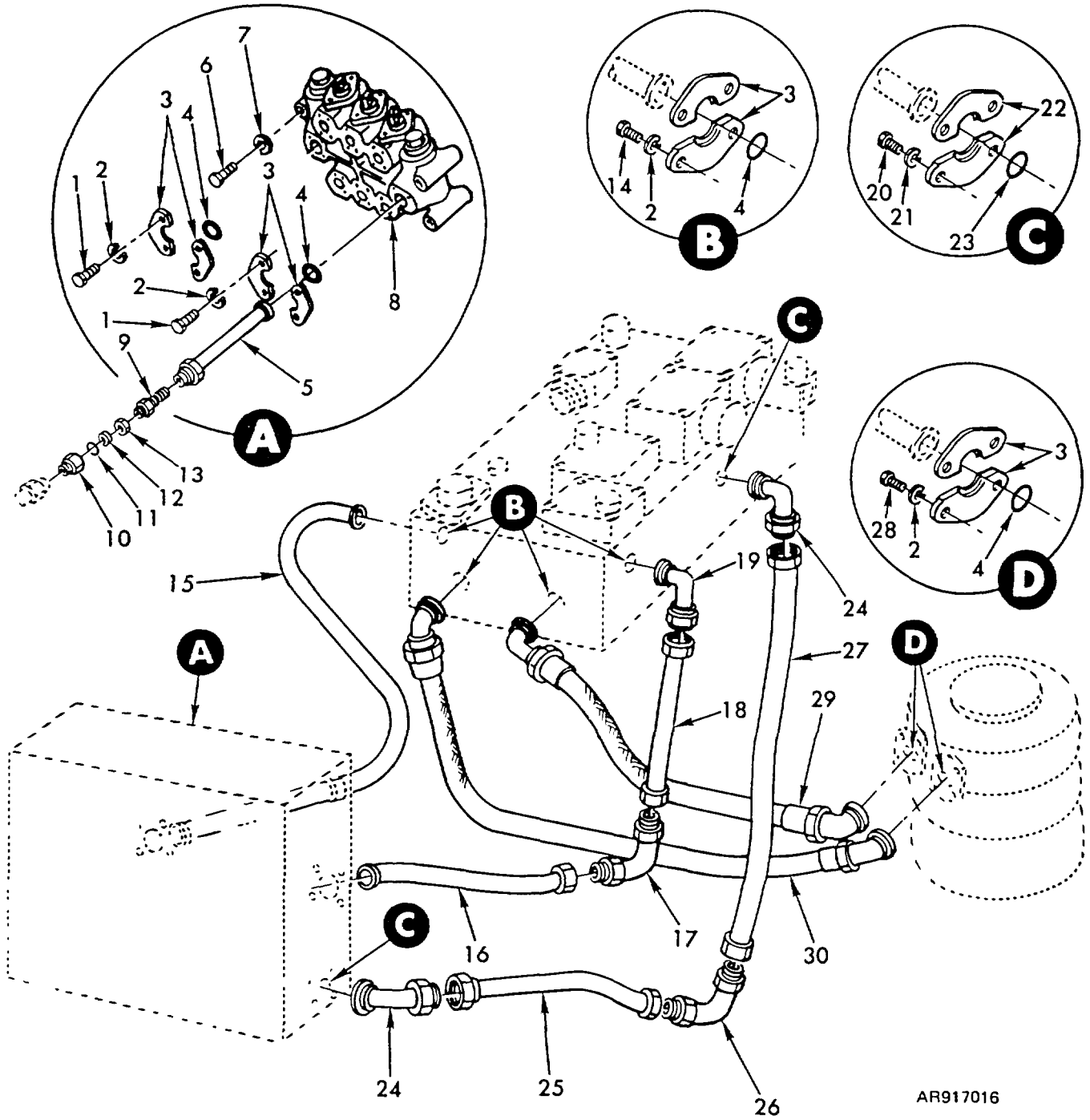

AR917016

Figure 58. Hydraulic lines and fittings - slip ring, flow divider manifold and control valve.

(1) ILLUSTRATION		(2)	(3)	(4)	(5)	(6)	(7)	(8)
(a) FIG NO.	(b) ITEM NO.	SMR CODE	NATIONAL STOCK NUMBER	PART NUMBER	FSCM	DESCRIPTION USABLE ON CODES	U/M	QTY INC IN UNIT
						GROUP 1101		
						HYDRAULIC LINES AND FITTINGS-SLIP RING, FLOW DIVIDER MANIFOLD AND CONTROL VALVE		
58	1	PAOZZ	5305-00-050-1076	MS90725-89	96906	SCREW, CAP, HEXAGON 7116-14UNC X 1.500.....	EA	8
58	2	PAOZZ	5310-00-209-0965	MS35338-47	96906	WASHER, LOCK 7/16 NOM SIZE.....	EA	32
58	3	PAOZZ	2590-00-991-8403	10914690-20	19207	CLAMP HALF SPLIT FLANGE.....	EA	8
58	4	PAOZZ	5330-00-297-9990	MS28775-222	96906	PACKING, PREFORMED 1.484 ID, 1.762 OD.....	EA	8
58	5	PAOZZ	4710-00-986-3108	10915109	19207	TUBE ASSEMBLY, METAL 3-SPOOL VALVE TO MOOR....	EA	1
58	9	PAOZZ	4730-00-989-3241	MS21924-20	96906	NIPPLE, TUBE 1-1/4 TUBE OD.....	EA	1
58	10	PAOZZ	4730-00-948-0786	10922202	19207	ADAPTER, STRAIGHT TUBE-TO-BOSS, 3-SPOOL VALVE TO MOTOR TUBE.....	EA	1
58	11	PAOZZ	5330-00-816-3546	MS28778-20	96906	PACKING PREFORMED 1.475 ID, 1.711 OD.....	EA	1
58	12	PAOZZ	5330-00-627-6143	MS28777-20	96906	GASKET, FLAT 1.4840 ID, 1.826 OD.....	EA	1
58	13	PAOZZ		AN6289-20	88044	NUT, PLAIN, HEXAGON 1-5/8-12UN.....	EA	1
58	14	PAOZZ	5305-00-045-1988	MS90725-87	96906	SCREW, CAP, HEXAGON 7/16-14UNC X 1.250.....	EA	16
58	15	PAOZZ	4710-00-986-3109	10915110	19207	TUBE, ASSEMBLY, METAL 3-SPOOL VALVE PRESSURE.	EA	1
58	16	PAOZZ	4710-00-986-3110	10915111	19207	TUBE ASSEMBLY, METAL 3-SPOOL VALVE PRESSURE.	EA	1
58	17	PAOZZ	4730-00-989-1154	10922185-20	19207	ELBOW, TUBE 3-SPOOL VALVE PRESSURE TUBE.....	EA	1
58	18	PAOZZ	4710-00-986-3111	10915112	19207	TUBE ASSEMBLY, METAL 3-SPOOL VALVE PRESSURE..	EA	1
58	19	PAOZZ	4730-00-989-0499	10922186-20	19207	ELBOW, FLG TO TUBE 3-SPOOL VALVE PRESSURE TUBE TO FLOW DIVIDER MANIFOLD.....	EA	1
58	20	PAOZZ	5305-00-042-6417	MS90725-113	96906	SCREW, CAP, HEXAGON 1/2-13UNC X 1.500C X 1.500, 3-SPOOL VALVE ELBOW.....	EA	8
58	21	PAOZZ	5310-00-584-5272	MS35338-48	96906	WASHER, LOCK 1/2 NOM SIZE.....	EA	8
58	22	PAOZZ	2590-00-991-8404	10914690-32	19207	CLAMP HALF SPLIT FLANGE, 3-SPOOL VALVE ELBOW (2), FLOW DIVIDER MANIFOLD (2)	EA	4
58	23	PAOZZ	5330-00-807-8993	MS28775-228	96906	PACKING, PREFORMED 2.234 ID, 2.512 OD.....	EA	2
58	24	PAOZZ	4730-00-989-0498	10922186-32	19207	ELBOW, FLANGE..... TUBE. 3-SPOOL VALVE ELBOW (1), 3-SPOOL VALVE RETURN (1).....	EA	2
58	25	PAOZZ	4710-00-986-3107	10915108	19207	TUBE ASSEMBLY, METAL 3-SPOOL VALVE RETURN	EA	1
58	26	PAOZZ	4730-00-989-0497	10922185-32	19207	ELBOW, TUBE 3-SPOOL VALVE RETURN TUBE.....	EA	1
58	27	PAOZZ	4710-00-986-3106	10915107	19207	TUBE ASSEMBLY, METAL 3-SPOOL VALVE RETURN LINE ELBOW TO FLOW DIVIDER.....	EA	1
58	28	PAOZZ	5305-00-710-4191	MS90726-86	96906	SCREW, CAP, HEXAGON 7/16-20UNF X 1.125	EA	8
58	29	PAOZZ	4720-00-986-8680	10919931-1	19207	HOSE ASSEMBLY NONMETALLIC, MANIFOLD SUPPLY ...	EA	1
58	30	PAOZZ	4720-00-986-8681	10919931-2	19207	HOSE ASSEMBLY NONMETALLIC, MANIFOLD SUPPLY ...	EA	1

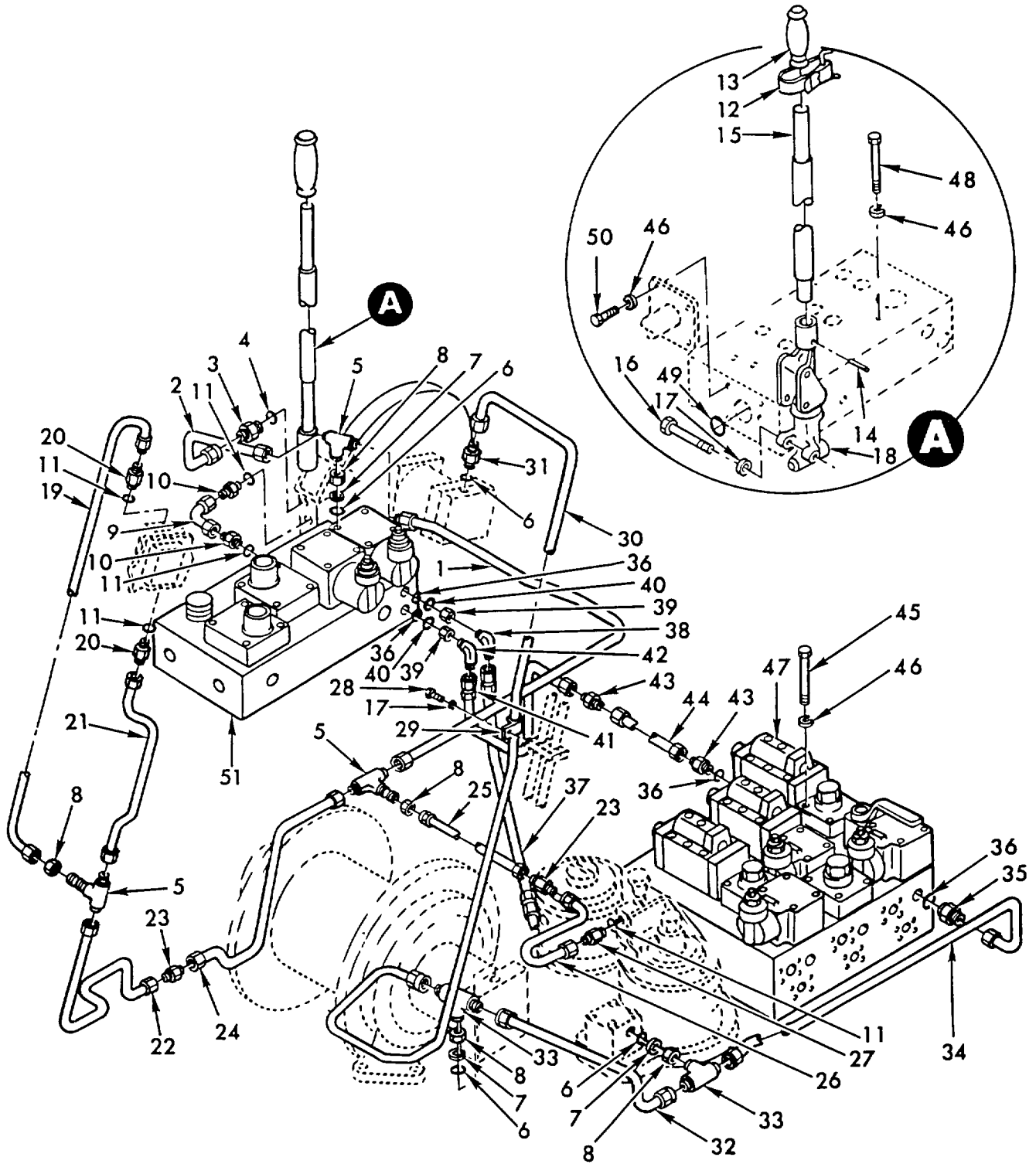

AR917017

Figure 59. Hydraulic drain lines, fittings and components.

(1) ILLUSTRATION		(2)	(3)	(4)	(5)	(6)	(7)	(8)
(a) FIG NO.	(b) ITEM NO.	SMR CODE	NATIONAL STOCK NUMBER	PART NUMBER	FSCM	DESCRIPTION USABLE ON CODES	U/M	QTY INC IN UNIT
						GROUP 1101 HYDRAULIC DRAIN LINES, FITTINGS AND COMPONENTS		
59	1	PAOZZ	4710-00-986-8694	10915133	19207	TUBE ASSEMBLY, METAL HAND PUMP PRESSURE.....	EA	1
59	2	PAOZZ	4710-00-986-7008	10915098	19207	TUBE ASSEMBLY, METAL HAND PUMP PRESSURE.....	EA	1
59	3	PAOZZ	4730-00-541-4901	MS21916-6-4	96906	REDUCER, TUBE 1/4 TO 3/8	EA	1
59	4	PAOZZ	5330-00-805-2966	MS28778-4	96906	PACKING, PREFORMED .351 ID, .495 OD	EA	1
59	5	PAOZZ	4730-00-278-2770	MS21909-6	96906	TEE, TUBE 3/8 TUBE OD	EA	3
59	6	PAOZZ	5330-00-804-5695	S528778-6	96906	PACKING, PREFORMED .468 ID, .614 OD	EA	4
59	7	PAOZZ	5310-00-186-1295	MS28778-6	96906	WASHER, FLAT .468 ID, .702 OD	EA	3
59	8	PAOZZ	4730-00-277-5084	AN6289-6	88044	LOCK NUT, TUBE FTG 9/16-18UNF	EA	5
59	9	PAOZZ	4710-00-986-7013	10915099	19207	TUBE ASSEMBLY, METAL HAND PUMP SUCTION.....	EA	1
59	10	PAOZZ	4730-00-2D4-1972	MS21902-8	96906	NIPPLE, TUBE 1/2 TUBE OD	EA	2
59	11	PAOZZ	4730-00-204-1972	MS21902-8	96906	PACKING, PREFORMED .644 ID, .618 OD	EA	5
59	12	PAOZZ	1025-00-736-0249	10903985	19204	STRAP. WEBBING HYDRAULIC HAND PUMP.....	EA	1
59	13	PAOZZ	5140-00-736-8573	10910352	19207	GRIP, HANDLE HAND PUMP.....	EA	1
59	14	PAOZZ	5315-00-631-1320	S59048-173	96906	PIN, SPRING .188 DIA X 1.375	EA	1
59	15	PAOZZ	1025-00-453-9310	10932575	19204	SHAFT, SHOULDERED HYDRAULIC HAND PUMP.....	EA	1
59	16	PAOZZ	5305-00-267-8985	MS90726-18	96906	SCREW CAP, HEXAGON 1/4-28UNF X 3.000	EA	2
59	17	PAOZZ	5310-00-582-5965	MS35338-44	96906	WASHER, LOCK 1/4 NON SIZE	EA	3
59	18	PAOZZ	4320-O-541-6954	AN6248-2	88044	PUMP, RECIPROCATING HAND DRIVEN.....	EA	1
59	19	PAOZZ	4710-00-986-8696	10915131	19207	TUBE ASSEMBLY, METAL OUTBOARDSELECTOR VALVE	EA	1
59	20	PAOZZ	4730-00-218-8392	MS21916-8-6	96906	REDUCER, TUBE 3/8 TO 1/2	EA	2
59	21	PAOZZ	4710-00-986-8697	10915130	19207	TUBE ASSEMBLY, METAL INBOARD SELECTOR VALVE.	EA	1
59	22	PAOZZ	4710-00-986-3099	10915028	19207	TUBE ASSEMBLY, METAL HAND PUMP PRESSURE.....	EA	1
59	23	PAOZZ	4710-00-203-7491	MS21902-6	96906	NIPPLE, TUBE 3/8 TUBE OD	EA	2
59	24	PAOZZ	4110-00-986-8695	10915132	19207	TUBE ASSEMBLY, METAL HAND PUMP PRESSURE.....	EA	1
59	25	PAOZZ	4710-00-986-3056	10915071	19207	TUBE ASSEMBLY, METAL HAND PUMP PRESSURE CROSS-OVER.....	EA	1
59	26	PAOZZ	4710-00-986-3057	10915072	19207	TUBE ASSEMBLY, METAL TRAVERSE MOTOR HAND PUMP PRESSURE	EA	1
59	27	PAOZZ	4730-00-541-4903	MS21916-8-4	96906	REDUCER, TUBE 1/4 TO 1/2	EA	1
59	28	PAOZZ	5305-00-267-8972	MS90726-1	96906	SCREW, CAP, HEXAGON 1/4-28UNF X .375	EA	1
59	29	PAOZZ	5340-00-088-1254	MS21333-104	96906	CLAMP, LOOP .625 DIA	EA	1
59	30	PAOZZ	4710-00-986-3058	10915070	19207	TUBE ASSEMBLY, METAL BOOM WINCH MOTOR DRAIN.	EA	1
59	31	PAOZZ	4730-00-843-9671	MS21916-10-6	96906	REDUCER, TUBE 3/8 TO 5/8	EA	1
59	32	PAOZZ	4710-00-986-3059	10915069	19207	TUBE ASSEMBLY, METAL TOW WINCH MOTOR DRAIN ...	EA	1
59	33	PAOZZ	2590-00-986-6974	10922203	19207	TEE, DRAIN, HYDRAULIC MOTOR, TOW WINCH MOTOR DRAIN	EA	1
59	34	PAOZZ	4710-00-986-3060	10915068	19207	TUBE ASSEMBLY, METAL BOOM AND TOW WINCH MOTOR DRAIN.....	EA	1
59	35	PAOZZ	4730-00-585-2007	MS21916-12-10	96906	REDUCER, TUBE 5/8 TO 3/4	EA	1
59	36	PAOZZ	5330-00-251-8839	MS28778-12	96906	PACKING, PREFORMED .924 ID, 1.156 OD	EA	4
59	37	PAOZZ	4720-00-990-2126	MS28762-12-035	96906	HOSE ASSEMBLY, HULL RETURN LINE.....	EA	1

(1) ILLUSTRATION		(2)	(3)	(4)	(5)	(6)	(7)	(8)
(a) FIG NO.	(b) ITEM NO.	SMR CODE	NATIONAL STOCK NUMBER	PART NUMBER	FSCM	DESCRIPTION USABLE ON CODES	U/M	QTY INC IN UNIT
59	38	PAOZZ	4730-00-702-2104	MS21907-12	96906	ELBOW, TUBE 3/4 TUBE OD.....	EA	1
59	39	PAOZZ	4730-00-277-5079	AN6289-12	88044	LOCKNUT, TUBE FTG 1-1/16/12UN.....	EA	2
59	40	PAOZZ	5330-00-684-3206	MS28777-12	96906	GASKET FLAT .922 ID, 1.264 OD.....	EA	2
59	41	PAOZZ	4710-00-986-7006	10915096	19207	TUBE ASSEMBLY, METAL CYLINDER MOTOR DRAIN.....	EA	1
59	42	PAOZZ	4730-00-720-4123	MS21908-12	96906	ELBOW, TUBE 3/4 TUBE OD.....	EA	1
59	43	PAOZZ	4730-00-720-4067	MS21902-12	96906	NIPPLE, TUBE 3/4 TUBE OD.....	EA	2
59	44	PAOZZ	4710-00-986-7007	10915097	19207	TUBE ASSEMBLY, METAL MOTOR DRAIN.....	EA	1

THIS PAGE INTENTIONALLY LEFT BLANK

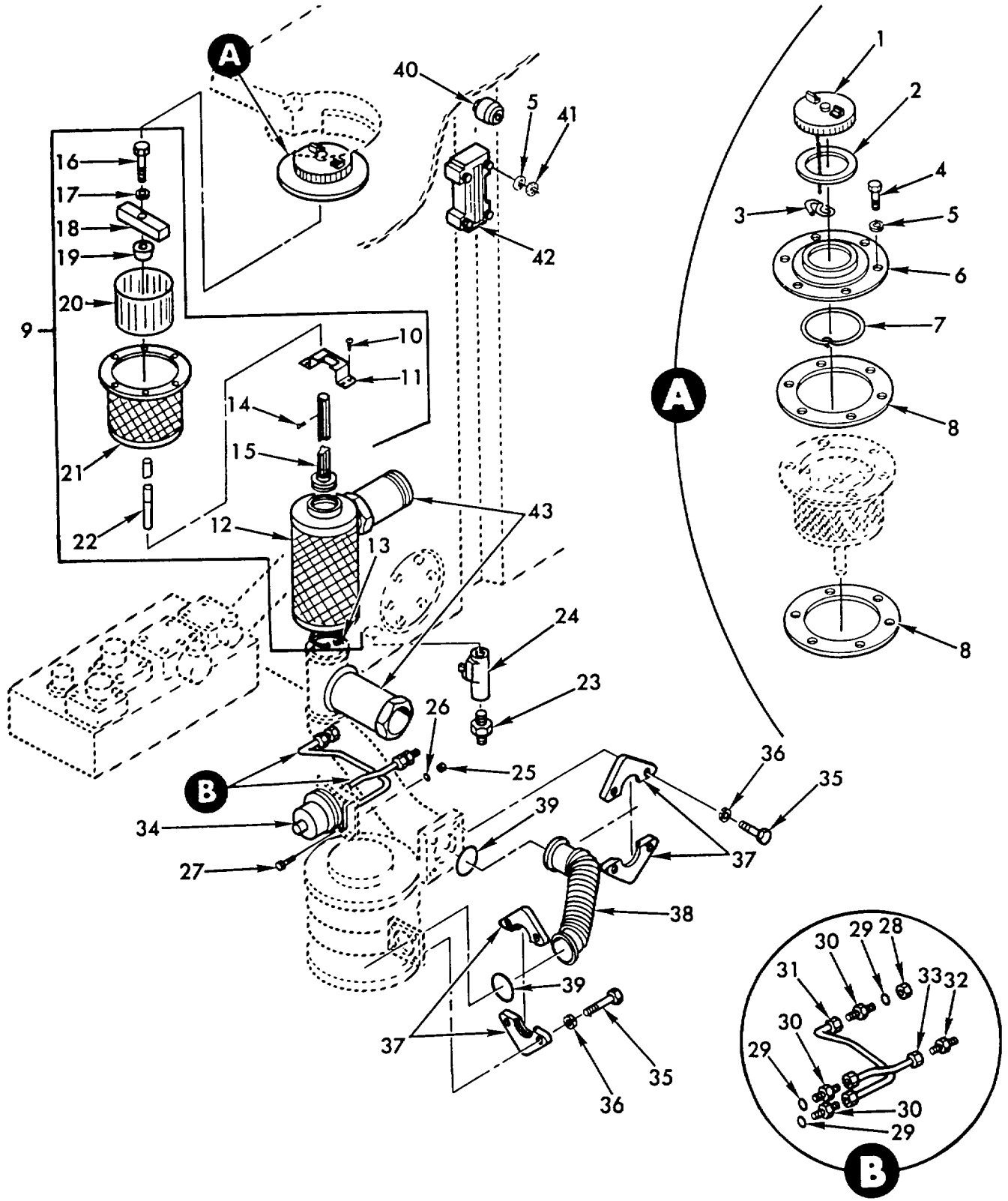

AR917027

Figure 60. Hydraulic reservoir lines and fittings, filter and strainer.

(1) ILLUSTRATION		(2)	(3)	(4)	(5)	(6)	(7)	(8)
(a) FIG NO.	(b) ITEM NO.	SMR CODE	NATIONAL STOCK NUMBER	PART NUMBER	FSCM	DESCRIPTION USABLE ON CODES	U/M	QTY INC IN UNIT
						GROUP 1201 HYDRAULIC RESERVOIR LINES AND FITTINGS, FILTER AND STRAINER		
60	1	PAOZZ	2910-00-141-9758	MS35645-1	96906	CAP, FILLER OPENING RESERVOIR FILTER.....	EA	1
60	2	PAOZZ	5330-00-684-7851	M535643-1	96906	GASKET RUBBER, 3.531 ID, 4.250 OD.....	EA	1
60	3	PAOZZ	5315-00-514-2660	MS29523-1	96906	PIN, RETAINING FILTER CAP CHAIN.....	EA	1
60	4	PAOZZ	5305-00-269-2500	MS90726-51	96906	SCREW, CAP, HEXAGON 3/8-24UNF X .625.....	EA	6
60	5	PAOZZ	5310-00-637-9541	MS35338-46	96906	WASHER, LOCK 3/8 NON SIZE.....	EA	10
60	6	PAOZZ	2910-00-457-1952	10908877	19207	FILLER NECK OIL FILTER.....	EA	1
60	7	PAOZZ	5365-00-451-3906	10909017	19207	RING, CONNECTING OIL FILTER CAP, FILTER AND STRAINER.....	EA	1
60	8	PAOZZ	5330-00-991-8401	10908813	19207	GASKET RESERVOIR FILTER AND STRAINER.....	EA	2
60	9	PAOZZ	2520-00-118-8692	10919820	19207	FILTER AND STRAINER ASSEMBLY HYDRAULIC RESERVOIR.....	EA	1
60	10	PAOZZ	5305-00-058-1082	MS51861-34	96906	SCREW TAPPING, THD NO. 8-18 X .375.....	EA	4
60	11	XAOZZ		10908860	19207	BRACKET.....	EA	1
60	12	PAOZZ	2520-00-999-9653	10908859	19207	STRAINER, SEDIMENT HYDRAULIC.....	EA	1
60	13	PAOZZ	5365-00-569-1057	191166668	19207	RING RETAINING.....	EA	1
60	14	PAOZZ	5315-00-298-1481	MS24665-357	96906	PIN, COTTER 1/8 DIA X 1-1/2 LG.....	EA	1
60	15	XAOZZ		10919823	19207	HANDLE.....	EA	1
60	16	PAOZZ	5305-00-225-9091	MS90726-36	96906	SCREW, CAP, HEXAGON 5/16 24UNF X 1.250.....	EA	1
60	17	PAOZZ	5310-00-401-9566	MS35338-45	96906	WASHER, LOCK 5/16 NOM SIZE.....	EA	1
60	18	XAOZZ		10919822	19207	BAR.....	EA	1
60	19	PAOZZ	2520-00-947-5694	10919821	19207	PLUG STRAINER.....	EA	1
60	20	PAOZZ	2520-00-999-9654	10908861	19207	SCREEN STRAINER.....	EA	1
60	21	XAOZZ		10908865	19207	BODY, STRAINER.....	EA	1
60	22	XAOZZ		10919816	19207	HANDLE.....	EA	1
60	23	PAOZZ	4730-00-992-6447	7263781	19207	COUPLING HALF, QUICK DRAIN VALVE.....	EA	1
60	24	PAOZZ	4820-00-986-8687	10917220	19207	VALVE, BALL RESERVOIR DRAIN.....	EA	1
60	25	PAOZZ	5310-00-934-9151	MS35650-302	96906	NUT, PLAIN, HEXAGON NO. 100-32UNF.....	EA	4
60	26	PAOZZ	5310-00-576-5752	MS35333-39	96906	WASHER, LOCK NO. 10 NOM SIZE.....	EA	4
60	27	PAOZZ	5305-00-989-7435	MS35207-264	96906	SCREW, MACHINE NO. 10-32UNF X .625.....	EA	4
60	28	PAOZZ	4730-00-231-4013	7528653	D5589	NUT, PLAIN, HEXAGON PRESSURE SWITCH TUBE UNION.....	EA	1
60	29	PAOZZ	5330-00-805-2966	MS28778-4	96906	PACKING, PREFORMED .351 ID, .495 OD.....	EA	3
60	30	PAOZZ	4730-00-640-0461	MS21902-4	96906	NIPPLE, TUBE 1/4 TUBE OD.....	EA	3
60	31	PAOZZ	4710-00-991-8409	10909064	19207	TUBE ASSEMBLY, METAL PRESSURE SWITCH.....	EA	1
60	32	PAOZZ	4730-00-402-4401	MS51819-35	96906	ADAPTER, STRAIGHT 1/4 NPTF PIPE TO 1/4 TUBE, PRESSURE SWITCH TUBE TO SUCTION TUBE.....	EA	1
60	33	PAOZZ	4710-00-991-8408	10909065	19207	TUBE ASSEMBLY, METAL PRESSURE SWITCH.....	EA	1
60	34	PAOZZ		10922188	19207	SWITCH DIFFERENTIAL PRESSURE, HYDRAULIC.....	EA	1
60	35	KFOZZ		MS90726-138	96906	SCREW, CAP, HEXAGON 9/16-18UNF X 1.50.....	EA	8
60	36	KFOZZ		MS90726-138	96906	PART OF KIT P/N 5703765.....	EA	8
60	37	KFOZZ		10914690-48	19207	WASHER, LOCK 9/16 NOM SIZE PART OF KIT P/N 5703765.....	EA	8
						CLAMP HALF, SPLIT HOSE END PART OF KIT P/N 5703765.....	EA	4

(1) ILLUSTRATION		(2)	(3)	(4)	(5)	(6)	(7)	(8)
(a) FIG NO.	(b) ITEM NO.	SMR CODE	NATIONAL STOCK NUMBER	PART NUMBER	FSCM	DESCRIPTION USABLE ON CODES	U/M	QTY INC IN UNIT
60	38	KFOZZ		11631541	19207	HOSE ASSEMBLY, METAL METAL PART OF KIT P/N 5703765	EA	1
60	39	KFOZZ		MS28775-237	96906	PACKING, PREFORMED 3.359 ID, 3.637 OD..... PART OF KIT P/N 5703765	EA	2
60	40	PAOZZ	2520-00-391-3065	10915154	19207	BREATHER RESERVOIR AIR FILTER.....	EA	1
60	41	PAOZZ	5310-00-732-0559	MS51968-8	96906	NUT, PLAIN, HEXAGON 3/8-24UNFR FLUID LEV EL GAUGE	EA	4
60	42	PAOZZ	6680-00-999-9640	10917223	19207	INDICATOR, SIGHT, LIQ RESERVOIR AIR FILTER.....	EA	1
60	43	PAOZZ	2520-00-986-6967	10923512	19207	VALVE, CHECK RESERVOIR, HEAD BACK-UP(1), FILTER BY-PASS (1)	EA	2
60		PAOZZ	2590-00-178-0722	5703765	19207	PARTS KIT, SLIP RING SUCTION HOSE.....	EA	1
60	35					SCREW, CAP, HEXAGON.....	EA	8
60	36					WASHER, LOCK	EA	8
60	37					CLAMP HALF, SPLIT.....	EA	4
60	38					HOSE ASSEMBLY, METAL.....	EA	1
60	39					PACKING, PREFORMED.....	EA	2

THIS PAGE INTENTIONALLY LEFT BLANK

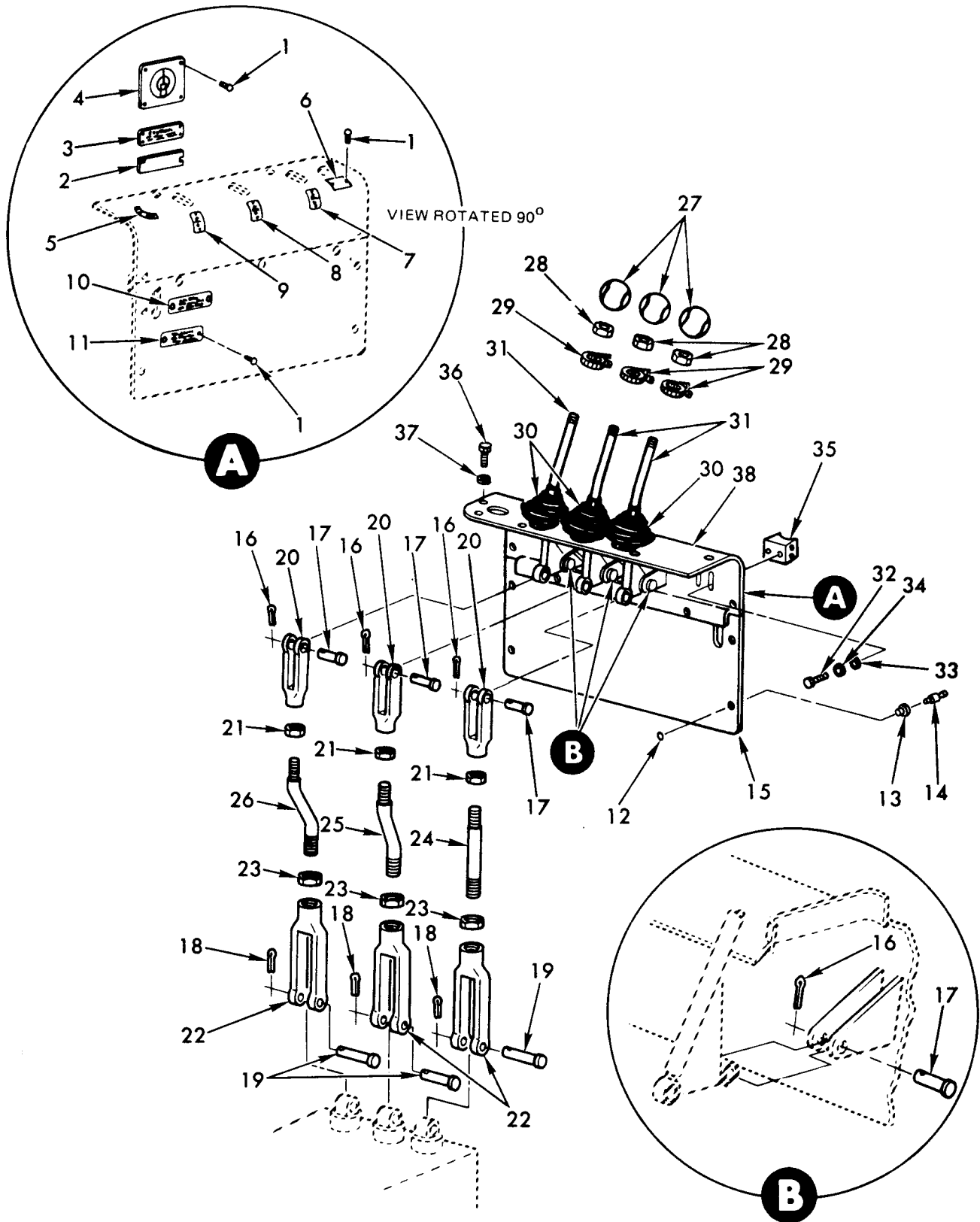

AR917028

Figure 61. Boom elevating, boom and tow winch controls and linkage.

(1) ILLUSTRATION		(2)	(3)	(4)	(5)	(6)	(7)	(8)
(a) FIG NO.	(b) ITEM NO.	SMR CODE	NATIONAL STOCK NUMBER	PART NUMBER	FSCM	DESCRIPTION USABLE ON CODES	U/M	QTY INC IN UNIT
						GROUP 1301 BOOM ELEVATING, BOOM AND TOW WINCH CONTROLS AND LINKAGE		
61	1	PAOZZ	5305-00-175-3230	NS21318-14	96906	SCREW DRIVE .098 DIA	EA	22
61	3	PAOZZ	9905-00-990-4385	10919784	19207	PLATE, CAUTION WINCH LOAD.....	EA	1
61	4	PAOZZ	9905-00-088-8567	10909045	19207	PLATE, IDENT LOAD RATING CAPACITIES	EA	1
61	5	PAOZZ	9905-00-990-4376	10909046	19207	PLATE, INSTRUCTION LO-N-HI	EA	1
61	6	PAOZZ	9905-00-990-4384	10909053	19207	PLATE INSTRUCTION FILTER-BY-PASSING	EA	1
61	7	PAOZZ	9905-00-990-4380	10909049	19207	PLATE, IDENT LOWER-RAISE, BOOM.....	EA	1
61	8	PAOZZ	9905-00-990-4378	10909047	19207	PLATE, IDENT OUT-TOW WINCH-IN	EA	1
61	9	PAOZZ	9905-00-990-4379	10909048	19207	PLATE, IDENTIFICATION INSTRUCTION LOWER-RAISE, BOOM WINCH	EA	1
61	10	PAOZZ	9905-00-990-4381	10909050	19207	PLATE, IDENT TOW WINCH BRAKE PRESSURE SELECTOR	EA	1
61	11	PAOZZ	9905-00-990-4382	10909051	19207	PLATE, IDENT 300 WINCH BRAKE PRESSURE.....	EA	1

(1) ILLUSTRATION		(2)	(3)	(4)	(5)	(6)	(7)	(8)
(a) FIG NO.	(b) ITEM NO.	SMR CODE	NATIONAL STOCK NUMBER	PART NUMBER	FSCM	DESCRIPTION USABLE ON CODES	U/M	QTY INC IN UNIT
						GROUP 9999 BULK MATERIALS LIST		
BULK		PAOZZ	9390-00-990-2471	10908671	19207	NONMETALLIC SPECIAL.....	FT	
BULK		PAOZZ	4Z20-00-177-6037	11643052-1	19207	HOSE, NONMETALLIC.....	FT	
BULK		PAOZZ	6145-00-152-699	13486/11-5	81349	WIRE, ELECTRICAL.....	FT	
BULK		PAOZZ	4010-00-171-4427	RRC271TYPE11CL6 BRSSIZE018	81348	CHAIN ASSEMBLY.....	EA	
BULK		PAOZZ	9905-00-893-3570	MIL-B-43436/1-3	81349	BAND, MARKER BLANK, CRIMP STYLE, ALUMINUM, PLAIN, STYLE 1,3.00 LG.....	FA	
BULK		PAOZZ	9905-00-752-4649	MIL-8-43436/1-1	81349	BAND, MARKER BLANK, CRIMP STYLE, ALUMINUM, PLAIN, STYLE 1.....	EA	
BULK		PAOZZ	6145-00-165-3735	M13486/1-9	81349	WIRE, ELECTRICAL SPECIAL PURPOSE, STRANDED, LOW TENSION HEAVY DUTY SINGLE CONDUCTOR UNSHIELDED, CONDUCTOR SIZE 8 INSULATED, .360 DIA, TYPE 1.....	FT	
BULK		PAOZZ	6145-00-705-6678	7056678	19207	WIRE, ELECTRICAL STRANDED, LOW TENSION, HEAVY DUTY, SINGLE CONDUCTOR, UNSHIELDED, CONDUCTOR SIZE 12, INSULATED, .235 DIA.....	FT	

Section III. SPECIAL TOOLS LIST

(Not Applicable)

Section IV. NATIONAL STOCK NUMBER AND PART NUMBER INDEX (PART II)

NATIONAL STOCK NUMBER	FIGURE NO.	ITEM NO.	NATIONAL STOCK NUMBER	FIGURE NO.	ITEM NO.
5310-00-005-6108	38	6	5360-00-088-8828	8	43
5310-00-005-6108	43	28	2510-00-088-9378	8	32
5360-00-010-5410	40	15	2520-00-118-8692	60	9
5360-00-010-5411	9	2	2540-00-138-8291	37	15
2540-00-010-5415	45	19	2910-00-141-9758	60	1
5315-00-011-9120	42	1	4710-00-147-5347	54	3
5315-00-011-9120	44	13	6145-00-152-6499	BULK	
5315-00-012-0123	40	5	6145-00-152-6499	BULK	
4240-00-018-3079	11	5	2540-00-159-8934	43	32
5306-00-018-6491	15	18	2540-00-163-0437	46	6
5306-00-018-6491	16	8	6145-00-165-3735	BULK	
5240-00-019-3093	34	10	5310-00-167-0721	31	7
2540-00-019-3748	7	10	5935-00-167-7775	36	6
5925-00-026-4767	16	4	3940-00-169-4808	2	14
5925-00-026-4767	35	9	4010-00-171-4427	BULK	
9905-00-027-4594	10	1	5340-00-172-2006	43	17
5305-00-042-6417	50	12	5315-00-173-1959	3	28
5305-00-042-6417	51	24	5305-00-175-3230	61	1
5305-00-042-6417	52	1	4720-00-177-6037	BULK	
5305-00-042-6417	58	20	2590-00-178-0722	60	
5305-00-045-1988	58	14	5340-00-178-1288	8	40
5310-00-045-3296	7	16	5340-00-178-1392	37	7
5310-00-045-3296	8	39	5340-00-178-1393	37	8
5310-00-045-3299	11	4	2510-00-179-3468	46	11
5310-00-045-3299	16	2	2510-00-179-3472	45	16
5310-00-045-3299	35	6	5310-00-186-1295	49	4
5310-00-045-3299	49	12	5310-00-186-1295	51	11
5310-00-045-3299	51	15	5310-00-186-1295	59	7
5310-00-045-4007	31	2	5310-00-186-1380	50	4
5310-00-045-4007	35	13	5310-00-186-1380	51	19
4730-00-045-4557	45	18	5310-00-186-1380	54	13
5305-00-050-1076	47	1	5310-00-186-1380	55	17
5305-00-050-1076	49	16	5310-00-186-1831	53	13
5305-00-050-1076	58	1	5310-00-194-1483	43	8
5340-00-052-9552	15	19	5935-00-201-6673	17	9
5995-00-057-2929	6	2	4730-00-203-3689	50	2
5995-00-057-2929	18	4	4730-00-203-3689	51	18
5995-00-057-2929	19	2	4730-00-203-3689	54	11
5995-00-057-2929	20	2	4730-00-203-3689	55	16
5995-00-057-2929	21	2	4730-00-203-7491	59	23
5995-00-057-2929	22	2	4730-00-204-1972	49	10
5995-00-057-2929	25	5	4730-00-204-1972	51	5
5995-00-057-2929	26	2	4730-00-204-1972	55	14
5995-00-057-2929	27	2	4730-00-204-1972	59	10
5995-00-057-2929	28	5	5310-00-209-0698	37	14
5995-00-057-2929	30	2	5310-00-209-0965	47	2
5995-00-057-2929	31	20	5310-00-209-0965	48	15
5305-00-058-1082	60	10	5310-00-209-0965	49	17
5310-00-058-1823	44	5	5310-00-209-0965	50	22
5305-00-059-2501	8	2	5310-00-209-0965	58	2
5340-00-060-9344	14	3	3110-00-214-0903	8	35
5310-00-061-4050	13	1	4730-00-221-2140	40	29
5360-00-063-4571	8	16	5306-00-225-9086	31	6
5995-00-066-3984	35	4	5305-00-225-9091	60	16
5310-00-067-9507	8	7	5306-00-225-9093	8	29
5305-00-068-0501	35	3	5340-00-230-4284	37	13
5305-00-068-0502	13	2	4730-00-231-4013	60	28
5305-00-068-0504	42	7	2540-00-235-1890	31	8
5305-00-068-0504	43	2	5935-00-240-0173	15	11
5305-00-068-0504	44	19	2590-00-251-2260	41	4
5305-00-068-0504	55	3	5330-00-251-8839	48	3
5305-00-068-0505	40	17	5330-00-251-8839	53	3
5305-00-068-0505	43	5	5330-00-251-8839	54	6
5305-00-068-0506	44	2	5330-00-251-8839	59	36
5305-00-069-5575	48	14	5305-00-253-5608	35	21
5305-00-069-5575	50	21	5305-00-253-5608	45	8
5315-00-075-1767	3	27	5305-00-267-8972	51	1
5315-00-080-3503	45	12	5305-00-267-8972	59	28
5310-00-080-6004	3	6	5305-00-267-8973	31	26
5310-00-080-6004	40	13	5305-00-267-8979	55	21
5310-00-080-6004	45	5	5305-00-267-8982	54	22
5310-00-087-0057	44	6	5305-00-267-8985	59	16
9905-00-087-7504	35	23	5305-00-267-8987	51	22
5340-00-068-1254	59	29	5305-00-269-2798	45	1
5325-00-086-6147	33	9	5305-00-269-2800	31	12
3120-00-088-6653	8	9	5305-00-269-2800	37	1
5315-00-088-6060	8	41	5305-00-269-2800	43	13
9905-00-088-8567	61	4	5305-00-269-2800	60	4
5315-00-088-8826	45	13	5305-00-269-2801	41	2
			5305-00-269-2801	42	3

NATIONAL STOCK NUMBER	FIGURE NO.	ITEM NO.	NATIONAL STOCK NUMBER	FIGURE NO.	ITEM NO.
5305-00-269-2801	43	31	4730-00-402-4401	60	32
5305-00-269-2801	44	15	2540-00-405-1951	43	11
5305-00-269-2801	46	1	2540-00-405-1981	43	26
5305-00-269-2803	46	13	2510-00-405-1982	43	9
5305-00-269-2805	38	5	5310-00-407-9566	8	30
5305-00-269-2805	43	27	5310-00-407-9566	60	17
5305-00-269-2807	40	27	2590-00-411-8215	43	21
5305-00-269-2808	3	21	2510-00-415-6288	40	28
5305-00-269-2808	40	2	5315-00-419-0515	8	15
5305-00-269-2808	50	8	2540-00-420-8966	3	8
5305-00-269-2813	43	19	2540-00-438-1591	9	7
5305-00-269-2816	9	5	2540-00-438-1594	44	4
5305-00-269-2818	46	5	2510-00-438-1595	44	9
5305-00-269-2819	48	23	1025-00-443-0114	7	7
5305-00-269-2821	40	14	4210-00-443-0622	37	20
5305-00-269-3210	45	4	2510-00-443-4863	40	21
4730-00-277-5079	46	7	2510-00-443-4864	40	10
4730-00-277-5079	54	4	2510-00-443-4865	44	22
4730-00-277-5079	59	39	2540-00-443-4876	42	6
4730-00-277-5080	53	11	2540-00-443-4876	44	18
4730-00-277-5082	50	3	2510-00-443-4878	40	8
4730-00-277-5082	51	20	2510-00-443-4879	40	20
4730-00-277-5082	54	12	2510-00-443-4881	7	6
4730-00-277-5082	55	18	5340-00-443-4682	40	12
4730-00-277-5084	49	3	2540-00-443-4692	42	12
4730-00-277-5084	51	12	2510-00-443-9654	45	11
4730-00-277-5084	59	8	2590-00-443-9655	46	14
4730-00-278-2770	59	5	5365-00-451-3906	60	7
4730-00-276-8391	54	2	2510-00-453-5442	8	5
4730-00-276-8392	49	6	1010-00-453-5443	8	24
4730-00-276-8392	51	8	2510-00-453-5444	8	3
4730-00-276-8392	55	9	2590-00-453-5447	46	15
4730-00-276-8392	59	20	2510-00-453-5449	45	17
5980-01-285-6688	35	19	2510-00-453-5450	45	6
5980-01-285-6688	36	3	2510-00-453-5451	45	10
5330-00-285-9842	53	8	2590-00-453-5432	45	7
5330-00-285-9842	55	24	2510-00-453-5453	46	3
4240-00-289-7973	11	6	2510-00-453-5454	46	7
6220-01-290-4739	36	1	5340-00-453-9183	55	28
5310-01-292-9869	36	2	1025-00-453-9310	59	15
5240-00-295-2421	5	4	2910-00-457-1952	60	6
5240-00-295-2421	32	4	5340-00-457-9321	55	5
6740-00-295-2008	34	8	5340-00-457-9322	50	11
5930-00-296-6318	16	7	5365-00-460-3944	3	22
5930-00-296-6318	35	11	5340-00-462-2907	48	24
5330-00-297-6329	35	18	5935-00-462-2913	19	10
5316-00-297-8579	7	8	5935-00-462-2913	25	11
5330-00-247-9990	47	5	5935-00-462-2913	27	8
5330-00-247-9990	48	18	5935-00-462-2913	29	8
5330-00-247-9990	49	20	5935-00-462-2913	30	9
5330-00-247-9990	50	26	5935-00-462-6603	36	5
5330-00-247-9990	51	34	2510-00-463-4501	40	3
5330-00-247-9990	58	4	2590-00-473-6331	37	4
5315-00-298-1461	60	14	1025-00-478-1025	57	62
5310-00-298-8903	17	1	5330-00-482-2450	55	12
6210-00-299-5564	35	17	5999-00-485-8954	19	8
2590-00-521-6209	35	14	5999-00-485-8954	25	9
5365-00-332-7682	25	13	5999-00-485-8954	27	6
5365-00-332-7682	27	10	5999-00-485-8954	29	6
5365-00-332-7682	29	10	5999-00-485-8954	30	7
5365-00-332-7682	30	10	2590-00-487-3818	45	3
5925-00-333-1584	35	8	5935-00-489-6784	17	12
5935-00-333-9414	17	14	2510-00-490-5505	9	18
6220-00-337-7403	31	11	5340-00-491-0334	3	18
5325-00-336-1274	17	13	2540-00-493-9086	9	6
5310-00-356-2655	33	12	2590-00-494-9527	31	28
4910-00-357-5494	37	3	5340-00-496-8390	3	17
4240-00-368-6291	11	7	5340-00-498-6346	37	19
2530-00-391-3065	60	40	5315-00-514-2660	60	3
4730-00-392-2974	12	3	5340-00-526-8186	43	4
4730-00-392-2974	12	8	5340-00-530-5021	38	7
4730-00-392-2974	12	13	5340-00-530-5021	43	1
5940-00-399-6676	15	2	5305-00-537-7996	8	26
5940-00-399-6676	15	7	4730-00-541-1204	54	9
5940-00-399-6676	17	2	4730-00-541-1756	54	24
5940-00-399-6676	19	4	4730-00-541-1756	55	19
5940-00-399-6676	20	4	4730-00-541-4901	55	7
5940-00-399-6676	21	4	4730-00-541-4901	59	3
5940-00-399-6676	23	1	4730-00-541-4903	59	27
5940-00-399-6676	24	1	4730-00-541-6478	49	2
5940-00-399-6676	25	1			
5940-00-399-6676	28	1			
5940-00-399-6676	29	1			
5940-00-399-6676	31	22			

NATIONAL STOCK NUMBER	FIGURE NO.	ITEM NO.	NATIONAL STOCK NUMBER	FIGURE NO.	ITEM NO.
4730-00-541-6478	51	9	5310-00-637-9541	45	2
4730-00-541-6488	54	25	5310-00-637-9541	46	2
4320-00-541-0954	59	18	5310-00-637-9541	48	22
6145-00-542-6834	15	5	5310-00-637-9541	50	9
6145-00-542-6834	15	12	5310-00-637-9541	60	5
6145-00-542-6834	15	15	4730-00-640-0461	60	30
5340-00-543-3398	43	22	5940-00-660-3632	15	16
5310-00-550-1130	54	23	5340-00-664-0365	37	17
5330-00-551-8441	56	5	5340-00-664-0365	43	25
4730-00-554-7208	12	2	5940-00-681-9082	15	14
4730-00-554-7208	12	7	5330-00-684-3206	48	6
4730-00-554-7208	12	12	5330-00-684-3206	54	5
4730-00-554-7617	53	7	5330-00-684-3206	59	40
4730-00-554-7617	55	23	4730-00-684-3574	53	10
4820-00-554-7634	49	15	4730-00-684-3574	54	16
4820-00-554-7634	51	16	5330-00-684-7851	60	2
4820-00-554-7634	55	20	5935-00-686-2605	19	7
5310-00-559-0070	14	2	5935-00-686-9959	17	6
4240-00-565-6059	13	3	5935-00-686-9962	25	8
5365-00-569-1057	60	13	5935-00-686-9962	27	5
5935-00-572-9180	6	3	5935-00-686-9962	29	5
5935-00-572-9180	18	5	5935-00-686-9962	30	6
5935-00-572-9180	19	3	5340-00-693-4175	33	1
5935-00-572-9180	20	3	6220-00-695-1107	33	2
5935-00-572-9180	21	3	2590-00-695-9076	17	3
5935-00-572-9180	22	3	5975-00-697-7769	17	5
5935-00-572-9180	25	6	5975-00-697-7769	19	11
5935-00-572-9180	26	3	5975-00-697-7769	25	12
5935-00-572-9180	27	3	5975-00-697-7769	27	9
5935-00-572-9180	28	6	5975-00-697-7769	29	9
5935-00-572-9180	30	3	5975-00-697-7769	30	5
5935-00-572-9180	31	21	6210-00-699-9457	35	16
5935-00-572-9180	33	4	4730-00-702-2104	59	38
5310-00-576-5752	60	26	1010-00-705-5626	43	18
5330-00-579-7925	55	27	6145-00-705-6678		
5330-00-579-7927	50	16	5940-00-705-6707	BULK	2
5330-00-579-7927	51	27	5940-00-705-6709	6	4
5330-00-579-7927	52	5	5940-00-705-6709	22	4
5310-00-582-5965	31	27	5940-00-705-6709	25	7
5310-00-582-5965	35	2	5940-00-705-6709	27	4
5310-00-582-5965	40	18	5940-00-705-6709	29	4
5310-00-582-5965	42	8	5940-00-705-6709	30	4
5310-00-582-5965	43	3	5940-00-705-6713	17	4
5310-00-582-5965	44	3	5310-00-705-7358	3	1
5310-00-582-5965	51	2	5310-00-705-7358	31	4
5310-00-582-5965	55	2	2510-00-706-0967	43	30
5310-00-582-5965	59	17	5305-00-710-4191	58	28
5330-00-584-0263	47	10	5305-00-710-4196	47	8
5330-00-584-0263	49	26	5305-00-710-4196	49	23
5330-00-584-0263	50	7	5315-00-711-4363	1	2
5310-00-584-5272	3	14	5305-00-715-1220	8	27
5310-00-584-5272	7	2	5305-00-716-8180	37	18
5310-00-584-5272	8	23	5305-00-716-8183	51	32
5310-00-584-5272	37	6	5305-00-716-8184	3	16
5310-00-584-5272	50	13	5305-00-716-8192	37	11
5310-00-584-5272	51	25	5305-00-716-8192	43	7
5310-00-584-5272	52	2	4730-00-720-4067	48	2
5310-00-584-5272	58	21	4730-00-720-4067	53	2
4730-00-585-2007	59	35	4730-00-720-4067	59	43
4210-00-595-4085	43	15	4730-00-720-4123	8	5
5310-00-595-7237	43	20	4730-00-720-4123	59	42
5310-00-596-7693	18	6	5305-00-725-4187	37	5
5970-00-615-8864	19	9	5310-00-732-0558	33	10
5315-00-616-5514	7	14	5310-00-732-0559	3	19
5315-00-616-5514	8	11	5310-00-732-0559	9	3
5330-00-616-1920	57	60	5310-00-732-0559	40	25
5330-00-627-6143	58	12	5310-00-732-0559	46	12
5315-00-631-1320	59	14	5310-00-732-0559	48	21
5310-00-637-9541	3	20	5310-00-732-0559	60	41
5310-00-637-9541	9	4	5310-00-732-0560	3	13
5310-00-637-9541	31	13	5310-00-732-0560	37	10
5310-00-637-9541	33	11	5365-00-732-0642	34	2
5310-00-637-9541	37	2	1025-00-732-1461	3	12
5310-00-637-9541	40	26	1025-00-732-1461	7	12
5310-00-637-9541	41	3	1025-00-732-1461	8	12
5310-00-637-9541	42	4	1025-00-732-1461	40	4
5310-00-637-9541	43	14	4010-00-735-6282	4	3
5310-00-637-9541	44	16	4810-00-736-0242	54	26
			2250-00-736-0244	55	6

NATIONAL STOCK NUMBER	FIGURE NO.	ITEM NO.	NATIONAL STOCK NUMBER	FIGURE NO.	ITEM NO.
1025-00-736-0249	59	12	5935-00-833-8561	15	4
5340-00-736-8573	59	13	5935-00-833-8561	15	9
5305-00-737-5694	34	1	5935-00-833-8561	19	6
2590-00-738-1028	31	18	5935-00-833-8561	20	6
6220-00-738-5905	5	2	5935-00-833-8561	21	6
6220-00-738-5905	32	2	5935-00-833-8561	23	3
5310-00-741-6867	5	22	5935-00-833-8561	24	3
5310-00-741-6867	32	22	5935-00-833-8561	25	3
5340-00-741-6869	5	1	5935-00-833-8561	28	3
5340-00-741-6869	32	1	5935-00-833-8561	29	3
3120-00-745-7780	7	11	5935-00-833-8561	31	24
2590-00-745-7782	7	3	5970-00-833-8562	15	3
2540-00-745-7783	7	13	5970-00-833-8562	15	8
2590-00-745-7784	7	4	5970-00-833-8562	19	5
9905-00-752-4649	BULK		5970-00-833-8562	20	5
9905-00-752-4649	21	7	5970-00-833-8562	21	5
5935-00-752-7630	17	7	5970-00-833-8562	23	2
5340-00-753-3741	43	10	5970-00-833-8562	24	2
5340-00-753-3742	3	29	5970-00-833-8562	25	2
5340-00-753-3744	43	16	5970-00-833-8562	28	2
5305-00-761-4227	7	1	5970-00-833-8562	29	2
5305-00-761-4227	8	22	5970-00-833-8562	31	23
5305-00-761-4227	37	12	5310-00-833-8567	6	1
5310-00-761-6862	35	1	5310-00-833-8567	18	3
2540-00-762-1733	37	9	5310-00-833-8567	19	1
4240-00-763-2465	11	2	5310-00-833-8567	20	1
5310-00-763-8905	5	21	5310-00-833-8567	21	1
5310-00-763-8905	32	21	5310-00-833-8567	22	1
5310-00-768-0319	44	1	5310-00-833-8567	25	4
5310-00-768-0319	51	21	5310-00-833-8567	26	1
5310-00-768-0319	55	1	5310-00-833-8567	27	1
5999-00-771-6527	17	10	5310-00-833-8567	28	4
5935-00-772-2344	19	12	5310-00-833-8567	30	1
5935-00-772-3307	17	8	5310-00-833-8567	31	19
5935-00-772-3307	19	13	5310-00-833-8567	33	3
5935-00-772-3307	25	14	2540-00-837-1557	3	23
5935-00-772-3307	27	11	5310-00-842-1490	42	2
5935-00-772-3307	29	11	5310-00-842-1490	44	14
5935-00-772-3307	30	11	5315-00-842-3044	1	1
2510-00-777-0882	43	29	5315-00-842-3044	3	5
2510-00-795-2788	8	28	4730-00-843-9671	59	31
5330-00-796-2254	34	3	4730-00-844-1360	48	13
5340-00-799-5241	35	24	4730-00-844-1360	50	18
2540-00-800-8185	43	33	5365-00-844-1362	56	4
2540-00-800-8185	43	6	5310-00-851-2674	8	25
2510-00-801-0284	46	9	4240-00-853-3201	10	3
5340-00-801-0385	40	18	5310-00-877-5797	8	13
5365-00-803-7351	57	59	5315-00-877-8914	3	24
5330-00-804-5695	49	5	5935-00-878-2754	15	10
5330-00-804-5695	51	10	6220-00-878-7301	31	5
5330-00-804-5695	55	8	5305-00881-0705	45	15
5330-00-804-5895	59	6	5310-00-889-2528	3	2
5330-00-805-2968	59	4	5305-00-889-3002	14	1
5330-00-805-2986	66	29	9905-00-893-3570	BULK	
4240-00-806-0022	11	9	9905-00-893-3570	21	8
5935-00-807-4109	15	20	5320-00-899-1569	3	9
4240-00-807-6858	11	8	5320-00-899-1569	38	1
5330-00-807-8993	58	23	5935-00-900-6281	15	17
5330-00-608-0794	49	7	4710-00-901-2930	51	17
5330-00-808-0794	50	5	4710-00-901-2931	50	1
5330-00-808-0794	51	6	5340-00-904-5242	3	10
5330-00-808-0794	54	14	5340-00-904-5242	38	3
5330-00-806-0794	55	10	2540-00-906-0152	42	9
5330-00-808-0794	59	11	2540-00-906-0152	44	20
5310-00-809-4081	42	5	2590-00-906-4741	43	24
5310-00-809-4081	44	17	2540-00-907-0659	44	12
5310-00-809-5998	3	15	4730-00-908-6294	10	2
5310-00-809-5998	7	9	3120-00-930-0742	40	7
2540-00-809-7152	8	44	4710-00-930-1970	53	6
5310-00-809-8544	31	16	6220-00-930-2351	31	9
5310-00-809-8544	49	13	2540-00-932-5007	31	17
5315-00-816-1794	40	11	4710-00-933-2276	54	8
5330-00-816-3546	58	11	4710-00-933-2277	54	17
5340-00-824-0508	7	17	4710-00-933-2278	54	18
4730-00-826-7587	54	20	4710-00-933-2279	54	21
5320-00-829-0493	8	17	4710-00-933-2282	54	10
4720-00-829-2760	12	5	4730-00-933-3093	54	7
4720-00-829-2760	12	10			
4720-00-829-2760	12	15			
4720-00-829-2760	12	16			

NATIONAL STOCK NUMBER	FIGURE NO.	ITEM NO.	NATIONAL STOCK NUMBER	FIGURE NO.	ITEM NO.
4720-00-933-3094	54	1	4710-00-986-6997	52	7
8210-00-933-3095	31	3	4710-00-986-6998	52	9
5330-00-933-3100	42	10	4710-00-986-6999	50	17
5330-00-933-3101	42	11	4710-00-986-7000	50	25
5310-00-934-9751	44	10	4710-00-986-7001	50	15
5310-00-934-9751	60	25	4710-00-986-7002	50	19
5310-00-934-9754	49	11	4710-00-986-7003	50	24
5310-00-934-9757	16	1	4710-00-986-7004	51	36
5310-00-934-9757	35	5	4710-00-986-7005	47	13
2520-00-947-5694	60	19	4710-00-986-7005	50	6
4730-00-948-0786	58	10	4710-00-986-7006	59	41
1025-00-949-8637	37	16	4710-00-986-7007	59	44
5310-00-950-0039	40	1	4710-00-986-7008	59	2
4820-00-951-7381	51	23	4710-00-986-7009	53	14
4820-00-951-7361	55	22	4710-00-986-7010	53	12
4730-00-957-5070	48	9	4710-00-986-7011	53	9
5305-00-958-0668	49	14	4710-00-986-7013	59	9
2590-00-958-6917	43	12	2590-00-986-8678	50	10
5305-00-939-1713	44	7	4720-00-986-8680	58	29
5310-00-975-2075	45	14	4720-00-986-8681	58	30
5305-00-978-9348	31	1	4820-00-986-8687	60	24
5305-00-983-5335	55	25	4710-00-986-8688	51	13
5305-00-983-8660	8	33	4710-00-986-8689	51	7
5305-00-984-4986	35	12	4710-00-986-8690	49	8
5305-00-984-6191	35	15	4710-00-986-8691	49	1
5305-00-984-0192	16	5	4710-00-986-8692	51	4
5305-00-984-6193	35	10	4710-00-986-8693	49	9
5305-00-984-6194	31	15	4710-00-986-8694	59	1
5305-00-984-6195	11	3	4710-00-986-8695	59	24
5305-00-984-6195	16	3	4710-00-986-8696	59	19
5305-00-984-6195	35	7	4710-00-986-8697	59	21
5305-00-984-6200	51	14	4730-00-989-0496	51	30
5340-00-984-8540	51	3	4730-00-989-0496	52	6
4710-00-986-3051	54	15	4730-00-989-0497	58	26
4710-00-986-3053	54	19	4730-00-989-0498	58	24
4710-00-986-3054	55	15	4730-00-989-0499	58	19
4710-00-986-3055	55	13	4730-00-989-1154	47	6
4710-00-986-3056	59	25	4730-00-989-1154	48	11
4710-00-986-3057	59	26	4730-00-989-1154	49	21
4710-00-986-3058	59	30	4730-00-989-1154	50	20
4710-00-986-3059	59	32	4730-00-989-1154	58	17
4710-00-986-3060	59	34	4730-00-989-3124	52	8
4710-00-986-3099	59	22	4730-00-989-3241	58	9
2520-00-986-3103	53	4	5305-00-989-7434	8	38
4710-00-986-3104	53	5	5305-00-989-7435	7	15
4710-00-986-3105	53	1	5305-00-989-7435	44	11
4710-00-986-3106	58	27	5305-00-989-7435	60	27
4710-00-986-3107	58	25	4720-00-990-2126	59	37
4710-00-986-3108	58	5	9390-00-990-2471	BULK	
4710-00-986-3109	58	15	5315-00-990-2632	8	42
4710-00-986-3110	58	16	9905-00-990-4376	61	5
4710-00-986-3111	58	18	9905-00-990-4378	61	8
4710-00-986-3112	47	11	9905-00-990-4379	61	9
4710-00-986-3113	47	14	9905-00-990-4380	61	7
4710-00-986-3114	51	37	9905-00-990-4381	61	10
4710-00-986-3115	51	29	9905-00-990-4382	61	11
4710-00-986-3116	49	28	9905-00-990-4383	45	9
4710-00-986-3117	49	27	9905-00-990-4384	61	6
4710-00-986-3118	47	9	9905-00-990-4385	61	3
4710-00-986-3119	47	7	9905-00-990-5607	35	20
4710-00-986-3120	47	4	9905-00-990-5608	35	22
4710-00-986-3121	51	35	5330-00-991-0191	46	10
4710-00-986-3122	51	31	2590-00-9910195	8	21
4710-00-986-3123	51	28	5330-00-991-0197	46	8
4710-00-986-3124	49	24	2590-00-991-0198	7	18
4710-00-986-3125	49	22	2540-00-991-0200	8	20
4710-00-986-3126	49	19	5330-00-991-6696	46	4
2520-00-986-6967	60	43	2520-00-991-6698	57	61
2590-00-986-6974	59	33	5330-00-991-8401	60	8
2520-00-986-6980	5	11	2590-00-991-8403	47	3
4710-00-986-6989	48	20	2590-00-991-8403	48	16
4710-00-986-6990	48	17	2590-00-991-8403	49	18
4710-00-986-6991	48	8	2590-00-991-8403	50	23
4710-00-986-6992	48	10	2590-00-991-8403	58	3
4710-00-986-6993	48	12	2590-00-991-8404	58	22
4710-00-986-6994	48	19	2590-00-991-8405	50	14
4710-00-986-6995	52	10	2590-00-991-8405	51	26
4710-00-986-6996	52	4	2590-00-991-8405	52	3
			4710-00-991-8408	60	33
			4710-00-991-8409	60	31

NATIONAL STOCK NUMBER	FIGURE NO.	ITEM NO.	NATIONAL STOCK NUMBER	FIGURE NO.	ITEM NO.
5310-00-992-4516	8	1	2520-00-999-9654	60	20
4730-00-992-6447	60	23	2520-00-999-9655	48	25
5305-00-993-2463	43	23	2520-00-999-9660	55	26
5340-00-993-6207	55	4	2590-00-999-9667	47	12
5305-00-995-3440	8	14	2590-00-999-9667	49	25
3110-00-995-3855	8	36	2590-00-999-9668	51	33
5310-00-998-0608	40	6	5315-00-999-9748	3	7
4710-00-998-4720	7	5	2540-01-005-1451	9	1
6240-00-999-7806	33	5	5935-01-006-7818	17	11
4010-00-999-9325	4	2	5340-01-024-8607	4	1
6680-00-999-9640	60	42	5340-01-029-4638	39	2
2510-00-999-9649	8	8	6220-01-030-1955	3	4
5360-00-999-9660	8	4	2350-01-032-8448	39	1
5360-00-999-9651	40	19	5306-01-038-3059	31	10
2520-00-999-9653	60	12			

PART NUMBER	FSCM	FIG. NO.	ITEM NO.	PART NUMBER	FSCM	FIG. NO.	ITEM NO.
AN6248-2	88044	59	18	MIL-8-43436/1-3	81349	25	16
AN6277-8	88044	49	15	MIL-8-43436/1-3	81349	26	5
AN6277-8	88044	51	16	MIL-B-43436/1-3	81349	27	12
AN6277-8	88044	55	20	MIL-8-43436/1-3	81349	28	7
AN6289-10	88044	53	11	MIL-8-43436/1-3	81349	29	13
AN6289-12	88044	48	7	MIL-B-43436/1-3	81349	30	12
AN6289-12	88044	54	4	MILC13486TYPE1CLASSA	81349	15	5
AN6239-12	88044	59	39	MILC13486TYPE1CLASSA	81349	15	12
AN6289-20	88044	58	13	MILC13486TYPE1CLASSA	81349	15	15
AN6289-6	88044	49	3	MILC1351671-1	81349	16	4
AN6289-6	88044	51	12	MS15570-623	96906	34	10
AN6289-6	88044	59	8	MS16997-104	96906	55	25
AN6289-8	88044	50	3	MS16997-20	96906	31	1
AN6289-8	88044	51	20	MS16998-43	96906	8	33
AN6289-8	88044	54	12	MS17984-1635	96906	4	1
AN6289-8	88044	55	18	MS17984-614	96906	3	10
85-19-1663	81631	15	13	MS17984-614	96906	38	3
85-19-1767	81361	15	6	MS19059-15	96906	8	36
85-19-1768	81361	15	1	MS20392-70111	96906	45	13
05-19-1662	81361	11	9	MS20500-820	96906	7	8
05-19-1756	81361	16	9	MS20613-306	96906	3	9
05-19-1757	81361	16		MS20613-306	96906	38	1
05-19-1773	81361	11	5	MS20913-6S	96906	40	29
05-19-1827	81361	11	2	MS21042-02	96906	44	5
05-19-2267	81361	11	6	MS21044N3	96906	8	13
05-19-853	81361	11	7	MS21044N6	96906	40	1
05-19-876	81361	12	1	MS21318-14	96906	61	1
05-19-876	81361	12	6	MS21318-9	96906	35	21
05-19-876	81361	12	11	MS21318-9	96906	45	8
05-19-916	81361	12	5	MS21333-102	96906	51	3
05-19-916	81361	12	10	MS21333-104	96906	59	29
05-19-916	81361	12	15	MS21333-99	96906	55	4
05-19-916	81361	12	16	MS21902-10	96906	53	7
005-19-1779	81361	10	3	MS21902-10	96906	55	23
05-19-1754	81361	13	3	MS21902-12	96906	48	2
05-19-1772	81361	11	1	MS21902-12	96906	53	2
05-19-1785	81301	11	8	MS21902-12	96906	59	43
MIL-B-43436/1-1	81349	BULK		MS21902-20	96906	48	13
MIL-B-43436/1-1	81349	17	16	MS21902-20	96906	50	18
MIL-B-43436/1-1	81349	19	14	MS21902-24	96906	52	8
MIL-B-43436/1-1	81349	20	7	MS21902-4	96906	60	30
MIL-B-43436/1-1	81349	21	7	MS21902-6	96906	59	23
MIL-B-43436/1-1	81349	23	4	MS21902-8	96906	49	10
MIL-B-43436/1-1	81349	24	4	MS21902-8	96906	51	5
MIL-B-43436/1-1	81349	25	15	MS21902-8	96906	55	14
MIL-B-43436/1-1	81349	26	4	MS21902-8	96906	59	10
MIL-B-43436/1-1	81349	27	13	MS21904-10	96906	54	20
MIL-B-43436/1-1	81349	28	8	MS21907-12	96906	59	38
MIL-B-43436/1-1	81349	29	12	MS21908-10	96906	53	10
MIL-B-43436/1-1	81349	30	13	MS21908-10	96906	54	16
MIL-B-43436/1-1	81349	31	25	MS21908-12	96906	48	5
MIL-B-43436/1-3	81349	BULK		MS21908-12	96906	59	42
MIL-B-43436/1-3	81349	17	15	MS21908-6	96906	49	2
MIL-B-43436/1-3	81349	18	6	MS21908-6	96906	51	9
MIL-B-43436/1-3	81349	18	6	MS21908-6	96906	51	9
MIL-B-43436/1-3	81349	19	15	MS21908-8	96906	50	2
MIL-B-43436/1-3	81349	20	8	MS21908-8	96906	51	18
MIL-B-43436/1-3	81349	21	8	MS21908-8	96906	54	11
MIL-B-43436/1-3	81349	22	5	MS21908-8	96906	55	16
MIL-B-43436/1-3	81349	23	5	MS21909-12	96906	54	7
MIL-B-43436/1-3	81349	24	5	MS21909-6	96906	59	5

PART NUMBER	FSCM	FIG. NO.	ITEM NO.	PART NUMBER	FSCM	FIG. NO.	ITEM NO.
MS21911-8	96906	54	25	MS28777-6	96906	49	4
MS21916-10-6	96906	59	31	MS28777-6	96906	51	11
MS21916-10-8	96906	54	9	MS28777-6	96906	59	7
MS21916-12-10	96906	59	35	MS28777-8	96906	50	4
MS21916-12-8	96906	54	2	MS28777-8	96906	51	19
MS21916-6-4	96906	55	7	MS28777-8	96906	54	13
MS21916-6-4	96906	59	3	MS28777-8	96906	55	17
MS21916-8-4	96906	59	27	MS28778-10	96906	53	8
MS21916-8-6	96906	49	6	MS28778-10	96906	55	24
MS21916-8-6	96906	51	8	MS28778-12	96906	48	3
MS21916-8-6	96906	55	9	MS28778-12	96906	53	3
MS21916-8-6	96906	59	20	MS28778-12	96906	54	6
MS21919DF3	96906	15	19	MS28778-12	96906	59	36
MS21924-20	96906	58	9	MS28778-20	96906	58	11
MS21924-8	96906	54	24	MS28778-4	96906	59	4
MS21824-8	96906	55	19	MS28778-4	96906	60	29
MS24891-10	96906	56	4	MS28778-6	96906	49	5
MS24391-8	96906	57	59	MS28778-6	96906	51	10
MS24585-258	96906	8	43	MS28778-6	96906	55	8
MS24585-445	96906	8	16	MS28778-6	96906	59	6
MS24665-214	96906	45	12	MS28778-8	96906	49	7
MS24665-283	96906	1	1	MS28778-8	96906	50	5
MS24665-283	96906	3	5	MS28778-8	96906	51	6
MS24665-285	96906	40	11	MS28778-8	96906	54	14
MS24665-287	96906	42	1	MS28778-8	96906	55	10
MS24665-287	96906	44	13	MS28778-8	96906	59	11
MS24665-355	96906	40	5	MS29523-1	96906	60	3
MS24665-357	96906	60	14	MS3057-4A	96906	15	11
MS27142-2	96906	36	5	MS3108R12-5SC	96906	15	10
MS27144-1	96906	36	6	MS35206-209	96906	44	7
MS27148-2	96906	6	2	MS35206-228	96906	35	12
MS27148-2	96906	18	4	MS35206-242	96906	14	1
MS27148-2	96906	19	2	MS35206-243	96906	35	15
MS27148-2	96906	20	2	MS35206-244	96906	16	5
MS27148-2	96906	21	2	MS35206-245	96906	35	10
MS27148-2	96906	22	2	MS35206-246	96906	31	15
MS27148-2	96906	25	5	MS35206-247	96906	11	3
MS27148-2	96906	26	2	MS35206-247	96906	16	3
MS27148-2	96906	27	2	MS35206-247	96906	35	7
MS27148-2	96906	28	5	MS35206-252	96906	51	14
MS27148-2	96906	30	2	MS35207-253	96906	49	14
MS27148-2	96906	31	20	MS35207-263	96906	8	38
MS27183-14	96906	3	6	MS35207-264	96906	7	15
MS27183-14	96906	40	13	MS35207-264	96906	44	11
MS27183-14	96906	45	5	MS35207-264	96906	60	27
MS27183-15	96906	42	5	MS35207-270	96906	8	14
MS27183-15	96906	44	17	MS35207-279	96906	43	23
MS27183-18	96906	3	15	MS35333-38	96906	14	2
MS27183-18	96906	7	9	MS35333-39	96906	60	26
MS27183-2	96906	44	6	MS35333-40	96906	54	23
MS27183-29	96906	37	14	MS35333-41	96906	31	7
MS27183-7	96906	31	16	MS35333-42	96906	43	20
MS27183-7	96906	49	13	MS35333-44	96906	43	8
MS28762-12-030	96906	48	4	MS35335-3	96906	16	6
MS28762-12-035	96906	59	37	MS35338-41	96906	31	2
MS2E762-12-047	96906	48	1	MS35338-41	96906	35	13
MS2E762-8-014	96906	54	1	MS35338-42	96906	11	4
MS28775-017	96906	57	60	MS35338-42	96906	16	2
MS28775-019	96906	56	5	MS35338-42	96906	35	6
MS28775-218	96906	47	10	MS35338-42	96906	49	12
MS28775-218	96906	49	26	MS35338-42	96906	51	15
MS28775-218	96906	50	7	MS35338-43	96906	7	16
MS28775-219	96906	55	27	MS35338-43	96906	8	39
MS28775-222	96906	47	5	MS35338-44	96906	31	27
MS28775-222	96906	48	18	MS35338-44	96906	35	2
MS28775-222	96906	49	20	MS35338-44	96906	40	18
MS28775-222	96906	50	26	MS35338-44	96906	42	8
MS28775-222	96906	51	34	MS35338-44	96906	43	3
MS28775-222	96906	58	4	MS35338-44	96906	44	3
MS28775-225	96906	50	16	MS35338-44	96906	51	2
MS28775-225	96906	51	27	MS35338-44	96906	55	2
MS28775-225	96906	52	5	MS35338-44	96906	59	17
MS28775-228	96906	58	23	MS35338-45	96906	8	30
MS28775-237	96906	60	39	MS35338-45	96906	60	17
MS28777-10	96906	53	13	MS35338-46	96906	3	20
MS28777-12	96906	48	6	MS35338-46	96906	9	4
MS28777-12	96906	54	5	MS35338-46	96906	31	13
MS28777-12	96906	59	40	MS35338-46	96906	33	11
MS28777-20	96906	58	12	MS35338-46	96906	37	2
				MS35338-46	96906	40	26

PART NUMBER	FSCM	FIG. NO.	ITEM NO.	PART NUMBER	FSCM	FIG. NO.	ITEM NO.
MS35338-46	96906	41	3	MS90725-89	96906	47	1
MS35338-46	96906	42	4	MS90725-89	96906	49	16
MS35338-46	96906	43	14	MS90725-89	96906	58	1
MS35338-46	96906	44	16	MS90726-1	96906	51	1
MS35338-46	96906	45	2	MS90726-1	96906	59	28
MS35338-46	96906	46	2	MS90726-107	96906	37	11
MS35338-46	96906	48	22	MS90726-107	96906	43	7
MS35338-46	96906	50	9	MS90726-111	96906	7	1
MS35338-46	96906	60	5	MS90726-111	96906	8	22
MS35338-47	96906	47	2	MS90726-111	96906	37	12
MS35338-47	96906	48	15	MS90726-112	96906	3	16
MS35338-47	96906	49	17	MS90726-114	96906	37	5
MS35338-47	96906	50	22	MS90726-116	96906	51	32
MS35338-47	96906	58	2	MS90726-119	96906	37	18
MS35338-48	96906	3	14	MS90726-13	96906	55	21
MS35338-48	96906	7	2	MS90726-138	96906	60	35
MS35338-48	96906	8	23	MS90726-15	96906	54	22
MS35338-48	96906	37	6	MS90726-18	96906	59	16
MS35338-48	96906	50	13	MS90726-20	96906	51	22
MS35338-48	96906	51	25	MS90726-3	96906	42	7
MS35338-48	96906	52	2	MS90726-3	96906	43	2
MS35338-48	96906	58	21	MS90726-3	96906	44	19
MS35338-49	96906	60	36	MS90726-3	96906	55	3
MS35436-7	96906	15	16	MS90726-31	96906	31	6
MS35440-3	96906	15	14	MS90726-36	96906	60	16
MS35478-1691	96906	34	9	MS90726-38	96906	8	29
MS35643-1	96906	60	2	MS90726-4	96906	31	26
MS35645-1	96906	60	1	MS90726-5	96906	40	17
MS35649-282	96906	16	1	MS90726-5	96906	43	5
MS35649-282	96906	35	5	MS90726-55	96906	45	1
MS35650-302	96906	44	10	MS90726-57	96906	31	12
MS35650-302	96906	60	25	MS90726-57	96906	37	1
MS35650-382	96906	49	11	MS90726-57	96906	43	13
MS35677-11	96906	8	41	MS90726-57	96906	60	4
MS35691-1	96906	8	25	MS90726-58	96906	41	2
MS35691-21	96906	45	14	MS90726-58	96906	42	3
MS35692-37	96906	42	2	MS90726-58	96906	43	31
MS35692-37	96906	44	14	MS90726-58	96906	44	15
MS35692-61	96906	40	6	MS90726-58	96906	46	1
MS35756-6	96906	7	14	MS90726-6	96906	44	2
MS35756-6	96906	8	11	MS90726-60	96906	46	13
MS35772-56	96906	8	9	MS90726-62	96906	38	5
MS35842-16	96906	10	2	MS90726-62	96906	43	27
MS39020-3	96906	6	5	MS90726-64	96906	40	27
MS39061-1	96906	16	7	MS90726-65	96906	3	21
MS39061-1	96906	35	11	MS90726-65	96906	40	2
MS45904-68	96906	3	2	MS90726-65	96906	50	8
MS51819-35	96906	60	32	MS90726-69	96906	43	19
MS51861-34	96906	60	10	MS90726-72	96906	9	5
MS51922-37	96906	8	7	MS90726-74	96906	46	5
MS51943-31	96906	13	1	MS90726-75	96906	48	23
MS51967-2	96906	35	1	MS90726-77	96906	40	14
MS51967-8	96906	33	10	MS90726-86	96906	58	28
MS51968-14	96906	3	13	MS90726-91	96906	47	8
MS51968-14	96906	37	10	MS90726-91	96906	49	23
MS51968-2	96906	44	1	MS9164-328	96906	3	24
MS51968-2	96906	51	21	M13486-1-5	81349	18	7
MS51968-2	96906	55	1	M13486-1-5	81349	19	16
MS51968-20	96906	5	21	M13486-1-5	81349	20	9
MS51968-20	96906	32	21	M13486-1-5	81349	21	9
MS51968-8	96906	3	19	M13486-1-5	81349	22	6
MS51968-8	96906	9	3	M13486-1-5	81349	23	6
MS51968-8	96906	40	25	M13486-1-5	81349	25	17
MS51968-8	96906	46	12	M13486-1-5	81349	26	6
MS51968-8	96906	48	21	M13486-1-5	81349	27	14
MS51968-8	96906	60	41	M13486-1-5	81349	28	9
MS51975-17	96906	45	15	M13486-1-5	81349	29	14
MS51976-7	96906	8	2	M13486-1-5	81349	30	14
MS51981-37	96906	8	27	M13486-1-5	81348	36	4
MS9048-173	96906	59	14	M13486-1-7	81349	17	18
MS90725-113	96906	50	12	M13486/1-5	81349	BULK	
MS90725-113	96906	51	24	M13486/1-5	81349	6	6
MS90725-113	96906	52	1	M13486/1-5	81349	24	6
MS90725-113	96906	58	20	M13486/1-9	81349	BULK	
MS90725-5	96906	35	3	M13516/1-1	81349	35	9
MS90725-59	96906	45	4	M13516/1-4	81349	35	8
MS90725-6	96906	13	2	NA397-20	80205	12	2
MS90725-87	96906	58	14	NAS397-20	80205	12	7
MS90725-88	96906	48	14	NAS397-20	80205	12	12
MS90725-88	96906	50	21	RR0271TYPE11CL6BRSSIZE018	81348	44	8
				RRC271TYPE11CL6BRSSIZE018	81348	BULK	

PART NUMBER	FSCM	FIG. NO.	ITEM NO.	PART NUMBER	FSCM	FIG. NO.	ITEM NO.
RR0271TYPE11CL6BRSS1ZE018	81348	3	11	10909003	19207	48	25
RR0271TYPE110L63RSS1ZE018	81348	38	2	10909017	19207	60	7
104234	21450	8	17	10909021	19207	48	24
10867005	19207	37	19	10909045	19207	61	4
10870949	19207	43	24	10909046	19207	61	5
10872111	19207	39	3	10909047	19207	61	8
10894913	19207	35	4	10909048	19207	61	9
1090446	19204	54	26	10909049	19207	61	7
10900455	19207	55	6	10909050	19207	61	10
10901197	19204	46	9	10909051	19207	61	11
10901299	19204	40	16	10909052	19207	45	9
10901398	19204	7	10	10909053	19207	61	6
10901412	19204	7	13	10909064	19207	60	31
10901432	19204	7	11	10909065	19207	60	33
10901906	19204	7	4	10909111	19207	38	4
10901907	19204	7	3	10910352	19207	59	13
10901908	19204	7	5	10914690-20	19207	47	3
10902575	19204	59	15	10914690-20	19207	48	16
10903985	19204	59	12	10914690-20	19207	49	18
10904054	19207	43	33	10914690-20	19207	50	23
10904845	19207	35	22	10914690-20	19207	58	3
10904874	19207	43	21	10914690-24	19207	50	14
10904887	19207	43	17	10914690-24	19207	51	26
10904893	19207	35	20	10914690-24	19207	52	3
10904895	19207	38	6	10914690-32	19207	58	22
10904895	19207	43	28	10914690-48	19207	60	37
10904396	19207	37	7	10914712	19207	8	31
10904897	19207	37	8	10914785	19204	46	11
10908298	19207	43	26	10914809	19207	55	26
10908330	19204	40	20	10914816	19204	45	17
10908335	19207	42	12	10914824	19207	8	42
10908368	19204	40	21	10914825	19204	8	40
10908371-1	19204	40	8	10914833	19204	40	19
10908371-2	19204	40	10	10914850	19207	43	32
10908395	19207	3	22	10914859	19207	47	12
10908399	19207	3	7	10914859	19207	49	25
10908619	19207	2	14	10914867	19207	51	33
10908626	19207	43	9	10914909	19207	37	13
10908627	19207	43	11	10914910	19207	37	15
10908664	19204	44	22	10915028	19207	59	22
10908669	19204	42	6	10915068	19207	59	34
10908669	19204	44	18	10915069	19207	59	32
10908671	19207	BULK		10915070	19207	59	30
10908671-1	19207	44	21	10915071	19207	59	25
10908671-2	19207	40	9	10915072	19207	59	26
10908671-3	19207	40	24	10915073	19207	55	13
10908671-4	19207	40	23	10915074	19207	55	15
10908675-1	19204	44	4	10915075	19207	54	19
10908675-2	19204	44	9	10915077	19207	54	15
10908677	19204	7	18	10915079	19207	48	20
10908681	19204	7	6	10915080	19207	48	17
10908716	19207	40	12	10915081	19207	48	8
10908736	19204	46	7	10915082	19207	48	10
10908787	19204	46	8	10915083	19207	48	12
10908754	19207	8	19	10915084	19207	48	19
10908760	19204	8	3	10915085	19207	52	10
10908761	19207	8	10	10915086	19207	52	4
10908763	19207	8	20	10915087	19207	52	7
10908764	19207	8	8	10915088	19207	52	9
10908766	19207	8	5	10915089	19207	50	17
10908767	19207	8	1	10915090	19207	50	25
10908768	19207	8	4	10915091	19207	50	15
10908773	19207	8	34	10915092	19207	50	19
10908774	19207	8	37	10915093	19207	50	24
10908776	19204	8	21	10915094	19207	51	36
10908777	19207	8	6	10915095	19207	47	13
10908779	19207	8	18	10915095	19207	50	6
10908784	19207	3	25	10915096	19207	59	41
10908785	19207	3	26	10915097	19207	59	44
10908786	19207	3	23	10915098	19207	59	2
10908813	19207	60	8	10915099	19207	59	9
10908859	19207	60	12	10915100	19207	53	14
10908860	19207	60	11	10915101	19207	53	12
10908861	19207	60	20	10915102	19207	53	9
10908865	19207	60	21	10915104	19207	53	4
10908877	19207	60	6	10915105	19207	53	5
10908949	19204	41	4	10915106	19207	53	1
10908980	19207	40	3	10915107	19207	58	27
10908993	19204	46	3	10915108	19207	58	25
10908994	19204	46	4	10915109	19207	58	5

PART NUMBER	FSCM	FIG. NO.	ITEM NO.	PART NUMBER	FSCM	FIG. NO.	ITEM NO.
10915110	19207	58	15	10934776	19207	46	6
10915111	19207	58	16	10934779	19204	40	28
10915112	19207	58	18	10934794	19207	45	19
10915113	19207	47	11	10934809	19207	53	6
10915114	19207	47	14	10934873	19207	4	2
10915115	19207	51	37	10934908	19204	45	6
10915116	19207	51	29	10934909	19204	45	10
10915117	19207	49	28	10934919	19204	40	15
10915118	19207	49	27	10944453	19207	33	5
10915119	19207	47	9	10946323	19207	51	17
10915120	19207	47	7	10946324	19207	50	1
10915121	19207	47	4	10956653-1	19207	3	17
10915122	19207	51	35	10956653-2	19207	3	18
10915123	19207	51	31	10956659	19207	7	17
10915124	19207	51	28	10956685	19204	45	11
10915125	19207	49	24	10956690-1	19204	42	10
10915126	19207	49	22	10956690-2	19204	42	11
10915127	19207	49	19	11592756	19207	8	24
10915130	19207	59	21	11592757	19204	8	5
10915131	19207	59	19	11592763	19207	54	17
10915132	19207	59	24	11592764	19207	54	21
10915133	19207	59	1	11592765	19207	54	10
10915134	19207	49	9	11592766	19207	54	18
10915135	19207	51	4	11592767	19207	54	8
10915136	19207	49	1	11592768	19207	35	23
10915137	19207	49	8	11592769	19207	31	28
10915138	19207	51	7	11592771	19207	35	24
10915139	19207	51	13	11592841	19207	40	22
10915154	19207	60	40	11592875	19207	8	15
10917058	19207	42	9	11592992	19207	31	3
10917058	19207	44	20	11593005	19207	54	3
10917220	19207	60	24	11593062	19207	8	32
10917223	19207	60	42	11593115	19204	7	7
10919784	19207	61	3	11593122	19207	55	12
10919811	19207	46	10	11517304	19207	4	3
10919815	19207	55	5	11631542	19204	8	44
10919816	19207	60	22	11631581	19207	60	38
10919820	19207	80	9	11643052-1	19207	BULK	
10919821	19207	60	19	11643052-1	19207	41	1
10919822	19207	60	18	12355233	19207	36	1
10919823	19207	60	15	12355234	19207	36	2
10919827	19204	45	3	12360890-1	19207	36	3
10919828	19204	45	7	12360890-1	19207	35	19
10919830	19207	44	12	186491	24617	15	18
10919839	19204	46	14	186491	24617	16	8
10919840	19204	46	15	210AT	95138	12	4
10919883	19207	55	28	210AT	95138	12	9
10919894	19207	50	10	210AT	95138	12	14
10919895	19207	50	11	225L	97084	14	3
10919927	19204	57	62	431953	21450	31	10
10919928	19207	57	61	502022	21450	18	1
10919931-1	19207	58	29	5266186	19207	43	4
10919931-2	19207	58	30	5294507	19207	33	12
10919952	19207	45	16	5377996	19204	8	26
10921769	19207	10	1	56AT	95138	12	3
10922176	19207	55	11	56AT	95138	12	8
10922177	19207	48	9	56AT	95138	12	13
10922185-20	19207	47	6	5703765	19207	60	
10922185-20	19207	48	11	573141	21450	5	4
10922185-20	19207	49	21	573141	21450	32	4
10922185-20	19207	50	20	6566675	19207	37	4
10922185-20	19207	58	17	7055626	19207	43	18
10922185-24	19207	51	30	7056678	19207	BULK	
10922185-24	19207	52	6	7056707	19207	18	2
10922185-32	19207	58	26	7056709	19207	6	4
10922186-20	19207	58	19	7056709	19207	22	4
10922186-32	19207	58	24	7056709	19207	25	7
10922188	19207	60	34	7056709	19207	27	4
10922202	19207	58	10	7056709	19207	29	4
10922203	19207	59	33	7056709	19207	30	4
10923473	19207	51	23	7056713	19207	17	4
10923473	19207	55	22	7057358	19207	3	1
10923512	19207	60	43	7057358	19207	31	4
10934653	19207	45	18	7064604	19207	35	14
10934684	1207	9	7	7064671	19207	31	11
10934714	19204	9	2	7066967	19207	43	30
10934724	19207	3	27	7114363	19204	1	2
1094728	19207	3	28	7161259	19207	1	3
10934732	19207	3	8	7261302	19207	31	8
10934766	19207	9	6	7263781	19207	60	23
				7320641	19207	34	1
				7320642	19207	34	2
				7320711	19207	33	1

PART NUMBER	FSCM	FIG. NO.	ITEM NO.	PART NUMBER	FSCM	FIG. NO.	ITEM NO.
7328568	19207	8	35	8338562	19207	31	23
7346922	19207	37	3	8338564	19207	15	2
7357907	19207	43	15	8338564	19207	15	7
7357907-1	19207	37	20	8338564	19207	17	2
7358622	19207	35	17	8338564	19207	19	4
7358626	19207	35	18	8338564	19207	20	4
7381028	19207	31	18	8338564	19207	21	4
7381029	19207	31	17	8338564	19207	23	1
7384499	19207	43	6	8338564	19207	24	1
7385905	19207	5	2	8338564	19207	25	1
7385905	19207	32	2	8338564	19207	28	1
7416867	19207	5	22	8338564	19207	29	1
7416867	19207	32	22	8338564	19207	31	22
7416869	19207	5	1	8338566	19207	6	3
7416869	19207	32	1	8338566	19207	18	5
7524564	19207	17	13	8338566	19207	19	3
7525940	19207	33	2	8338566	19207	20	3
7527630	19204	17	7	8338566	19207	21	3
7527645	19207	17	5	8338566	19207	22	3
7527645	19207	19	11	8338566	19207	25	6
7527645	19207	25	12	8338566	19207	26	3
7527645	19207	27	9	8338566	19207	27	3
7527645	19207	29	9	8338566	19207	28	6
7527645	19207	30	5	8338566	19207	30	3
7528653	05589	60	28	8338566	19207	31	21
7550233-1	19204	39	2	8338566	19207	33	4
7550233-2	19204	39	1	8338567	19207	6	1
7716520	19207	19	8	8338567	19207	18	3
7716520	19207	25	9	8338567	19207	19	1
7716520	19207	27	6	8338567	19207	20	1
7716520	19207	29	6	8338567	19207	21	1
7716520	19207	30	7	8338567	19207	22	1
7716527	19207	17	10	8338567	19207	25	4
7722344	00000	19	12	8338567	19207	26	1
7722352	19207	17	9	8338567	19207	27	1
7723307	19204	17	8	8338567	19207	28	4
7723307	19204	19	13	8338567	19207	30	1
7723307	19204	25	14	8336567	19207	31	19
7723307	19204	27	11	8338567	19207	33	3
7723307	19204	29	11	8338569	19207	17	3
7723307	19204	30	11	8338570	19207	17	1
7723308	19204	17	14	8344324	19207	19	9
7723473	19207	17	11	8344527	19207	19	10
7770882	19207	43	29	8344527	19207	25	11
7952788	19204	8	28	8344527	19207	27	8
7962254	19207	34	3	8344527	19207	29	8
7966618	19207	60	13	8344527	19207	30	9
7982404	19207	15	17	8376499	19207	35	16
7992132	19207	25	13	8391404	19204	3	12
7992132	19207	27	10	8391404	19204	7	12
7992132	19207	29	10	8391404	19204	8	12
7992132	19207	30	10	8391404	19204	40	4
7993352	19207	37	9	8690462	19207	43	22
8334628	19204	40	7	8690463	19207	43	10
8338561	19207	15	4	8690466	19204	38	7
8338561	19207	15	9	8690466	19204	43	1
8338561	19207	19	6	8690471	19204	3	29
8338561	19207	20	6	8690473	19207	43	16
8338561	19207	21	6	8690481	19207	43	12
8338561	19207	23	3	8690484	19204	37	16
8338561	19207	24	3	8690489	19207	37	17
8338561	19207	25	3	8690489	19207	43	25
8338561	19207	28	3	8701329	19207	17	12
8338561	19207	29	3	8701343	19207	25	10
8338561	19207	31	24	8701343	19207	27	7
8338562	19207	15	3	8701343	19207	29	7
8338562	19207	15	8	8701343	19207	30	8
8338562	19207	19	5	8724231	19207	19	7
8338562	19207	20	5	8724233	19204	25	8
8338562	19207	21	5	8724233	19204	27	5
8338562	19207	23	2	8724233	19204	29	5
8338562	19207	24	2	8724233	19204	30	6
8338562	19207	25	2	8724234	19204	17	6
8338562	19207	28	2	8739551	19207	3	4
8338562	19207	29	2	8739551	19207	31	5

By Order of the Secretary of the Army:

Official:

E. C. MEYER
General, United States Army
Chief of Staff

ROBERT M. JOYCE
Brigadier General, United States Army
The Adjutant General

Distribution:

To be distributed in accordance with DA Form 12-37, Organizational Maintenance requirements for Recovery Vehicle, Light, M578.

RECOMMENDED CHANGES TO EQUIPMENT TECHNICAL PUBLICATIONS



THEN... JOT DOWN THE DOPE ABOUT IT ON THIS FORM, CAREFULLY TEAR IT OUT, FOLD IT AND DROP IT IN THE MAIL!

SOMETHING WRONG WITH THIS PUBLICATION?

FROM (PRINT YOUR UNIT'S COMPLETE ADDRESS)

Your mailing address

DATE SENT

Date you filled out this form

PUBLICATION NUMBER

TM 9-2350-238-20P

PUBLICATION DATE

15 April 1982

PUBLICATION TITLE

Recovery Vehicle, Full-Tracked:
Lt. Armored, M578

BE EXACT. PIN-POINT WHERE IT IS

PAGE NO	PARA-GRAPH	FIGURE NO	TABLE NO
---------	------------	-----------	----------

74

48

109

72

IN THIS SPACE TELL WHAT IS WRONG AND WHAT SHOULD BE DONE ABOUT IT:

Arrow is incorrectly pointing to location of insert A (callouts 4, 5 and 6).

Item 3. The NSN and P/N are not listed. Request correct NSN and P/N be furnished.

SAMPLE

PRINTED NAME, GRADE OR TITLE, AND TELEPHONE NUMBER

Mark Band, Sgt., 722-1301

SIGN HERE

Sgt. Mark Band

DA FORM 2028-2
1 JUL 79

PREVIOUS EDITIONS ARE OBSOLETE.

PS--IF YOUR OUTFIT WANTS TO KNOW ABOUT YOUR RECOMMENDATION MAKE A CARBON COPY OF THIS AND GIVE IT TO YOUR HEADQUARTERS

TEAR ALONG PERFORATED LINE

RECOMMENDED CHANGES TO EQUIPMENT TECHNICAL PUBLICATIONS



THEN... JOT DOWN THE DOPE ABOUT IT ON THIS FORM, CAREFULLY TEAR IT OUT, FOLD IT AND DROP IT IN THE MAIL!

SOMETHING WRONG WITH THIS PUBLICATION?

FROM (PRINT YOUR UNIT'S COMPLETE ADDRESS)

DATE SENT

PUBLICATION NUMBER

TM 9-2350-238-20P

PUBLICATION DATE

15 April 1982

PUBLICATION TITLE

Recovery Vehicle, Full-Tracked:
Lt. Armored, M578

BE EXACT PIN-POINT WHERE IT IS

PAGE NO

PARA-GRAPH

FIGURE NO

TABLE NO

IN THIS SPACE TELL WHAT IS WRONG AND WHAT SHOULD BE DONE ABOUT IT:

TEAR ALONG PERFORATED LINE

PRINTED NAME, GRADE OR TITLE AND TELEPHONE NUMBER

SIGN HERE

DA FORM 2028-2
1 JUL 79

PREVIOUS EDITIONS ARE OBSOLETE.

P S --IF YOUR OUTFIT WANTS TO KNOW ABOUT YOUR RECOMMENDATION MAKE A CARBON COPY OF THIS AND GIVE IT TO YOUR HEADQUARTERS

FILL IN YOUR
UNIT'S ADDRESS

FOLD BACK

DEPARTMENT OF THE ARMY

OFFICIAL BUSINESS
PENALTY FOR PRIVATE USE \$300

POSTAGE AND FEES PAID
DEPARTMENT OF THE ARMY
DOD 314



TEAR ALONG PERFORATED LINE

Commander
US Army Armament Materiel Readiness Command
ATTN: DRSAR-MAS
Rock Island, IL 61299

THE METRIC SYSTEM AND EQUIVALENTS

LINEAR MEASURE

1 Centimeter = 10 Millimeters = 0.01 Meters = 0.3937 Inches
 1 Meter = 100 Centimeters = 1000 Millimeters = 39.37 Inches
 1 Kilometer = 1000 Meters = 0.621 Miles

WEIGHTS

1 Gram = 0.001 Kilograms = 1000 Milligrams = 0.035 Ounces
 1 Kilogram = 1000 Grams = 2.2 Lb
 1 Metric Ton = 1000 Kilograms =

LIQUID MEASURE

1 Milliliter = 0.001 Liters = 0.0338 Fluid Ounces
 1 Liter = 1000 Milliliters = 33.82 Fluid Ounces
 320 Fahrenheit is equivalent to 0° Celsius

SQUARE MEASURE

1 Sq Centimeter = 100 Sq. Millimeters = 0.155 Sq Inches
 1 Sq. Meter = 10,000 Sq Centimeters = 10.76 Sq Feet
 1 Sq Kilometer = 1,000,000 Sq Meters = 0.386 Sq Miles

CUBIC MEASURE

1 Cu Centimeter = 1000 Cu Millimeters = 0.06 Cu Inches
 1 Cu Meter = 1,000,000 Cu Centimeters = 35.31 Cu. Feet
 1 Megagram = 1.1 Short Tons

TEMPERATURE

$s/s (^{\circ}F - 32) = ^{\circ}C$
 212° Fahrenheit is equivalent to 100° Celsius
 90° Fahrenheit is equivalent to 32° Celsius
 $s/s (^{\circ}C + 32) = ^{\circ}F$

APPROXIMATE CONVERSION FACTORS

TO CHANGE	TO	MULTIPLY BY
Inches	Centimeters	2.540
Feet	Meters	0.305
Yards	Meters	0.914
Miles	Kilometers	1.609
Square Inches	Square Centimeters	6.451
Square Feet	Square Meters	0.093
Square Yards	Square Meters	0.836
Square Miles	Square Kilometers	2.590
Acres	Square Hectometers	0.405
Cubic Feet	Cubic Meters	0.028
Cubic Yards	Cubic Meters	0.765
Fluid	Ounces Milliliters	29.573
Pints	Liters	0.473
Quarts	Liters	0.946
Quarts	Liters	0.946
Gallons	Liters	3.785
Ounces	Grams	28.349
Pounds	Kilograms	0.45
Short Tons	Metric Tons	0.0907
Pound-Feet	Newton-Meters	1.356
Pounds per Square	Inch Kilopascals	6.895
Miles per Gallon	Kilometers per Liter	0.425
Miles per Hour	Kilometers per Hour	1.609
TO CHANGE	TO	MULTIPLY BY
Centimeters	Inches	0.394
Meters	Feet	3.280
Meters	Yards	1.094
Meters	Yards	1.094
Kilometers	Miles	0.621
Square Centimeters	Square Inches	0.155
Square Meters	Square Feet	10.764
Square Meters	Square Yards	1.195
Square Kilometers	Square Miles	0.386
Square Hectometers	Acres	2.471
Cubic Meters	Cubic Feet	35.315
Cubic Meters	Cubic Yards	1.308
Milliliters Fluid	Ounces	0.034
Liters	Pints	2.113
Liters	Quarts	1.057
Liters	Gallons	0.264
Grams	Ounces	0.035
Kilograms	Pounds	2.205
Metric Tons	Short Tons	1.102
Newton-Meters	Pound-Feet	0.738
Kilopascals	Pounds per Square Inch	0.145
Kilometers per Liter	Miles per Gallon	2.354
Kilometers per Hour	Miles per Hour	0.621

